**Kansas Geological Survey**

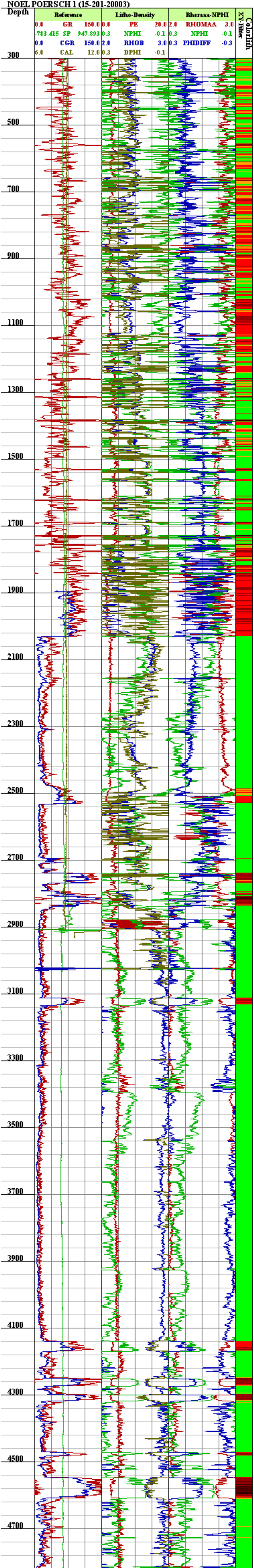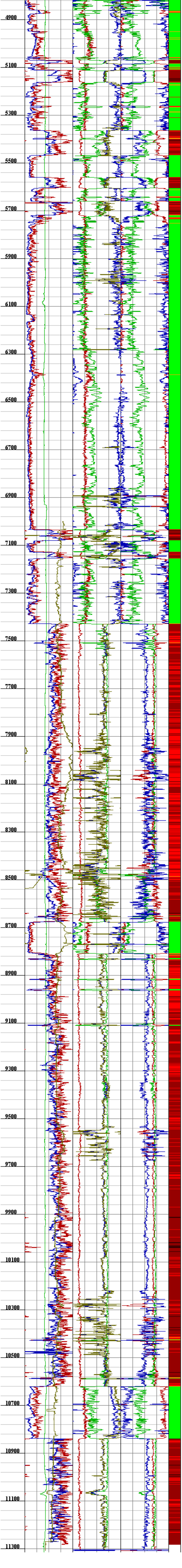**NOEL POERSCH 1 (15-201-20003)**