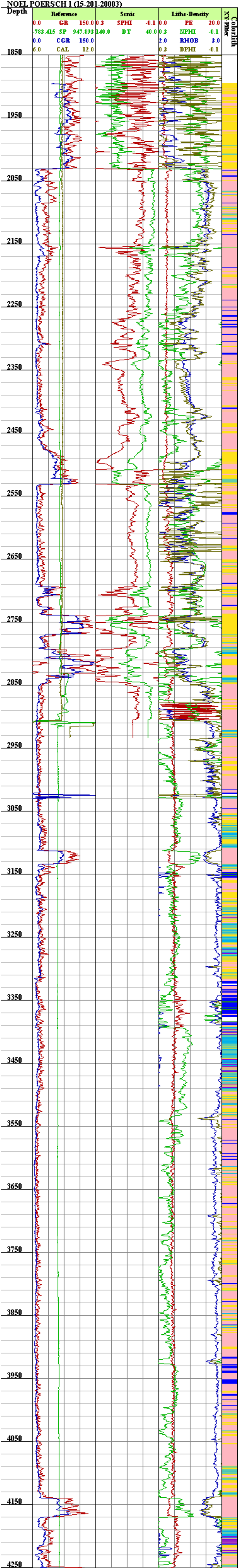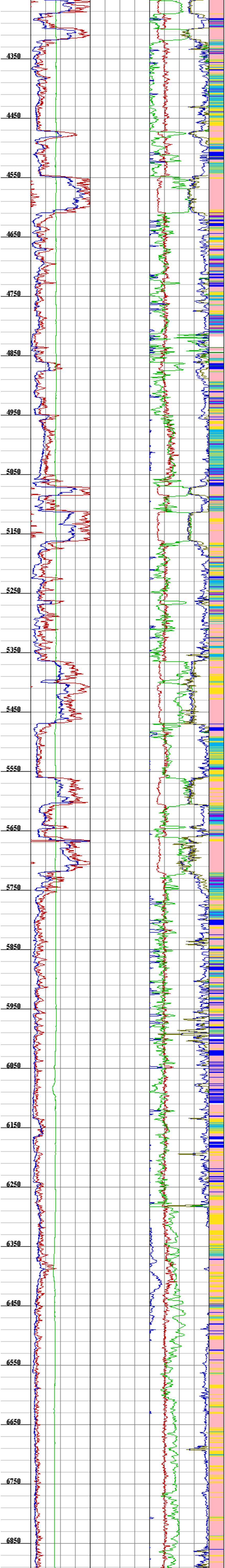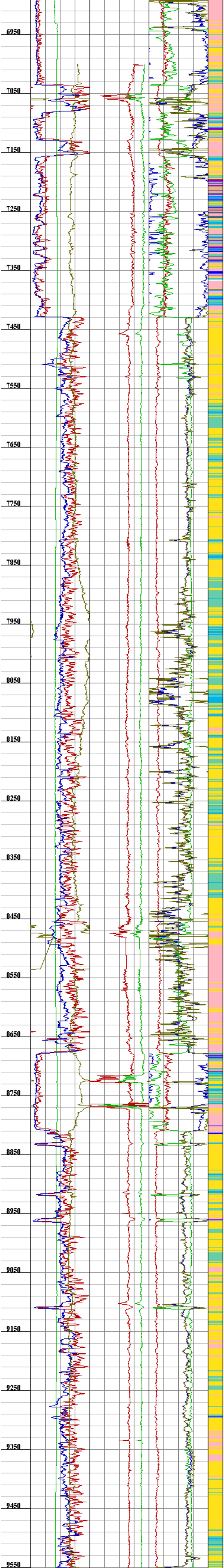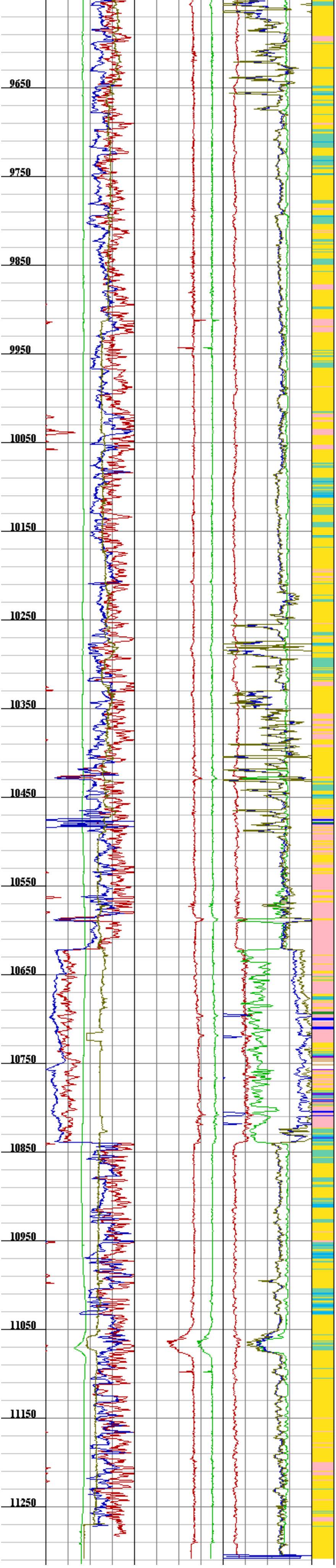Kansas Geological Survey
NOEL POERSCH 1 (15-201-20003)