

A

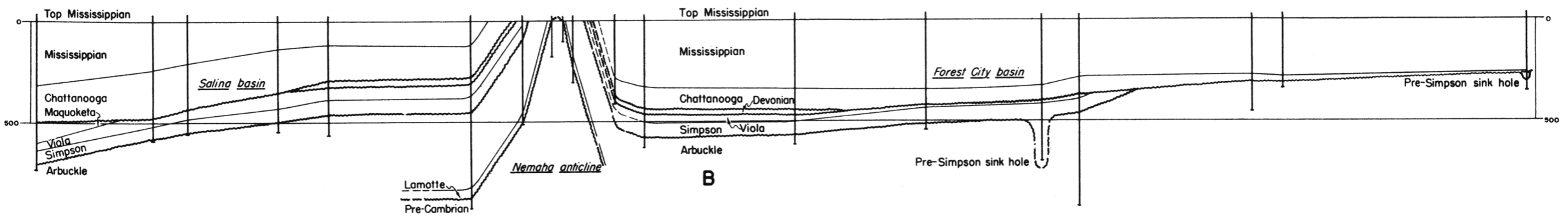

B

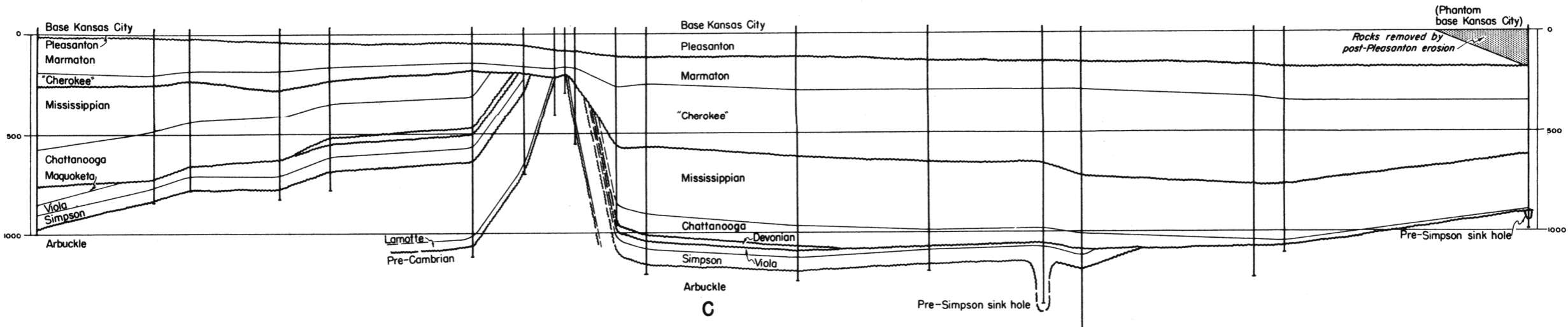

C

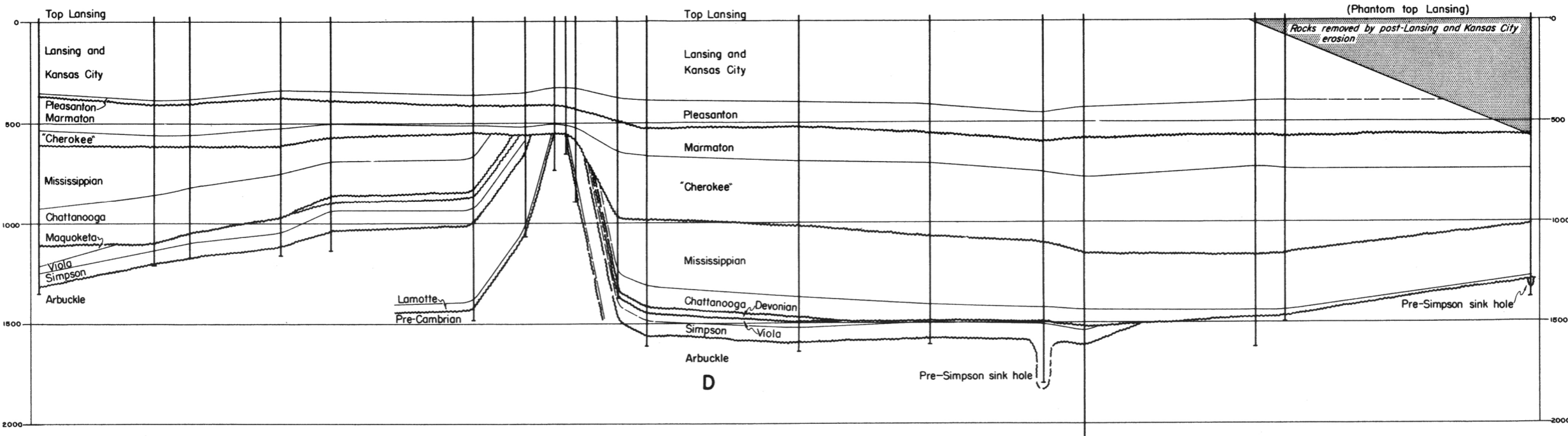

D

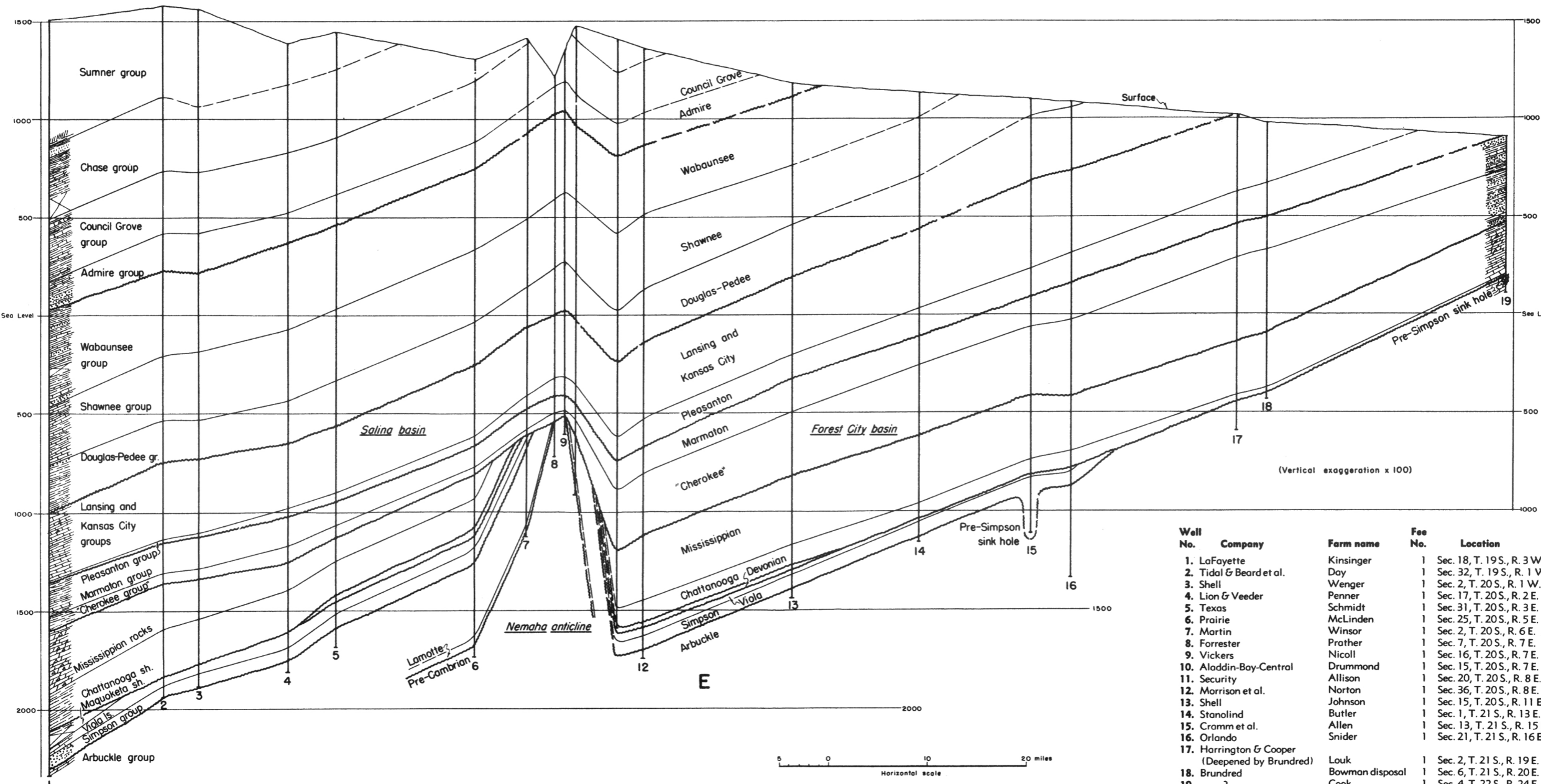

E

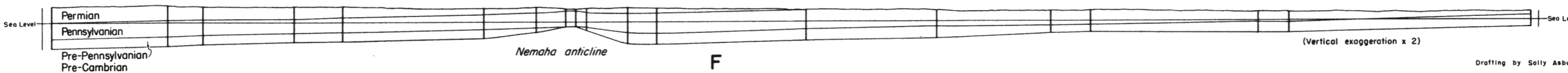

F

Well No.	Company	Farm name	Fee No.	Location
1.	LaFayette	Kinsinger	1	Sec. 18, T. 19 S., R. 3 W.
2.	Tidal & Beard et al.	Day	1	Sec. 32, T. 19 S., R. 1 W.
3.	Shell	Wenger	1	Sec. 2, T. 20 S., R. 1 W.
4.	Lion & Veeder	Penner	1	Sec. 17, T. 20 S., R. 2 E.
5.	Texas	Schmidt	1	Sec. 31, T. 20 S., R. 3 E.
6.	Prairie	McLinden	1	Sec. 25, T. 20 S., R. 5 E.
7.	Martin	Winsor	1	Sec. 2, T. 20 S., R. 6 E.
8.	Forrester	Prather	1	Sec. 7, T. 20 S., R. 7 E.
9.	Vickers	Nicoll	1	Sec. 16, T. 20 S., R. 7 E.
10.	Aladdin-Bay-Central	Drummond	1	Sec. 15, T. 20 S., R. 7 E.
11.	Security	Allison	1	Sec. 20, T. 20 S., R. 8 E.
12.	Marrison et al.	Norton	1	Sec. 36, T. 20 S., R. 8 E.
13.	Shell	Johnson	1	Sec. 15, T. 20 S., R. 11 E.
14.	Stanolind	Butler	1	Sec. 1, T. 21 S., R. 13 E.
15.	Cromm et al.	Allen	1	Sec. 13, T. 21 S., R. 15 E.
16.	Orlando	Snider	1	Sec. 21, T. 21 S., R. 16 E.
17.	Harrington & Cooper (Deepened by Brundred)	Louk	1	Sec. 2, T. 21 S., R. 19 E.
18.	Brundred	Bowman disposal	1	Sec. 6, T. 21 S., R. 20 E.
19.	?	Cook	1	Sec. 4, T. 22 S., R. 24 E.