State Geological Survey of Kansas
The University of Kansas

Preliminary Regional Structural Contour Map on Top of Mississippian Rocks in Kansas

by Daniel F. Merriam, 1960

Oil and Gas Investigations No. 22

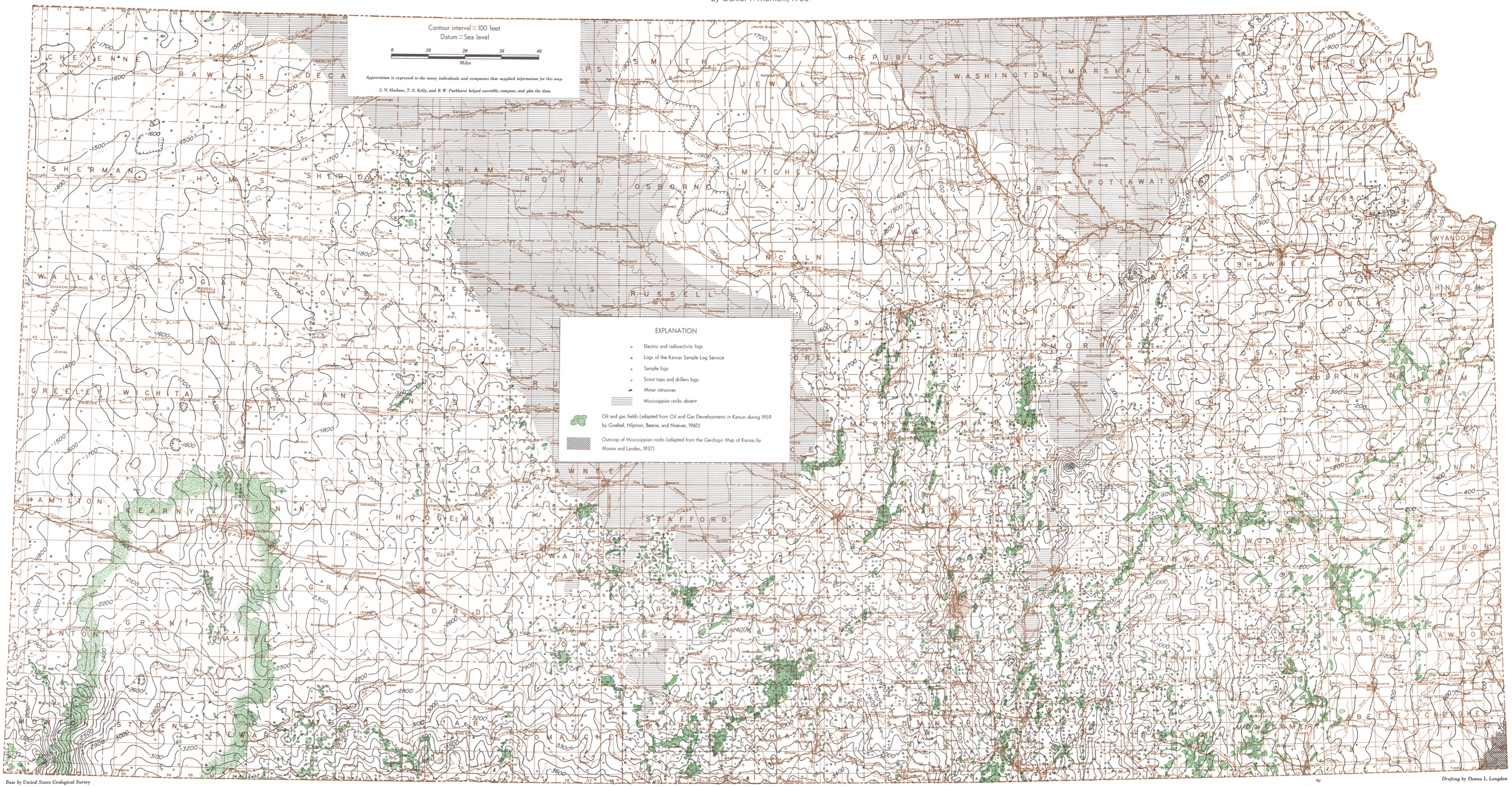

Base by United States Geological Survey

Drafting by Donna L. Langdon