

Scale

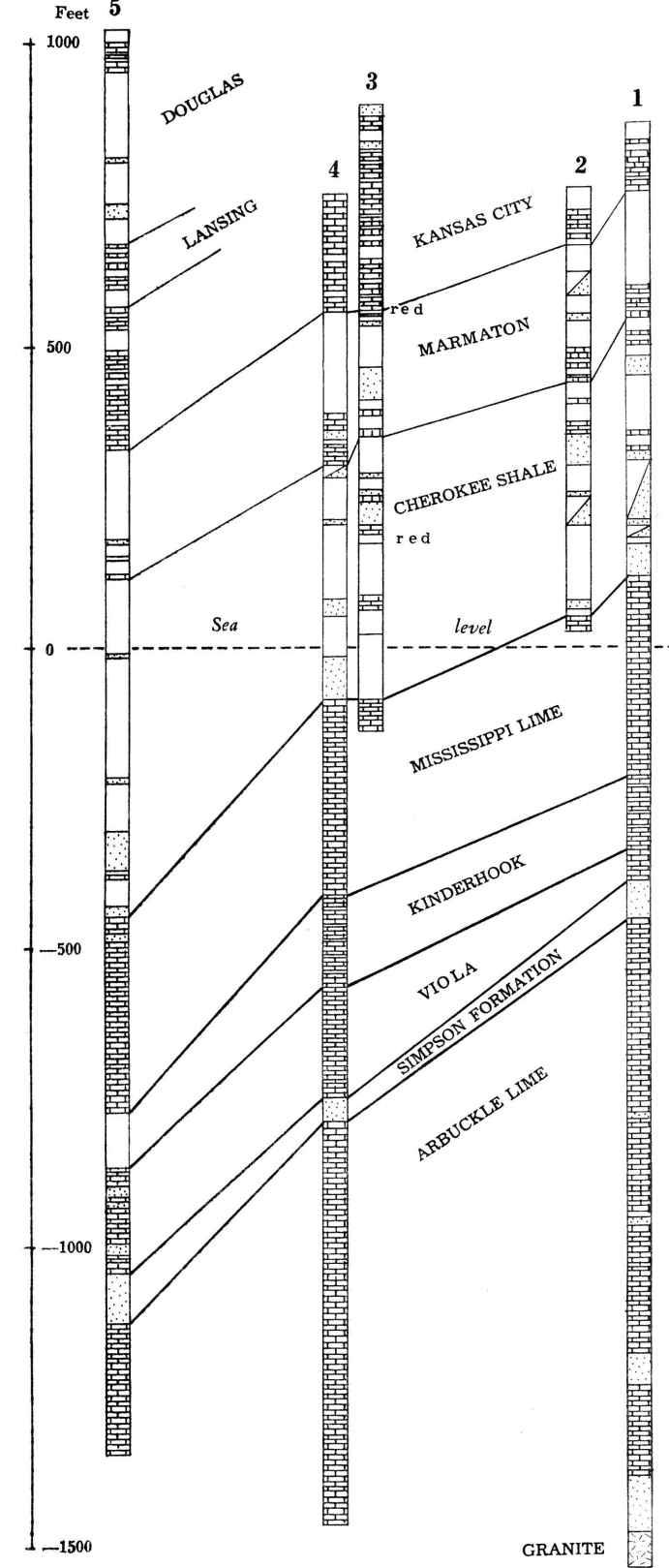

Index Map

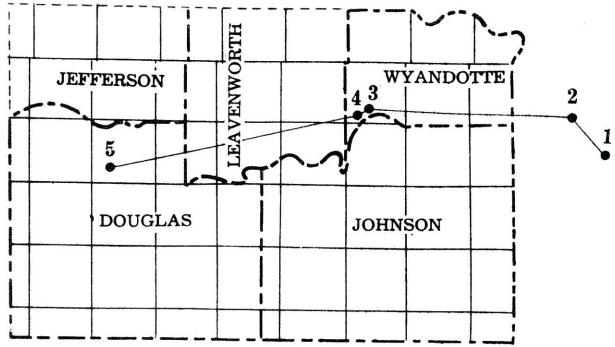

Well Locations

1. Raytown Well. sec 7, T. 48 N., R. 32 W., Missouri.
2. Bush Creek Mine Well. SE cor SW sec 23, T. 49 N., R. 33 W., Missouri.
3. Twist No. 1. SW cor NE sec. 29, T. 11 S., R. 23 E.
4. Bonner Springs Well. Wyandotte Co., Kansas.
5. Smith No. 1. SW cor SE sec. 28, T. 12 S., R. 19 E.

EXPLANATION

- Limestone
- Shale
- Sandstone
- Sandy shale
- Granite

GEOLOGIC CROSS-SECTION