

REGISTER OF MINES

R. 24 E.

R. 25 E.

Plate 1

No. on Map	Company	Mine No.	Location T. 28 S., R. 24 E.
1	Parton Coal Company	12	Sec. 25
2	Sheridan Coal Company	12	Sec. 25
3	Quality (Sheridan) Coal Company (Active)	21	Sec. 25
4	Polli Coal Company	1	Sec. 1
5	Sheridan Coal Company	16	Sec. 10
6	Domestic Fuel Company	3	Sec. 10
7	Clemens Coal Company	19	Sec. 12
8	Arcadia Coal Company	1	Sec. 12
9	Forest Coal Company (Slope)	1	Sec. 12
10	Umbria Coal Company	2	Sec. 12
11	Domestic Fuel Company	5	Sec. 12
12	Umbria Coal Company	5	Sec. 13
13	Doubleday Coal Company	6	Sec. 14
14	Doubleday Coal Company	6	Sec. 14
15	Sheridan Coal Company	12	Sec. 22
16	Faulkner Coal Company	1	Sec. 22
17	Cox Creek Coal Company	1	Sec. 23
18	Gray & Wolfe Coal Company	1	Sec. 23
19	Mulberry-Cherokee Coal Company	1	Sec. 25
20	Sheridan Coal Company	19	Sec. 25
21	Chambers Coal Company	1	Sec. 26
22	Rich Hill Coal Company	1	Sec. 26
23	Barrett Coal Company	15	Sec. 27
24	T. R. & G. Coal Company	2	Sec. 27
25	Sheridan Coal Company	15	Sec. 27
26	Sheridan Coal Company	15	Sec. 27
27	Sheridan Coal Company	15	Sec. 27
28	Sheridan Coal Company	18	Sec. 31
29	Crowe Coal & Mining Company	14	Sec. 33
30	Crowe Coal & Mining Company	14	Sec. 34
31	Black Crown Coal Company	4	Sec. 34
32	McCormick Coal Company	11	Sec. 35
33	Clemens Coal Company	9	Sec. 35
34	Howe Coal Company	9	Sec. 35
35	Miller Coal Company	9	Sec. 35
36	Clemens Coal Company	4	Sec. 36
37	Central Coal & Coke Company	51	Sec. 11
38	Central Coal & Coke Company	50	Sec. 12
39	Wear Coal Company	21	Sec. 13
40	Central Coal & Coke Company	48	Sec. 14
41	Central Coal & Coke Company	45	Sec. 14
42	Wear Coal Company	19	Sec. 23
43	Wear Coal Company	7	Sec. 23
44	Hamilton Coal Company	3	Sec. 24
45	Mayer Coal Company	7	Sec. 34
46	Hamilton Coal Company	3	Sec. 35
47	Nevius Coal Company	6	Sec. 35
48	Victor Fuel Company	1	Sec. 36
49	Spencer-Newlands Coal Company	9	Sec. 1
50	Spencer-Newlands Coal Company	7	Sec. 1
51	Sheridan Coal Company	21	Sec. 2
52	Crowe Coal Company	21	Sec. 3
53	Crowe Coal Company	8	Sec. 4
54	Hamilton Coal Company	3	Sec. 4
55	Western Coal & Mining Company	22	Sec. 6
56	Stard Coal Company	9	Sec. 6
57	Western Coal & Mining Company	20	Sec. 7
58	Western Coal & Mining Company	15	Sec. 7
59	Western Coal & Mining Company	8	Sec. 7
60	Sheridan Coal Company	6	Sec. 10
61	Dickson Coal Company	7	Sec. 10
62	Sheridan Coal Company	3	Sec. 11
63	Sheridan Coal Company	3	Sec. 11
64	Burgess Coal Company (Slope)	2	Sec. 12
65	Sheridan Coal Company	8	Sec. 13
66	Sheridan Coal Company	8	Sec. 14
67	Pittsburg-Northwestern Coal Company	8	Sec. 16
68	Western Coal & Mining Company	17	Sec. 17
69	Western Coal & Mining Company	17	Sec. 18
70	Jackson & Walker Coal Company	24	Sec. 22
71	Western Coal & Mining Company (Active)	24	Sec. 22
72	Burnett Coal Company	38	Sec. 23
73	Central Coal Company	241	Sec. 23
74	Sheridan Coal Company	1	Sec. 23
75	Sheridan Coal & Mining Company	1	Sec. 23
76	Western Coal & Mining Company	6	Sec. 26
77	Western Coal & Mining Company	13	Sec. 26
78	Central Coal & Coke Company	49	Sec. 27
79	Central Coal & Coke Company	17	Sec. 28
80	Jackson & Walker Coal Company	24	Sec. 29
81	Gaskill (Gubel) Coal Company (Active)	1	Sec. 29
82	Black Crown (Active)	16	Sec. 31
83	Jackson & Walker Coal Company	16	Sec. 31
84	Cherokee-Pittsburg Coal & Mining Company	12	Sec. 32
85	Central Coal & Coke Company	11	Sec. 34
86	Western Coal & Mining Company	11	Sec. 34
87	Western Coal & Mining Company	5	Sec. 35
88	D. S. & L. Mining Company	1	Sec. 35

No. on Map	Company	Mine No.	Location T. 28 S., R. 24 E.
171	Geo. K. Mackie Coal Company	11	Sec. 13
172	Mayer Coal Company	4	Sec. 25
173	Mayer Coal Company	9	Sec. 28
174	Mayer Coal Company (Fidelity)	8	Sec. 32
175	Mayer Coal Company	11	Sec. 33
177	Mayer Coal Company	11	Sec. 33
178	Geo. K. Mackie Coal Company	11	Sec. 35
180	Mayer Coal Company	7	Sec. 36
181	McGrath Coal Company	2	Sec. 1
182	Broadhurst & Coughenour	2	Sec. 1
183	Wear Coal Company	2	Sec. 1
184	Kansas & Texas Coal Company	27	Sec. 1
185	Wear Coal Company	9	Sec. 1
186	Cherokee-Pittsburg Coal Mining Company	8	Sec. 3
187	Western Coal & Mining Company	14	Sec. 3
188	Western Coal & Mining Company	14	Sec. 4
189	Hamilton Coal Company	3	Sec. 3
190	Kruger Coal Company (Active)	1	Sec. 7
191	Western Coal & Mining Company	2	Sec. 9
192	Western Coal & Mining Company	7	Sec. 10
193	Wear Coal Company	15	Sec. 11
194	Nevius Coal Company	4	Sec. 11
195	Central Coal & Coke Company	5	Sec. 11
196	Barrett Coal Company	15	Sec. 11
197	Pittsburg Coal & Coke Company	1	Sec. 12
198	McGrath Coal Company	2	Sec. 12
199	Pittsburg Coal & Coke Company	2	Sec. 12
200	Victory Coal Company	26	Sec. 12
201	Kansas and Texas Coal Company	26	Sec. 12
202	Crowe Coal Company	11 1/2	Sec. 14
203	Chapin and Westerin Coal Company	1	Sec. 14
204	Mertz & Westerin Coal Company	1	Sec. 14
205	Dixon Coal Company	11	Sec. 14
206	Crowe Coal Company	12 1/2	Sec. 15
207	Crowe Coal Company	12 1/2	Sec. 15
208	Hamilton and Grant Coal Company	1	Sec. 15
209	Hamilton and Grant Coal Company	1	Sec. 15
210	Weir Junction Coal Company	1	Sec. 16
211	Central Coal & Coke Company	41	Sec. 16
212	Western Coal & Mining Company	10	Sec. 17
213	Central Coal & Coke Company	6	Sec. 19
214	Cherokee Line Coal Company	6	Sec. 19
215	Crowe Coal Company	39	Sec. 20
216	Central Coal & Coke Company	3	Sec. 21
217	Hamilton Coal Company	3	Sec. 21
218	Young Coal Company	18	Sec. 21
219	Central Coal & Coke Company	18	Sec. 22
220	Kansas and Texas Coal Company	47	Sec. 22
221	Pittsburg Coal & Coke Company	23	Sec. 22
222	Kansas and Texas Coal Company	18	Sec. 22
223	Kansas and Texas Coal Company	42	Sec. 23
224	Kansas and Texas Coal Company	40 1/2	Sec. 23
225	Barrett Coal Company	215	Sec. 23
226	Moslans and Halstead	1	Sec. 27
227	Kansas and Texas Coal Company	49	Sec. 27
228	Keith and Perry Coal Company	7	Sec. 27
229	Keith and Perry Coal Company	7	Sec. 27
230	Kansas and Texas Coal Company	16	Sec. 28
231	Hamilton Coal Company	2	Sec. 28
232	Hamilton Coal Company	2	Sec. 28
233	Keith and Perry Coal Company	1	Sec. 28
234	(Weir, Bouvard & Dixon)	2	Sec. 28
235	Benhart and Hardister	35	Sec. 28
236	Keith and Perry Coal Company	1	Sec. 28
237	Benhart Coal Company	1	Sec. 29
238	Central Coal & Coke Company	18	Sec. 29
239	Pittsburg Coal Company	2	Sec. 30
240	Mayer Coal Company	1	Sec. 30
241	Kansas and Texas Coal Company	44	Sec. 30
242	Central Coal & Coke Company	5	Sec. 30
243	Crowe Coal Company	10	Sec. 32
244	Keith and Perry Coal Company	11	Sec. 32
245	Central Coal & Coke Company	6	Sec. 33
246	Keith and Perry Coal Company	6	Sec. 33
247	Keith and Perry Coal Company	8	Sec. 33
248	B & B Coal Company	21	Sec. 1
249	Western Coal & Mining Company	1	Sec. 1
250	Cherokee-Crescent Coal Company	7	Sec. 4
251	Missouri, Kansas & Texas Ry. Company	11	Sec. 5
252	Missouri, Kansas & Texas Ry. Company	11	Sec. 5
253	Missouri, Kansas & Texas Ry. Company	11	Sec. 5
254	Cherokee-Crescent Coal Company	1	Sec. 6
255	Missouri, Kansas & Texas Ry. Company	16	Sec. 9
256	Mayer Coal Company	16	Sec. 9
257	Missouri, Kansas & Texas Ry. Company	7	Sec. 9
258	Missouri, Kansas & Texas Ry. Company	12	Sec. 10
259	Western Coal & Mining Company	12	Sec. 10
260	Central Coal & Coke Company	16	Sec. 10
261	Keith and Perry Coal Company	3	Sec. 12
262	Atkinson Coal Company	10	Sec. 13
263	Crowe Coal Company	10	Sec. 13
264	Crowe Coal Company	19	Sec. 13
265	Crowe Coal Company	10 1/2	Sec. 13
266	Crowe Coal Company	20	Sec. 14
267	Missouri, Kansas & Texas Ry. Company	5	Sec. 17
268	Mayer Coal Company	5	Sec. 17
269	Quality Coal Company	22	Sec. 21
270	Columbus Coal Company	8	Sec. 23
271	Columbus Coal Company	8 1/2	Sec. 23
272	Clemens Coal Company	42	Sec. 23
273	Central Coal & Coke Company	42	Sec. 24
274	Crowe Coal Company	176	Sec. 24
275	Union Coal Company (Slope)	2	Sec. 24
276	Fleming Coal Company	6	Sec. 24
277	Boyd Coal Company (Slope)	43	Sec. 24
278	Central Coal & Coke Company	43	Sec. 25
279	Fleming Coal Company	5	Sec. 25
280	Fleming Coal Company	4	Sec. 25
281	Central Coal & Coke Company	7	Sec. 7
282	Keith and Perry Coal Company	4	Sec. 7
283	Hale (L.H.) (Wildcat)	1	Sec. 7
284	(Wildcat)	1	Sec. 7
285	Crowe Coal Company	10	Sec. 19
286	Newcastle Coal Company	3	Sec. 19
287	Hale (E.L.) Coal Company	3	Sec. 19
288	Fleming Coal Company	3	Sec. 19
289	Cunningham Coal Company	3	Sec. 30
290	Ligger Coal Company	3	Sec. 30

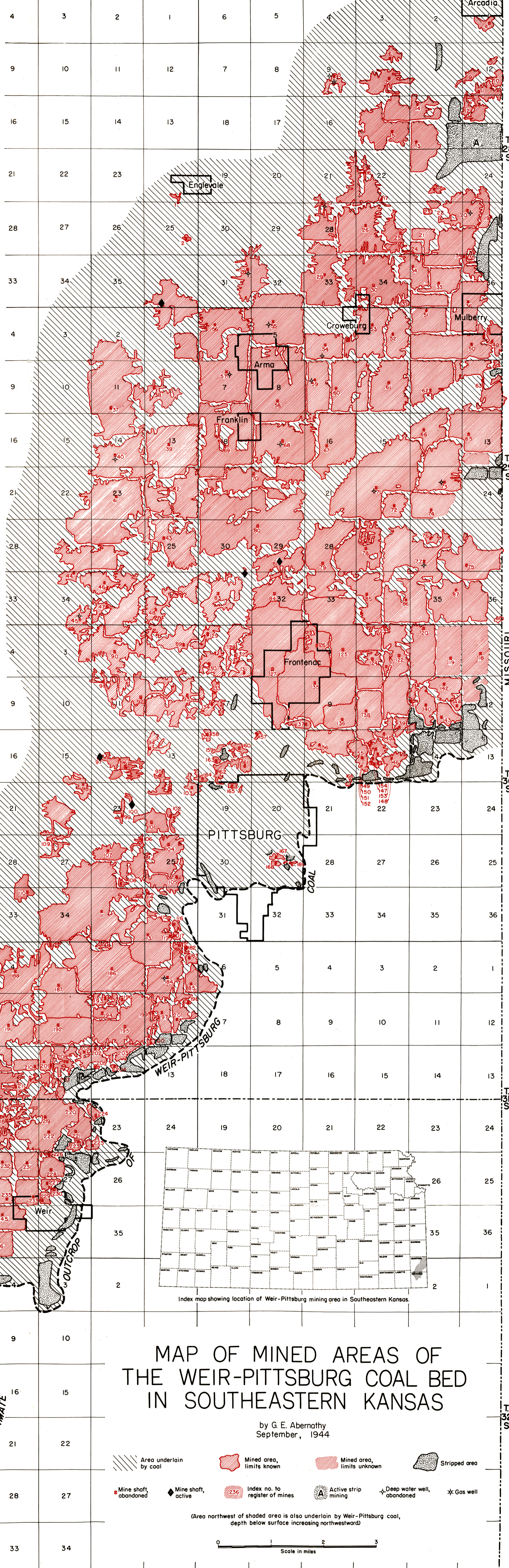

MAP OF MINED AREAS OF THE WEIR-PITTSBURG COAL BED IN SOUTHEASTERN KANSAS

by G. E. Abernathy
September, 1944

- Area underlain by coal
- Mined area, limits known
- Mined area, limits unknown
- Active strip mining
- Stripped area
- Mine shaft, abandoned
- Mine shaft, active
- Index no. to register of mines
- Active strip mining
- Deep water well, abandoned
- Gas well

(Area northwest of shaded area is also underlain by Weir-Pittsburg coal, depth below surface increasing northwestward)

Scale in miles