

WELLS SHOWN IN CROSS SECTION C-C'

Index no.	Company	Farm and well no.	Location
1.	Unknown	Cook no. 10	Sec. 17, T. 35 S., R. 17 E.
2.	Unknown	Lynn no. 1	Sec. 10, T. 33 S., R. 17 E.
3.	Union Gas	Watt no. 5	Sec. 34, T. 28 S., R. 17 E.
4.	Unknown	Pete Dahl no. 1	Sec. 25, T. 26 S., R. 20 E.
5.	Unknown	Briggs no. 1	Sec. 15, T. 24 S., R. 21 E.
6.	Hendrenrich	Leasure no. 5	Sec. 24, T. 20 S., R. 23 E.
7.	Kosper	James no. 1	Sec. 8, T. 13 S., R. 25 E.

No. 2 is well no. 9 of cross section E-F' and no. 21 of cross section F-F'
No. 7 is well no. 8 of cross section D-C'

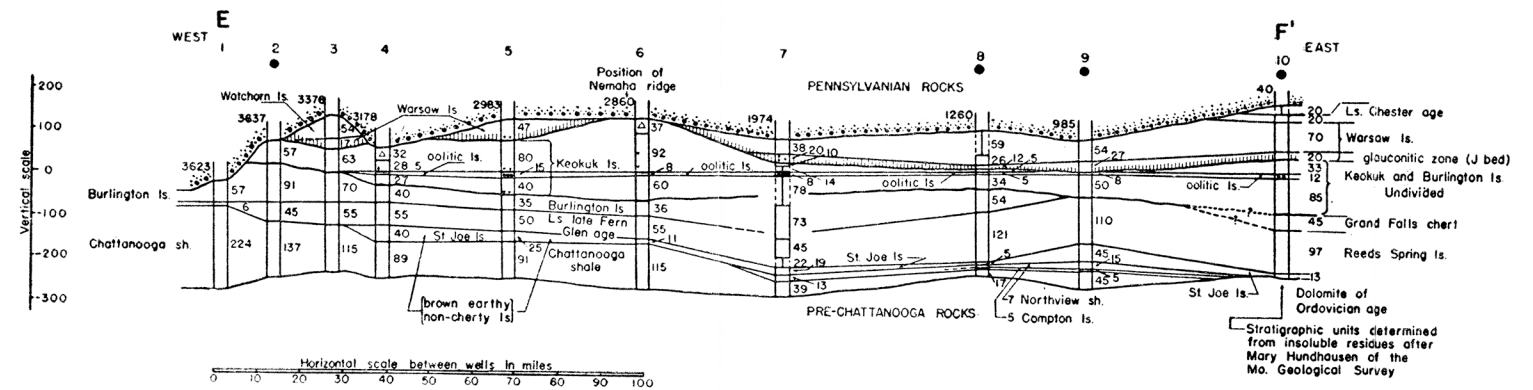

WELLS SHOWN IN CROSS SECTION E-F'

Index no.	Company	Farm and well no.	Location	Index no.	Company	Farm and well no.	Location	
1.	Mississippi Valley	Ringer no. 1	Sec. 19, T. 22 S., R. 7 W.	6.	Merriam et al.	Nelson no. 1	Sec. 4, T. 23 S., R. 6 E.	
2.	Allison G.	Duhelow no. 1	Sec. 11, T. 22 S., R. 6 W.	7.	Farr G.	Kiskaddon	Badger no. 1	Sec. 33, T. 25 S., R. 10 E.
3.	Fitzwilliams	Williams no. 1	Sec. 6, T. 22 S., R. 4 W.	8.	Trees	Edwards no. 1	Sec. 22, T. 30 S., R. 15 E.	
4.	Braden et al.	Frisen no. 1	Sec. 20, T. 22 S., R. 3 W.	9.	Unknown	Lynn no. 1	Sec. 10, T. 33 S., R. 17 E.	
5.	McBride Patton	Haise no. 1	Sec. 18, T. 24 S., R. 2 E.	10.	St. Louis Sm. & Ref. Co.	Ballard no. 1	Sec. 10, T. 35 S., R. 24 E.	

No. 9 is no. 2 of cross section C-C' and no. 21 of cross section F-F'
No. 7 is well no. 9 of cross section B-B'

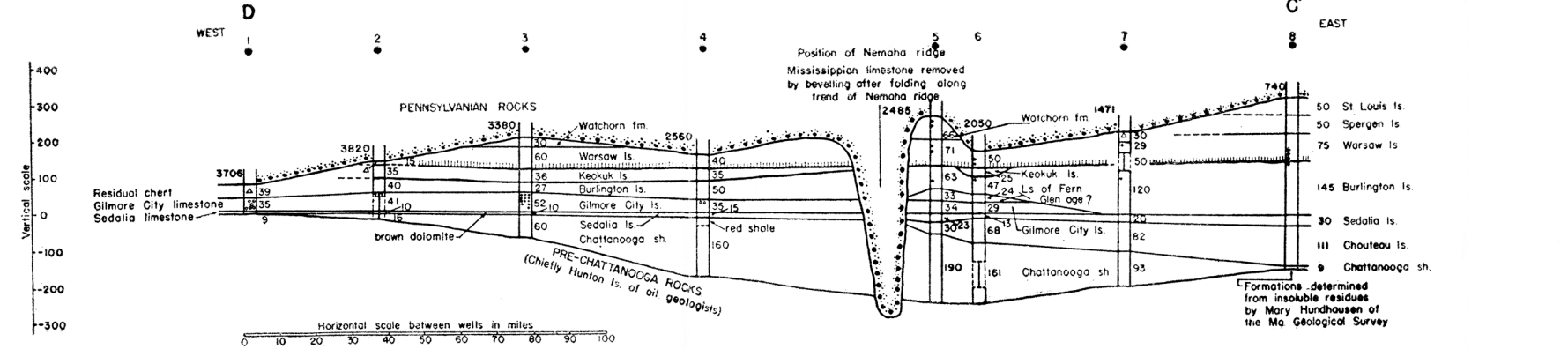

WELLS SHOWN IN CROSS SECTION D-C'

Index no.	Company	Farm and well no.	Location
1.	Mid-Kansas Phillips	Brogan no. 1	Sec. 4, T. 2 S., R. 13 W.
2.	Phillips	Grieve no. 1	Sec. 6, T. 7 S., R. 12 W.
3.	Curley	Abercrombie no. 1	Sec. 32, T. 9 S., R. 7 W.
4.	Morgan	Whitehair no. 1	Sec. 9, T. 12 S., R. 1 E.
5.	Empire	Schwalm no. 1	Sec. 19, T. 12 S., R. 11 E.
6.	McBride G. Goens	Shirley no. 1	Sec. 21, T. 12 S., R. 14 E.
7.	Smith et al.	Smith no. 1	Sec. 28, T. 12 S., R. 19 E.
8.	Kosper	James no. 1	Sec. 8, T. 13 S., R. 25 E.

No. 4 is no. 22 of cross section A-A'
No. 5 is no. 14 of cross section B-B'
No. 8 is no. 7 of cross section C-C'

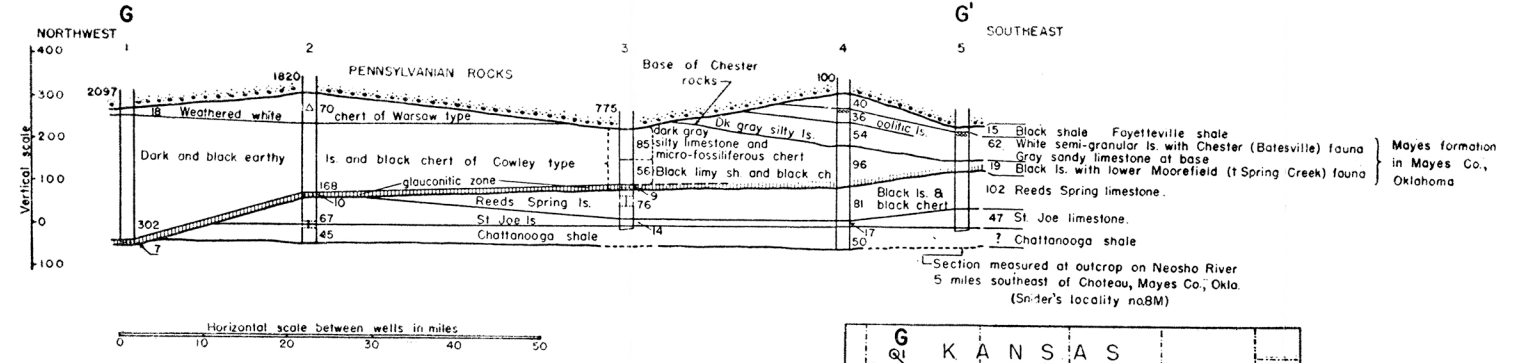

WELLS SHOWN IN CROSS SECTION G-G'

Index no.	Company	Farm and well no.	Location
1.	Prairie	Foster no. 1	Sec. 13 T. 34 S., R. 9 E., Cowley Co., Kansas
2.	Texas	Crone no. 1	Sec. 29, T. 28 N., R. 11 E., Osage Co., Okla.
3.	Newman	S. P. no. 11	Sec. 25, T. 25 N., R. 16 E., Nowata Co., Okla.
4.	Summers	Allen no. 1	Sec. 16, T. 21 N., R. 18 E., Moyes Co., Okla.
5.	Outcrop on Illinois River southeast of Choteau		Sec. 8, T. 19 N., R. 19 E., Moyes Co., Okla.

No. 1 is no. 16 of cross section F-F'

