

No.	Company	Well	Farm	Location
1	Aladdin	1	Noller	Sec. 21, T. 21 S., R. 8 E.
2	Ohio	W23"0"J	Atyeo	Sec. 31, T. 21 S., R. 10 E.
3	Ace Oil	1	Mackey	Sec. 2, T. 22 S., R. 10 E.
4	White & Ellis	2	Curry	Sec. 5, T. 22 S., R. 11 E.
5	Cities Service	36	Madison Unit A	Sec. 12, T. 22 S., R. 11 E.
6	Sunray	W17	Fankhauser	Sec. 4, T. 22 S., R. 12 E.
7	Stewart Oil Co.	2	Levi Ott	Sec. 18, T. 22 S., R. 13 E.
8	White & Ellis	1	Winzler	Sec. 29, T. 22 S., R. 13 E.
9	Gough Davis	1	Farmer Bell	Sec. 31, T. 20 S., R. 10 E.
10	McNab	1	Bobbing	Sec. 23, T. 21 S., R. 10 E.
11	Mendenhall	1	Citizens Bank	Sec. 25, T. 21 S., R. 10 E.
4	White & Ellis	2	Curry	Sec. 5, T. 22 S., R. 11 E.
12	Cities Service	2	Yearout	Sec. 10, T. 22 S., R. 11 E.
13	Stewart Oil Co.	1	Brown	Sec. 13, T. 22 S., R. 11 E.
14	Cities Service	56	Schwab	Sec. 25, T. 22 S., R. 12 E.
15	Moss	9	Pixley	Sec. 7, T. 22 S., R. 10 E.
16	Cities Service	6	Atyeo C	Sec. 6, T. 22 S., R. 10 E.
2	Ohio	W23"0"	Atyeo	Sec. 31, T. 21 S., R. 10 E.
17	Ohio	16	Atyeo	Sec. 30, T. 21 S., R. 10 E.
18	Stewart Oil Co.	1	Lowe	Sec. 30, T. 21 S., R. 10 E.
9	Gough Davis	1	Farmer Bell	Sec. 31, T. 20 S., R. 10 E.

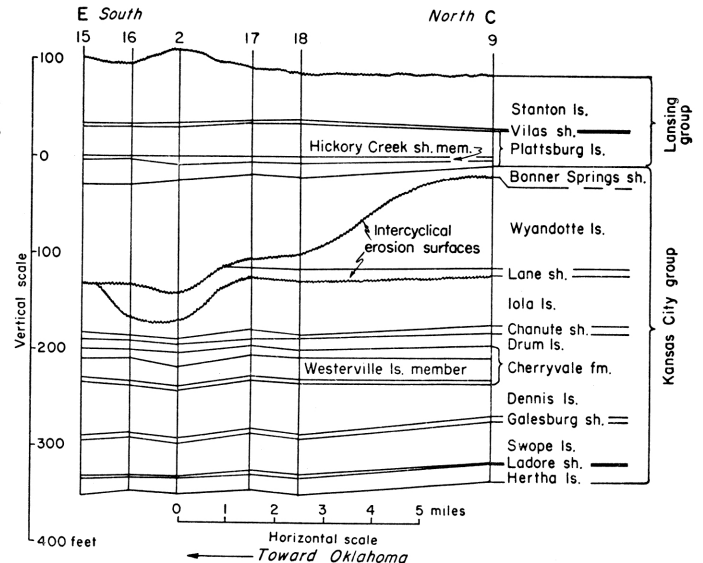
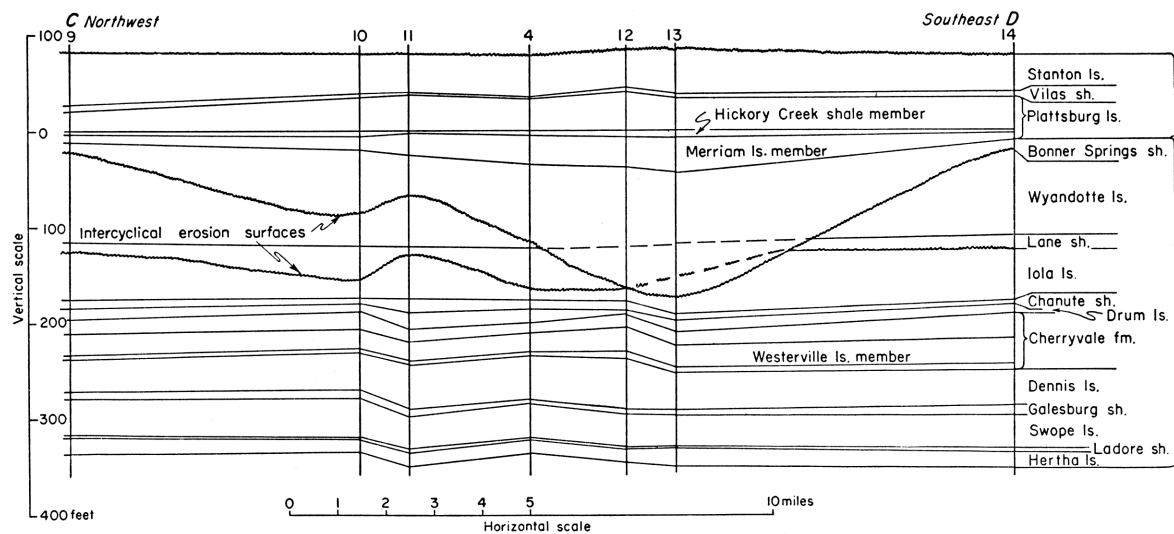
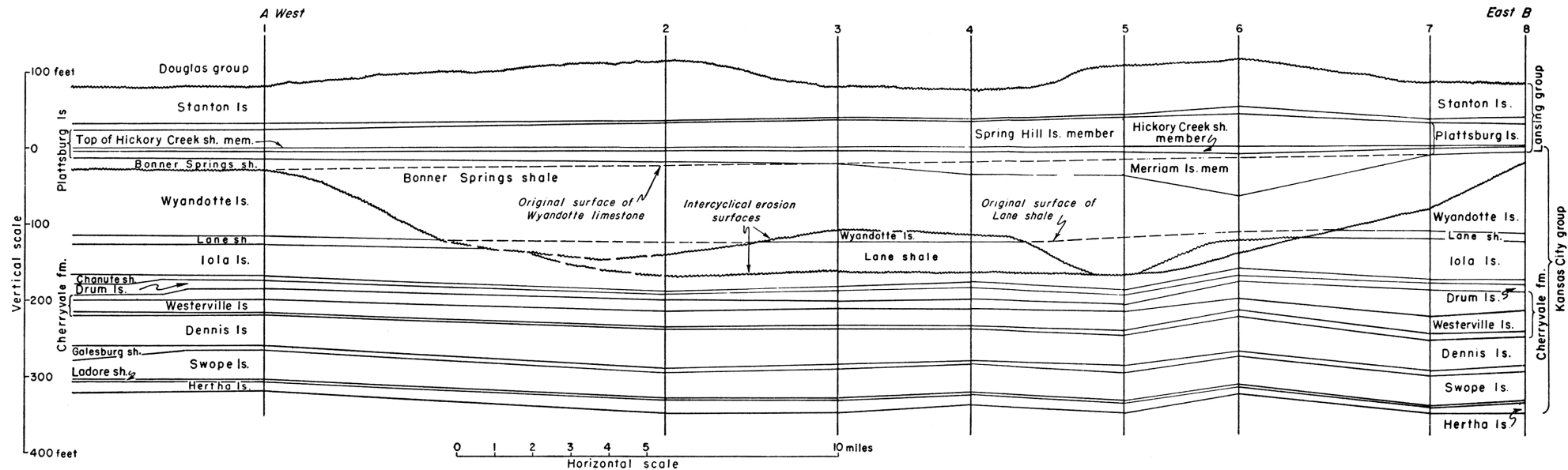

FIG. 14.—Map of parts of Chase, Lyon, and Greenwood Counties and cross sections showing pre-Bonner Springs erosion and pre-Lane erosion by data from electric logs. Map shows topographic relief of pre-Bonner Springs erosion by 50-foot and 25-foot contours. Cross sections of Lansing and Kansas City groups of Missourian Series on lines A-B, C-D, and C-E show topographic relief of pre-Bonner Springs and pre-Lane surfaces. Correlation on the top of Hickory Creek shale member of Plattsburg limestone.