

**MICRO
LOG**

<table border="0" style="width: 100%;"> <tr> <td style="width: 50%;">Company</td> <td>MULL DRILLING COMPANY, INC.</td> </tr> <tr> <td>Well</td> <td>#1-12 COOPER</td> </tr> <tr> <td>Field</td> <td>WILDCAT</td> </tr> <tr> <td>County</td> <td>RAWLINS</td> </tr> <tr> <td>State</td> <td>KANSAS</td> </tr> </table>	Company	MULL DRILLING COMPANY, INC.	Well	#1-12 COOPER	Field	WILDCAT	County	RAWLINS	State	KANSAS	<table border="0" style="width: 100%;"> <tr> <td style="width: 50%;">Company</td> <td>MULL DRILLING COMPANY, INC.</td> </tr> <tr> <td>Well</td> <td>#1-12 COOPER</td> </tr> <tr> <td>Field</td> <td>WILDCAT</td> </tr> <tr> <td>County</td> <td>RAWLINS</td> </tr> <tr> <td>State</td> <td>KANSAS</td> </tr> </table>	Company	MULL DRILLING COMPANY, INC.	Well	#1-12 COOPER	Field	WILDCAT	County	RAWLINS	State	KANSAS																																																				
Company	MULL DRILLING COMPANY, INC.																																																																								
Well	#1-12 COOPER																																																																								
Field	WILDCAT																																																																								
County	RAWLINS																																																																								
State	KANSAS																																																																								
Company	MULL DRILLING COMPANY, INC.																																																																								
Well	#1-12 COOPER																																																																								
Field	WILDCAT																																																																								
County	RAWLINS																																																																								
State	KANSAS																																																																								
<table border="0" style="width: 100%;"> <tr> <td style="width: 50%;">Location:</td> <td>API # : 15-153-21232-0000</td> </tr> <tr> <td>Permanent Datum</td> <td>242' FNL & 581' FWL</td> </tr> <tr> <td>Log Measured From</td> <td>NE - NW - NW - NW</td> </tr> <tr> <td>Drilling Measured From</td> <td>SEC 12 TWP 5S RGE 33W</td> </tr> <tr> <td></td> <td>GROUND LEVEL Elevation 3012</td> </tr> <tr> <td></td> <td>KELLY BUSHING 5' A.G.L.</td> </tr> <tr> <td></td> <td>KELLY BUSHING</td> </tr> <tr> <td></td> <td>Elevation</td> </tr> <tr> <td></td> <td>KB. 3017</td> </tr> <tr> <td></td> <td>D.F. 3015</td> </tr> <tr> <td></td> <td>G.L. 3012</td> </tr> </table>	Location:	API # : 15-153-21232-0000	Permanent Datum	242' FNL & 581' FWL	Log Measured From	NE - NW - NW - NW	Drilling Measured From	SEC 12 TWP 5S RGE 33W		GROUND LEVEL Elevation 3012		KELLY BUSHING 5' A.G.L.		KELLY BUSHING		Elevation		KB. 3017		D.F. 3015		G.L. 3012	<table border="0" style="width: 100%;"> <tr> <td>Date</td> <td>7/5/19</td> </tr> <tr> <td>Run Number</td> <td>TWO</td> </tr> <tr> <td>Depth Driller</td> <td>4550</td> </tr> <tr> <td>Depth Logger</td> <td>4552</td> </tr> <tr> <td>Bottom Logged Interval</td> <td>4536</td> </tr> <tr> <td>Top Log Interval</td> <td>3500</td> </tr> <tr> <td>Casing Driller</td> <td>8 5/8"@209'</td> </tr> <tr> <td>Casing Logger</td> <td>209</td> </tr> <tr> <td>Bit Size</td> <td>7 7/8"</td> </tr> <tr> <td>Type Fluid in Hole</td> <td>CHEMICAL MUD</td> </tr> <tr> <td>Density / Viscosity</td> <td>9.1/59</td> </tr> <tr> <td>pH / Fluid Loss</td> <td>11.0/7.2</td> </tr> <tr> <td>Source of Sample</td> <td>FLOWLINE</td> </tr> <tr> <td>Rim @ Meas. Temp</td> <td>.640@98F</td> </tr> <tr> <td>Rmf @ Meas. Temp</td> <td>.480@98F</td> </tr> <tr> <td>Rmc @ Meas. Temp</td> <td>.768@98F</td> </tr> <tr> <td>Source of Rmf / Rmc</td> <td>MEASUREMENT</td> </tr> <tr> <td>Rim @ BHT</td> <td>.518@121F</td> </tr> <tr> <td>Time Circulation Stopped</td> <td>4 HOURS</td> </tr> <tr> <td>Time Logger on Bottom</td> <td>4:15 A.M.</td> </tr> <tr> <td>Maximum Recorded Temperature</td> <td>121F</td> </tr> <tr> <td>Equipment Number</td> <td>922339</td> </tr> <tr> <td>Location</td> <td>HAYS, KANSAS</td> </tr> <tr> <td>Recorded By</td> <td>JEFF LUEBBERS</td> </tr> <tr> <td>Witnessed By</td> <td>RUSTY MOURNING</td> </tr> </table>	Date	7/5/19	Run Number	TWO	Depth Driller	4550	Depth Logger	4552	Bottom Logged Interval	4536	Top Log Interval	3500	Casing Driller	8 5/8"@209'	Casing Logger	209	Bit Size	7 7/8"	Type Fluid in Hole	CHEMICAL MUD	Density / Viscosity	9.1/59	pH / Fluid Loss	11.0/7.2	Source of Sample	FLOWLINE	Rim @ Meas. Temp	.640@98F	Rmf @ Meas. Temp	.480@98F	Rmc @ Meas. Temp	.768@98F	Source of Rmf / Rmc	MEASUREMENT	Rim @ BHT	.518@121F	Time Circulation Stopped	4 HOURS	Time Logger on Bottom	4:15 A.M.	Maximum Recorded Temperature	121F	Equipment Number	922339	Location	HAYS, KANSAS	Recorded By	JEFF LUEBBERS	Witnessed By	RUSTY MOURNING
Location:	API # : 15-153-21232-0000																																																																								
Permanent Datum	242' FNL & 581' FWL																																																																								
Log Measured From	NE - NW - NW - NW																																																																								
Drilling Measured From	SEC 12 TWP 5S RGE 33W																																																																								
	GROUND LEVEL Elevation 3012																																																																								
	KELLY BUSHING 5' A.G.L.																																																																								
	KELLY BUSHING																																																																								
	Elevation																																																																								
	KB. 3017																																																																								
	D.F. 3015																																																																								
	G.L. 3012																																																																								
Date	7/5/19																																																																								
Run Number	TWO																																																																								
Depth Driller	4550																																																																								
Depth Logger	4552																																																																								
Bottom Logged Interval	4536																																																																								
Top Log Interval	3500																																																																								
Casing Driller	8 5/8"@209'																																																																								
Casing Logger	209																																																																								
Bit Size	7 7/8"																																																																								
Type Fluid in Hole	CHEMICAL MUD																																																																								
Density / Viscosity	9.1/59																																																																								
pH / Fluid Loss	11.0/7.2																																																																								
Source of Sample	FLOWLINE																																																																								
Rim @ Meas. Temp	.640@98F																																																																								
Rmf @ Meas. Temp	.480@98F																																																																								
Rmc @ Meas. Temp	.768@98F																																																																								
Source of Rmf / Rmc	MEASUREMENT																																																																								
Rim @ BHT	.518@121F																																																																								
Time Circulation Stopped	4 HOURS																																																																								
Time Logger on Bottom	4:15 A.M.																																																																								
Maximum Recorded Temperature	121F																																																																								
Equipment Number	922339																																																																								
Location	HAYS, KANSAS																																																																								
Recorded By	JEFF LUEBBERS																																																																								
Witnessed By	RUSTY MOURNING																																																																								

<<< Fold Here >>>

All interpretations are opinions based on inferences from electrical or other measurements and we cannot and do not guarantee the accuracy or correctness of any interpretation, and we shall not, except in the case of gross or willful negligence on our part, be liable or responsible for any loss, costs, damages, or expenses incurred or sustained by anyone resulting from any interpretation made by any of our officers, agents or employees. These interpretations are also subject to our general terms and conditions set out in our current Price Schedule.

Comments

THANK YOU FOR USING ELI WIRELINE HAYS, KANSAS (785) 628-6395
 DIRECTIONS
 COLBY, KS. 17N. ON HWY 25 TO "RD. E", 3E. TO "RD. 23", 1N. TO "RD. F", 1 E., S. & E. INTO

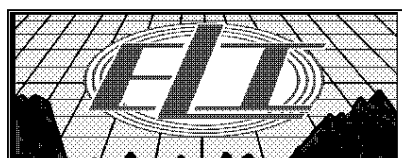

MAIN SECTION

Database File: 3739pe.db
 Dataset Pathname: pass6.1
 Presentation Format: micro
 Dataset Creation: Fri Jul 05 05:28:57 2019 by Calc SOC 120430
 Charted by: Depth in Feet scaled 1:240

0	GAMMA RAY (GAPI)	150	ABHV	0	MEL1.5 (Ohm-m)	40
6	CALIPER (in)	16	10 (ft3)	0	MEL 20 (Ohm-m)	40
0	MINMK	20	TBHV			
			0 (ft3)	10		

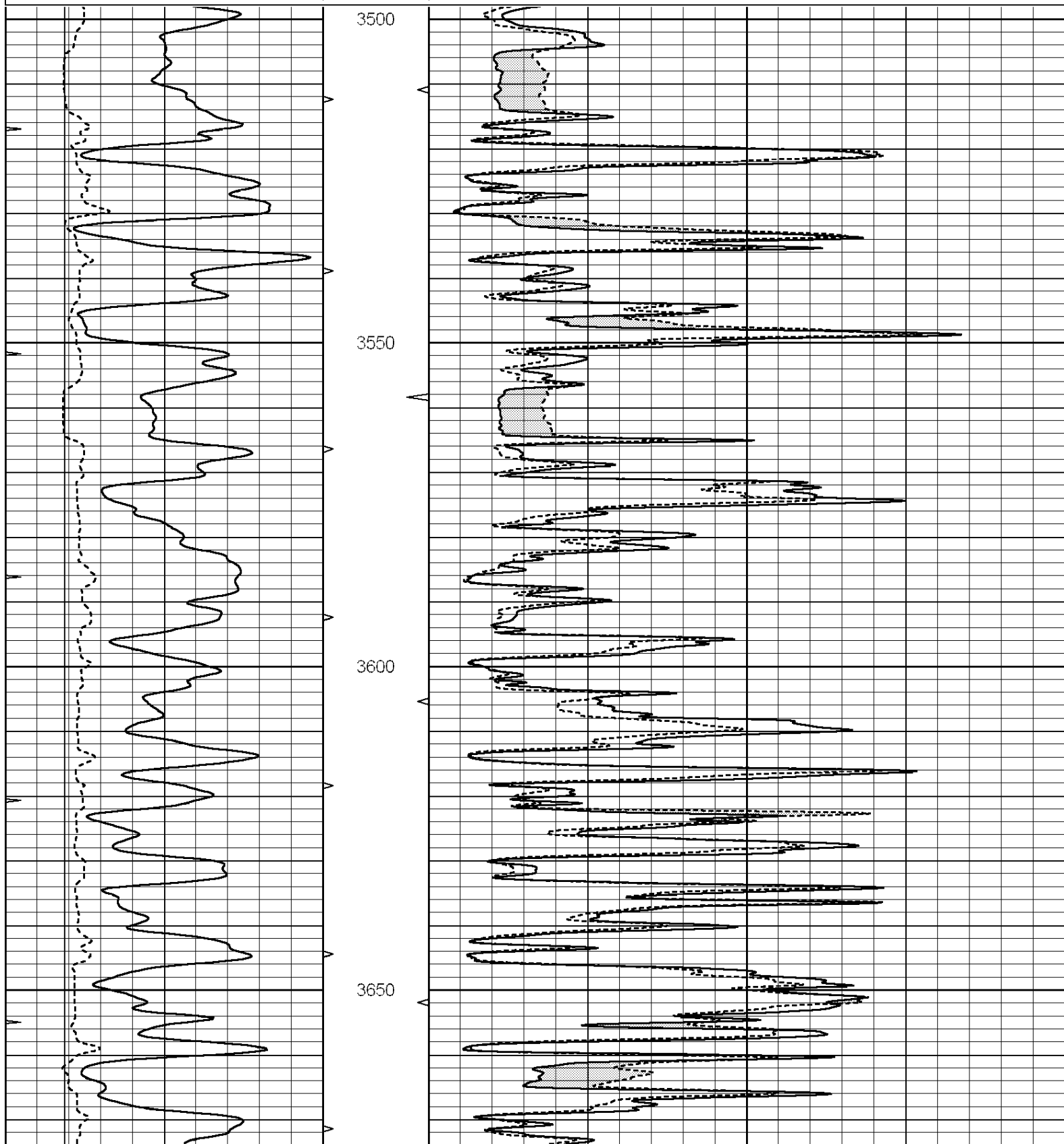

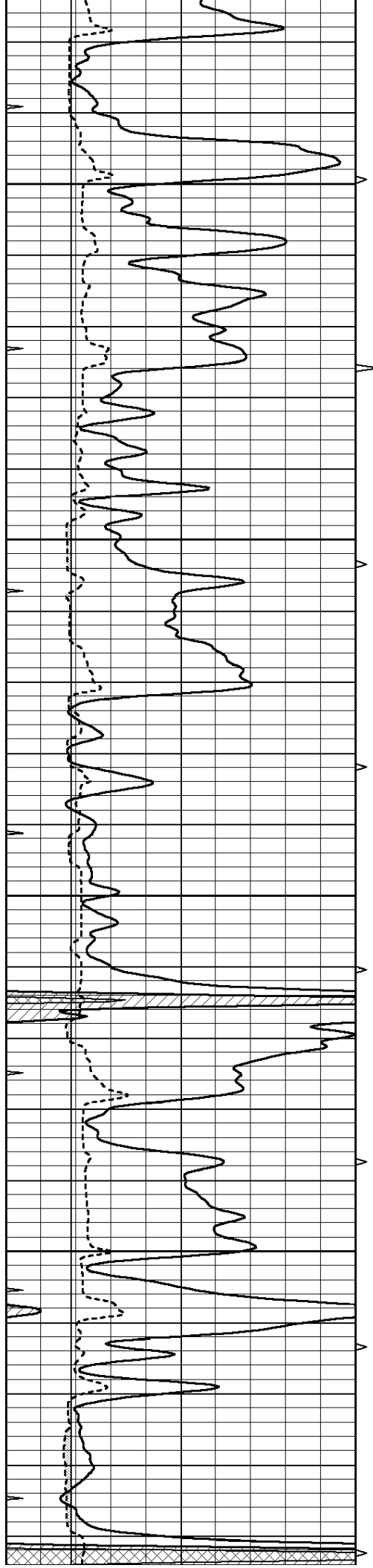

3700

3750

3800

3850

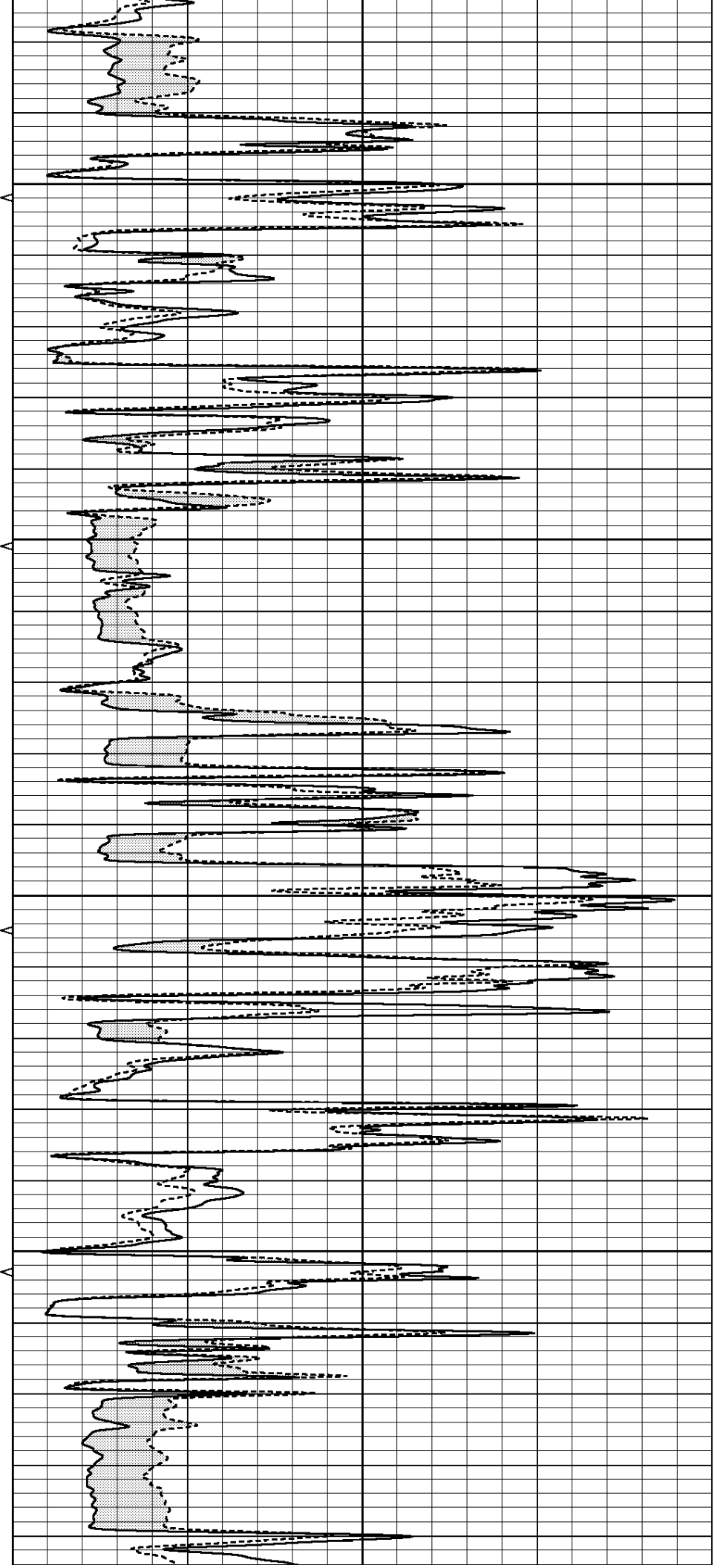

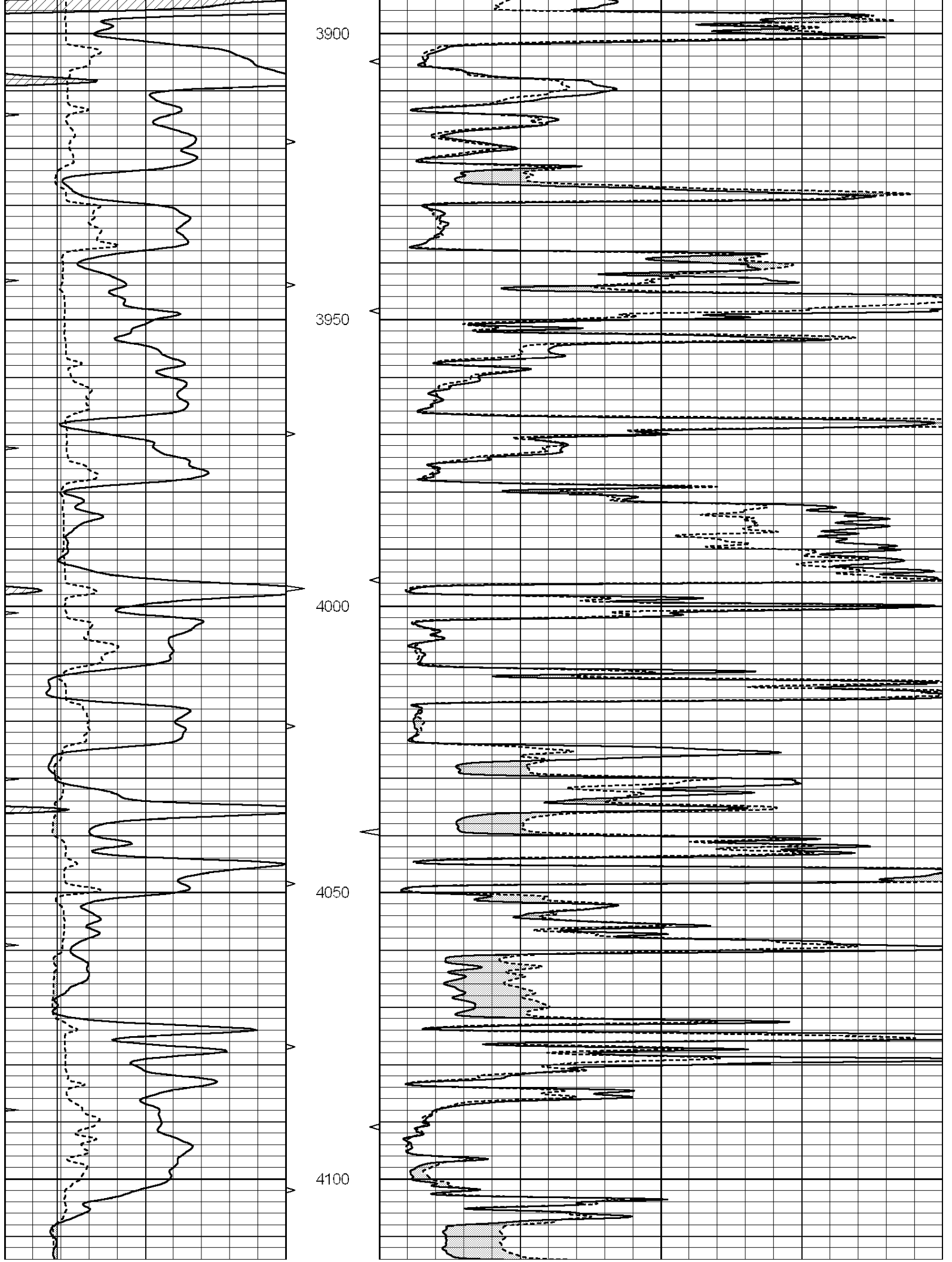

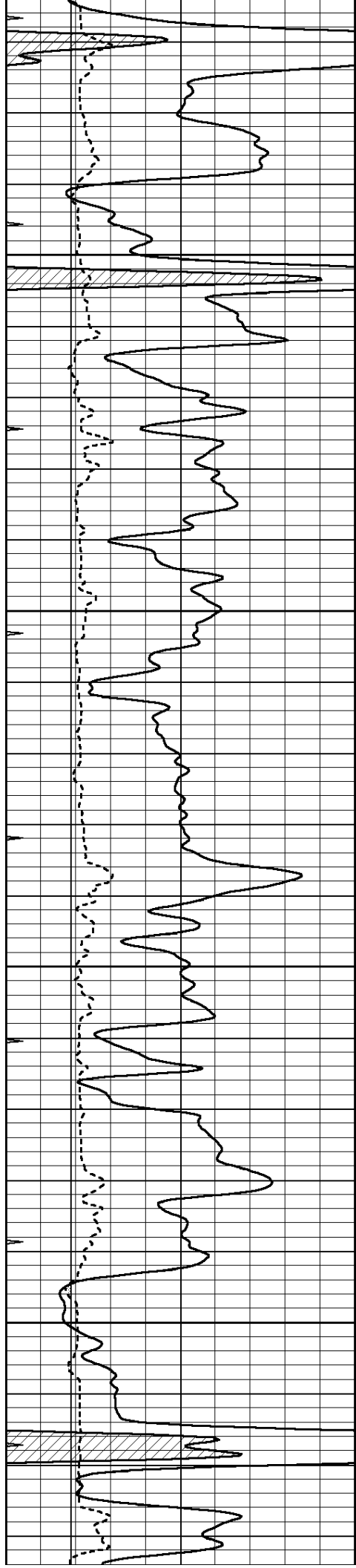

4150

4200

4250

4300

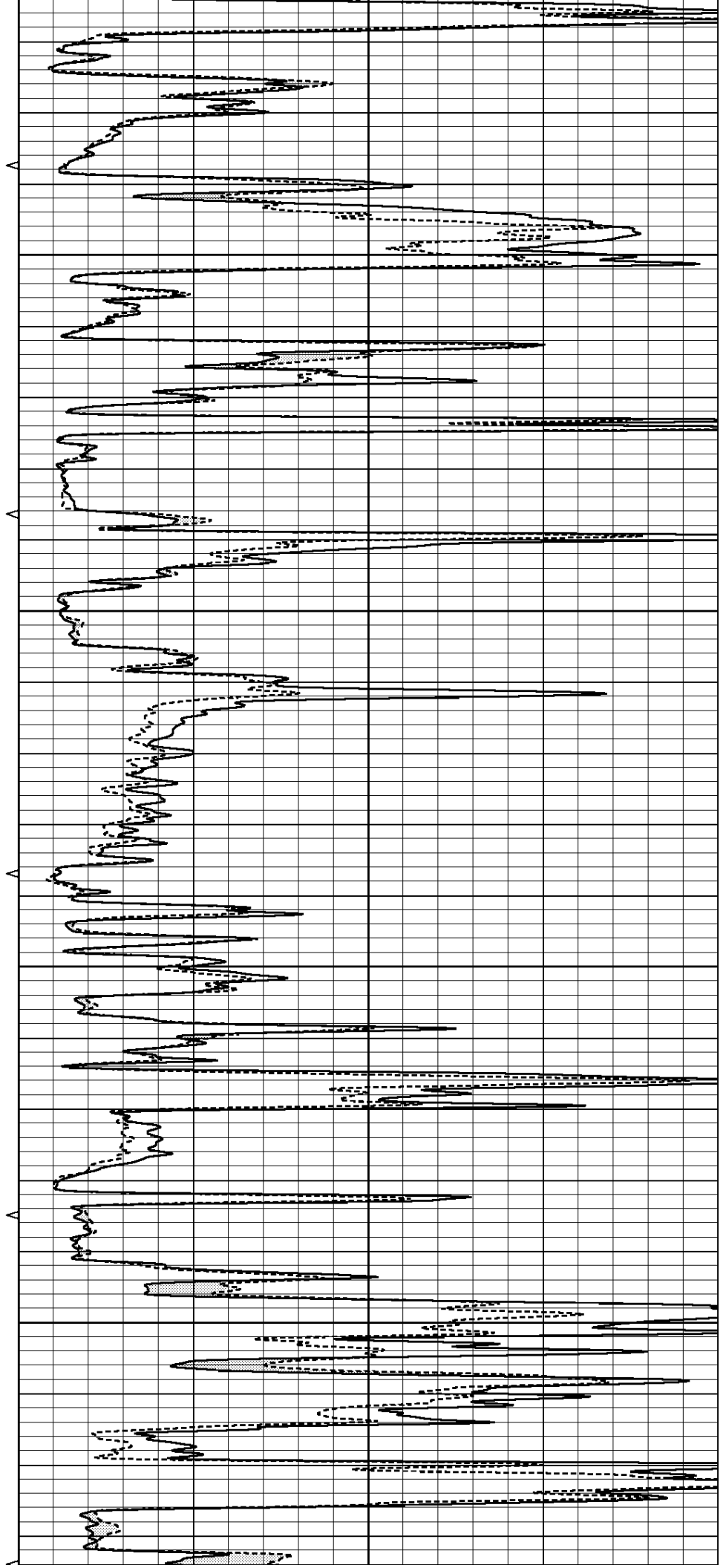

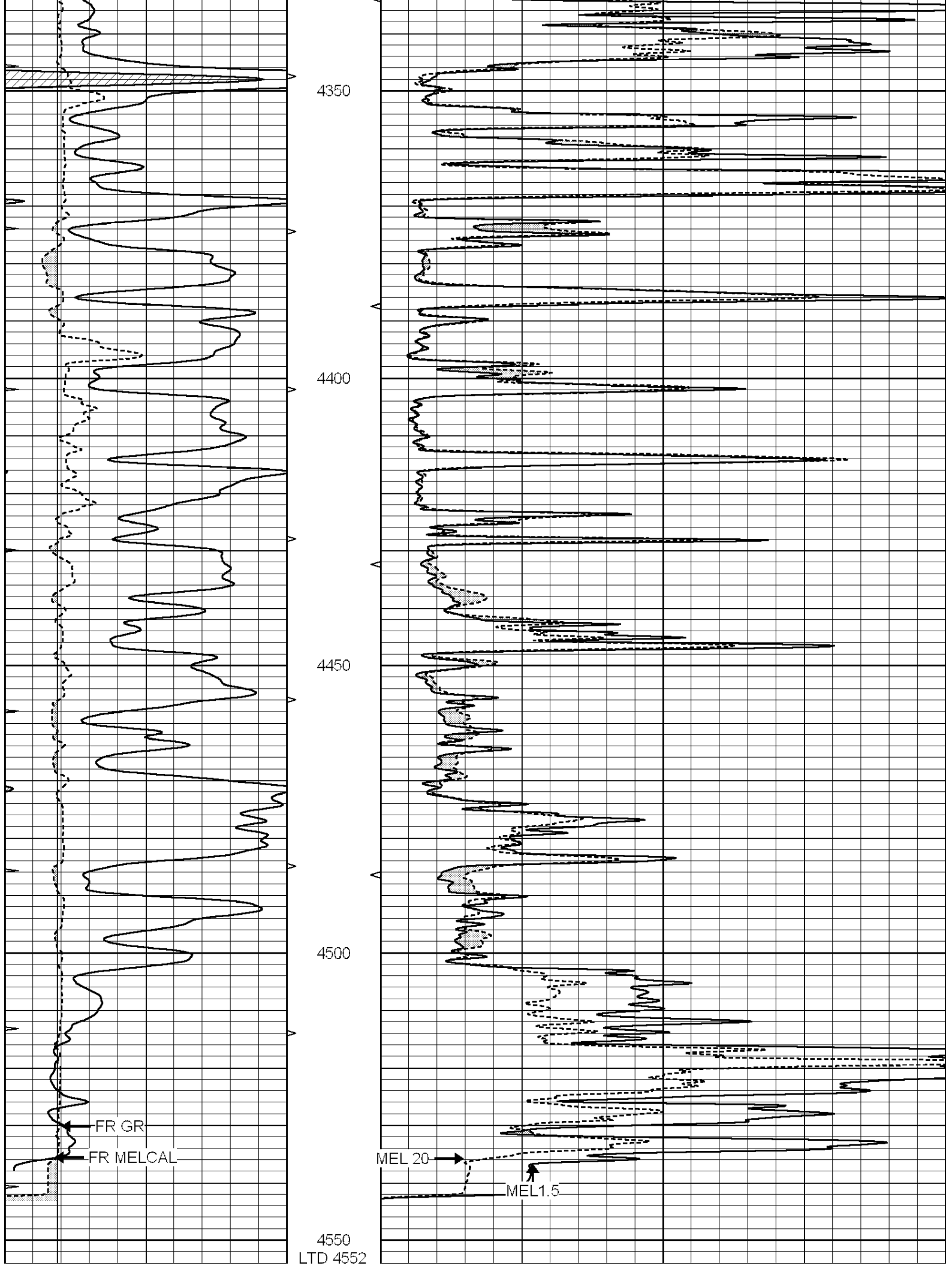

0	GAMMA RAY (GAPI)	150	ABHV	0	MEL1.5 (Ohm-m)	40
6	CALIPER (in)	16	10 (ft3)	0 0	MEL 20 (Ohm-m)	40
0	MINMK	20	TBHV			
			0 (ft3)	10		

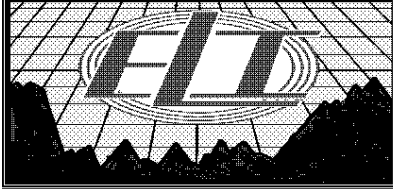

REPEAT SECTION

Database File: 3739pe.db
 Dataset Pathname: pass5.3
 Presentation Format: micro
 Dataset Creation: Fri Jul 05 05:42:40 2019 by Calc SOC 120430
 Charted by: Depth in Feet scaled 1:240

0	GAMMA RAY (GAPI)	150	ABHV	0	MEL1.5 (Ohm-m)	40
6	CALIPER (in)	16	10 (ft3)	0 0	MEL 20 (Ohm-m)	40
0	MINMK	20	TBHV			
			0 (ft3)	10		

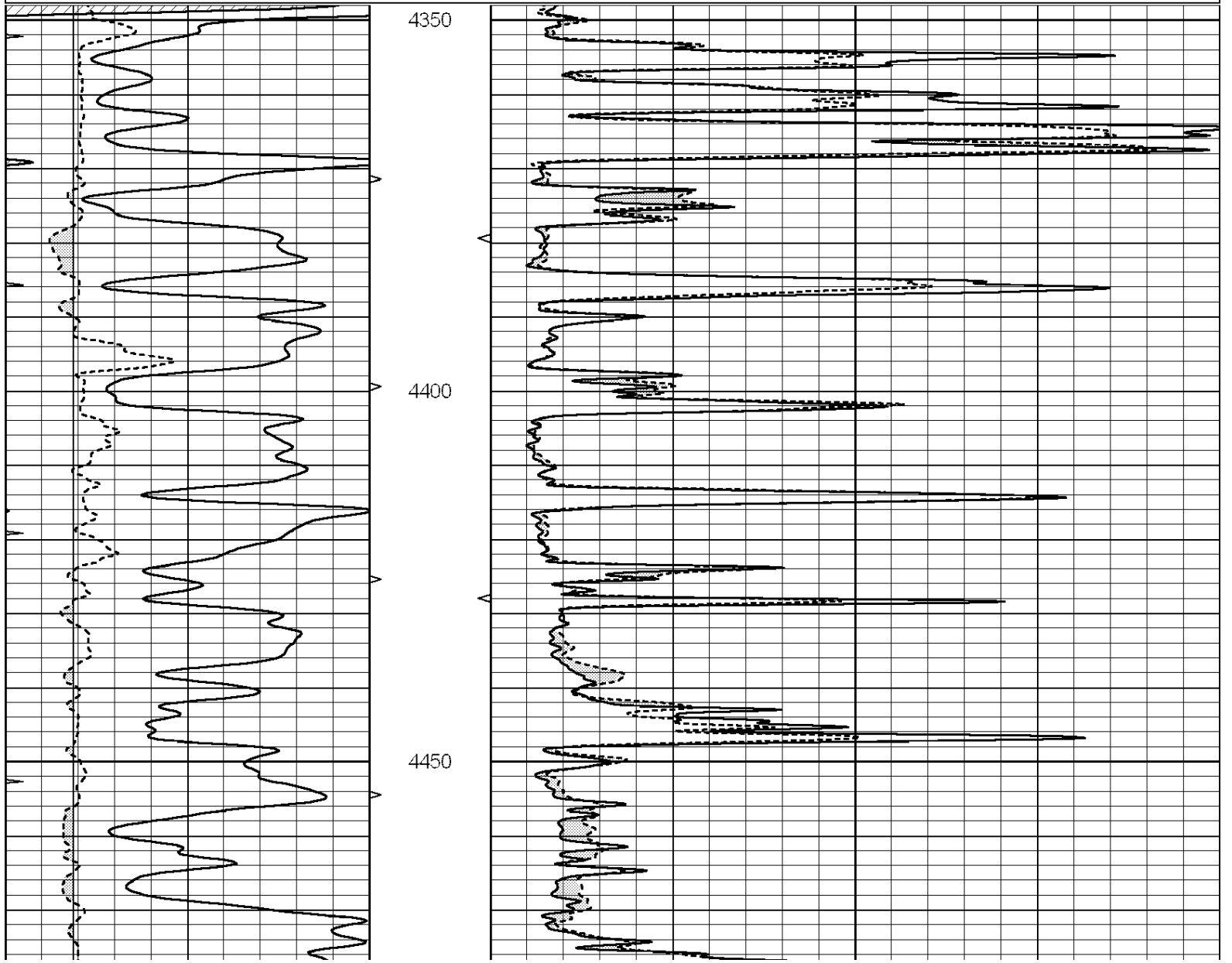

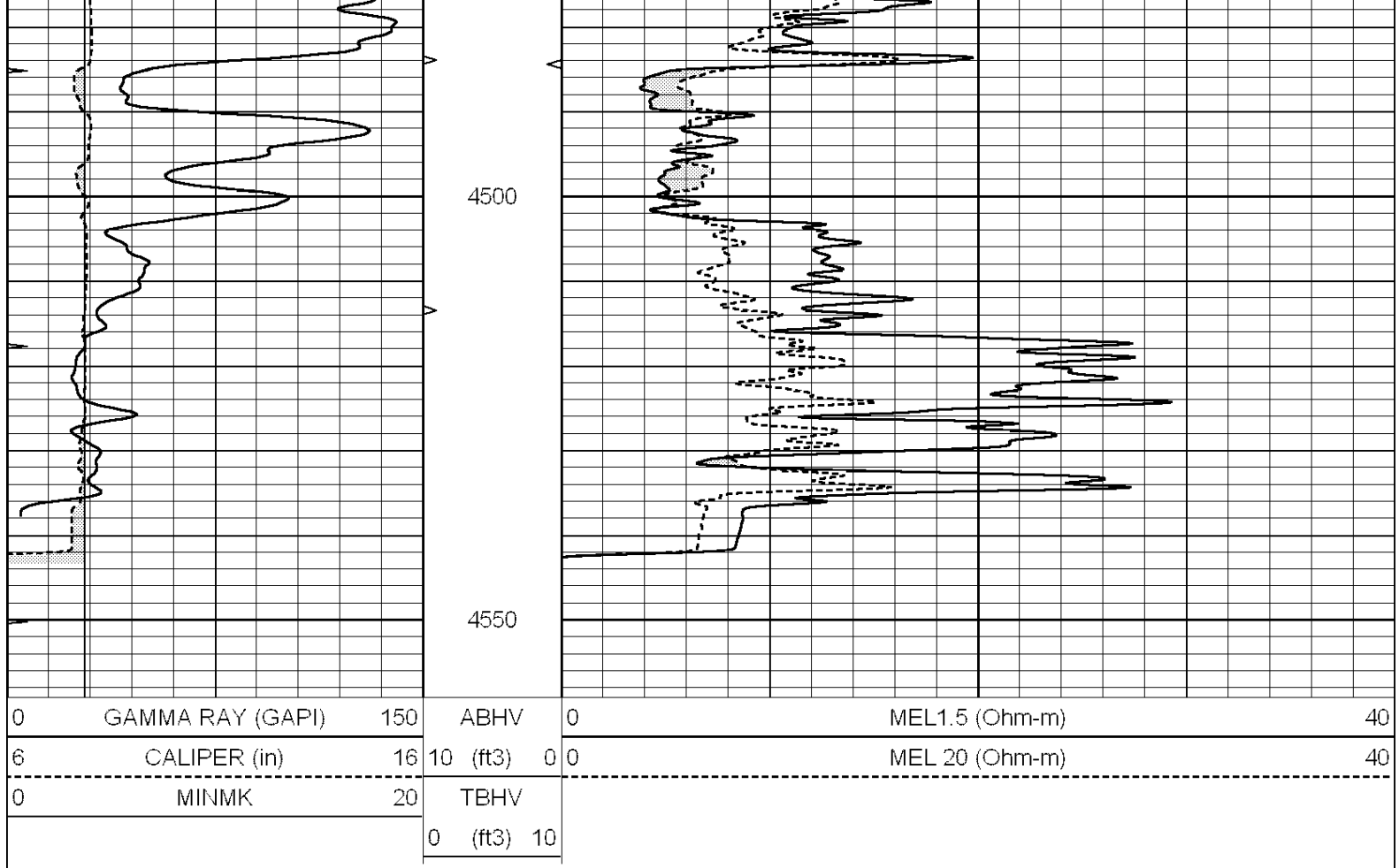

Calibration Report

Database File: 3739pe.db
 Dataset Pathname: pass6.1
 Dataset Creation: Fri Jul 05 05:28:57 2019 by Calc SOC 120430

MICRO Calibration Report

Serial Number: 070912
 Tool Model: ProbeN
 Performed: Fri Jul 05 03:56:55 2019

Caliper Calibration: Gain=4.000 Offset=0.000

References	Low Cal	High Cal
Readings	8.000	18.000
	2.000	4.500

1.5" Calibration: Gain=38.000 Offset=-0.400

References	Low Cal	High Cal
Readings	0.000	20.000
	0.002	1.239

2" Calibration: Gain=65.000 Offset=-1.000

References	Low Cal	High Cal
Readings	0.000	20.000
	0.003	1.075

Gamma Ray Calibration Report

Serial Number: 070559
 Tool Model: OPEN_GR
 Performed: Wed Jun 12 08:08:27 2019

Calibrator Value:	1.0	GAPI
Background Reading:	0.0	cps
Calibrator Reading:	1.0	cps
Sensitivity:	0.2500	GAPI/cps