| | |
|---|---|
| Company | Petroleum Development Oman |
| Well | Yibal-Khuff-Oman |
| Field | Yibal |
| County | Oman |
| State | Oman |
| Country | Oman |
| API Number | |
| Other Services | |
| Permanent Datum | Ground Level |
| Log Measured From | Rotary Table |
| Drilling Measured From | Rotary Table |
| Elevation | 0 |
| Elevation | 0 |
| Elevation | 0 |
| Date | 1-Jan-2000 |
| Run Number | ONE |
| Depth Driller | 0 |
| Depth Logger | 0 |
| Bottom Log Interval | 0 |
| Top Log Interval | 0 |
| Casing Driller Size | |
| Casing Logger Size | |
| Bit Size | |
| Type Fluid in Hole | |
| Density | |
| Viscosity | |
| Fluid Loss | |
| Source of Sample | |
| Rm | |
| Rmf | |
| Rmc | |
| Rm @ BHT | |
| Max Recorded Temp | |
| Equipment Number | |
| Location | |
| Recorded By | |
| Witnessed By | |

**PETROLEUM DEVELOPMENT OMAN**

**YIBAL-KHUFF-OMAN**

Comments: Depth Shift: Subtract 0.5 from Gamma Ray and Density curves to match Neutron curve.

Gamma Ray, Neutron, Density, Caliper, Delta Caliper, Bit Size, Density Correction, Photoelectric Factor, Neutron Porosity, Gamma Ray

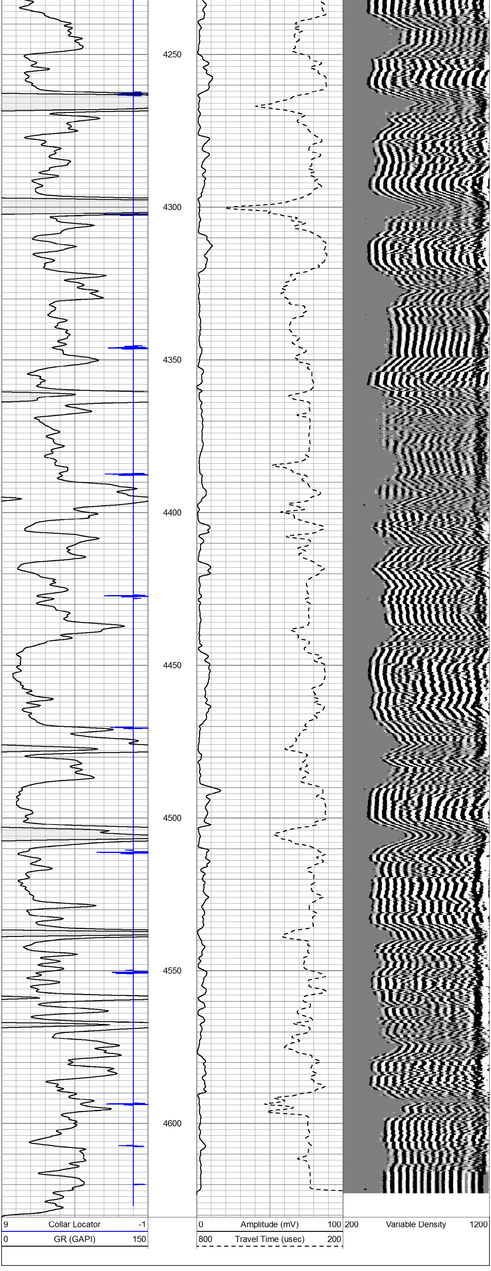


**PEAK WIRELINE SERVICES, INC.**

# REPEAT SECTION

Database File: schippers133.db
Dataset Pathname: pass1
Presentation Format: cbldig
Dataset Creation: Fri Jun 28 11:21:53 2019 by Log Std Casedhole 10071
Charted by: Depth in Feet scaled 1:240

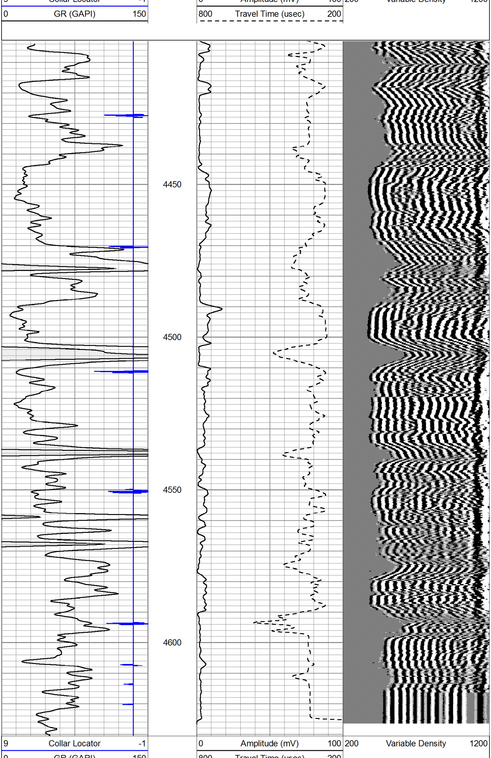


## Calibration Report

Database File: schippers133.db
Dataset Pathname: pass1
Dataset Creation: Fri Jun 28 11:21:53 2019 by Log Std Casedhole 10071

### Gamma Ray Calibration Report

| | | |
|---|---|---|
| Serial Number: | 061120GR | |
| Tool Model: | PROBE | |
| Performed: | Wed Dec 26 08:08:04 2018 | |
| Calibrator Value: | 1.0 | GAPI |
| Background Reading: | 0.0 | cps |
| Calibrator Reading: | 1.0 | cps |
| Sensitivity: | 1.0000 | GAPI/cps |

### Cement Bond Log Calibration Report

| | | | |
|---|---|---|---|
| Serial Number: | 5.5dig040201 | | |
| Tool Model: | Probe275Digital | | |
| Performed: | Fri Jun 28 11:07:02 2019 | | |
| Depth: | 5.88333 | ft | |
| Casing Diameter: | 5.5 | in | |
| | 3' Spacing | 5' Spacing | |
| Signal Zero: | 0.25 | 0 | mV |
| Calibrated Amplitude: | 71.921 | 71.921 | mV |
| Reading at Signal Zero: | 0.010498 | 0.0200439 | V |
| Reading in Free Pipe: | 2.4127 | 2.33931 | V |
| Gain: | 29.8356 | 31.0103 | |
| Offset: | -0.0632155 | -0.621568 | |