

DISCLAIMER
 THE USE OF AND RELIANCE UPON THIS RECORDED-DATA BY THE HEREIN NAMED COMPANY (AND ANY OF ITS AFFILIATES, PARTNERS, REPRESENTATIVES, AGENTS, CONSULTANTS AND EMPLOYEES) IS SUBJECT TO THE TERMS AND CONDITIONS AGREED UPON BETWEEN SCHLUMBERGER AND THE COMPANY, INCLUDING: (a) RESTRICTIONS ON USE OF THE RECORDED-DATA; (b) DISCLAIMERS AND WAIVERS OF WARRANTIES AND REPRESENTATIONS REGARDING COMPANY'S USE OF AND RELIANCE UPON THE RECORDED-DATA; AND (c) CUSTOMER'S FULL AND SOLE RESPONSIBILITY FOR ANY INFERENCE DRAWN OR DECISION MADE IN CONNECTION WITH THE USE OF THIS RECORDED-DATA.

OTHER SERVICES1
 OS1: TBI-TBD-TBN-TMG
 OS2:
 OS3:
 OS4:
 OS5:

OTHER SERVICES2
 OS1:
 OS2:
 OS3:
 OS4:
 OS5:

REMARKS: RUN NUMBER 1
 SERVICE:HORIZONTAL PUMP DOWN MEMORY BIT DEPTH: 14584' LOGGED TO: 3000'
 ALL SCALES AND PRESENTATIONS PER CLIENT REQUEST
 LIMESTONE MATRIX 2.71 g/cc USED FOR POROSITY MEASUREMENTS
 TOOLSTRING RAN WITH SWIVEL AND SMALL DE-CENTRALIZER
 TBHV REPRESENTS TOTAL BOREHOLE VOLUME, ft3
 ABHV REPRESENTS ANNULAR HOLE VOLUME, CALCULATED FOR 4.5" CSG, ft3
 TOTCO USED TO ACQUIRE LOG DEPTH
 LOG CORRELATED TO MWD GR
 RIG:LARIAT 20
 CREW: C.PARKER R.CRESSWELL Z.HOWARD

REMARKS: RUN NUMBER 2

RUN 1		
SERVICE ORDER #:	2122149985	
PROGRAM VERSION:	19C2-270	
FLUID LEVEL:	0 ft	
LOGGED INTERVAL	START	STOP

RUN 2		
SERVICE ORDER #:		
PROGRAM VERSION:		
FLUID LEVEL:		
LOGGED INTERVAL	START	STOP

EQUIPMENT DESCRIPTION

RUN 1

SURFACE EQUIPMENT

WITM (ThruBit)

RUN 2

DOWNHOLE EQUIPMENT

TBT-A
 THEAD
 CCL
 BDOT-B 7
 THOT 29
 T10 1
 TBAT1 1
 TBAT2 35

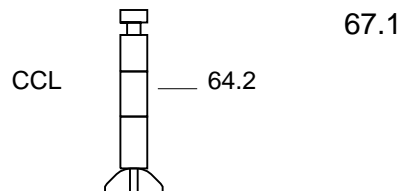

TMG-A 34
TILE-A
TBN-A 18
NNLS-EWA 3752
TBD-A 12
GGLS-FZ 3354
TBI-A 29

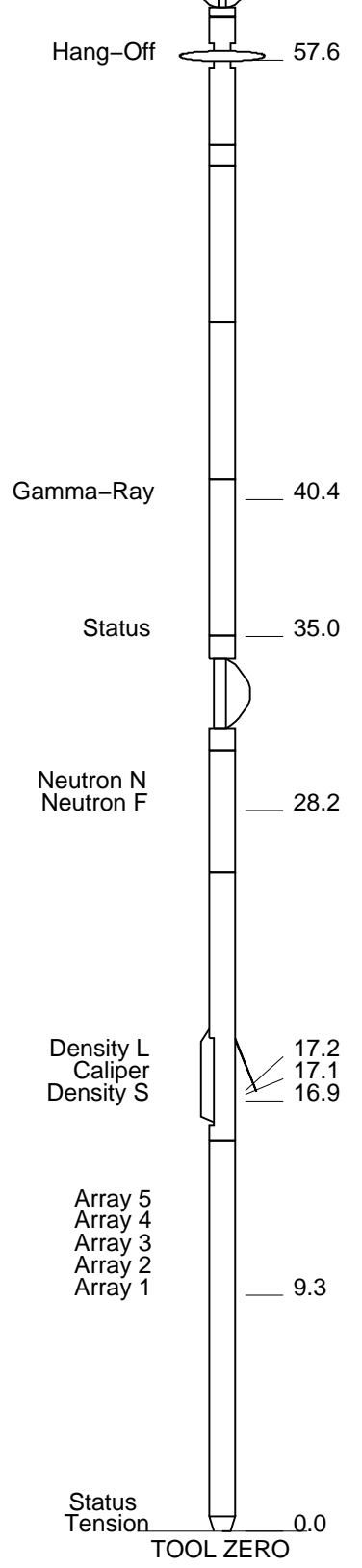

MAXIMUM STRING DIAMETER 2.13 IN
MEASUREMENTS RELATIVE TO TOOL ZERO
ALL LENGTHS IN FEET

Schlumberger

MAIN PASS

MAXIS Field Log

Company: SANDRIDGE ENERGY

Well: BASCOM FARMS 3408 1-4H33

Input DLIS Files

ThruBit_005PUP

FN:4

14-Jun-2015 14:42 14649.0 FT

2900.5 FT

OP System Version: 19C2-270

TBT SRPC-5307-ThruBit

**Relative Bearing
(RB)**
0 (DEG) 940

gr wrap4
From LHT1 to GR4

gr wrap3
From LHT1 to GR3

gr wrap2
From LHT1 to GR2

gr wrap1
From LHT1 to GR1

Gamma Ray (GR)

Gamma Ray (GR)		
0	(GAPI)	150
Caliper (CALI)		
4	(IN)	14
Gamma Ray 4 (GR)		
600	(GAPI)	750
Gamma Ray 3 (GR)		
450	(GAPI)	600
Gamma Ray 2 (GR)		
300	(GAPI)	450
Gamma Ray 1 (GR)		
150	(GAPI)	300
Bit Size (BS)		
4	(IN)	14

RHOB (RHOB)		
2	(G/C3)	3
PEF (PEF)		DRHO (DRHO)
0	(----)	10
		-0.5
		(G/C3)
		0.5

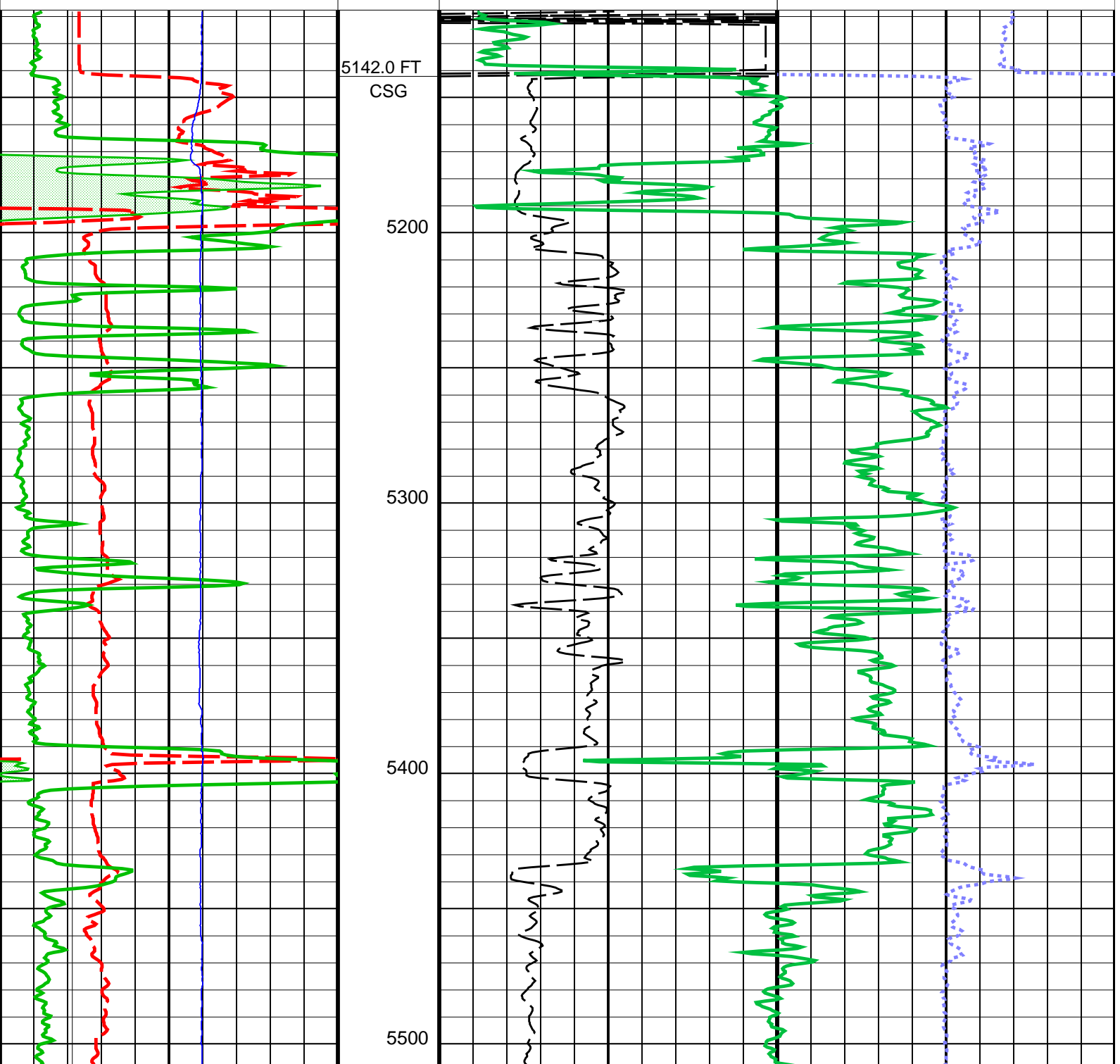

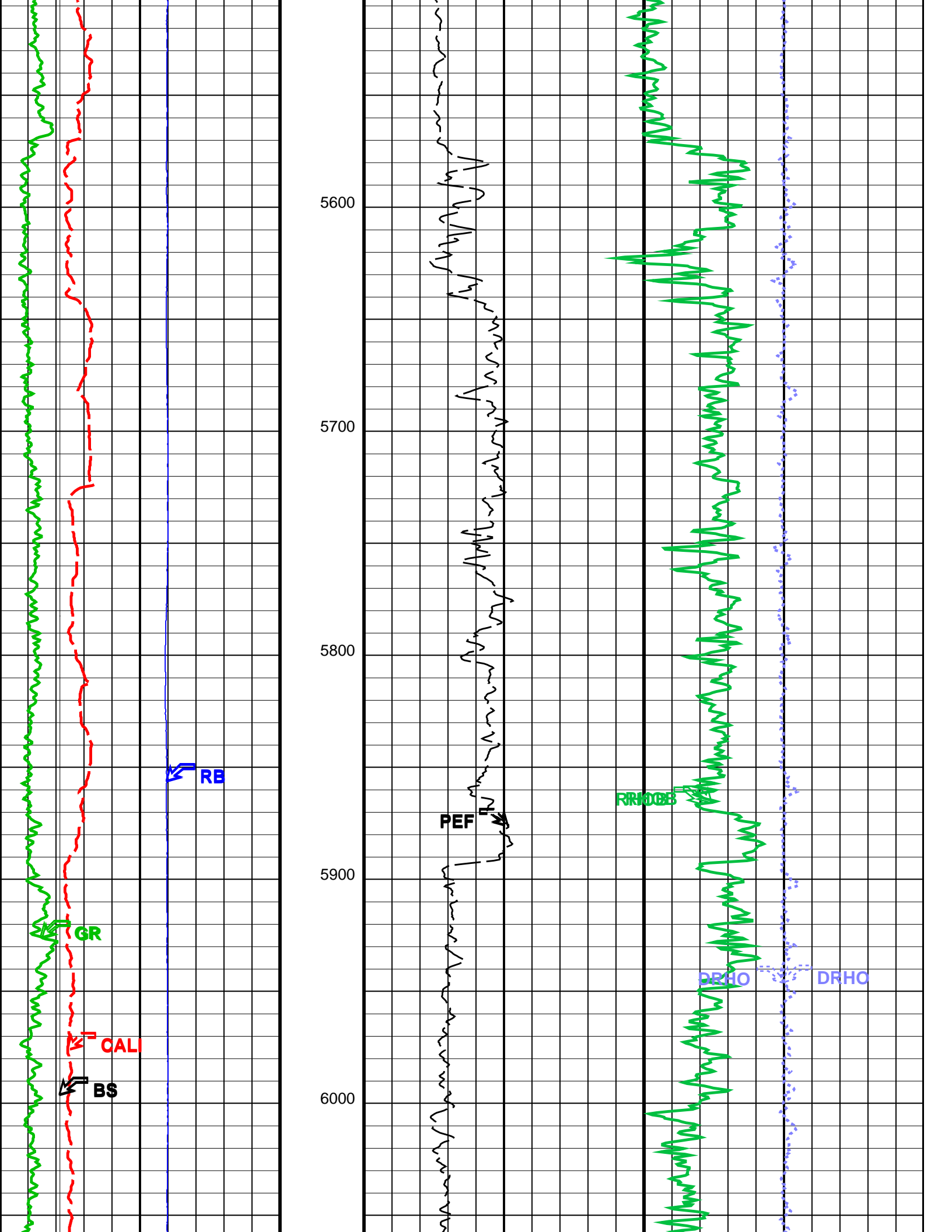

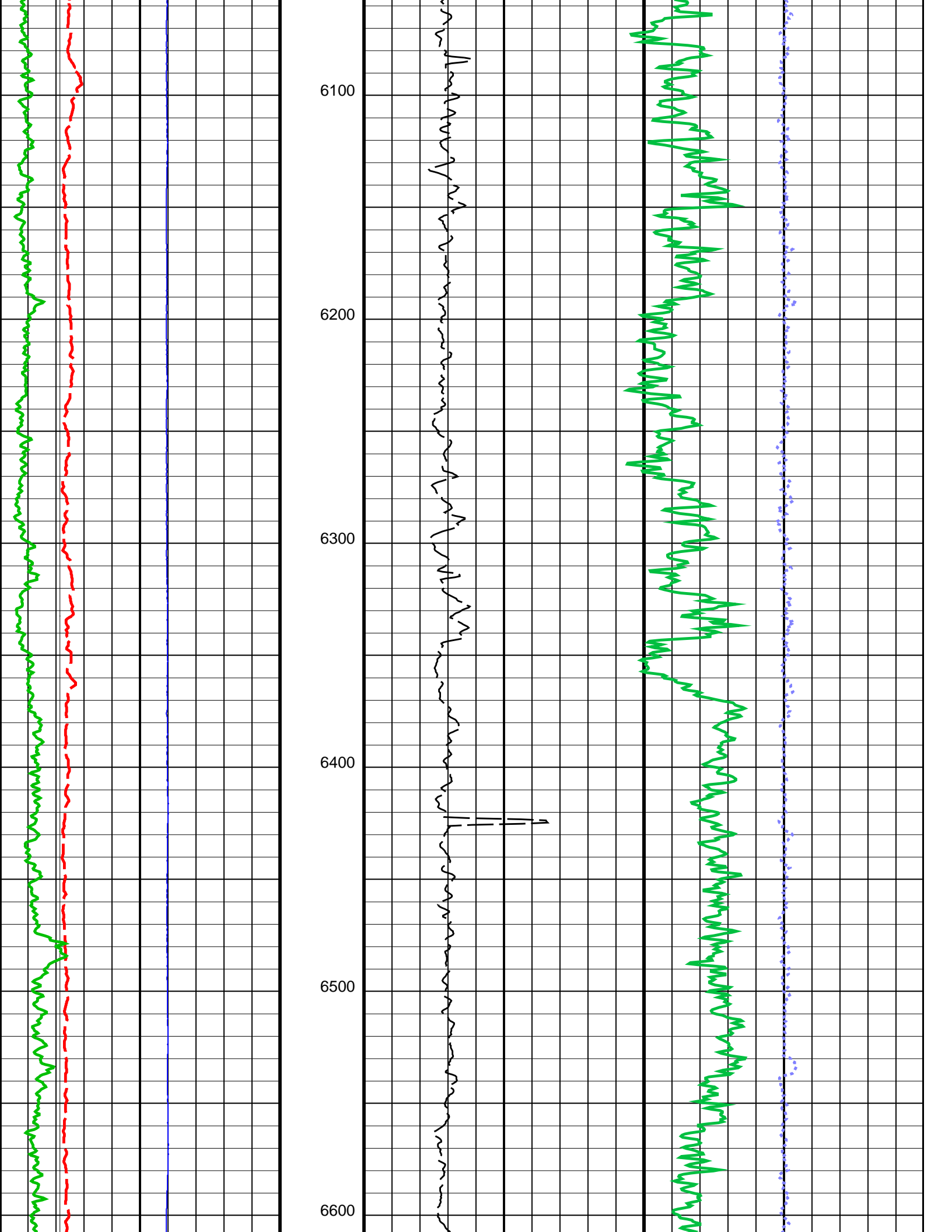

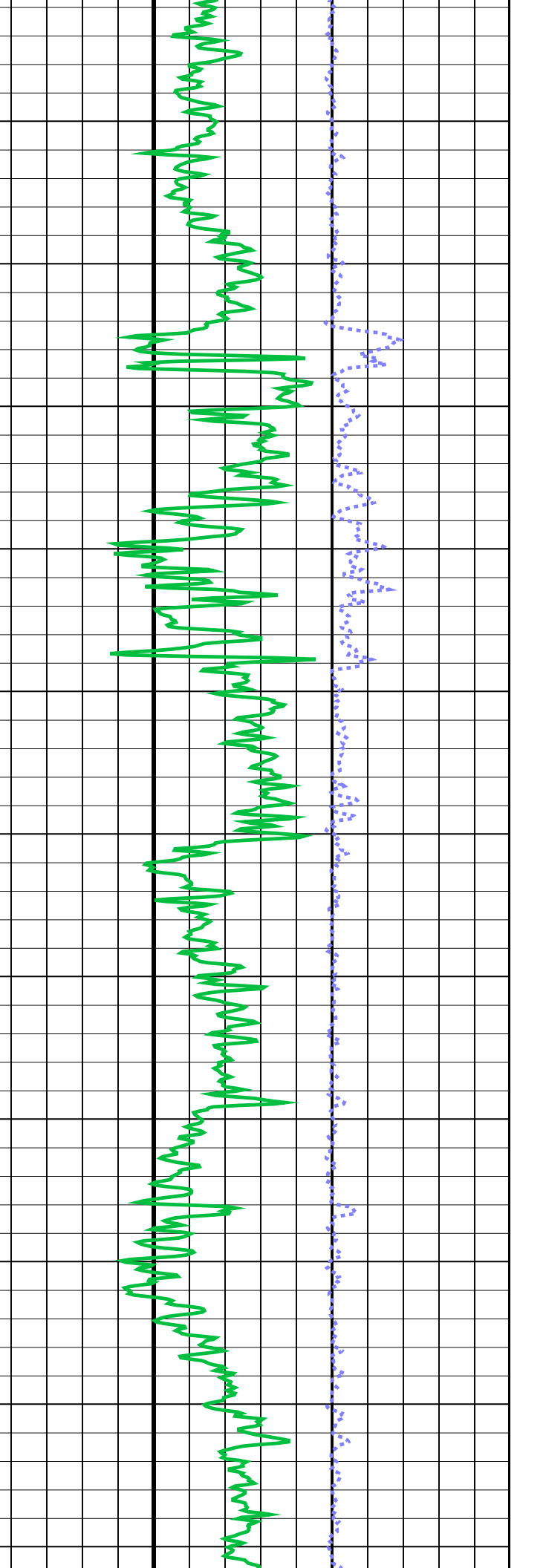
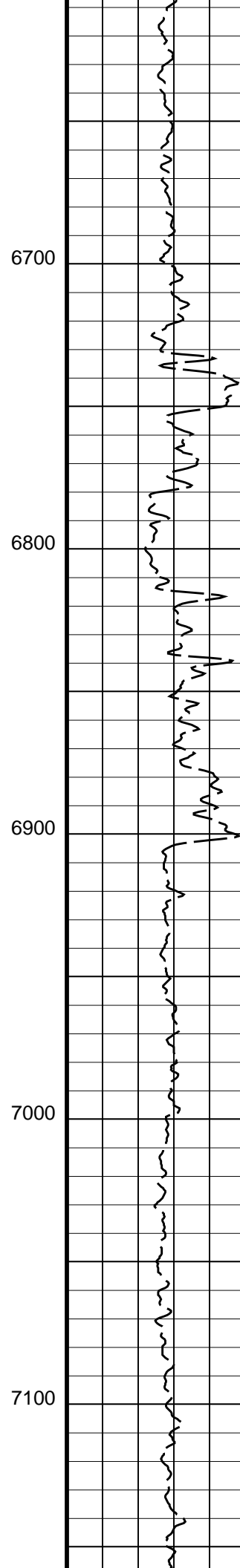
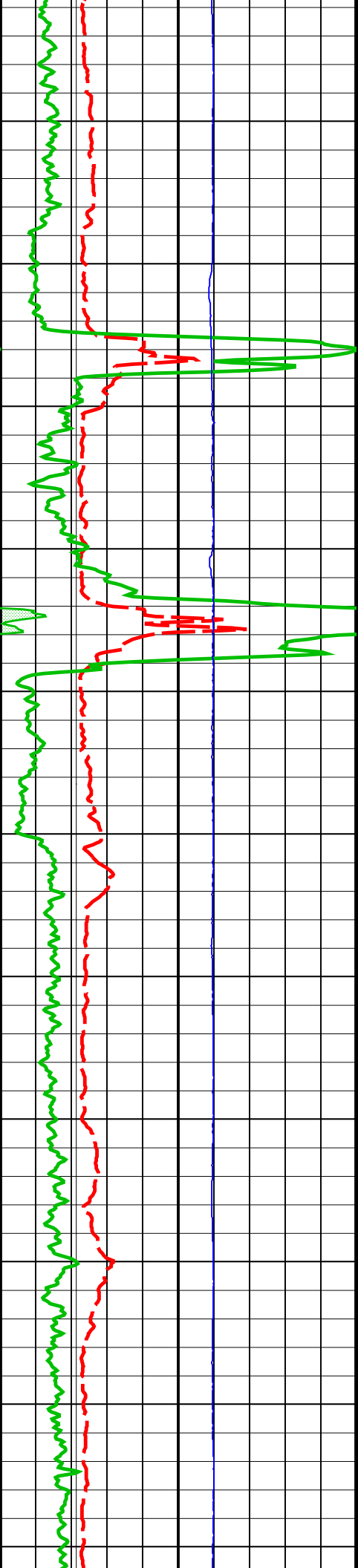

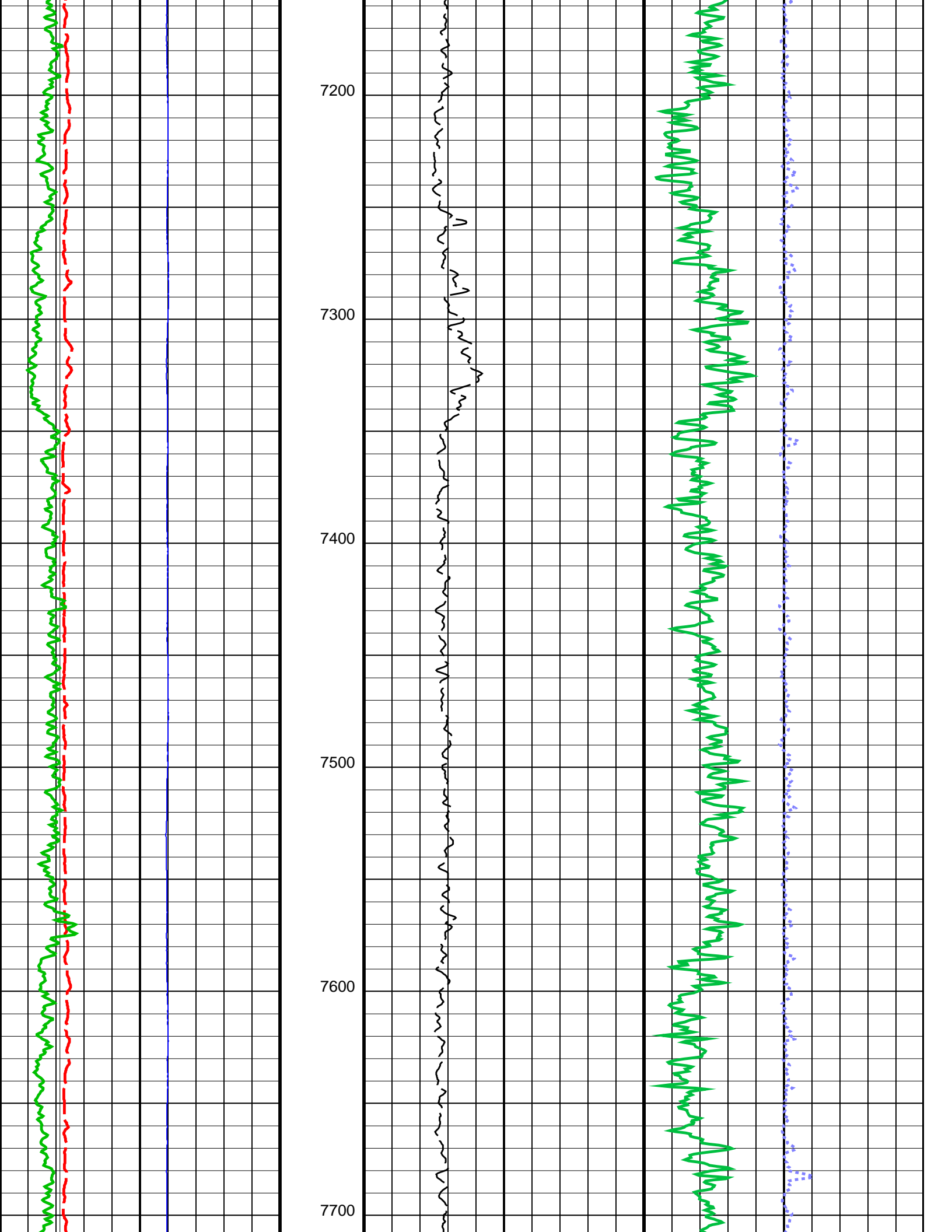

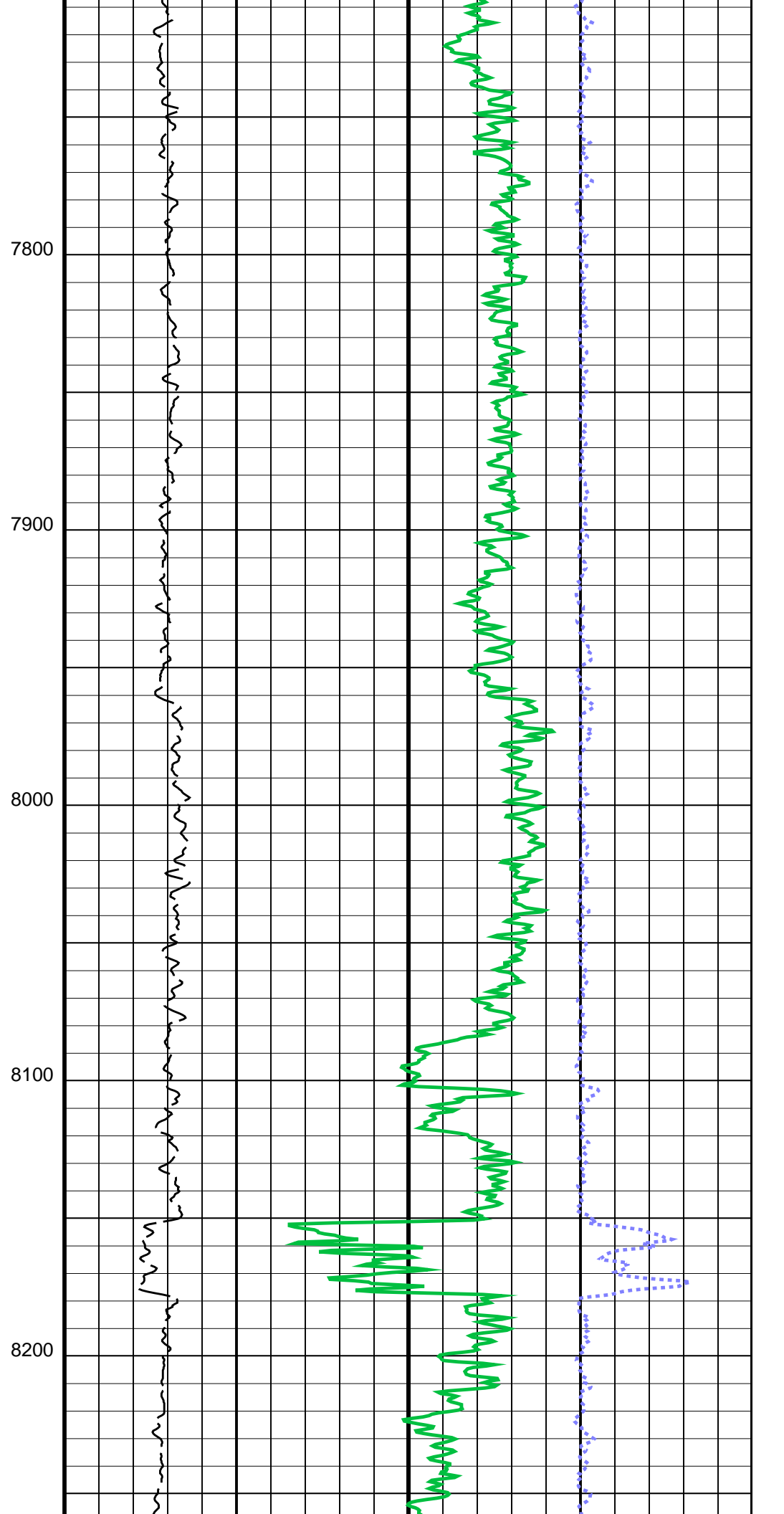
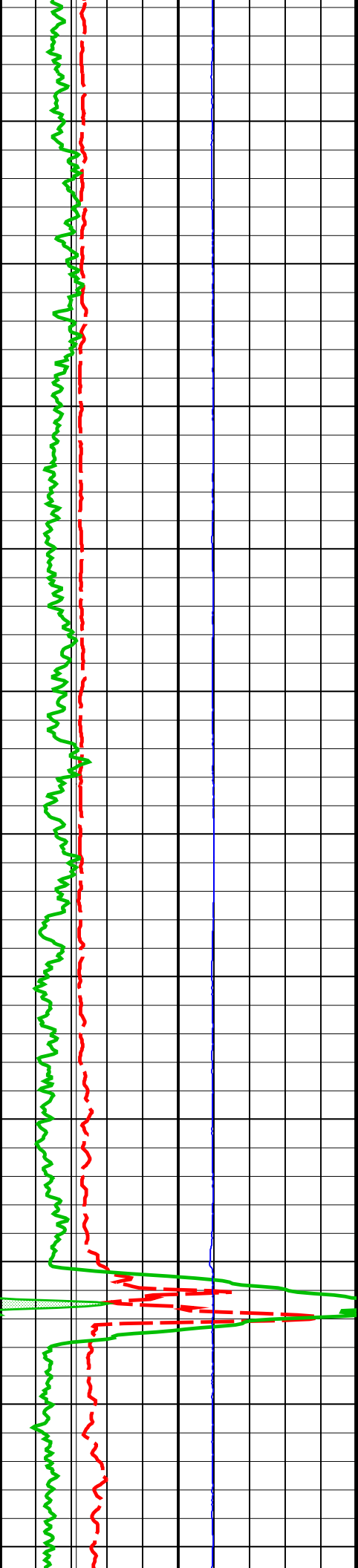

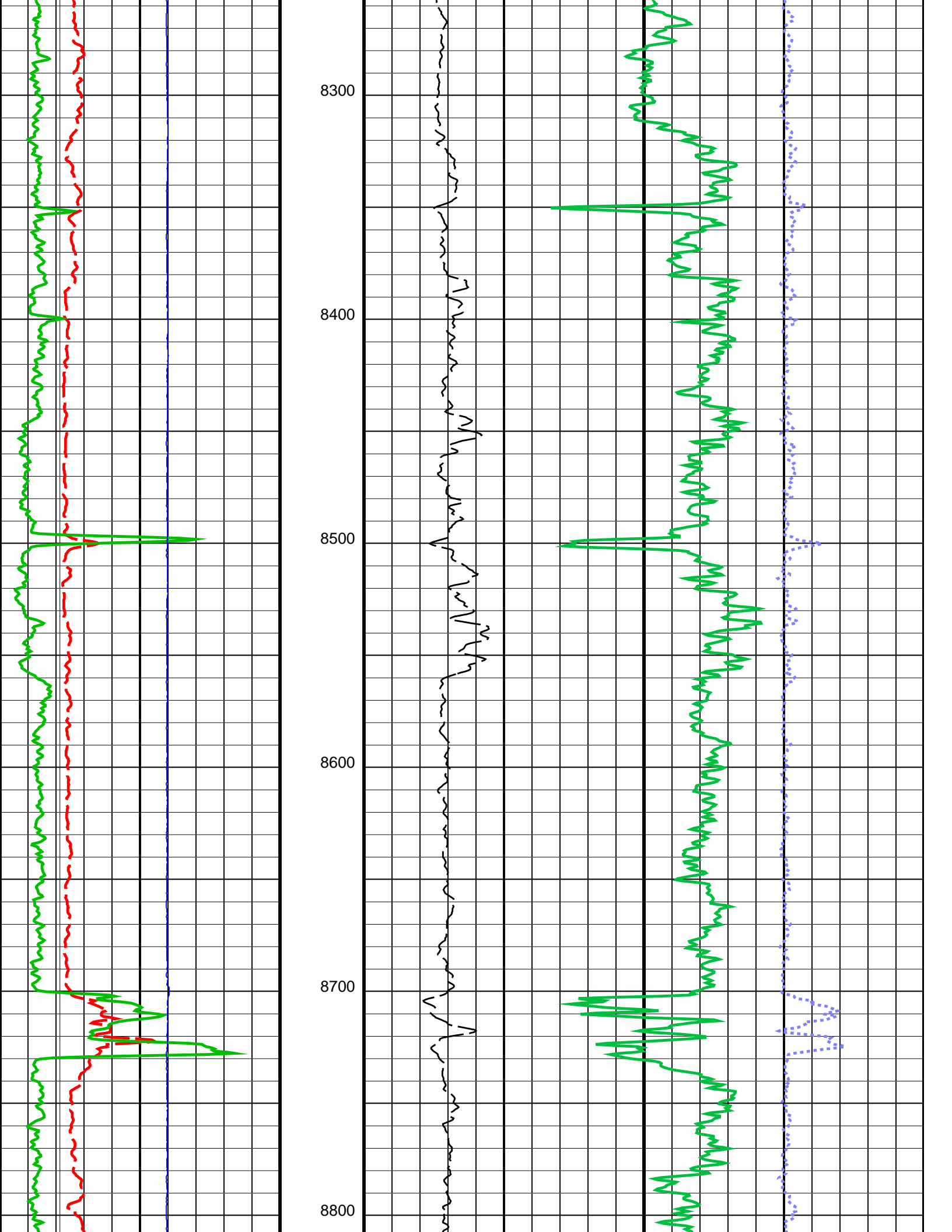

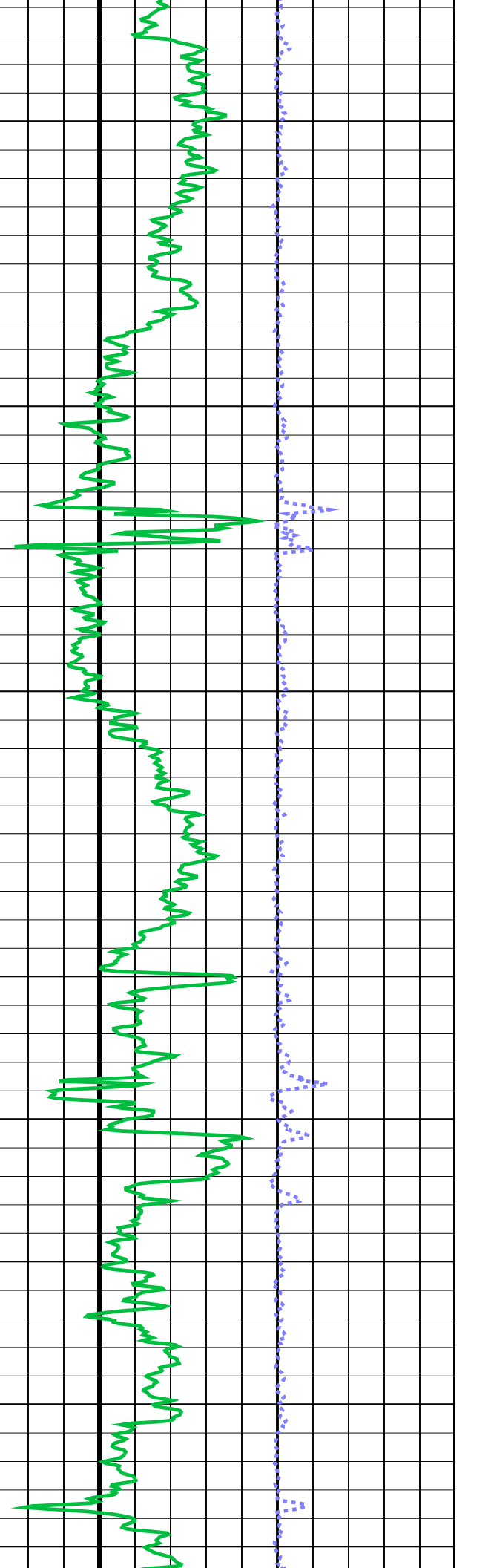
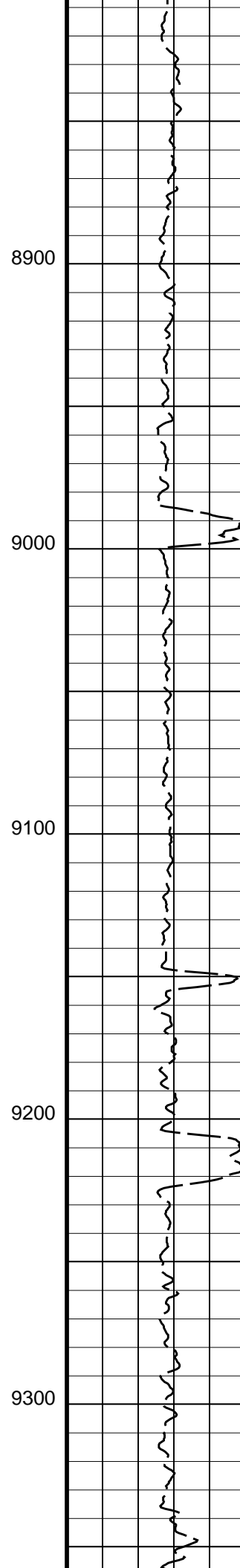
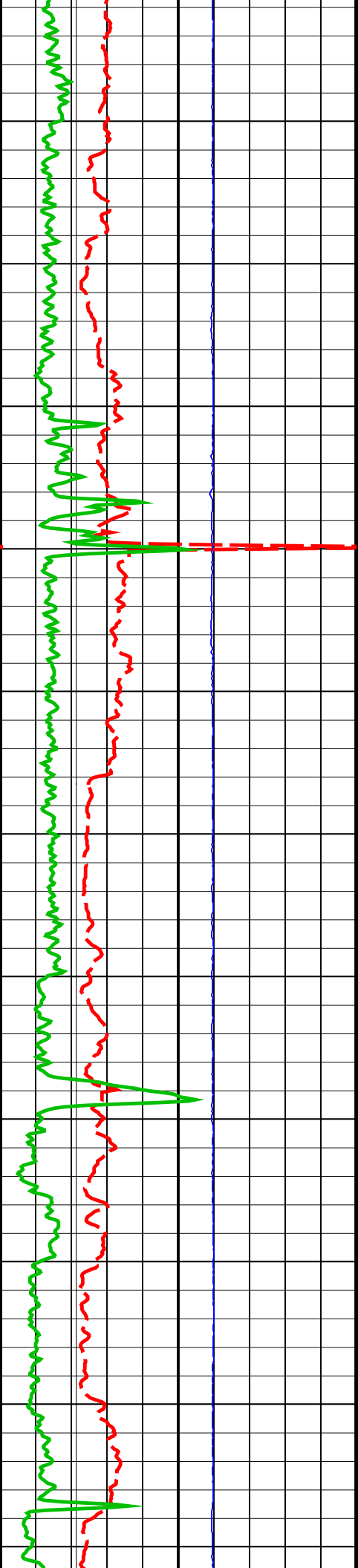

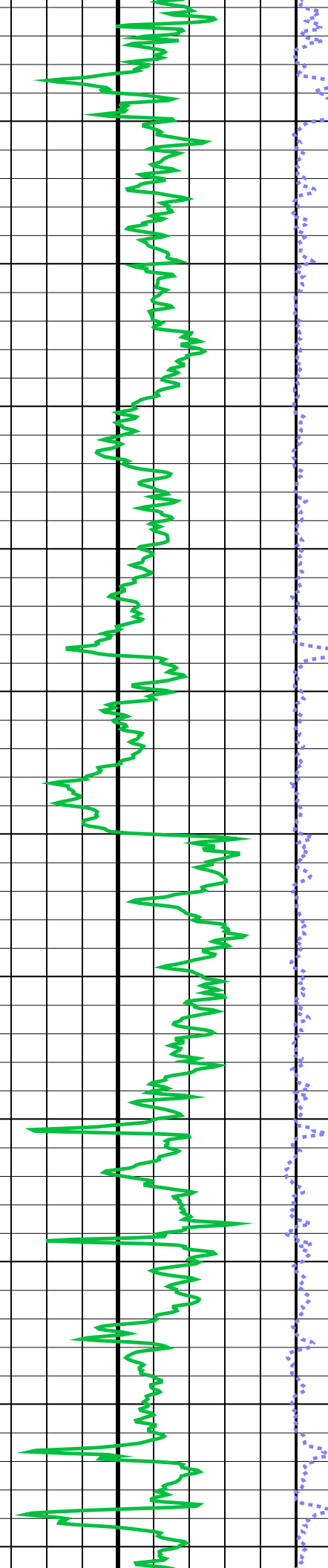
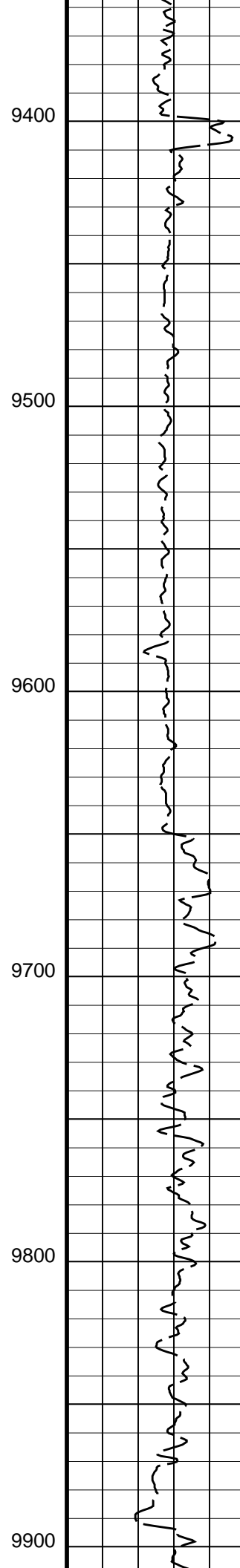
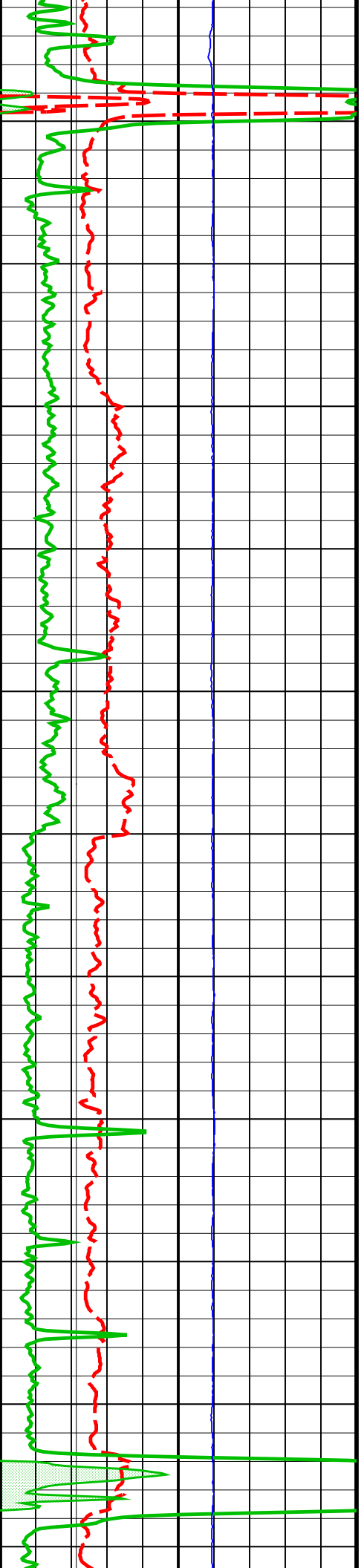

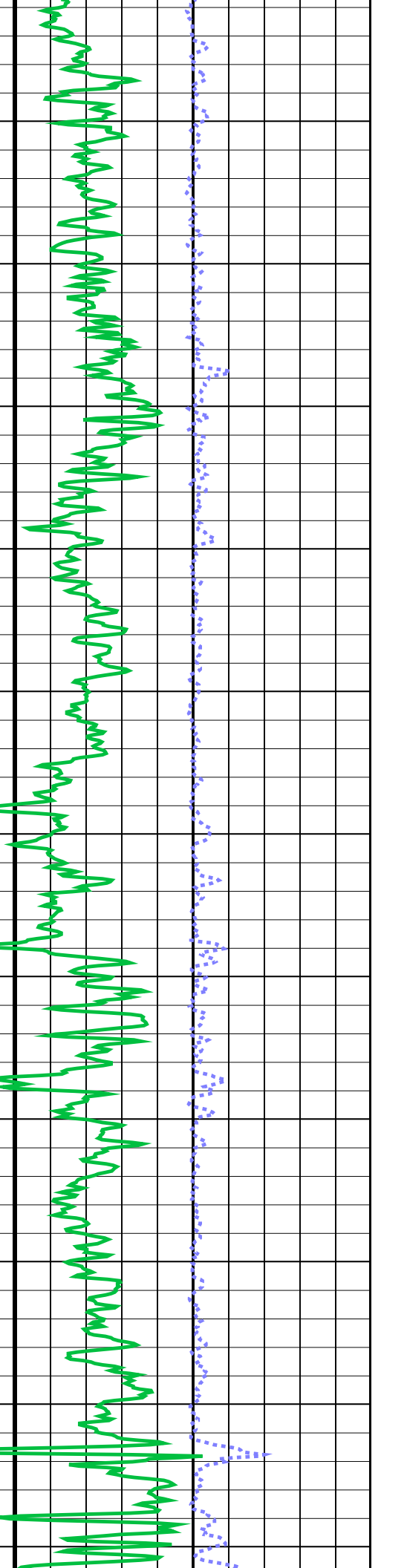
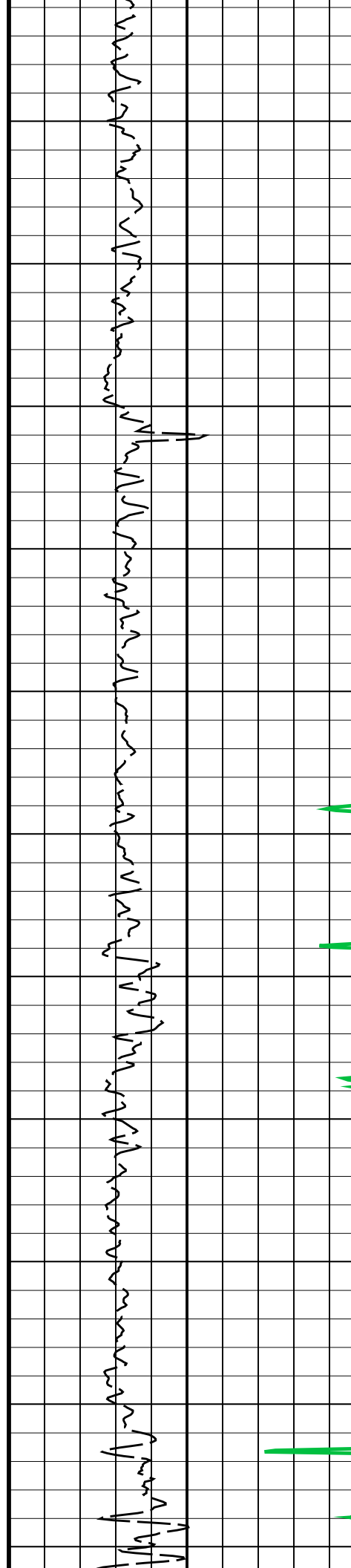
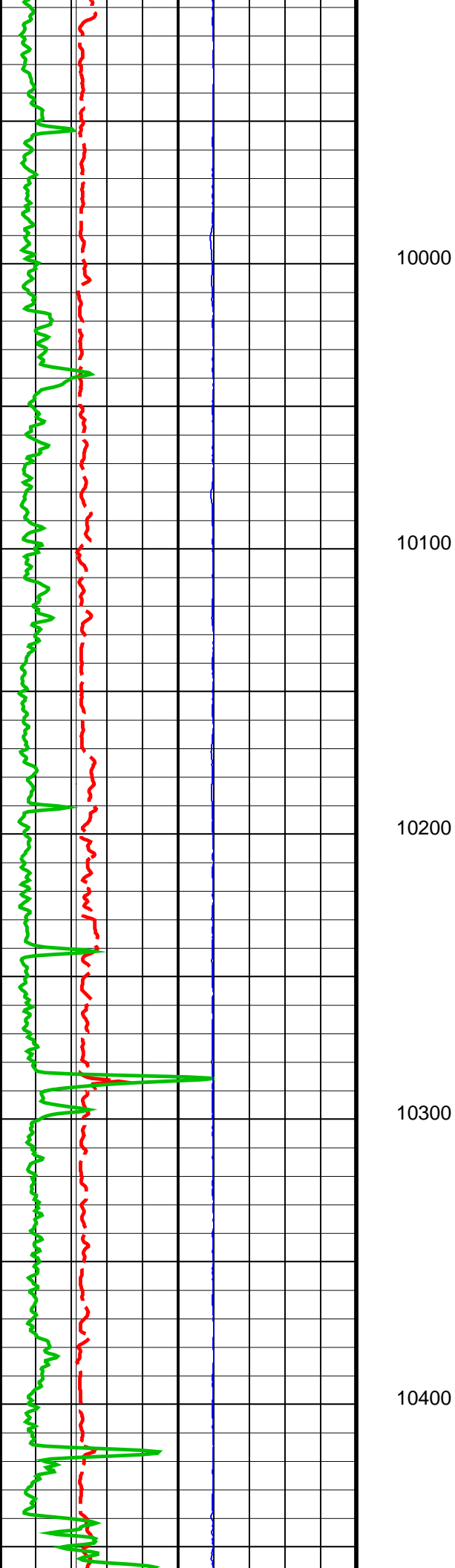

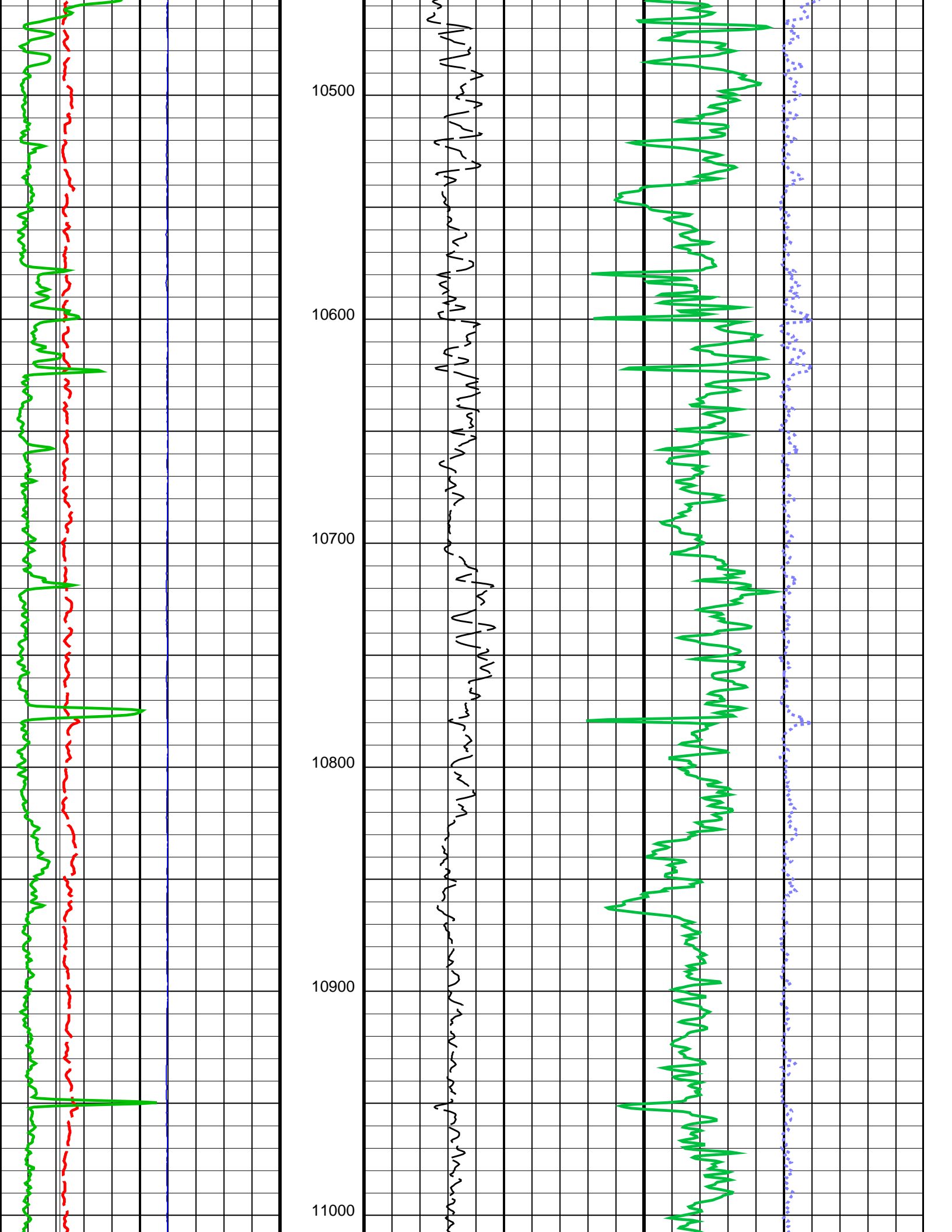

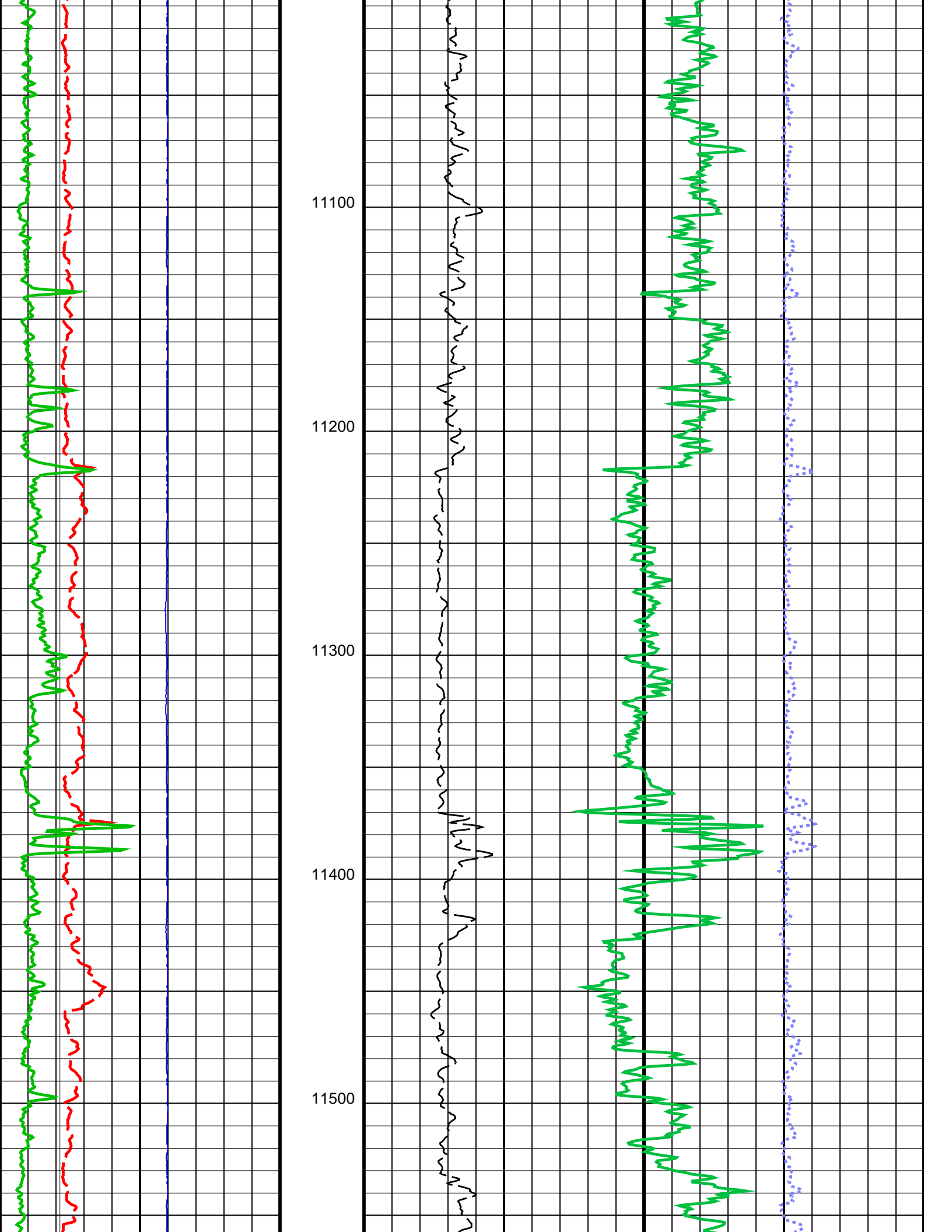

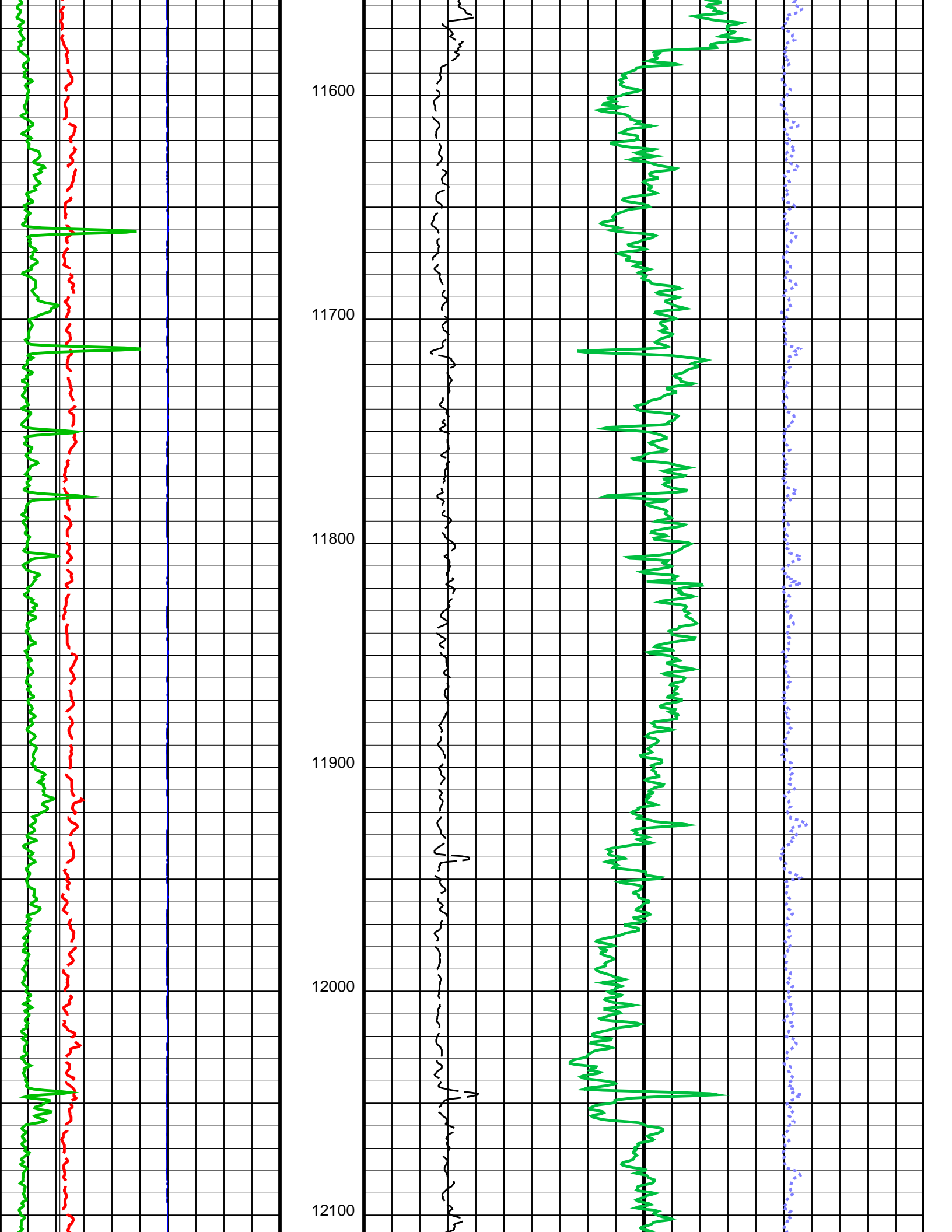

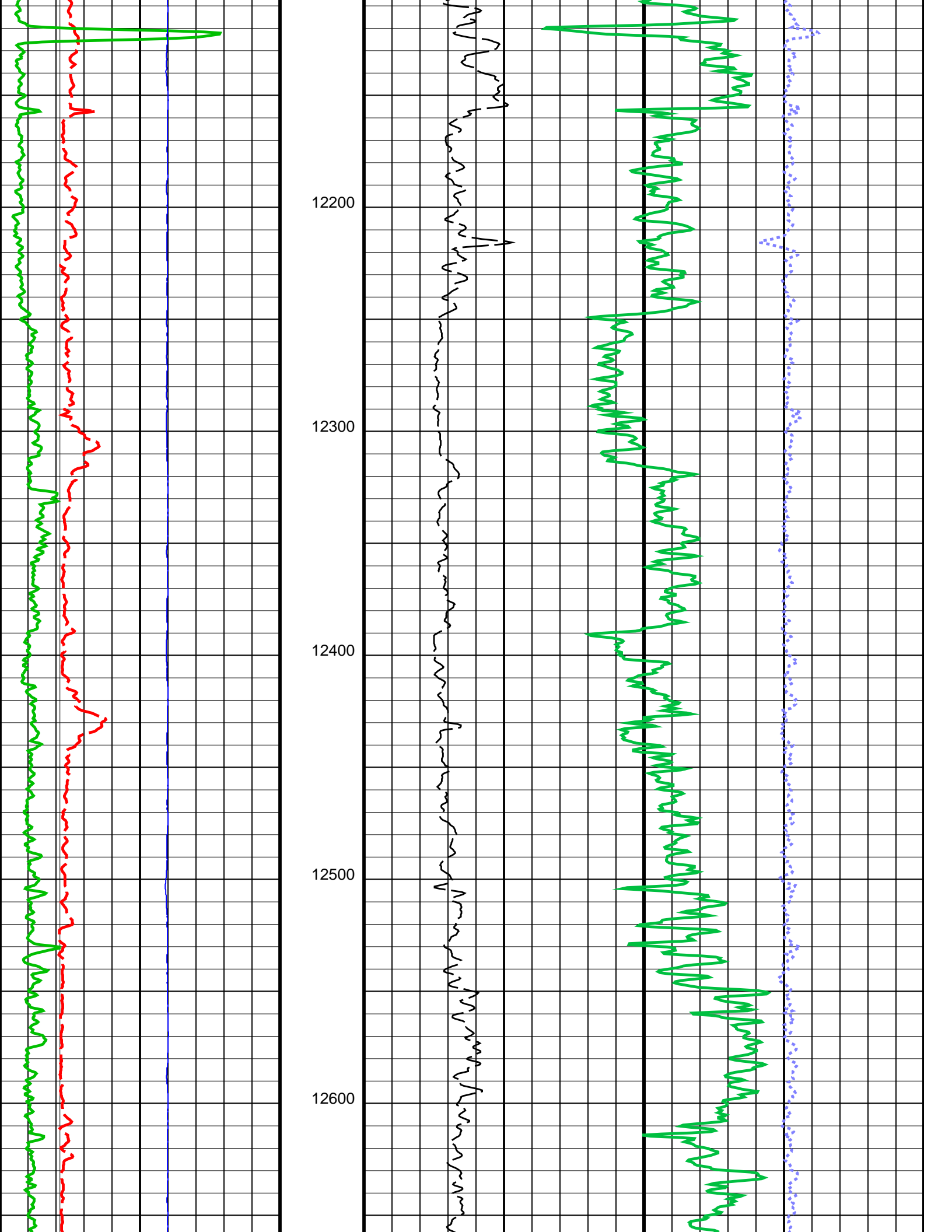

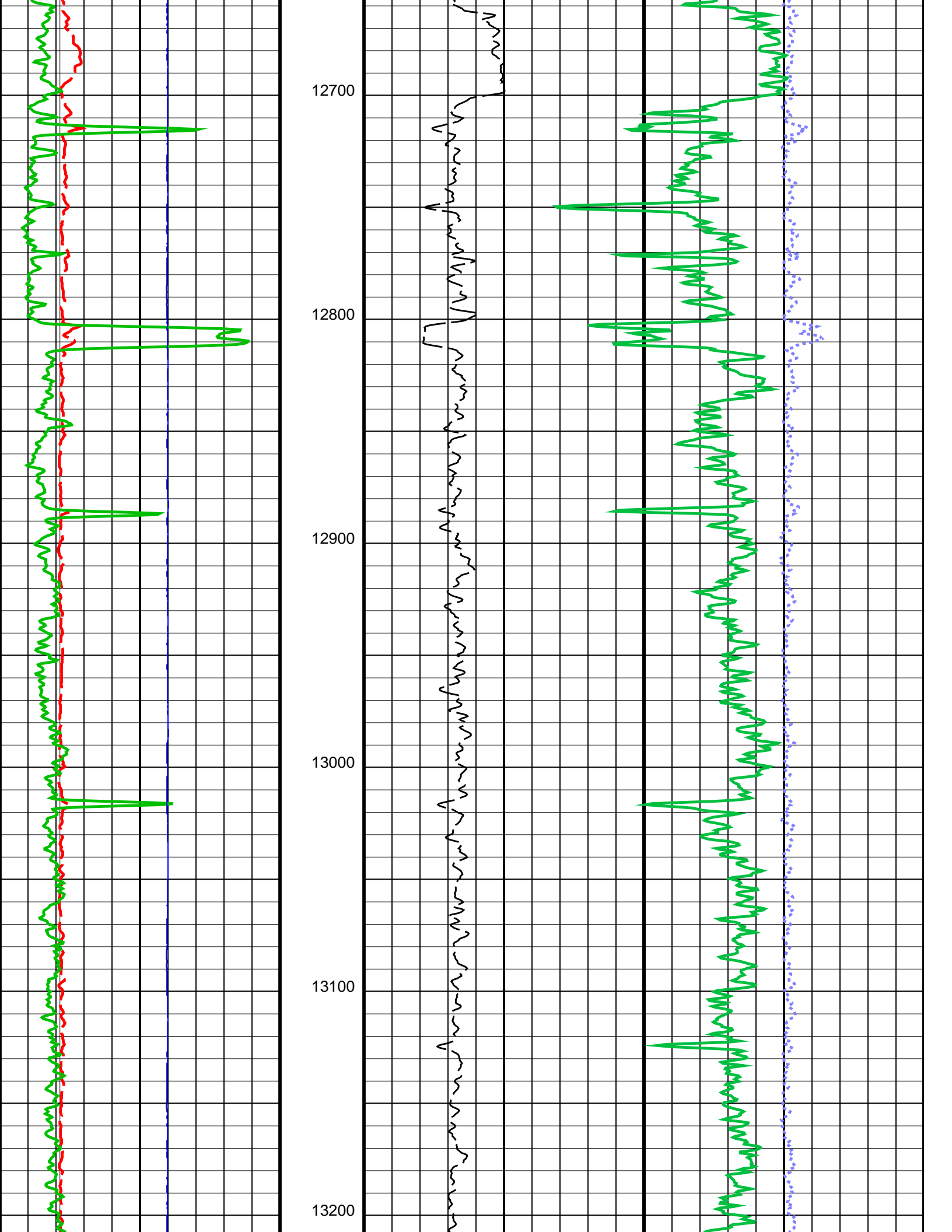

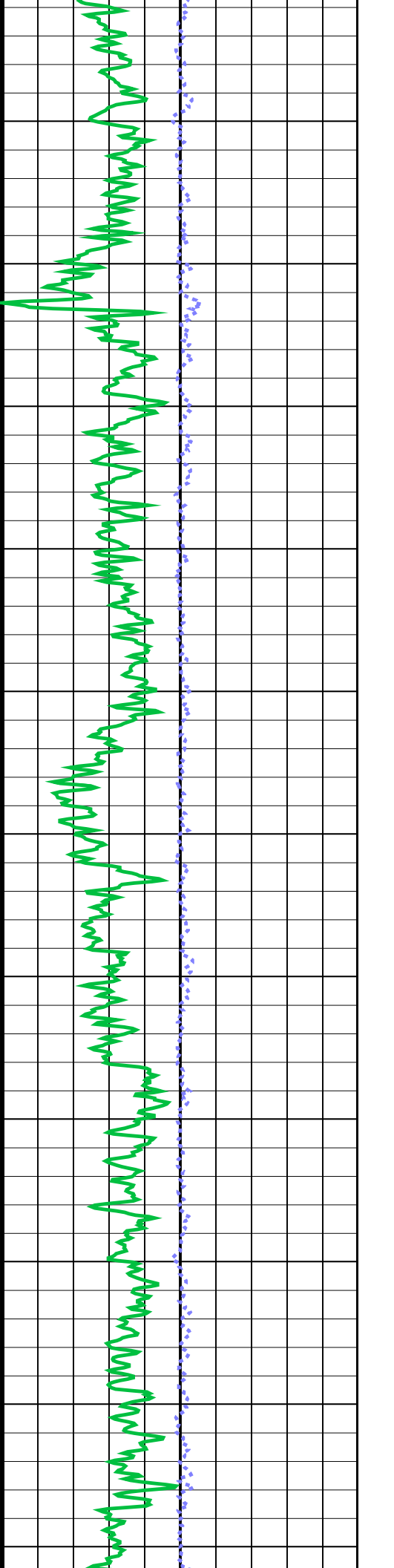
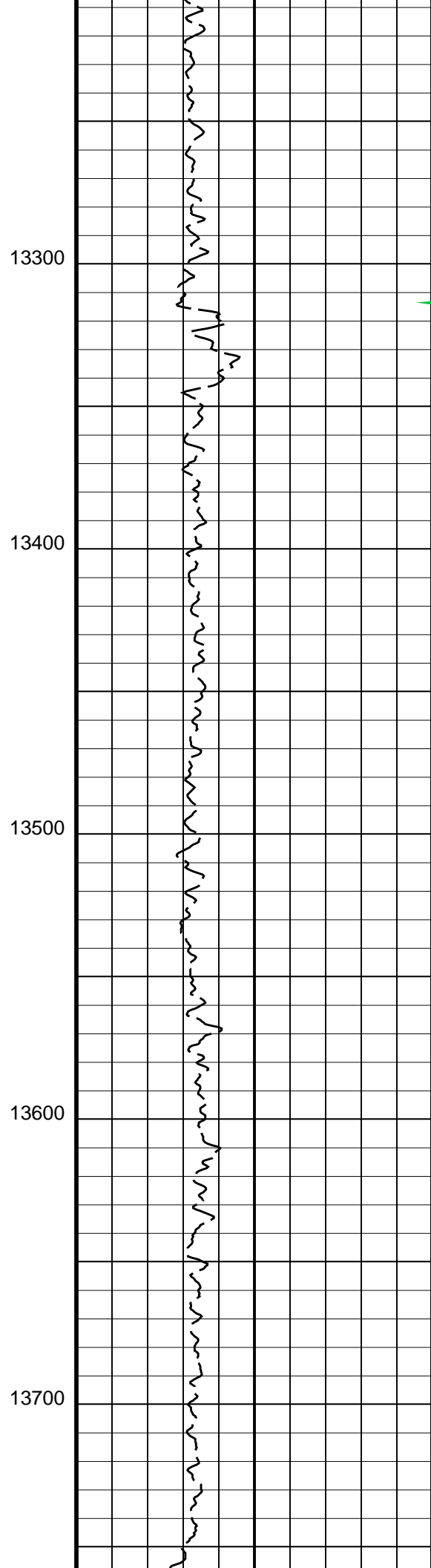
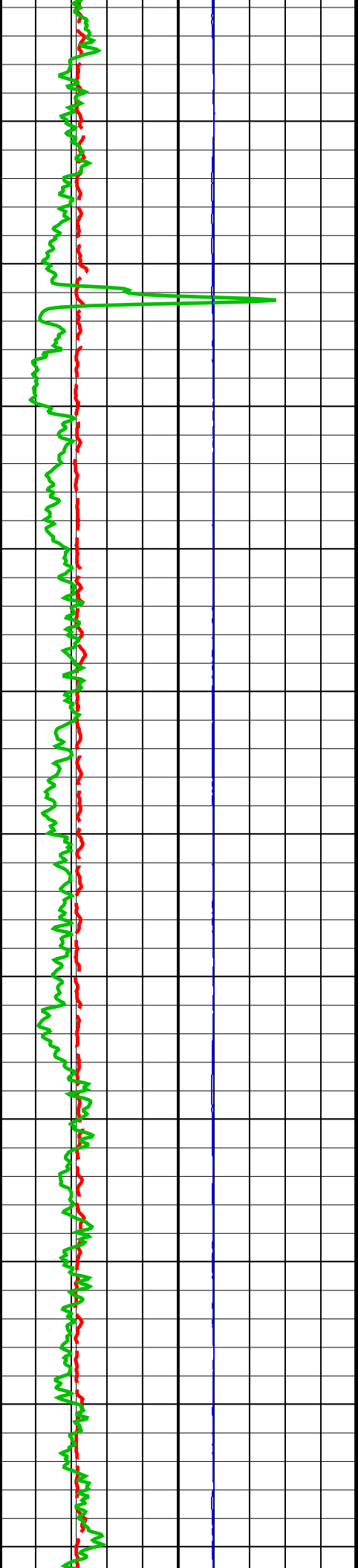

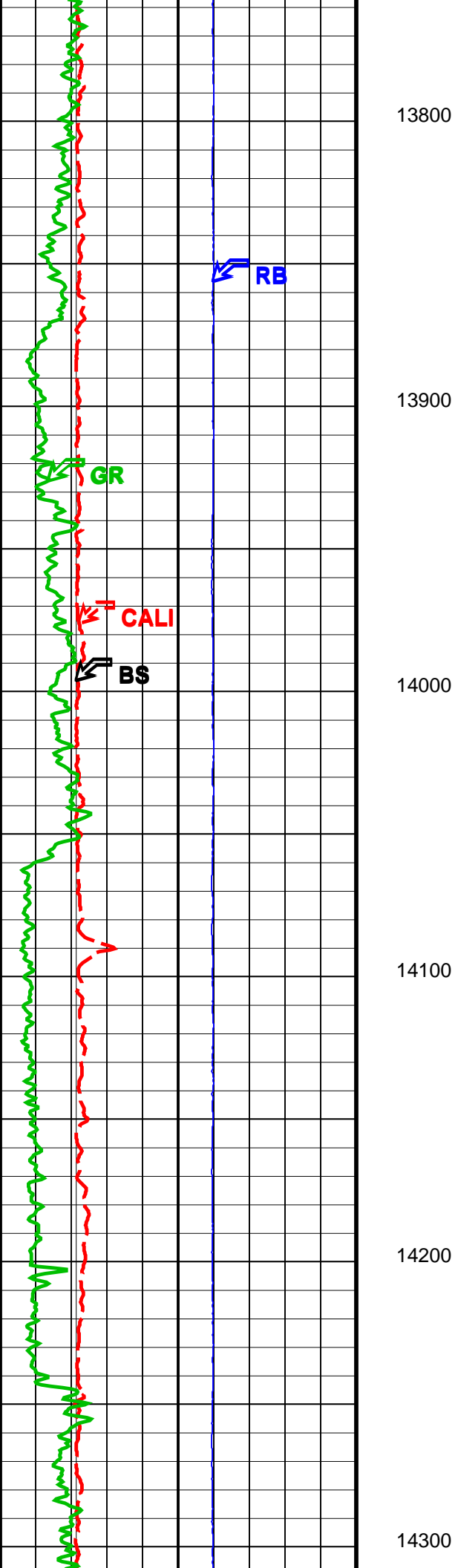

13800
13900
14000
14100
14200
14300

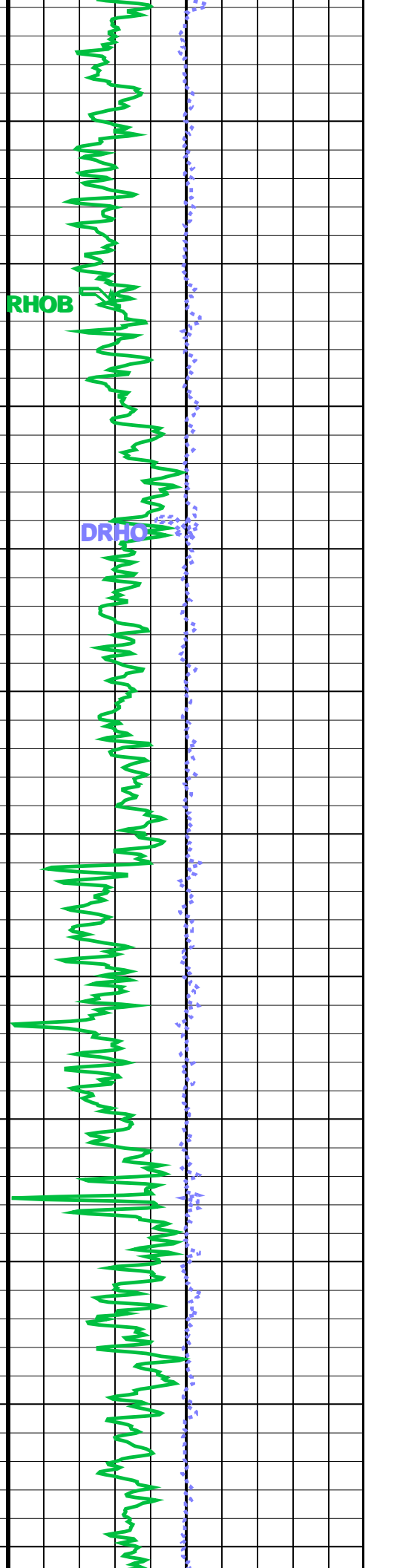
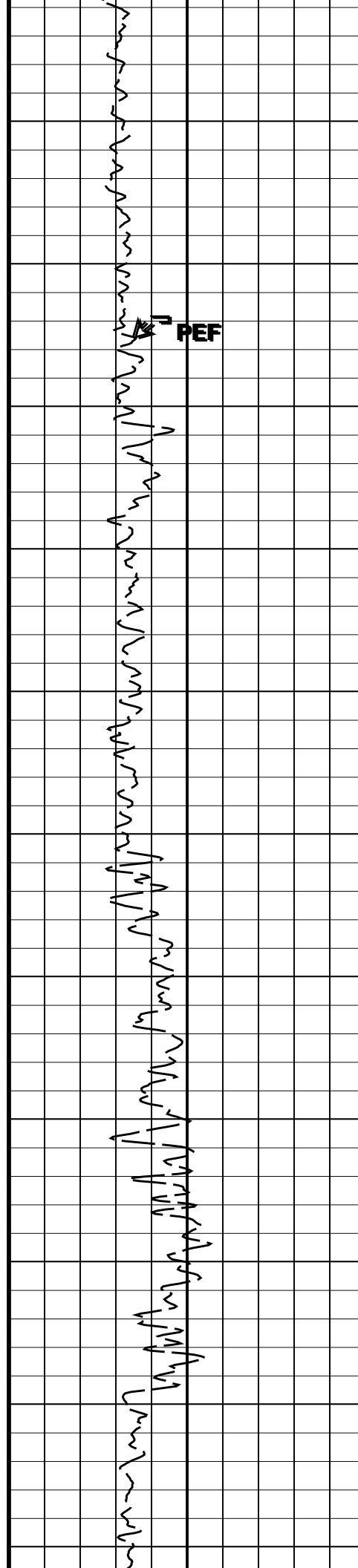

RHOB
DRHO

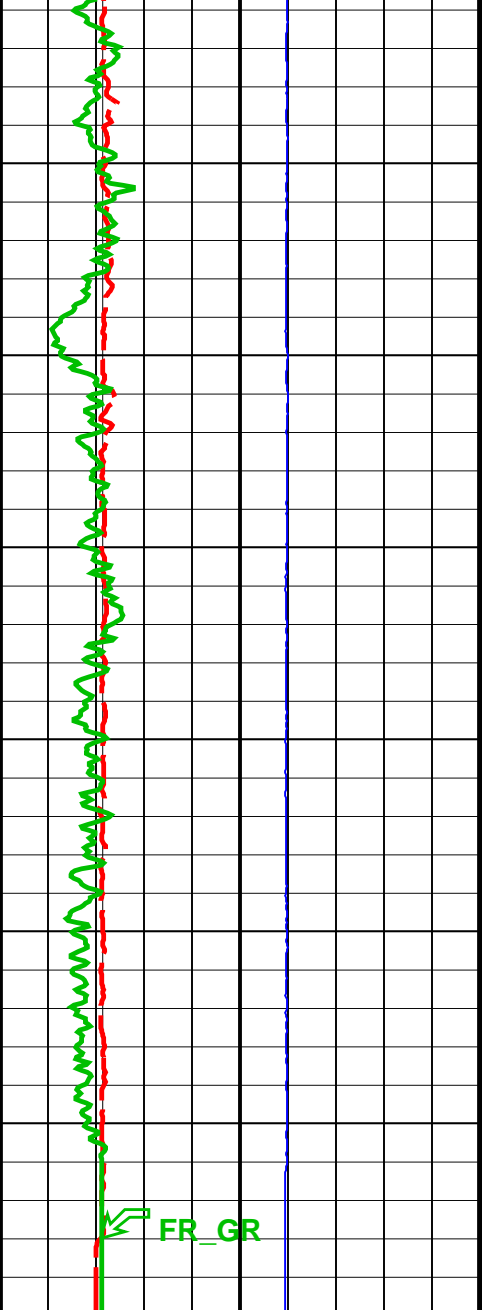

Bit Size (BS)
(IN) 4 14

Gamma Ray 1 (GR)
(GAPI) 150 300

Gamma Ray 2 (GR)
(GAPI) 300 450

Gamma Ray 3 (GR)
(GAPI) 450 600

Gamma Ray 4 (GR)
(GAPI) 600 750

Caliper (CALI)
(IN) 4 14

Gamma Ray (GR)
(GAPI) 0 150

gr wrap1
From LHT1 to GR1

gr wrap2
From LHT1 to GR2

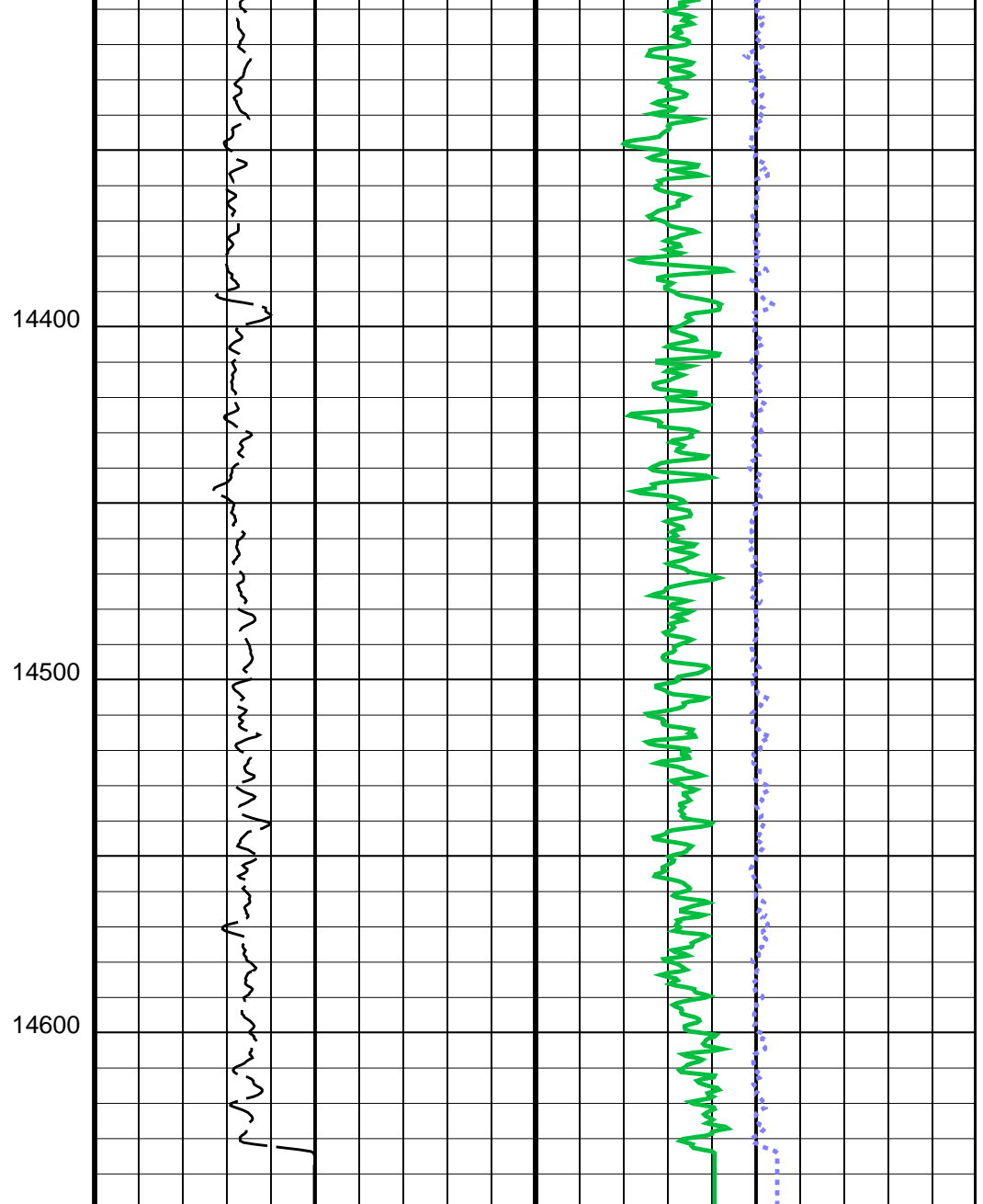

PEF (PEF) 0 10
(----)

DRHO (DRHO) -0.5 0.5
(G/C3)

RHOB (RHOB)
(G/C3) 2 3

gr wrap3
From LHT1 to GR3

gr wrap4
From LHT1 to GR4

Relative Bearing
(RB)
0 (DEG) 940

Parameters

DLIS Name	Description	Value
TBT-A: ThruBit String		
DHC	Density Hole Correction	CALIPER
RB_OFFSET	Additional RB offset (degrees)	0.000 deg
TBD_CAL_BLOCK	TBD Calibration Block Type	THRUBIT
TBD_SPIKE_REJECT	TBD Spike Detection Option	CORRECT
TBD_SPIKE_THRESHOLD	TBD Attenuation Change Threshold for Spike Detection	5.000 %
WMUD	Mud Weight	8.400 lbm/gal
System and Miscellaneous		
BS	Bit Size	6.125 in

Format: TB_2INCH_NUCLEAR Vertical Scale: 2" per 100' Graphics File Created: 14-Jun-2015 14:48

OP System Version: 19C2-270

TBT SRPC-5307-ThruBit

Input DLIS Files

ThruBit_005PUP FN:4 14-Jun-2015 14:42 14649.0 FT 2900.5 FT

MAIN PASS

MAXIS Field Log

Company: SANDRIDGE ENERGY

Well: BASCOM FARMS 3408 1-4H33

Input DLIS Files

ThruBit_005PUP FN:4 14-Jun-2015 14:42 14649.0 FT 2900.5 FT

OP System Version: 19C2-270

TBT SRPC-5307-ThruBit

PIP SUMMARY

- Integrated Cement Volume Major Pip Every 100 F3
- Integrated Cement Volume Minor Pip Every 10 F3
- Integrated Hole Volume Major Pip Every 100 F3
- Integrated Hole Volume Minor Pip Every 10 F3

Relative Bearing
(RB)
0 (DEG) 940

gr wrap4
From LHT1 to GR4

From LHT1 to GR1		
gr wrap3 From LHT1 to GR3		
gr wrap2 From LHT1 to GR2		
gr wrap1 From LHT1 to GR1		
Gamma Ray (GR)		
0	(GAPI)	150
Caliper (CALI) (IN)		
4		14
Gamma Ray 4 (GR)		
600	(GAPI)	750
Gamma Ray 3 (GR)		
450	(GAPI)	600
Gamma Ray 2 (GR)		
300	(GAPI)	450
Gamma Ray 1 (GR)		
150	(GAPI)	300
Bit Size (BS) (IN)		
4		14
GR Temp (WTEP) (DEGF)		

TNPH (TNPH) (%)		
30		-10
PEF (PEF) (-----)		DRHO (DRHO) (G/C3)
0	10	-0.5 0.5
DPHI (DPHI) (PU)		
30		-10

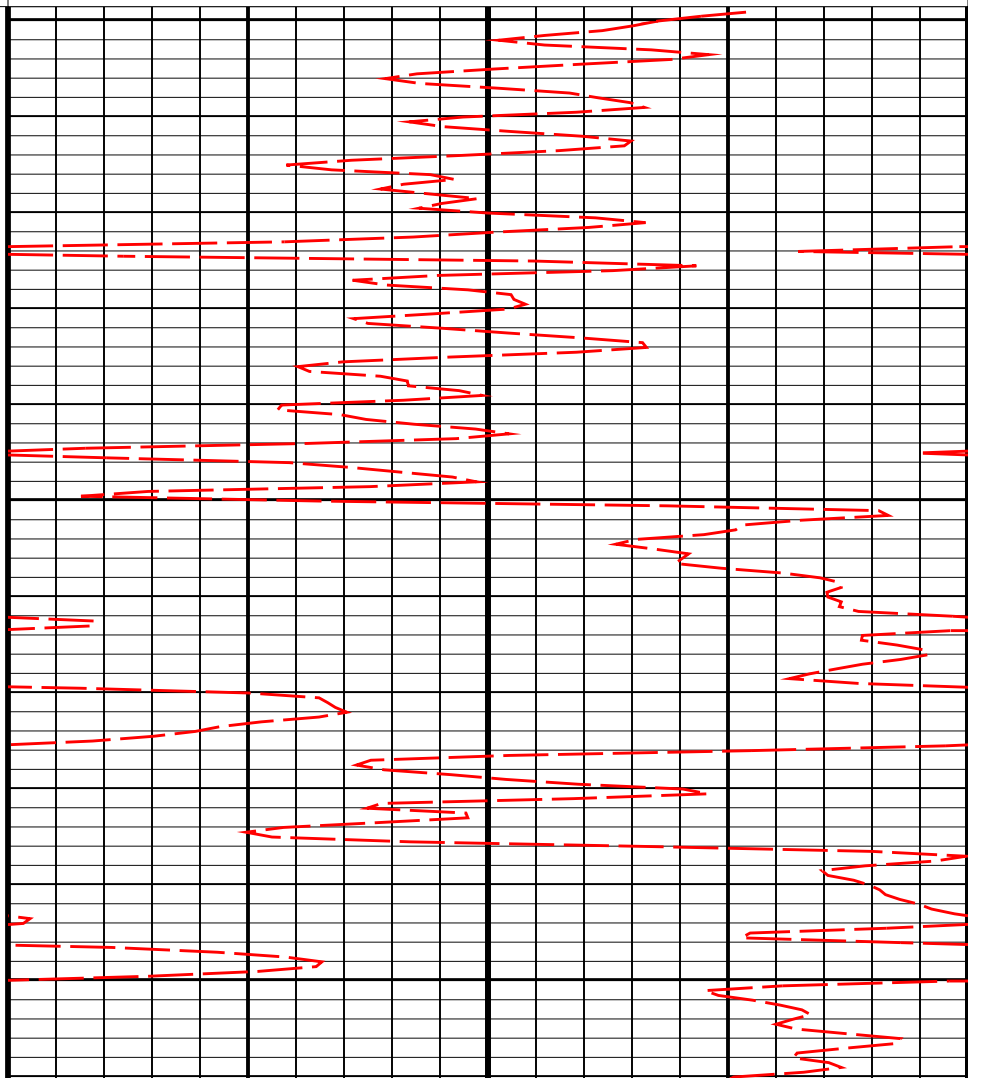
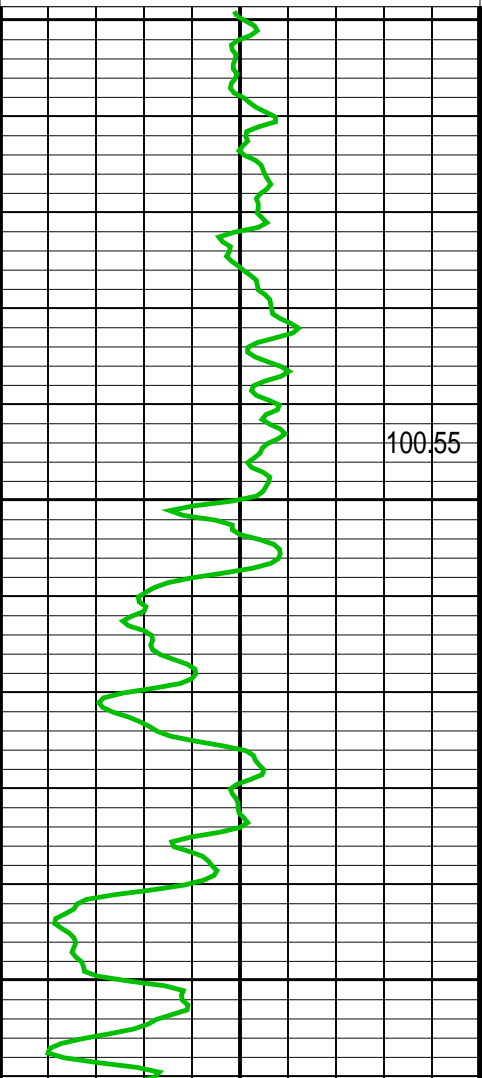

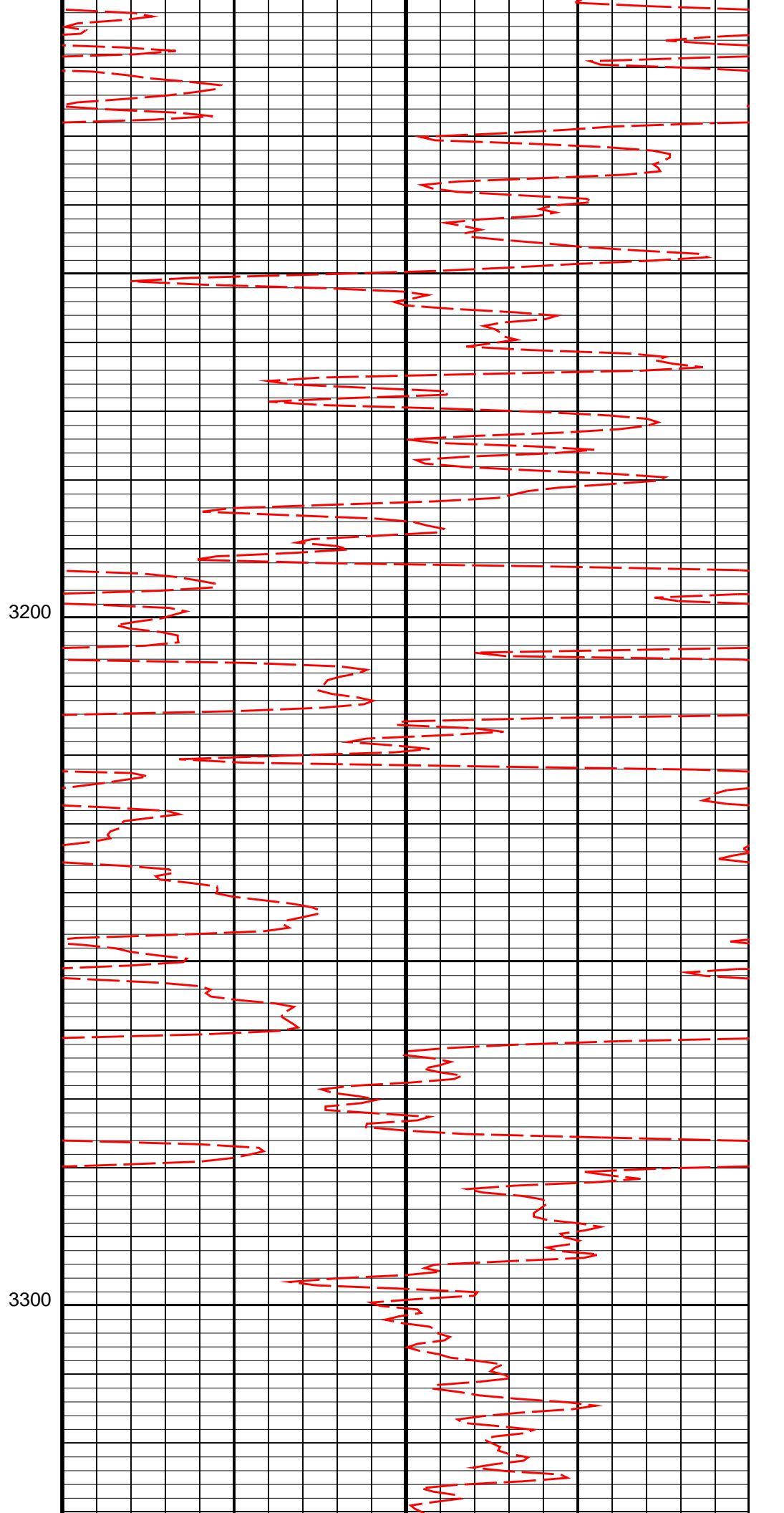
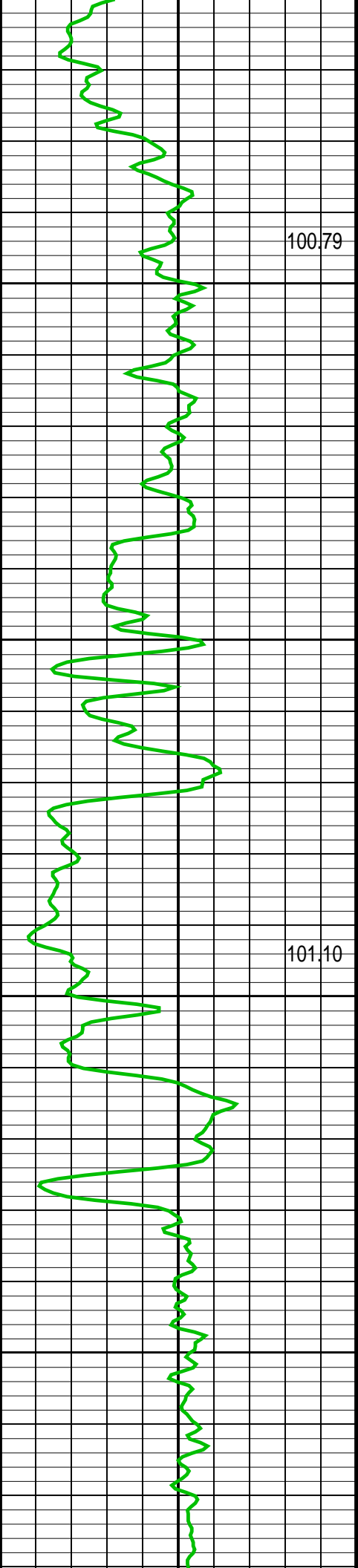

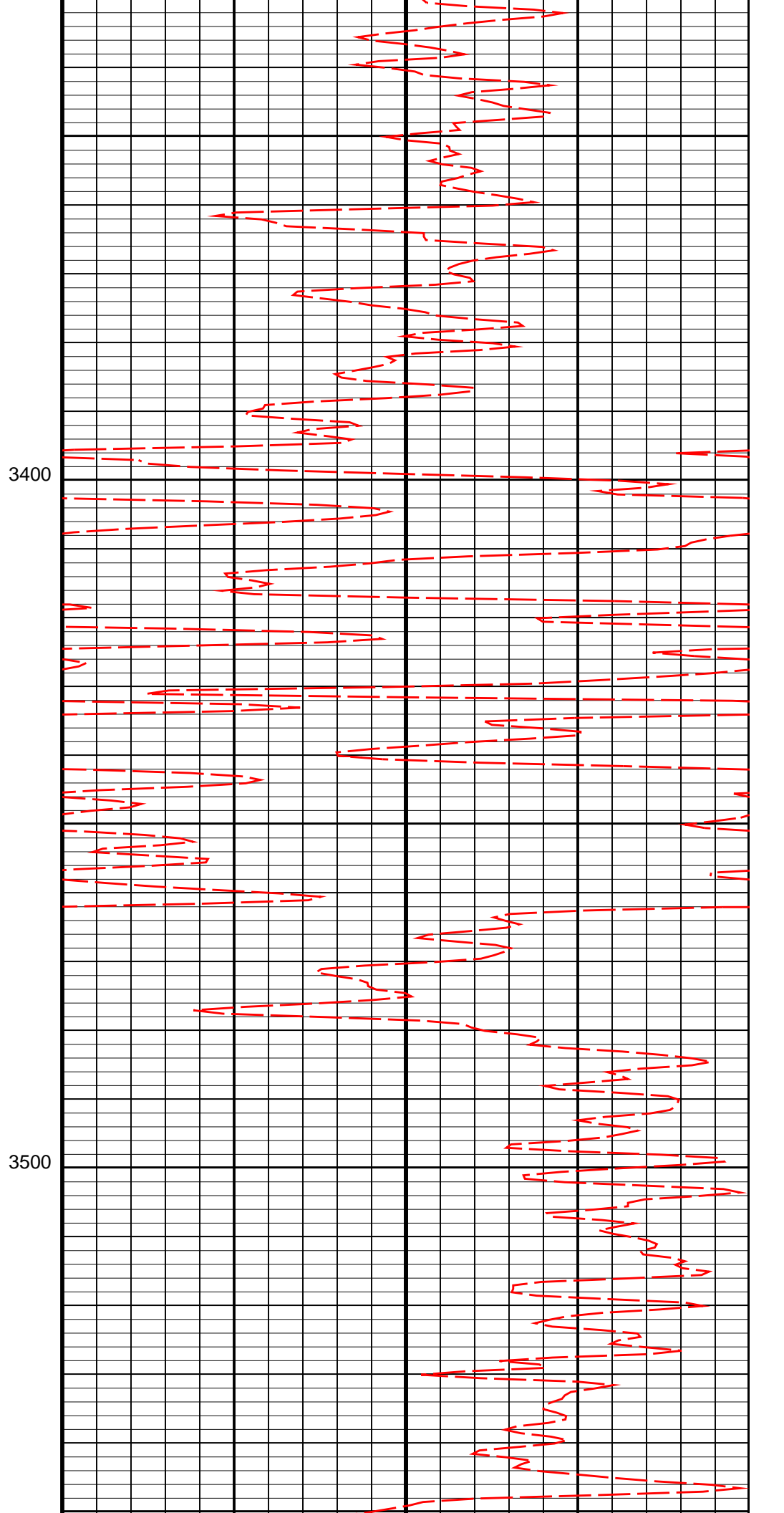
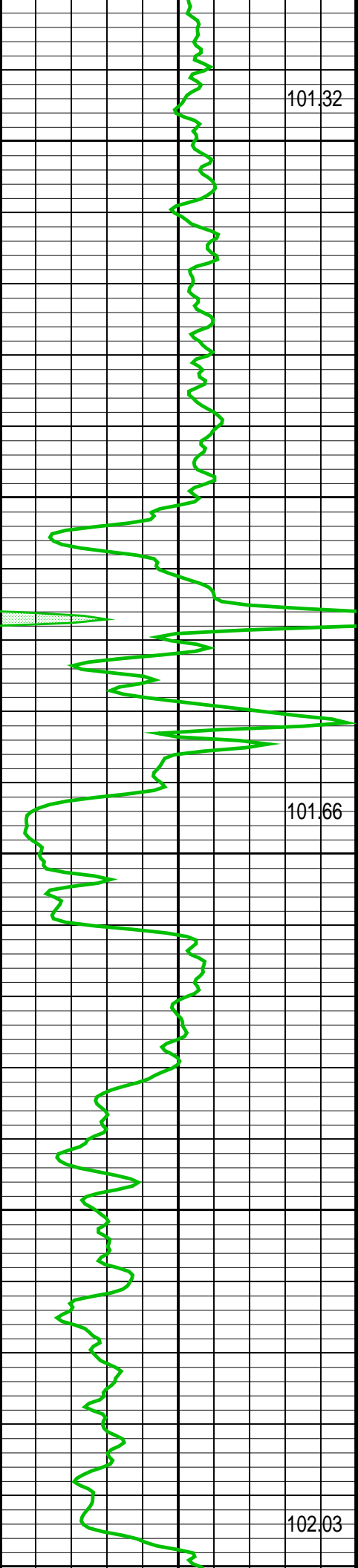

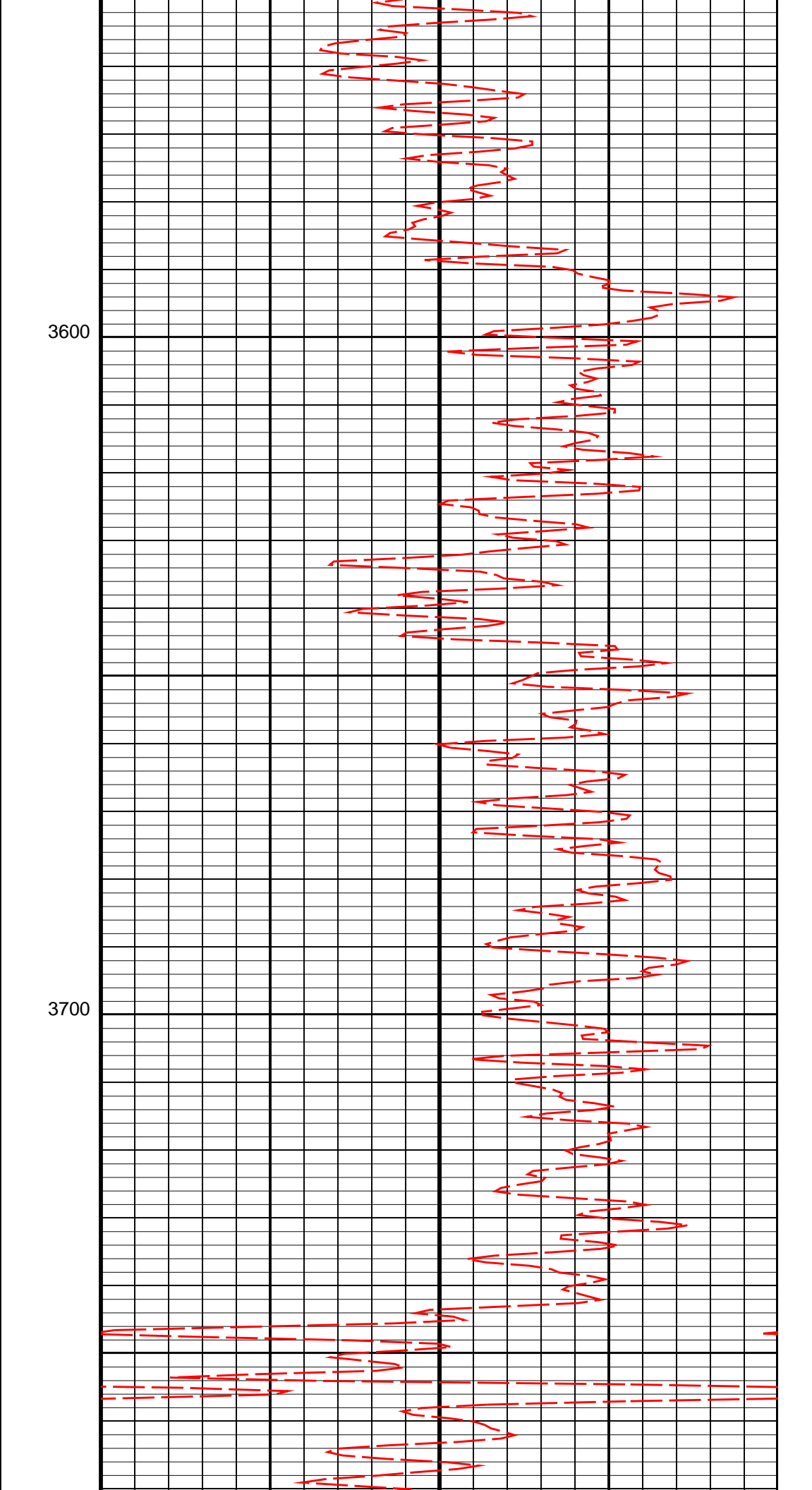
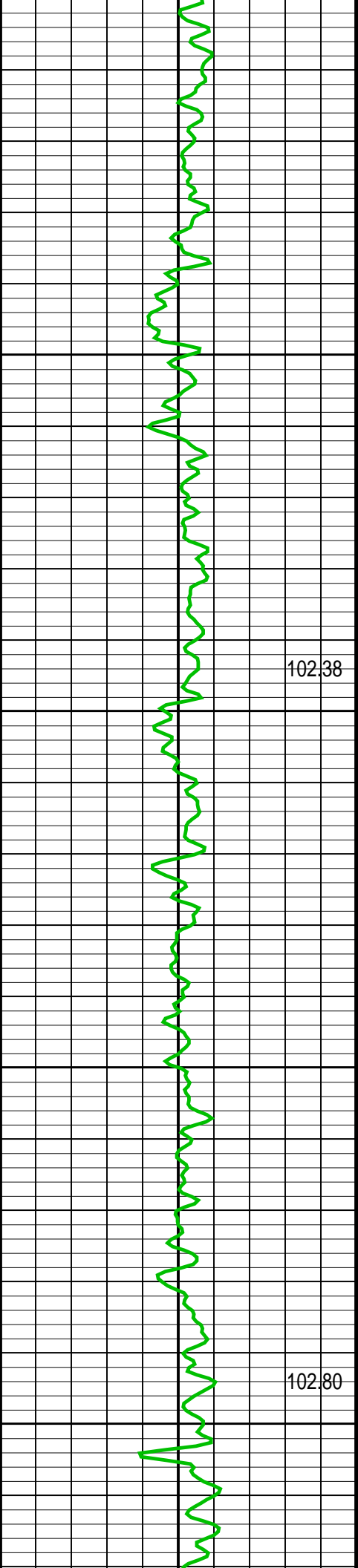

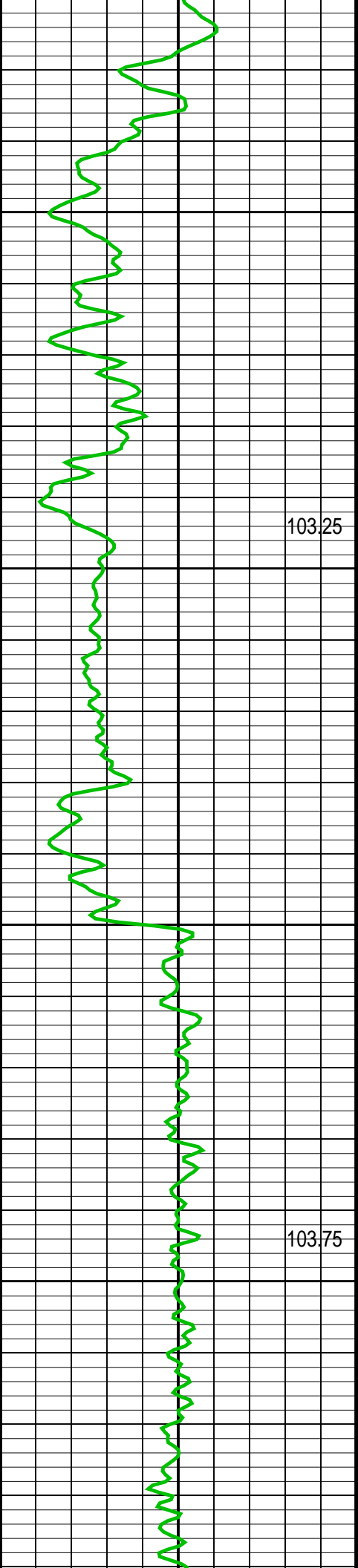

3800

103.25

3900

103.75

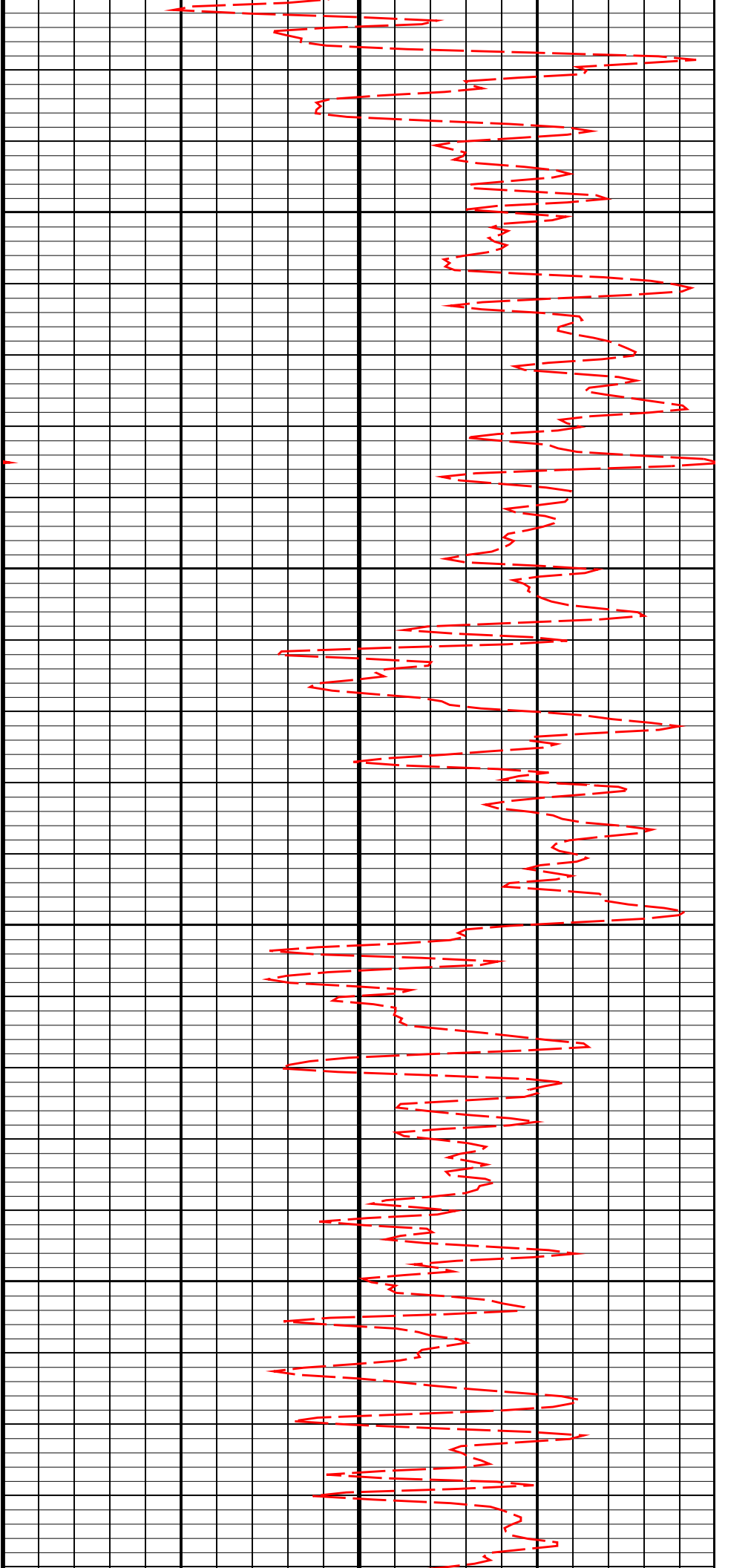

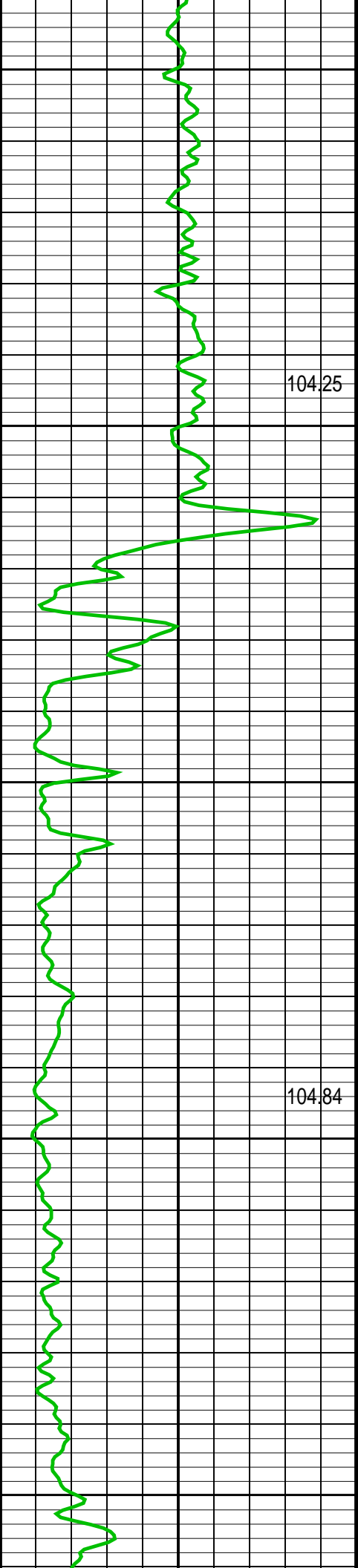

4000

104.25

4100

104.84

4200

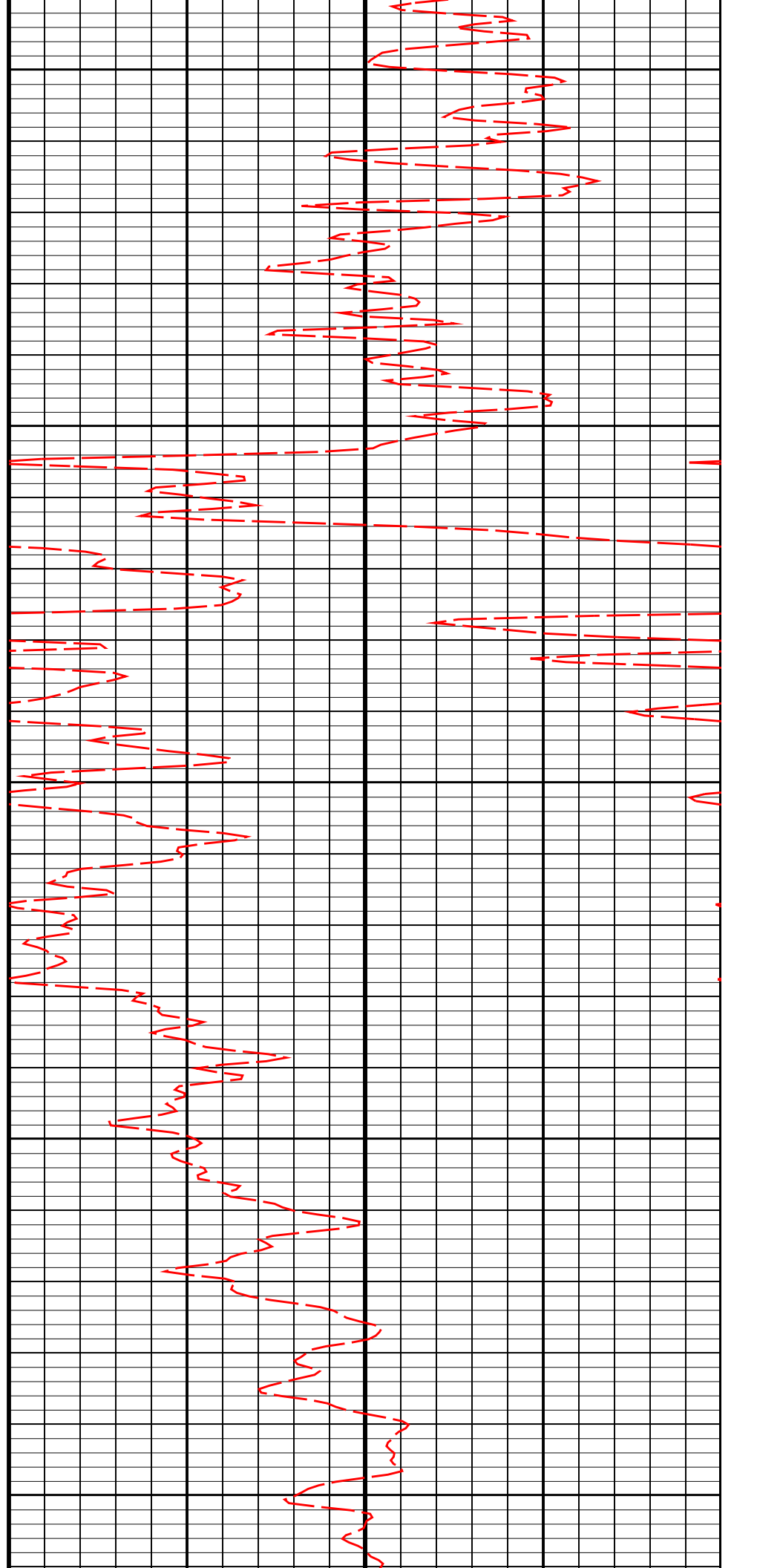

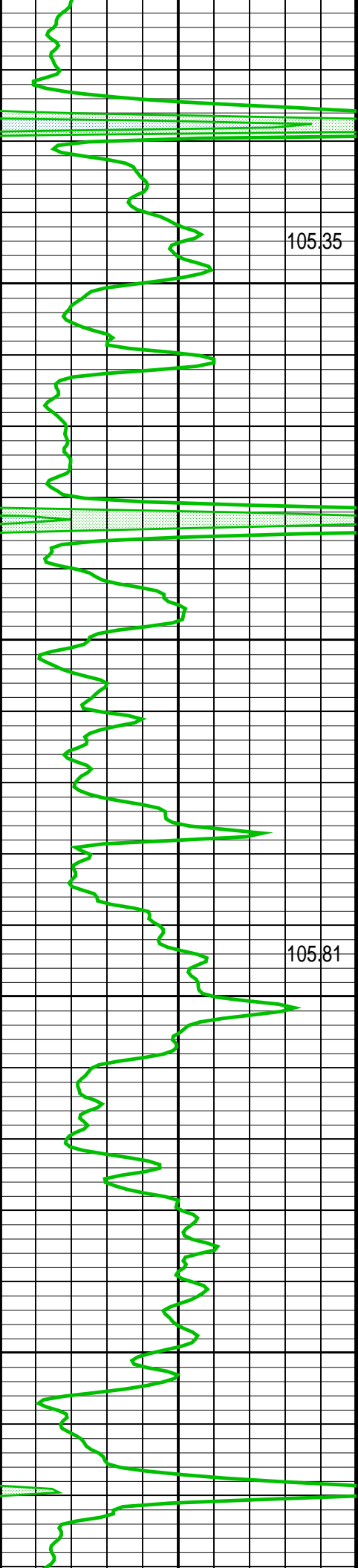

105.35

105.81

4300

4400

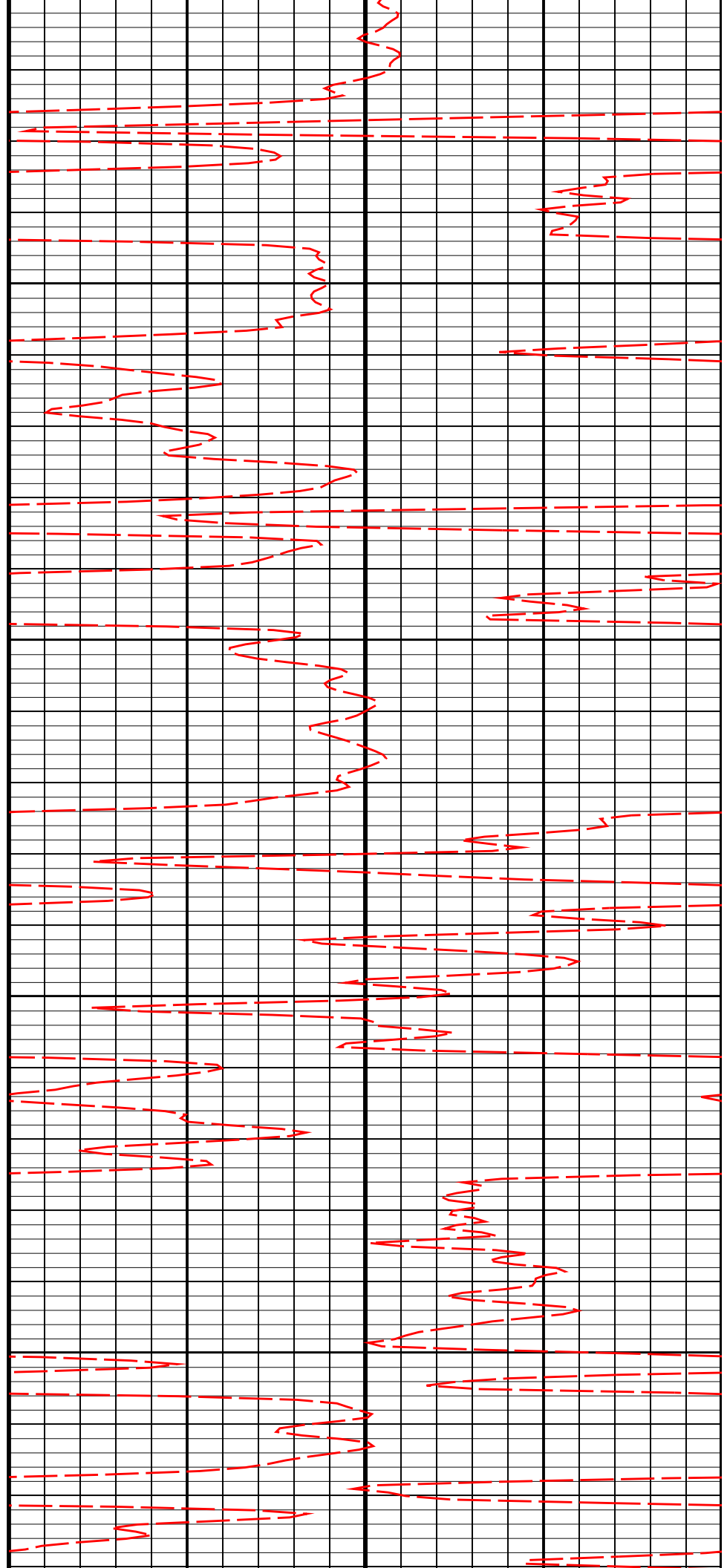

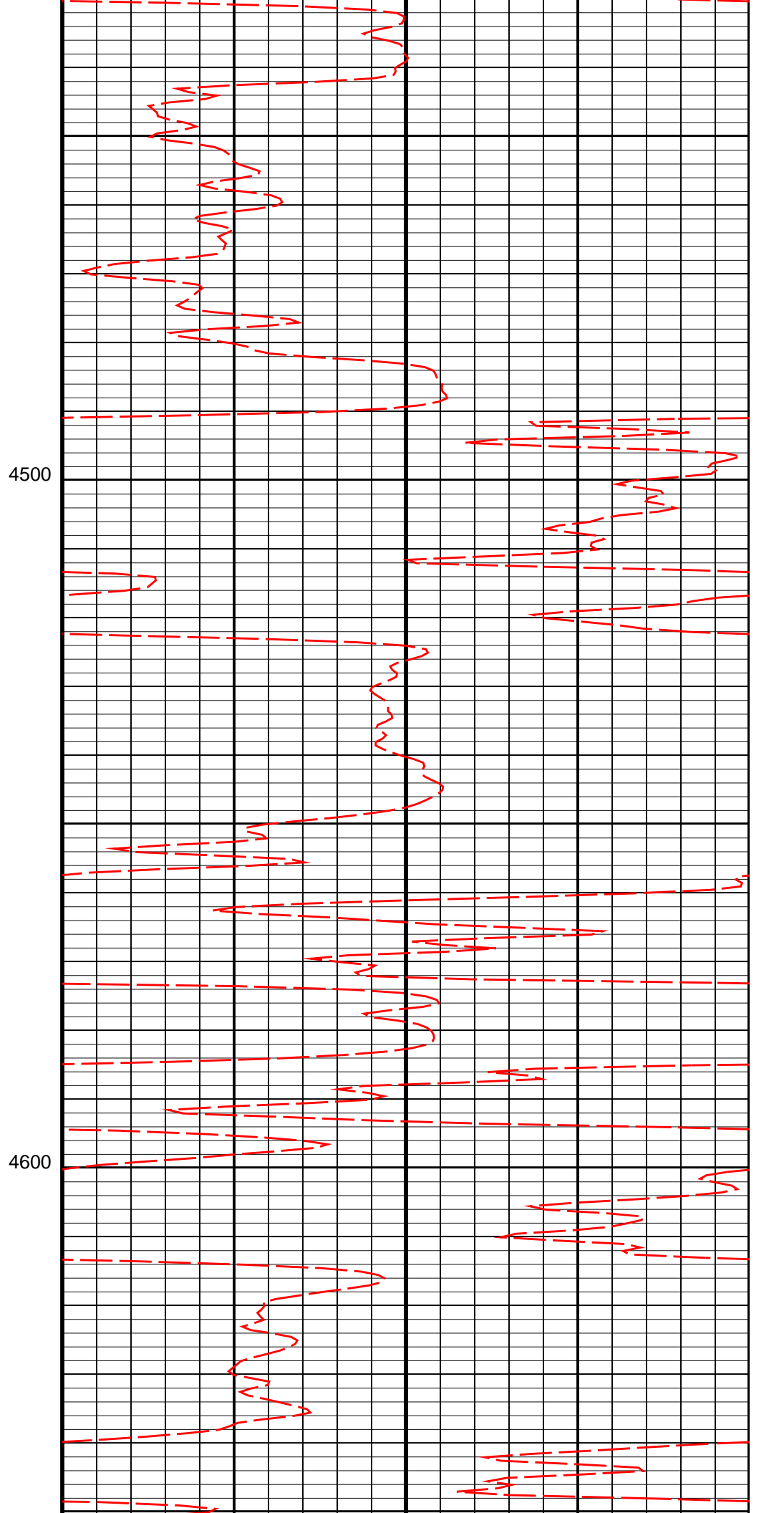
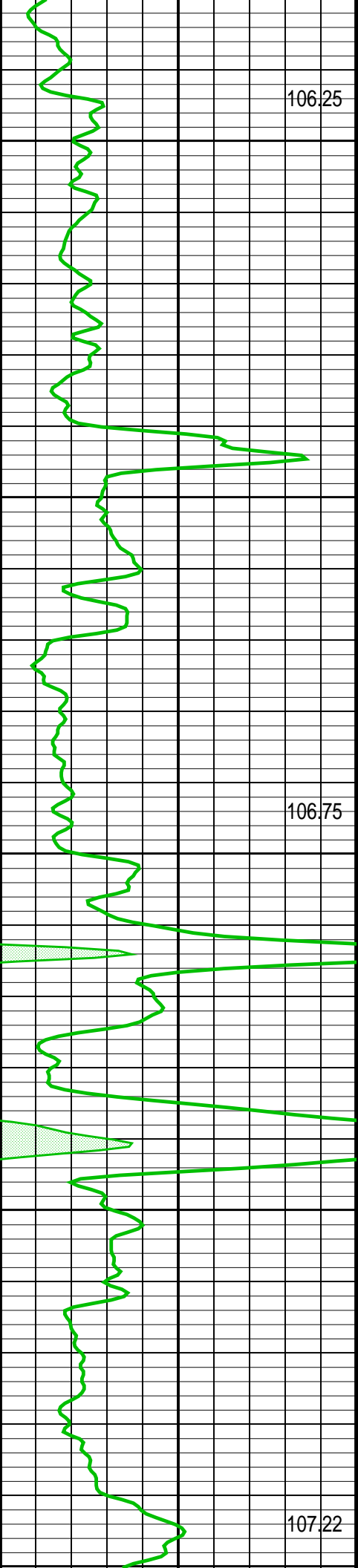

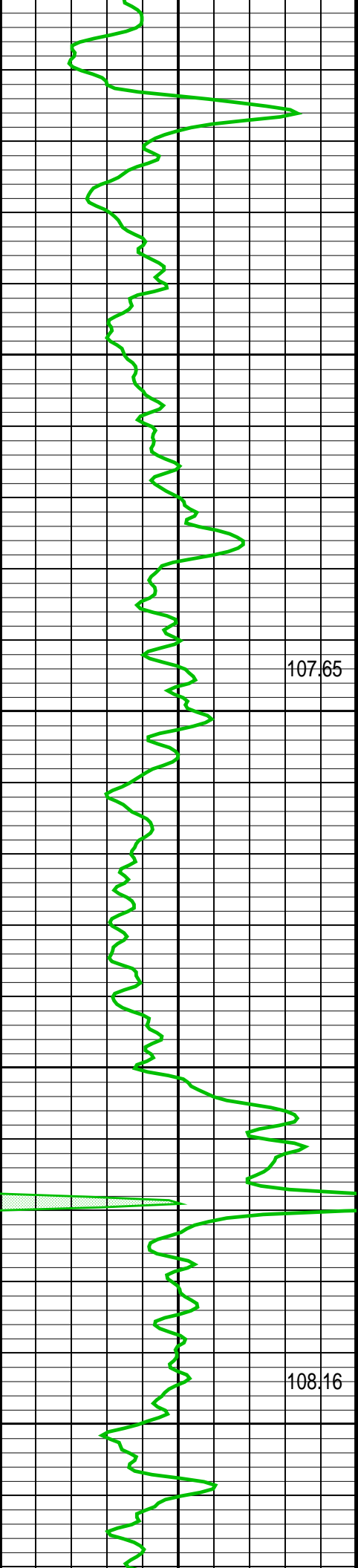

4700

4800

107.65

108.16

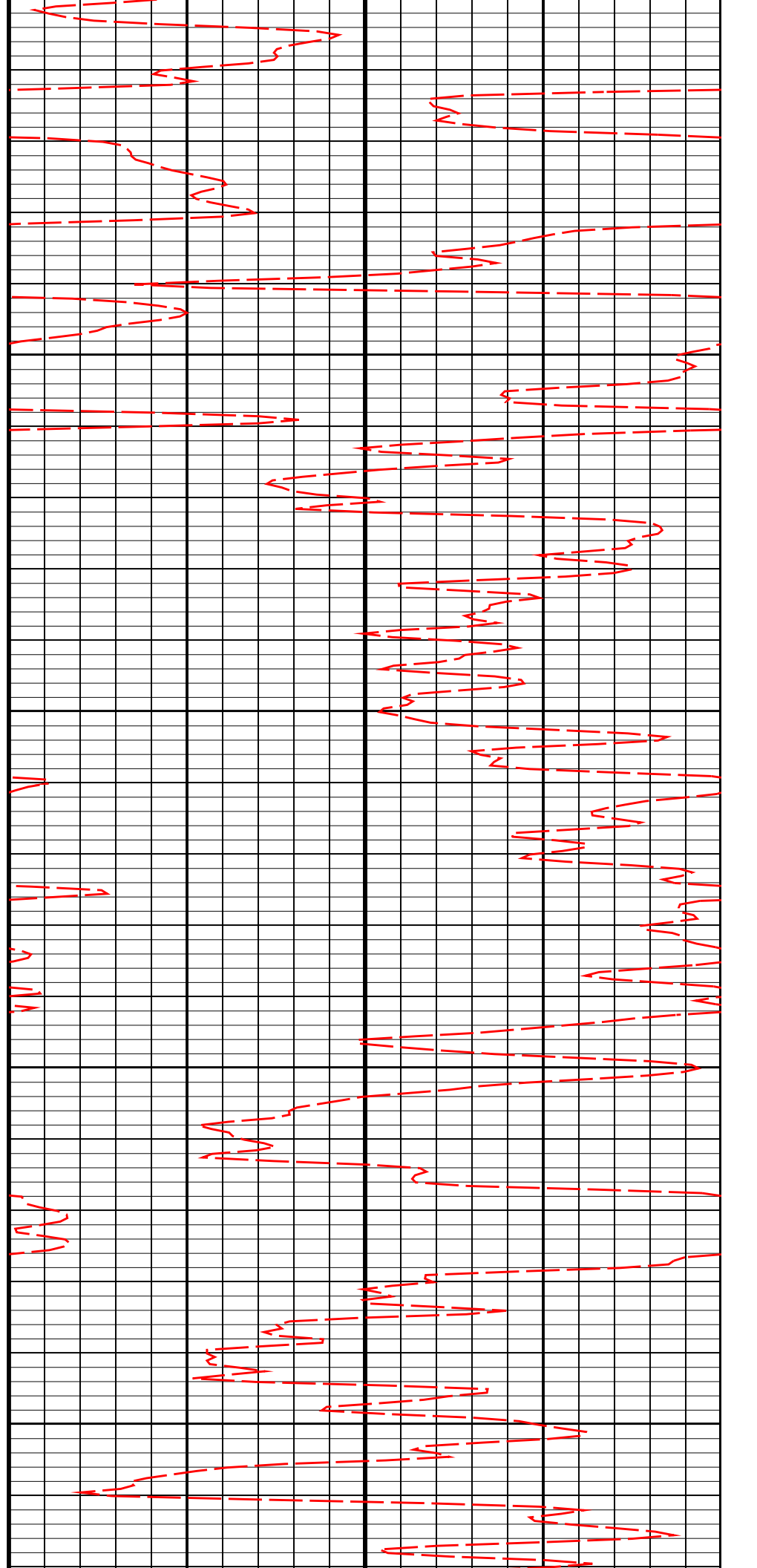

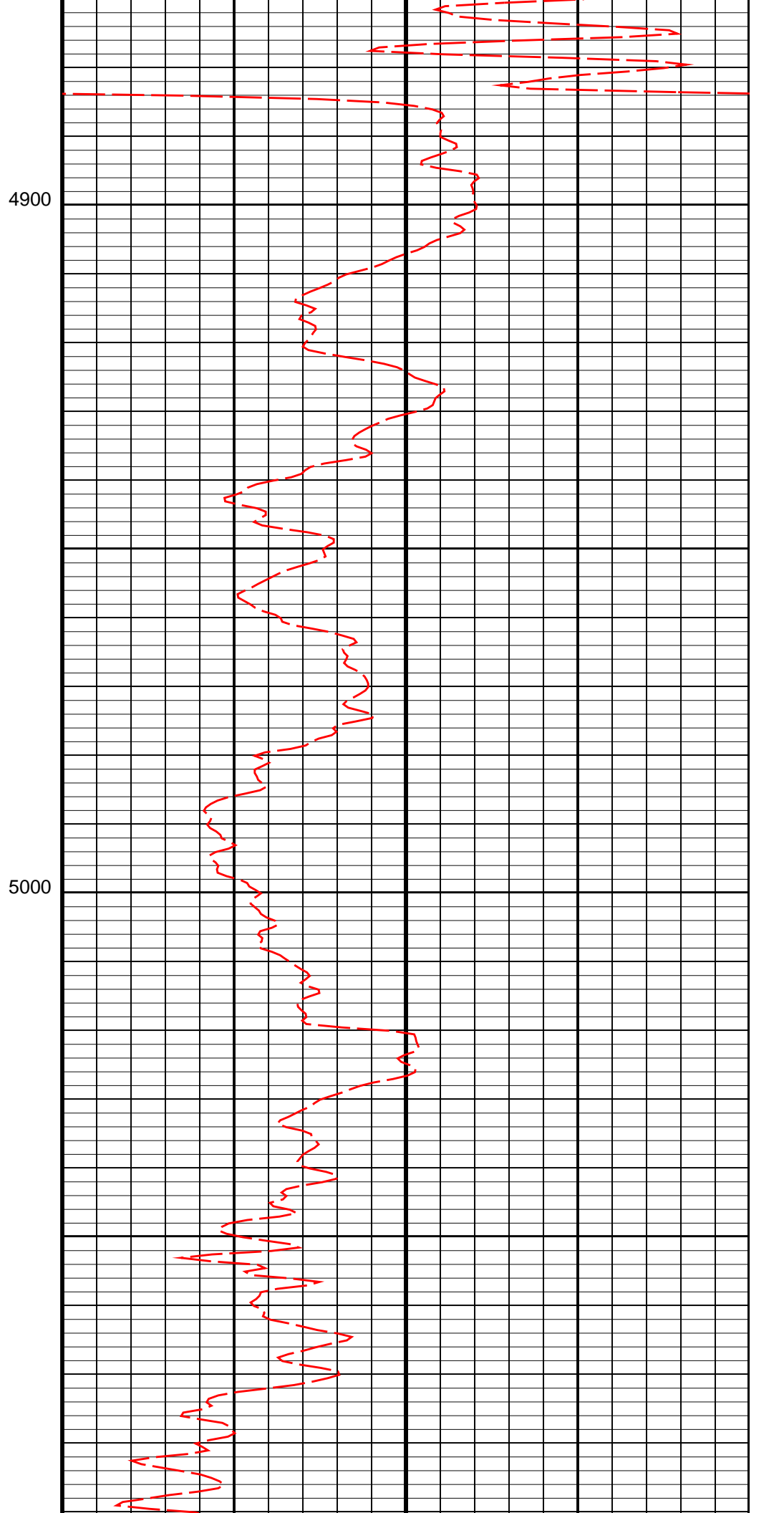
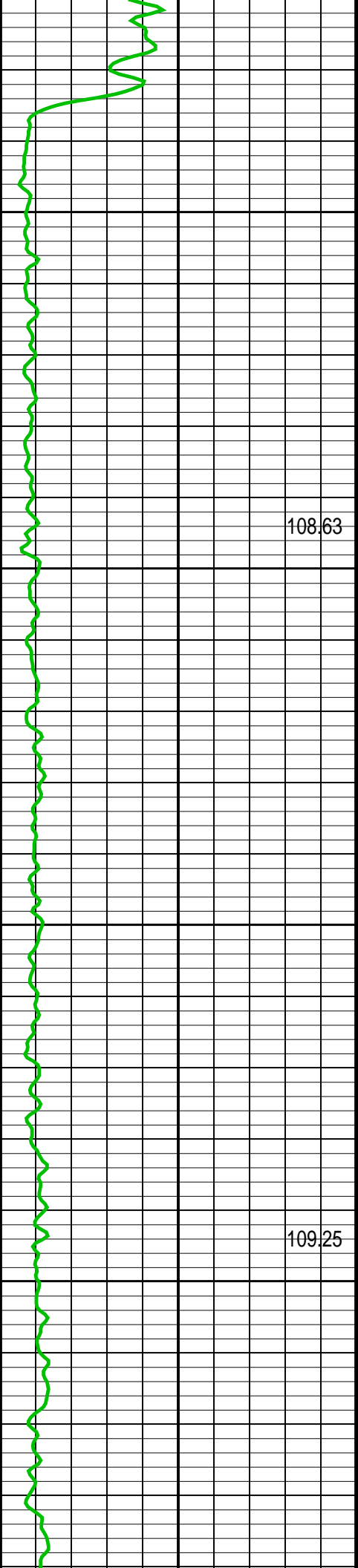

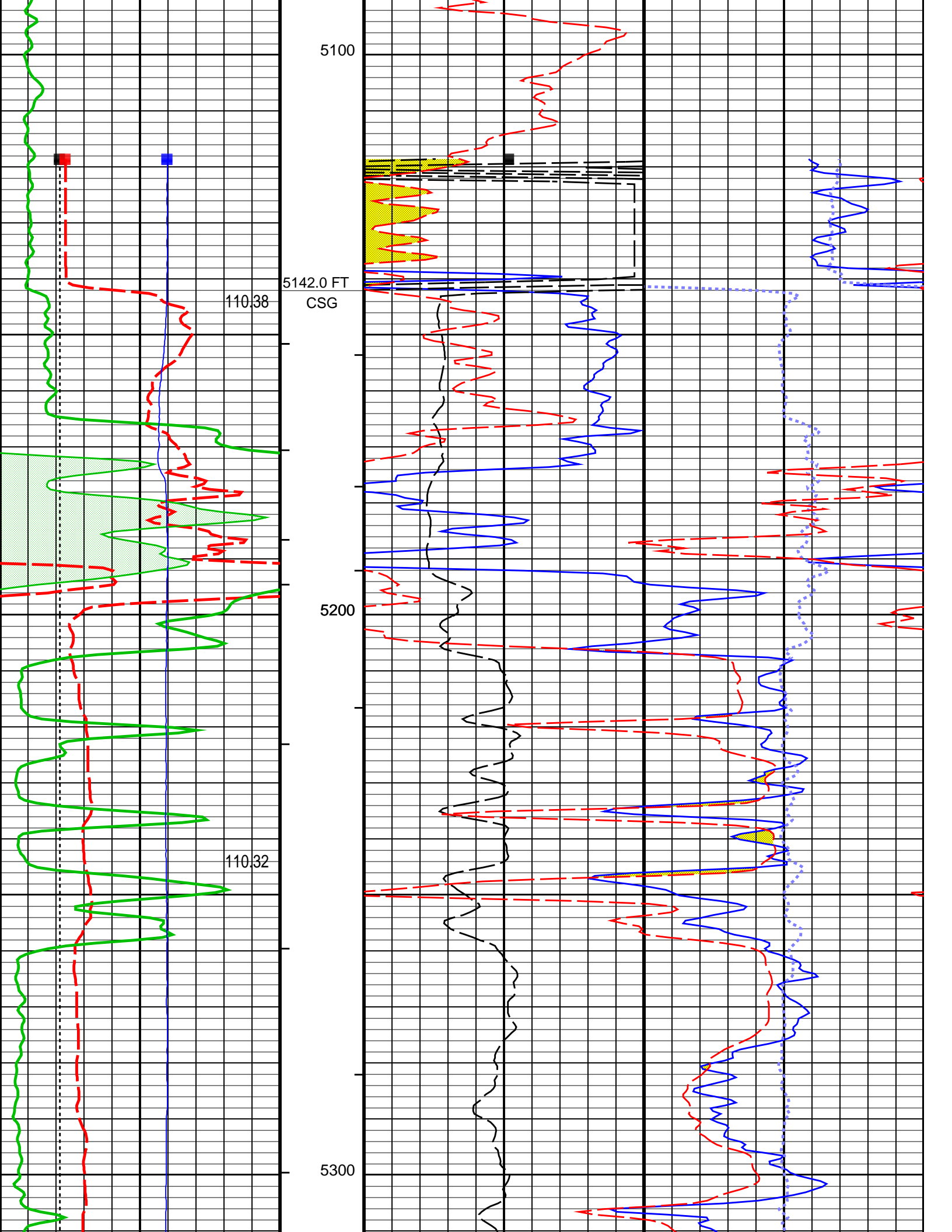

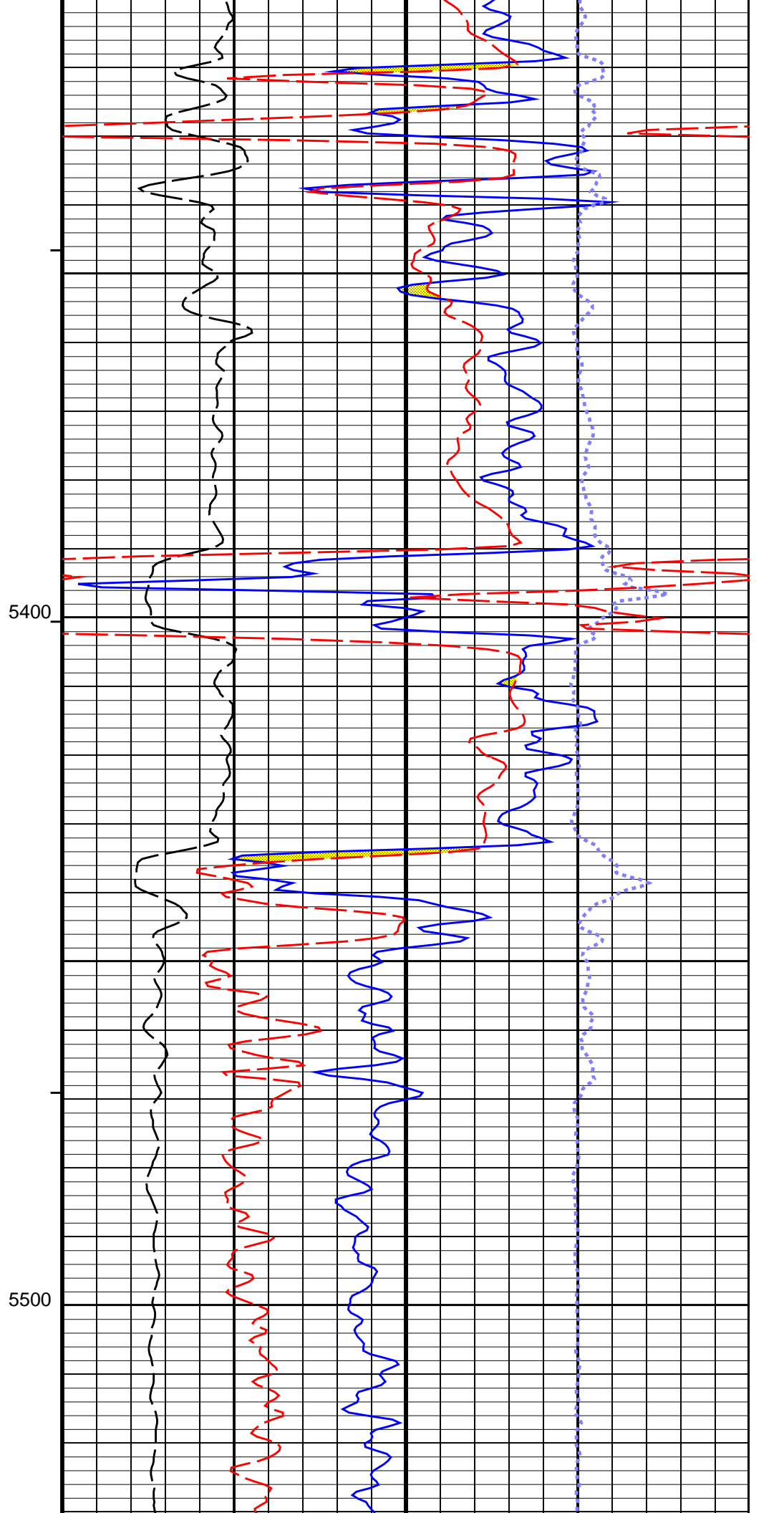
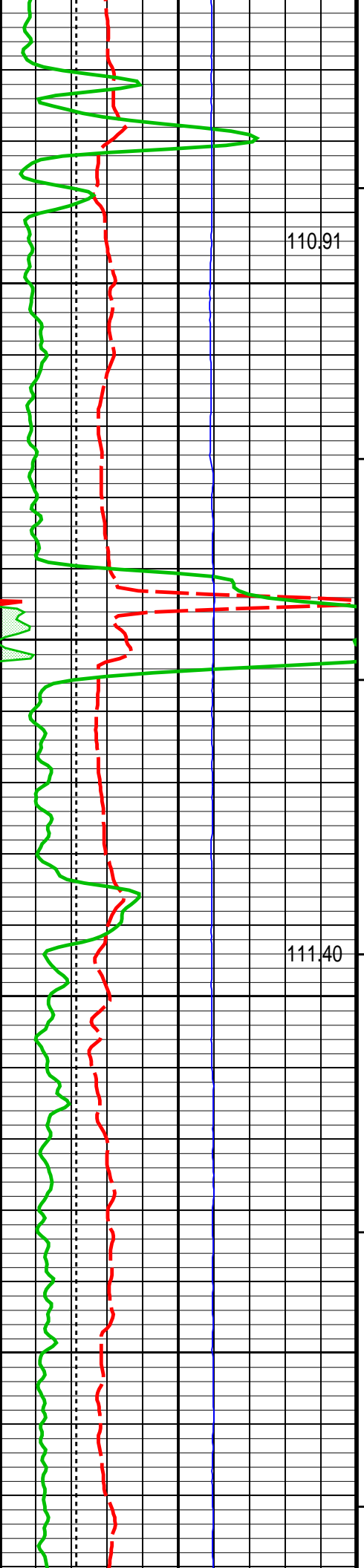

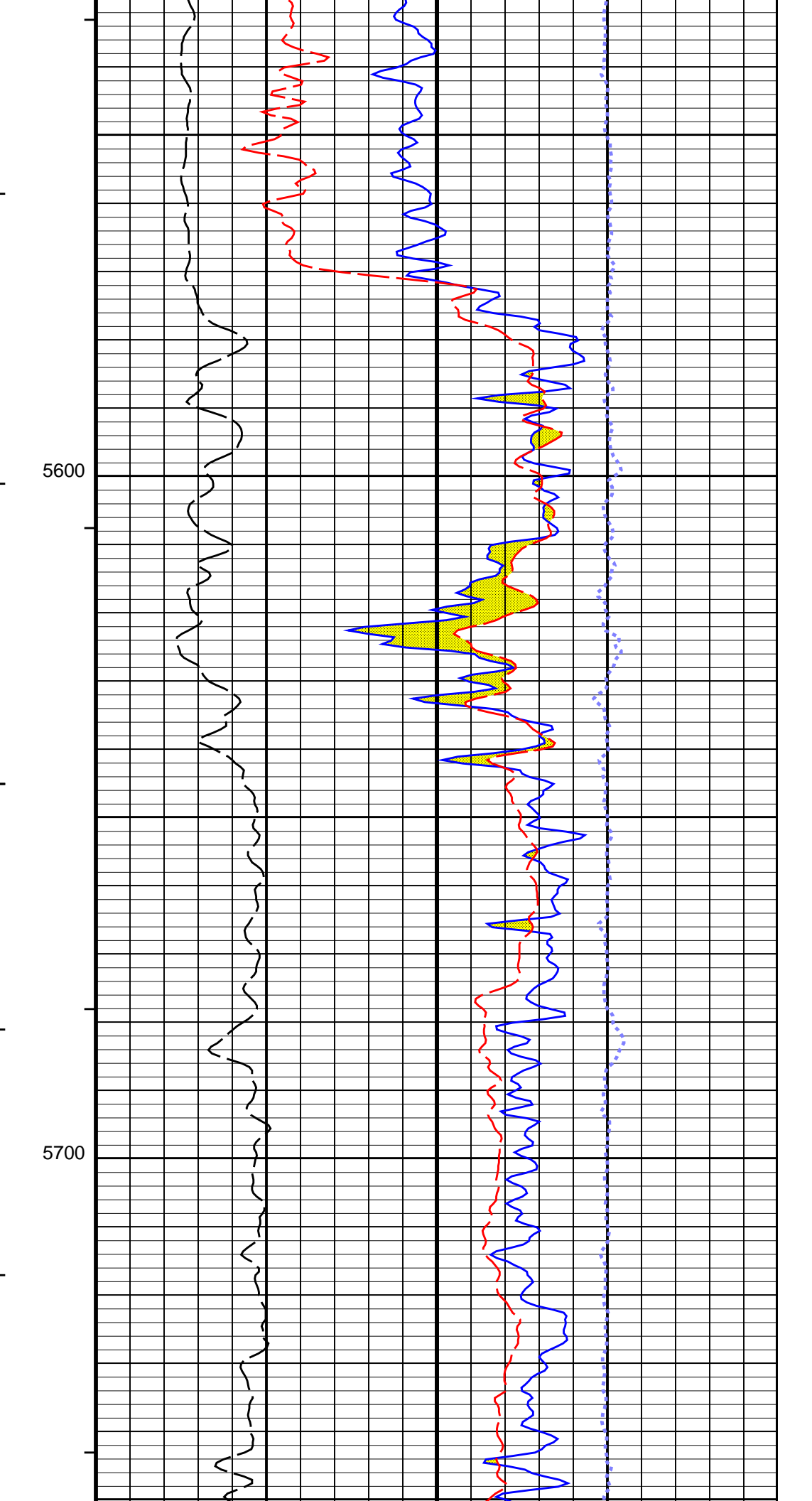
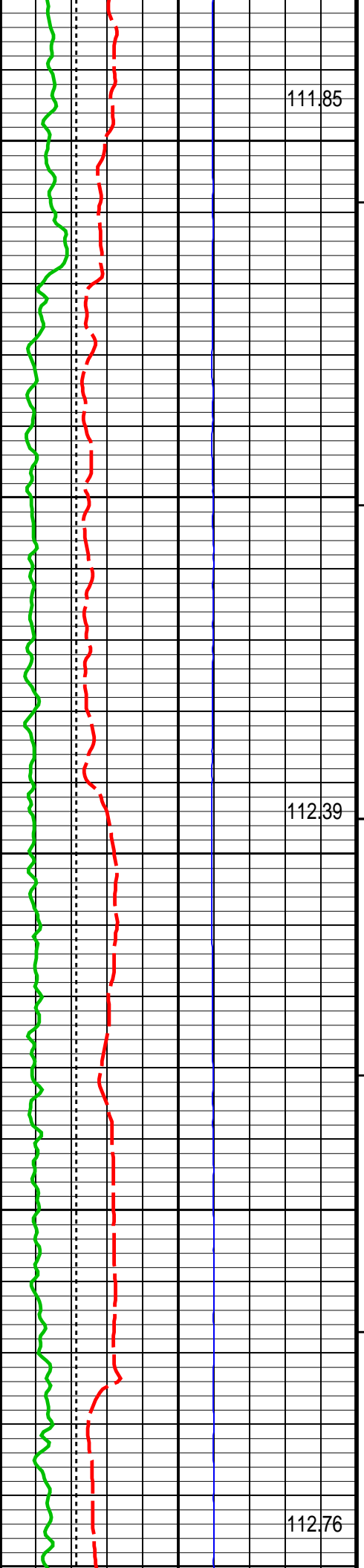

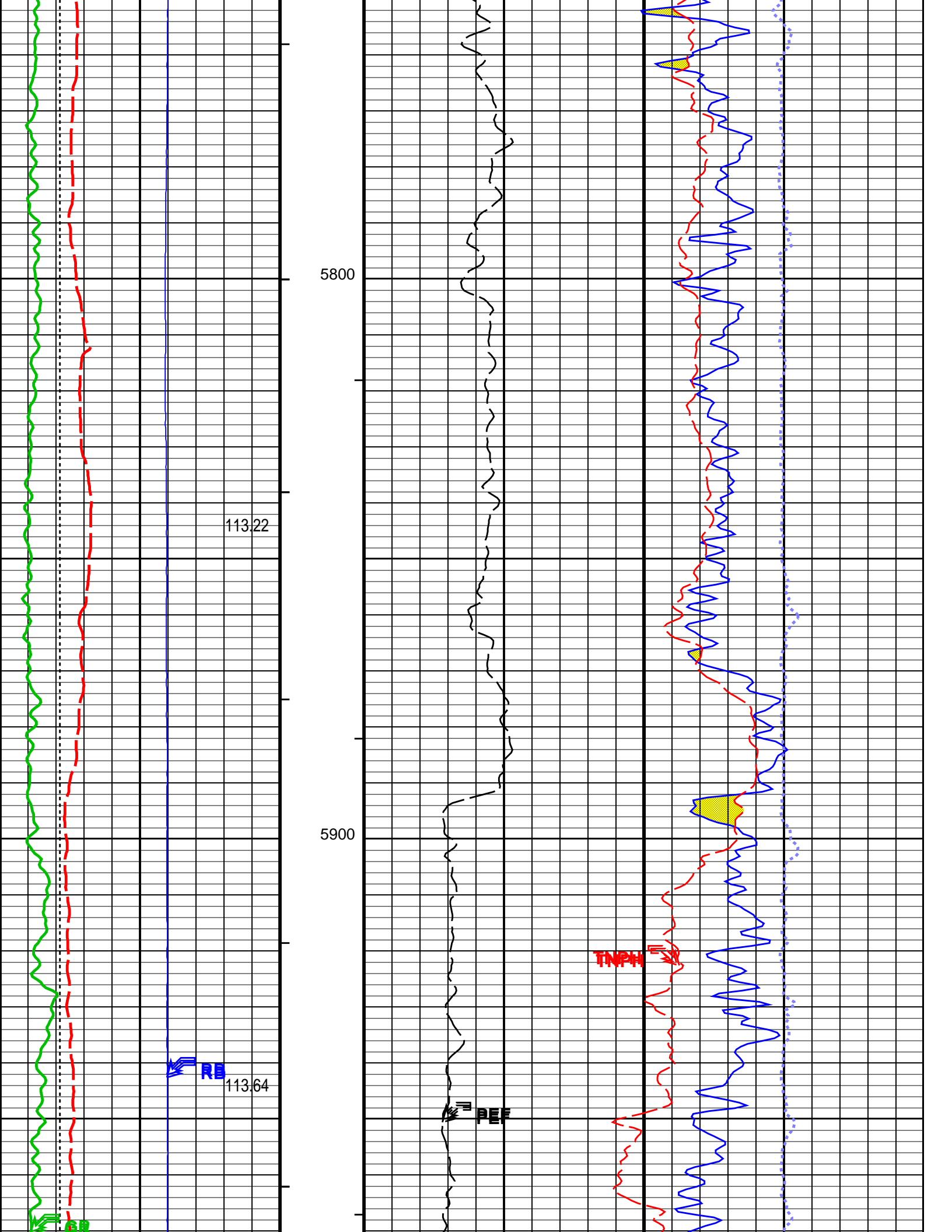

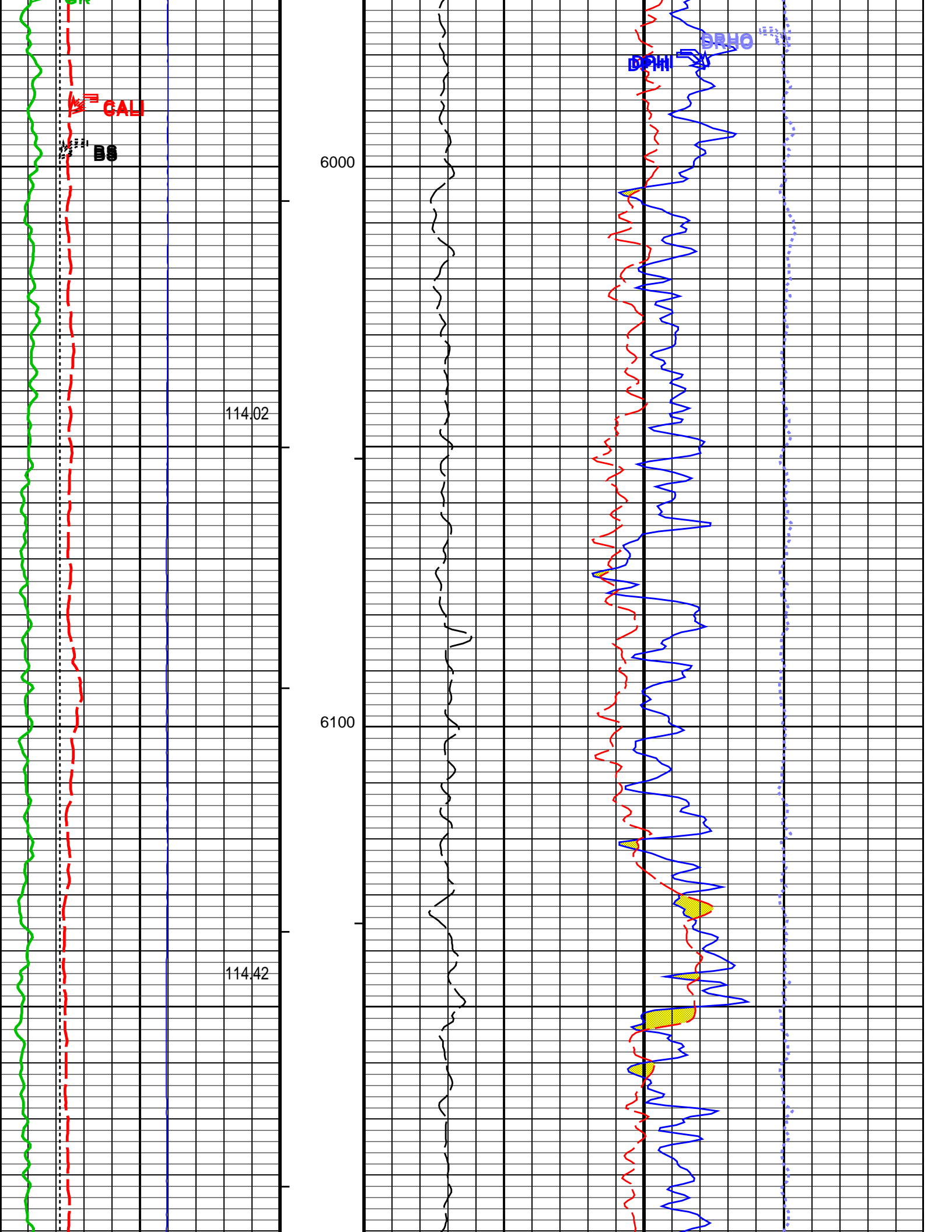

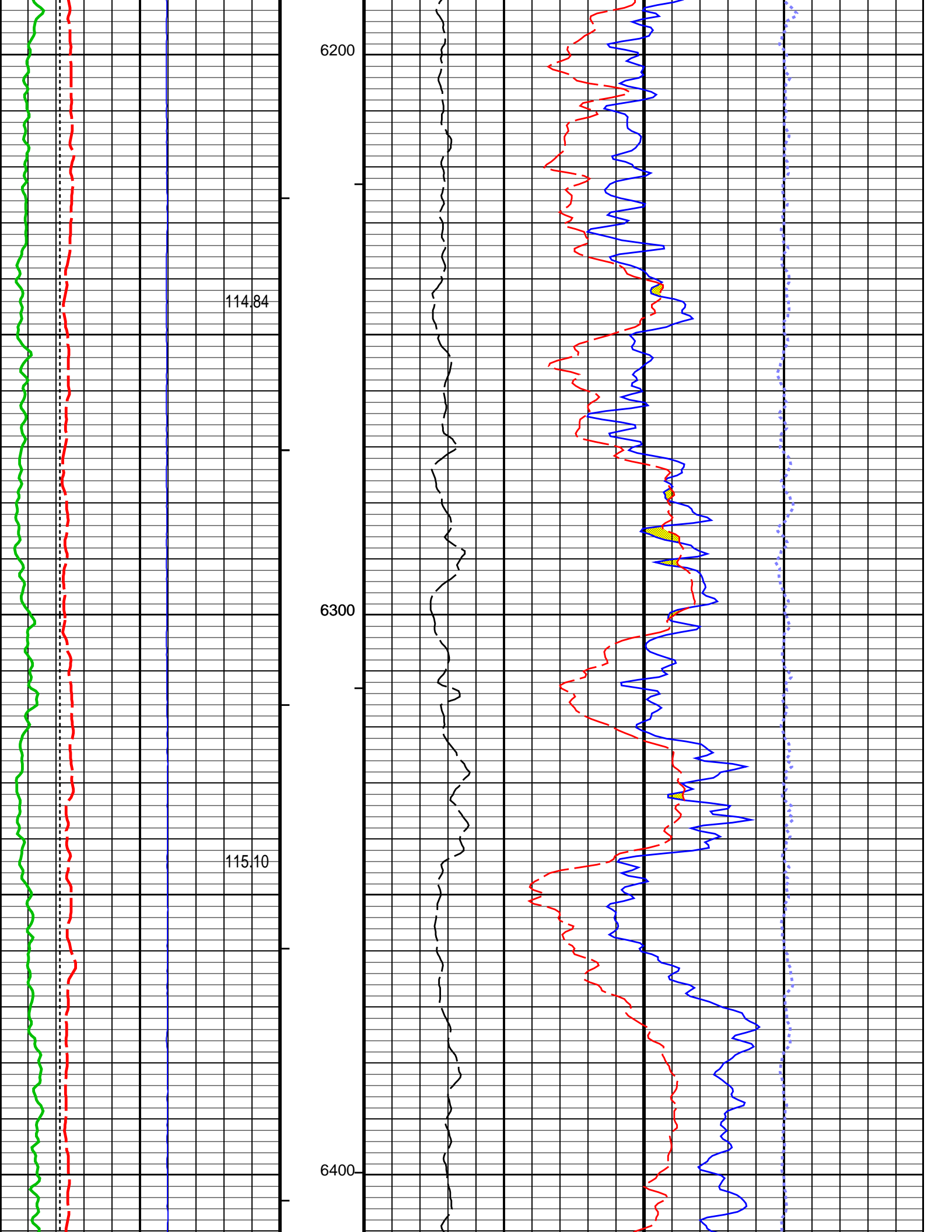

114.84

115.10

6200

6300

6400

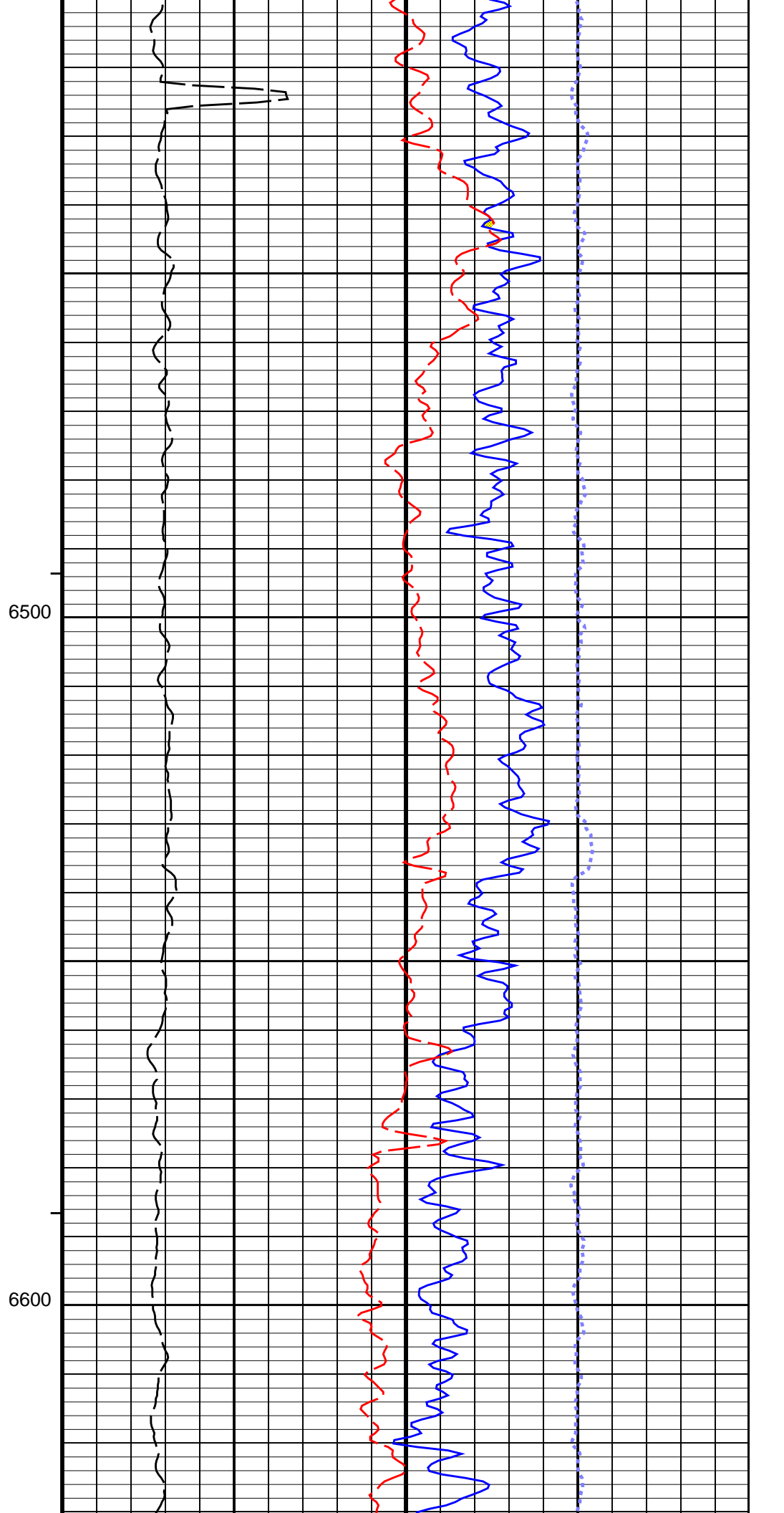
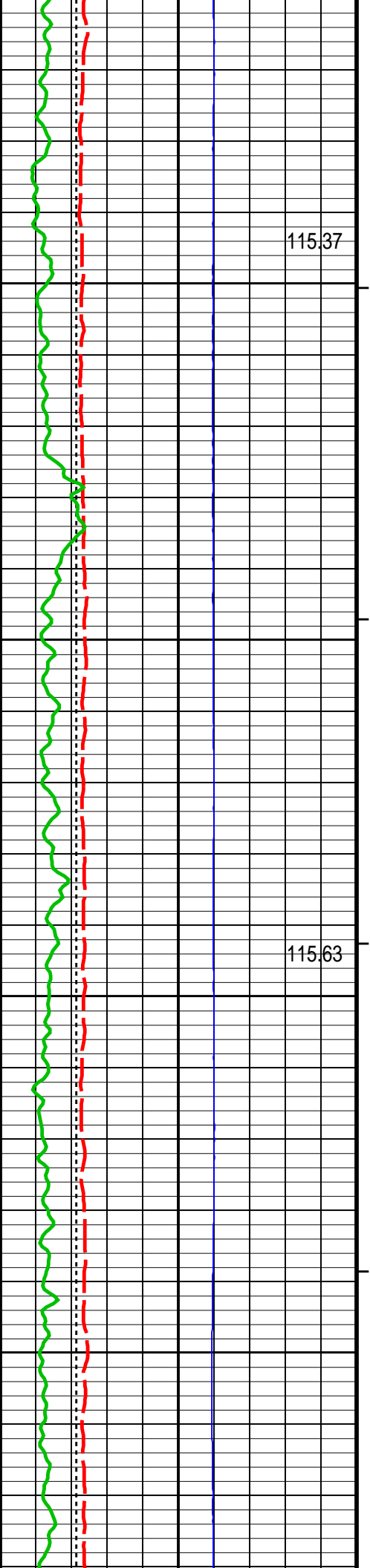

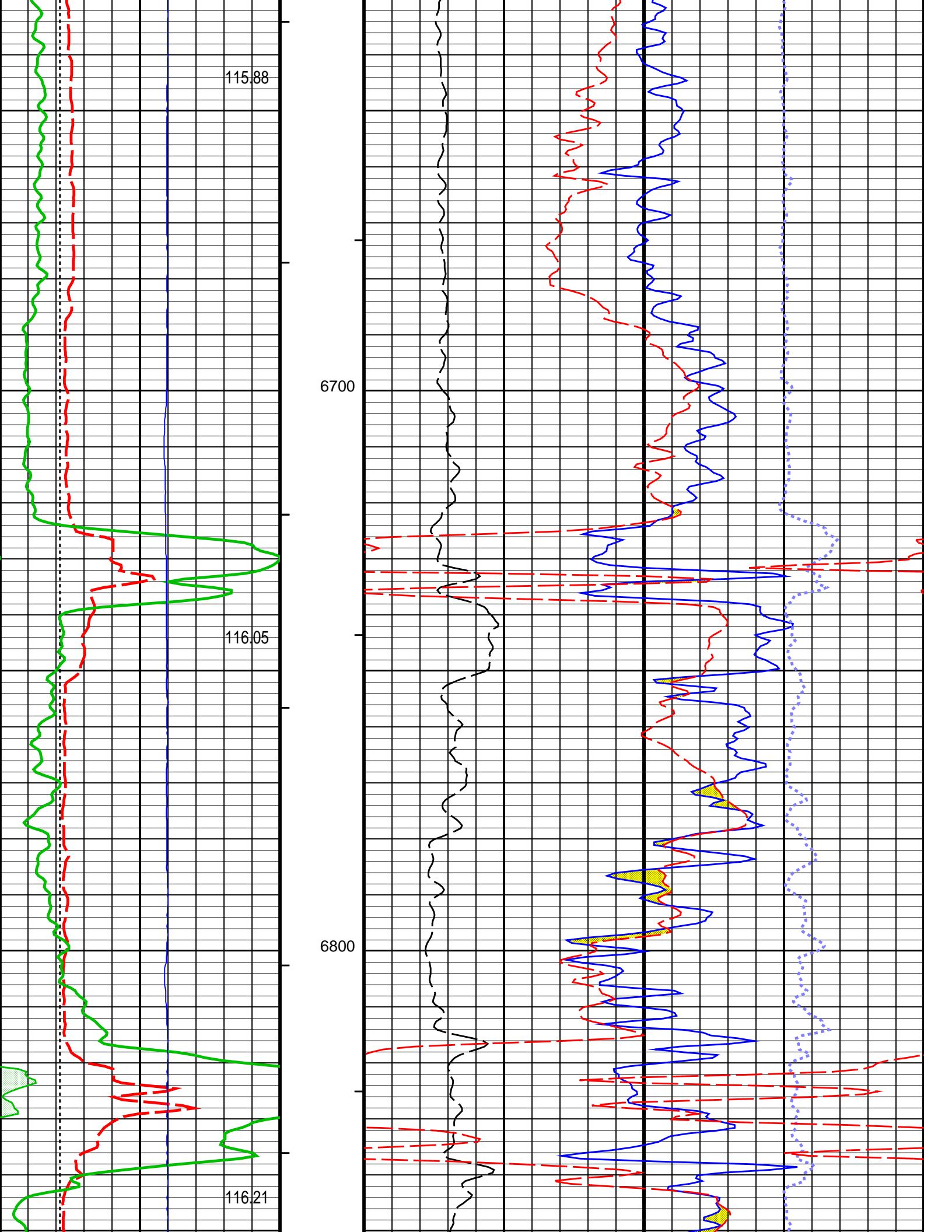

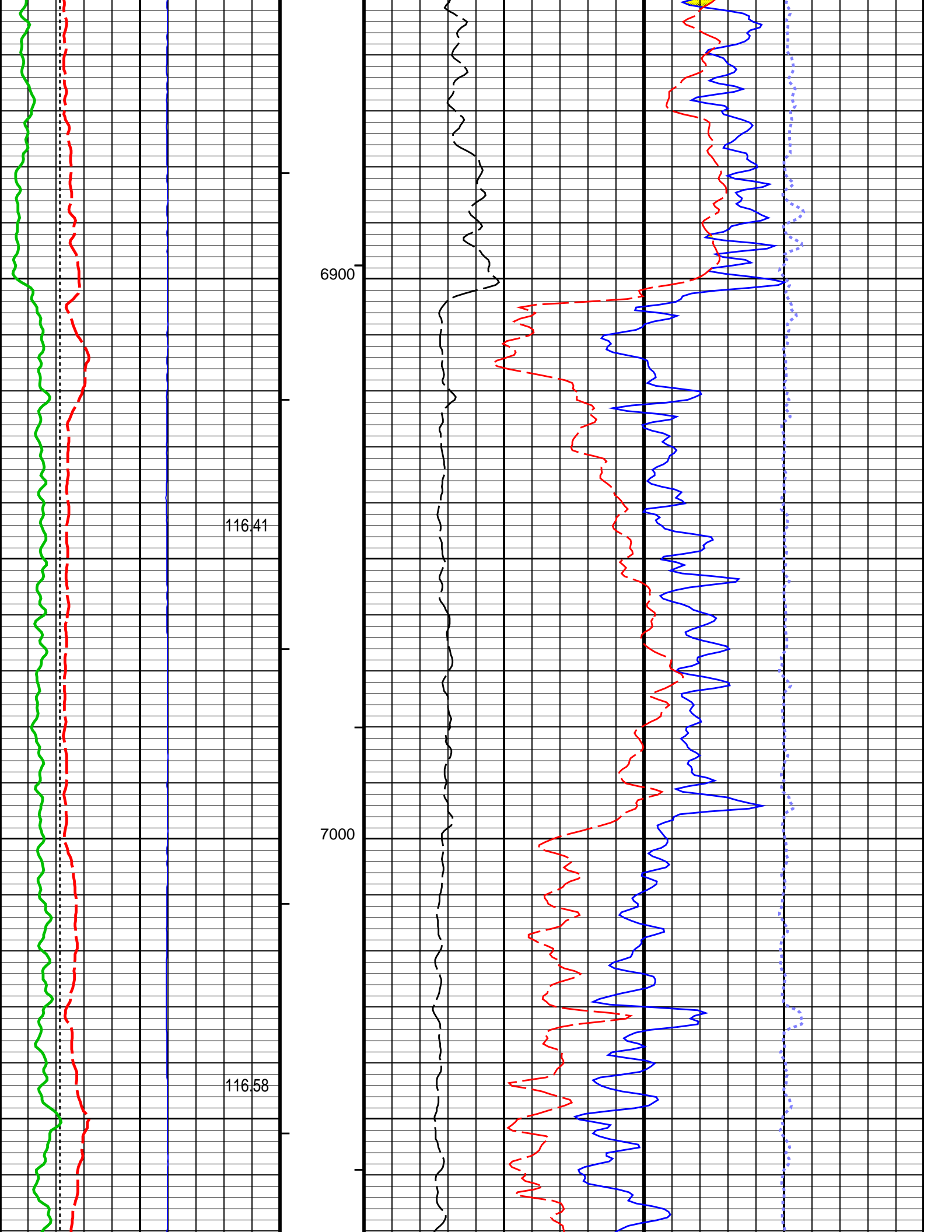

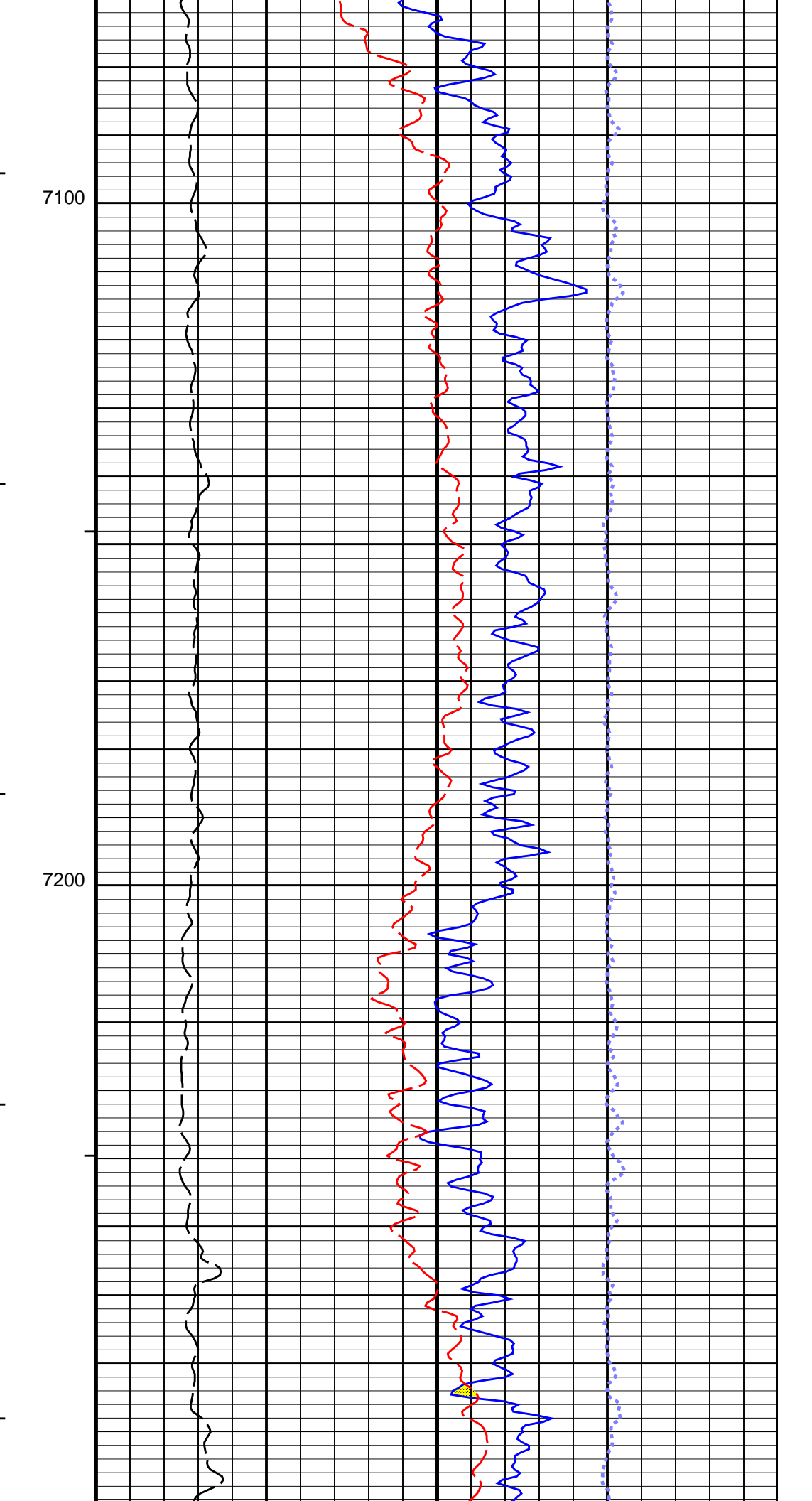
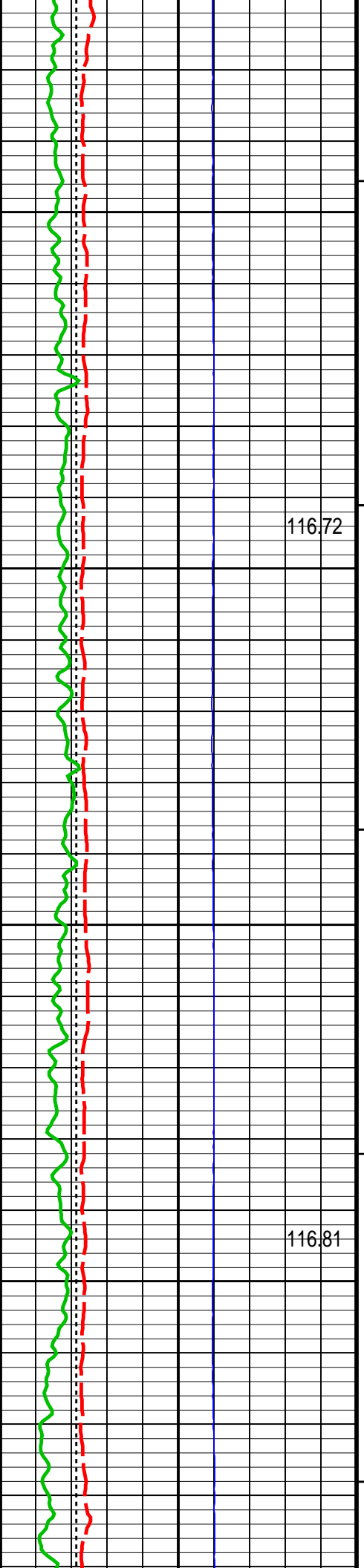

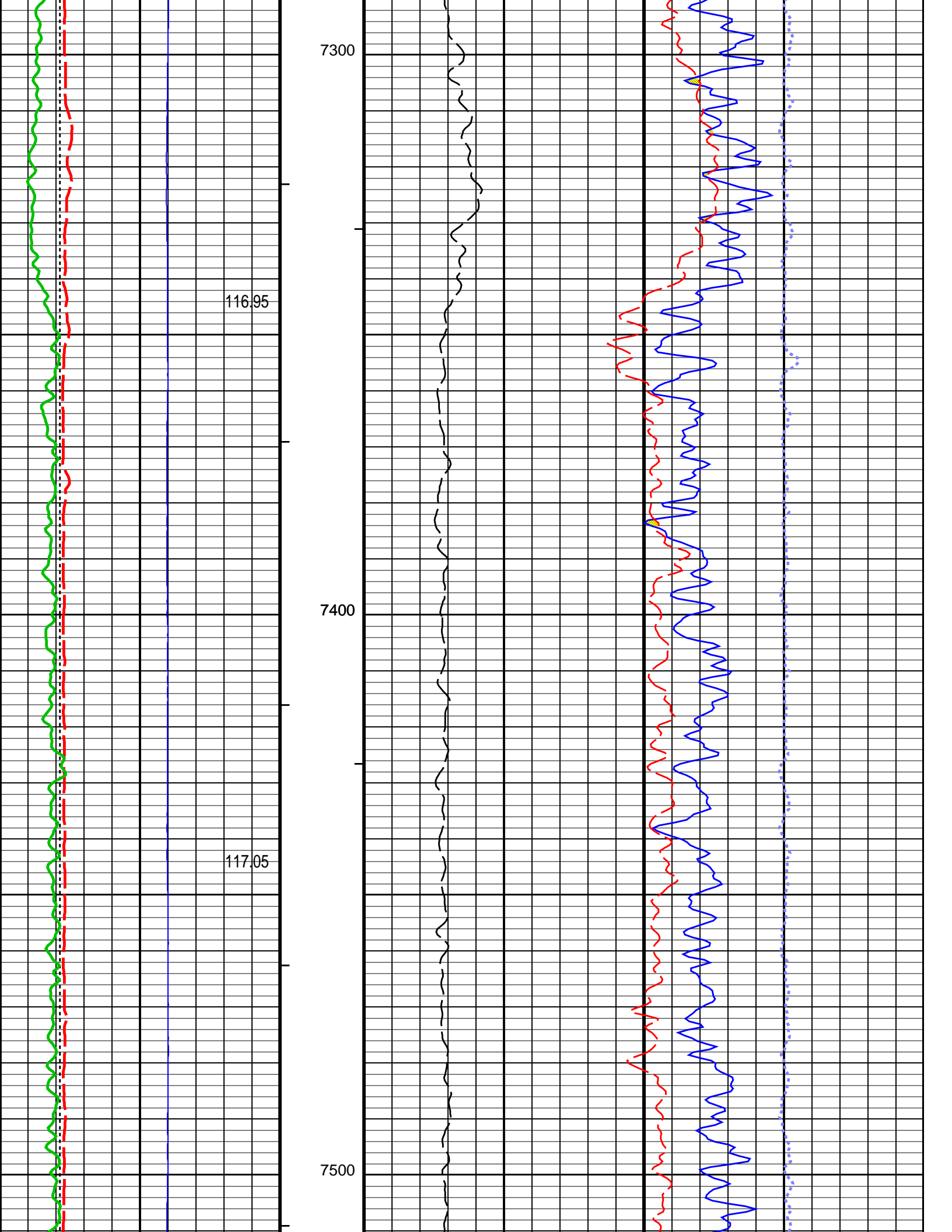

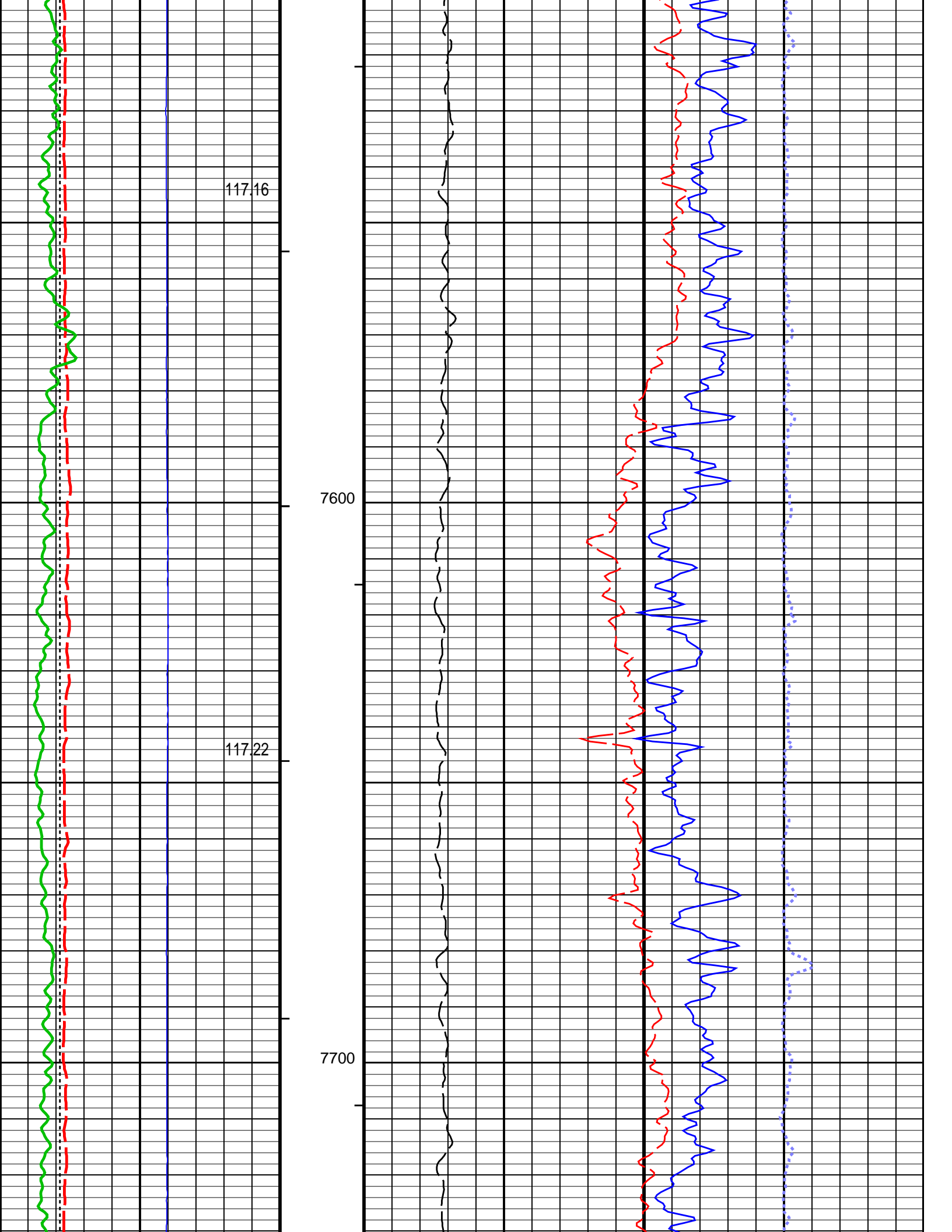

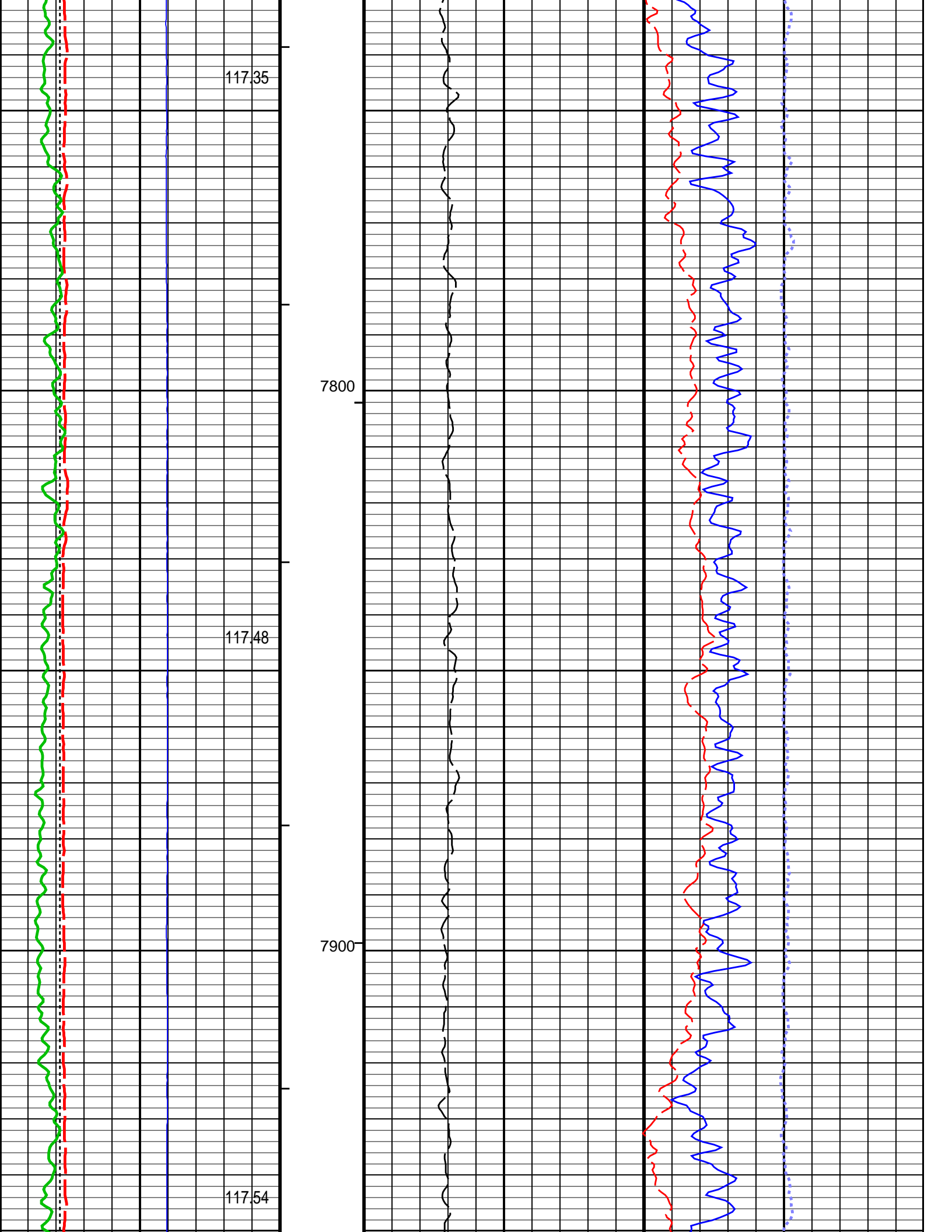

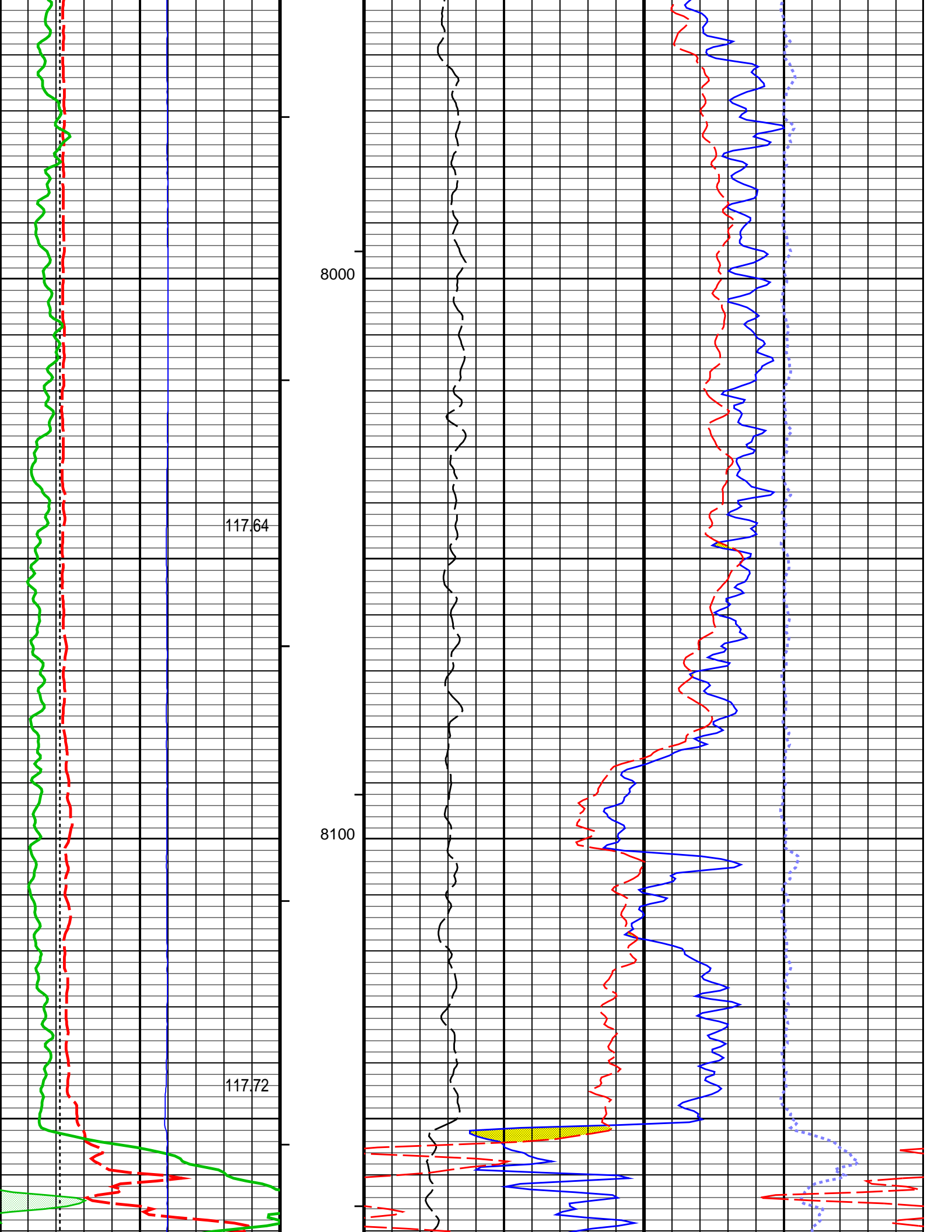

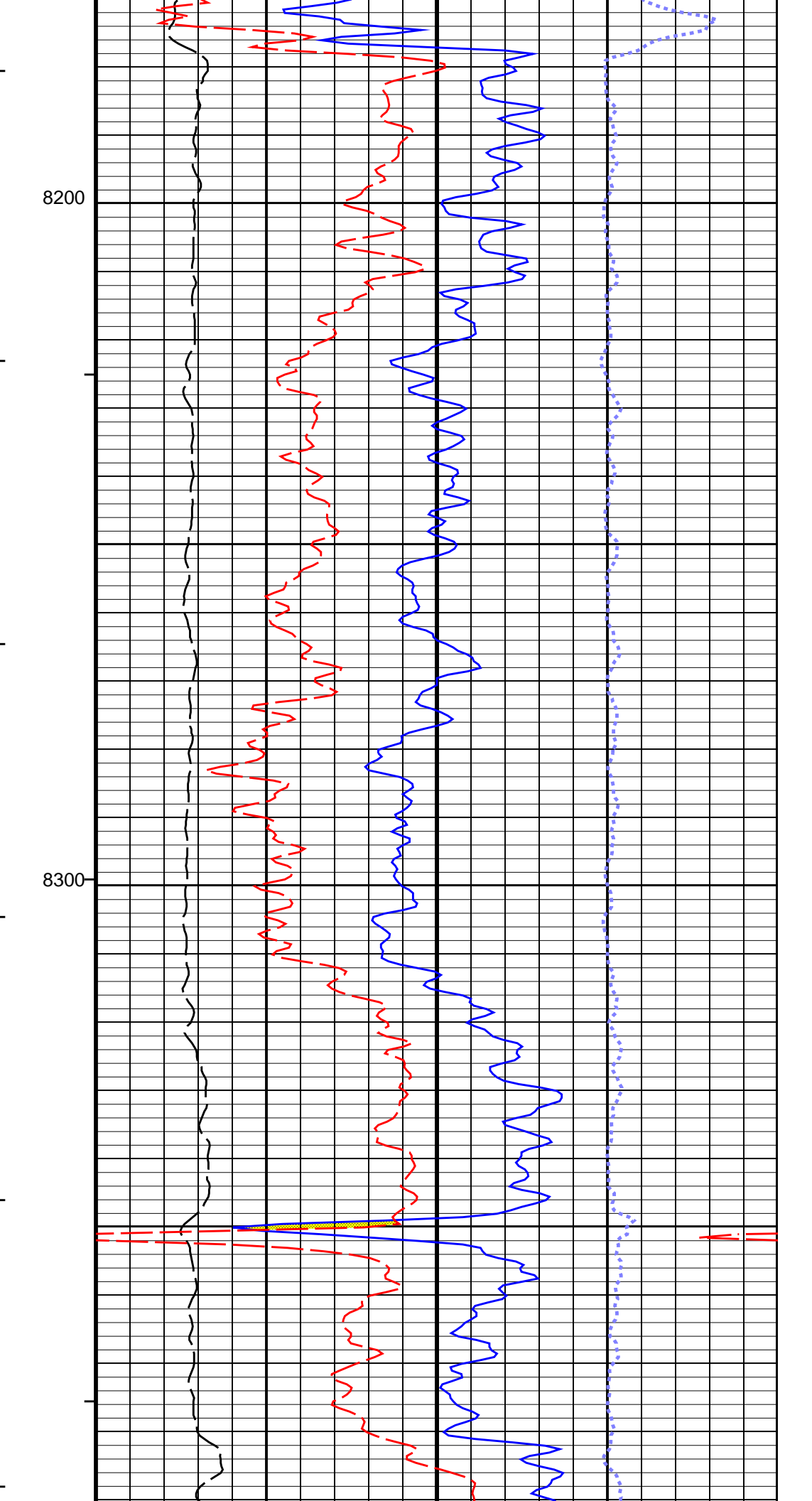
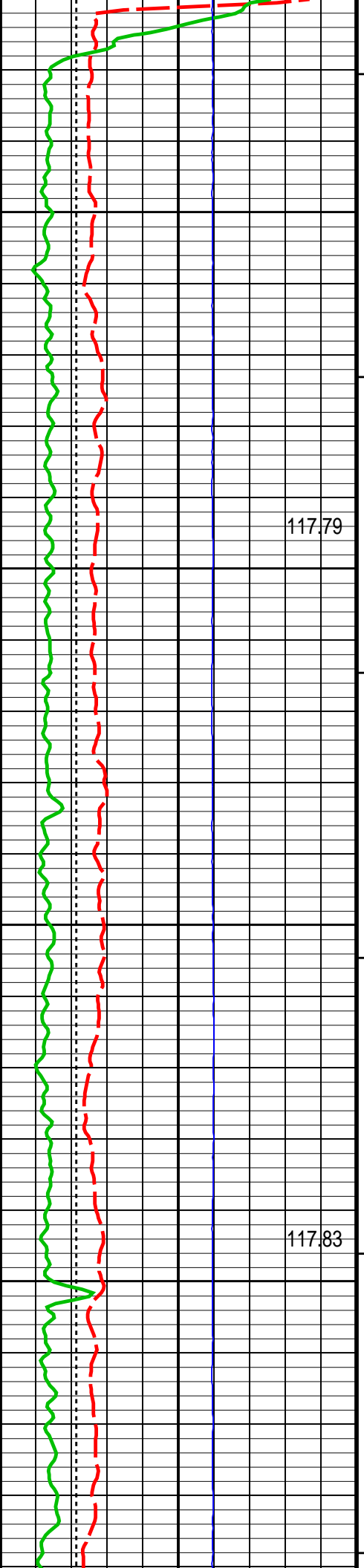

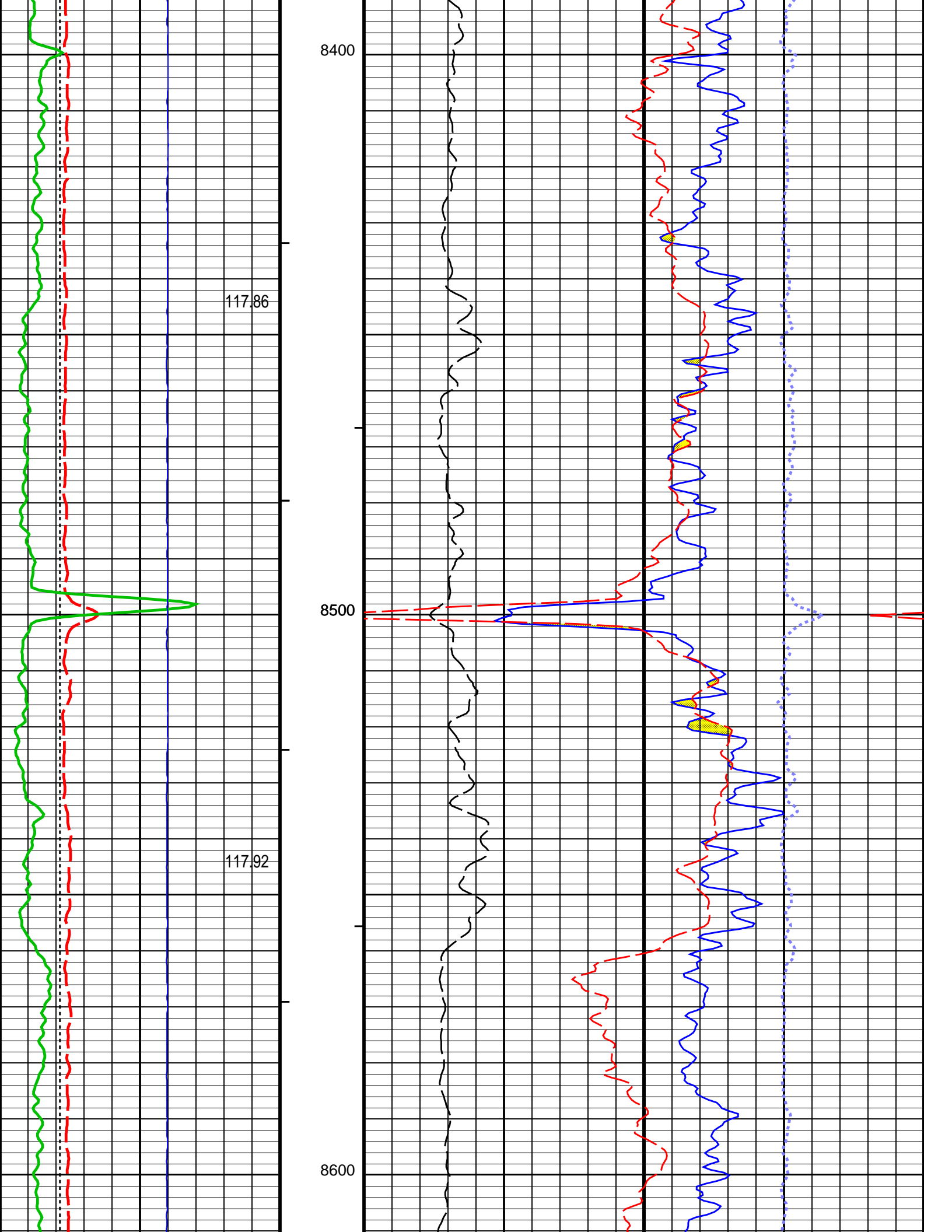

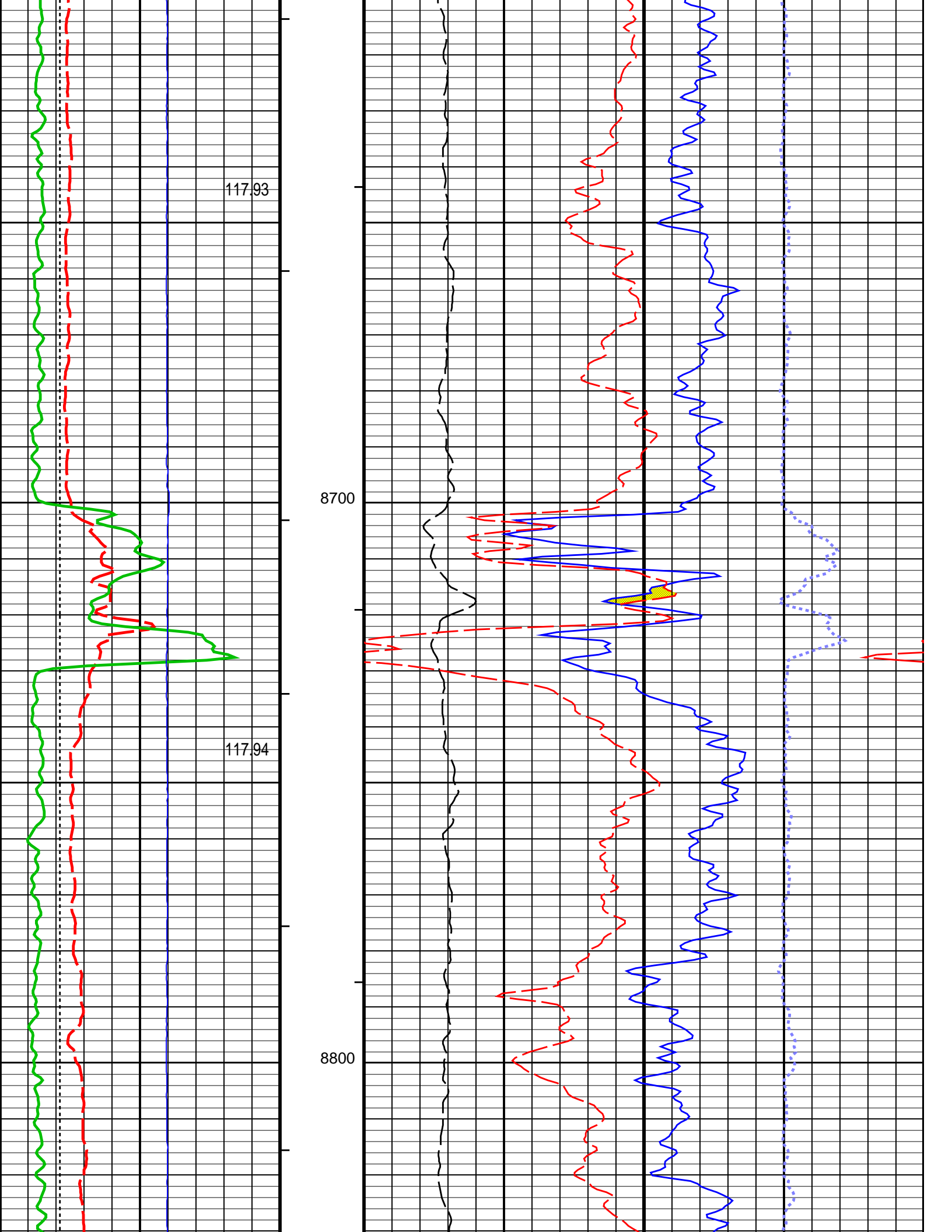

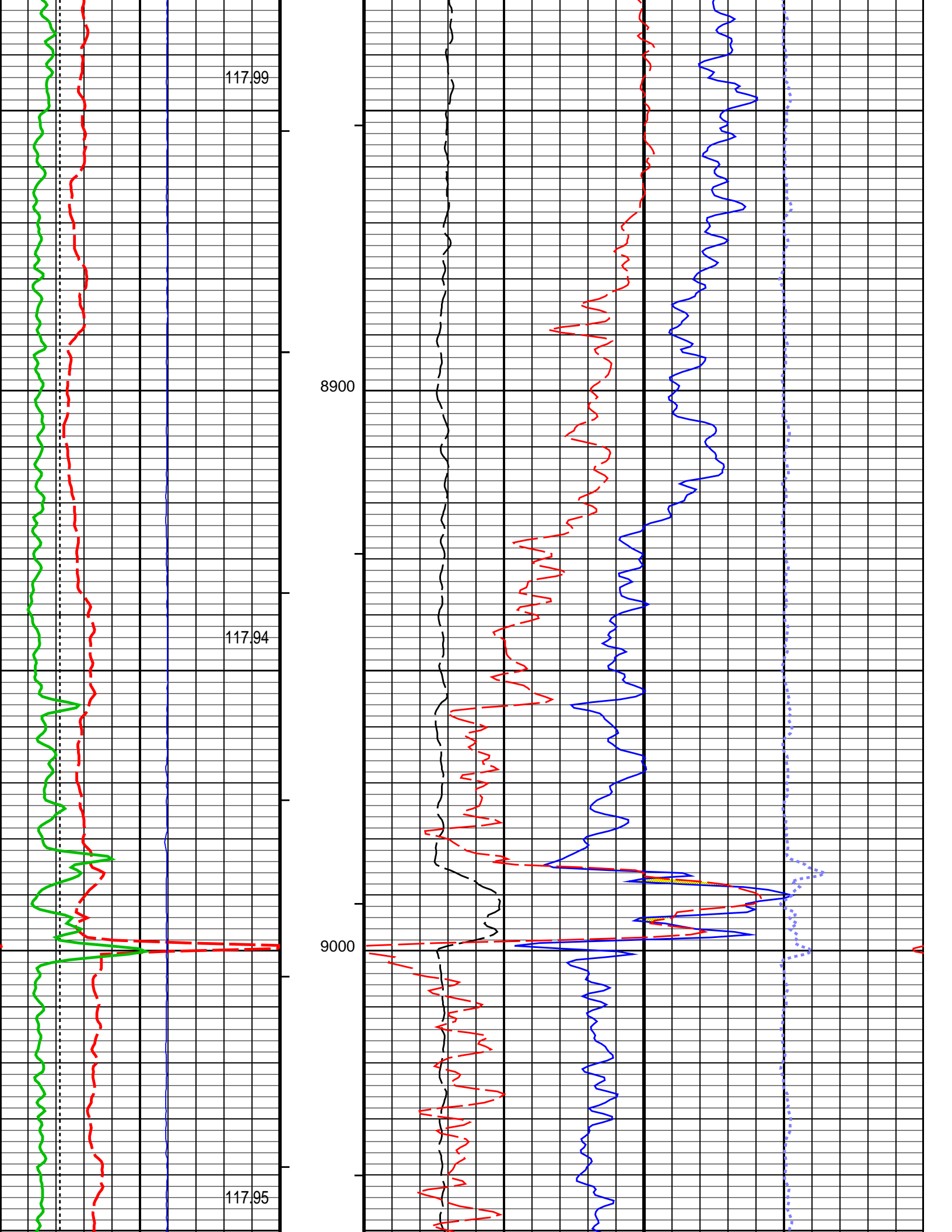

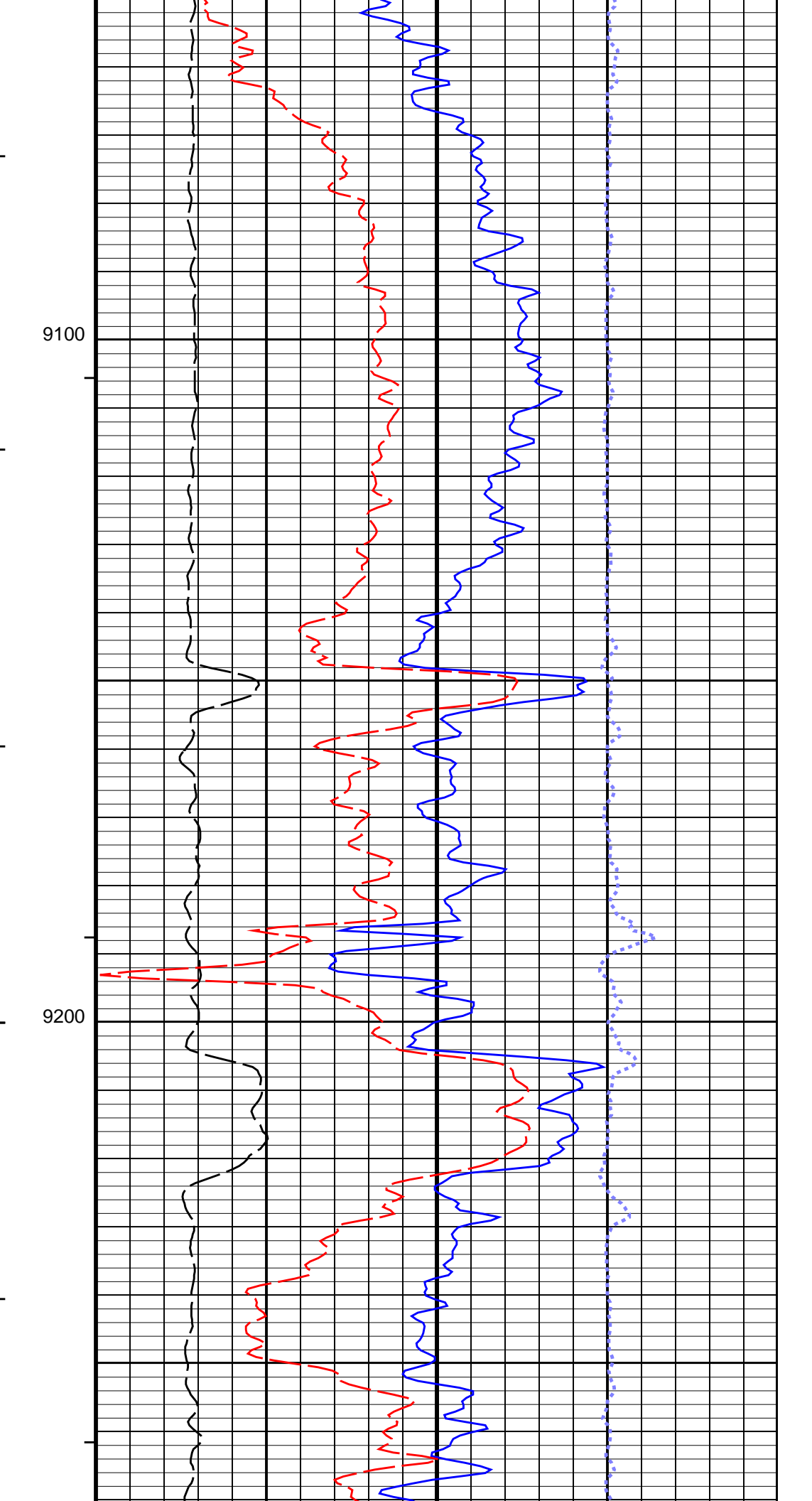
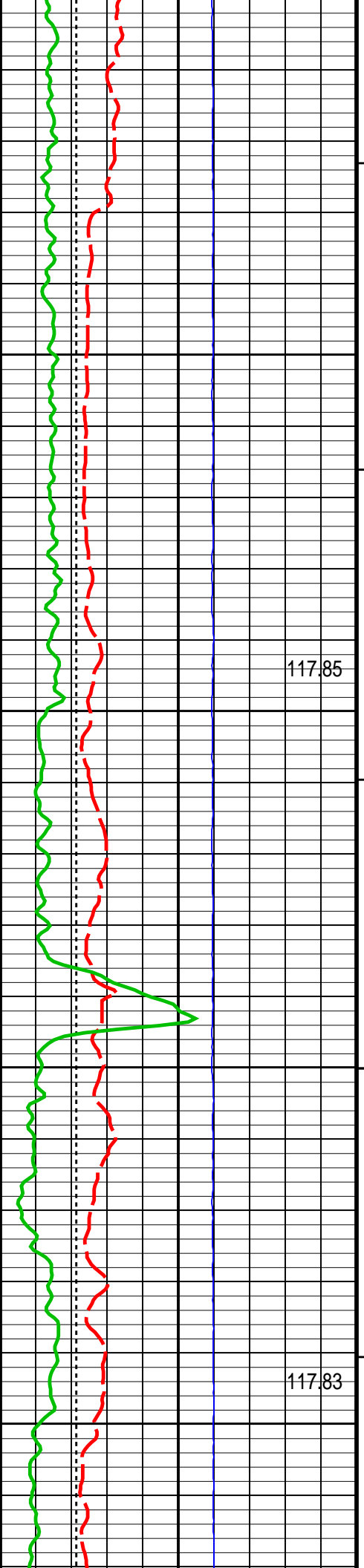

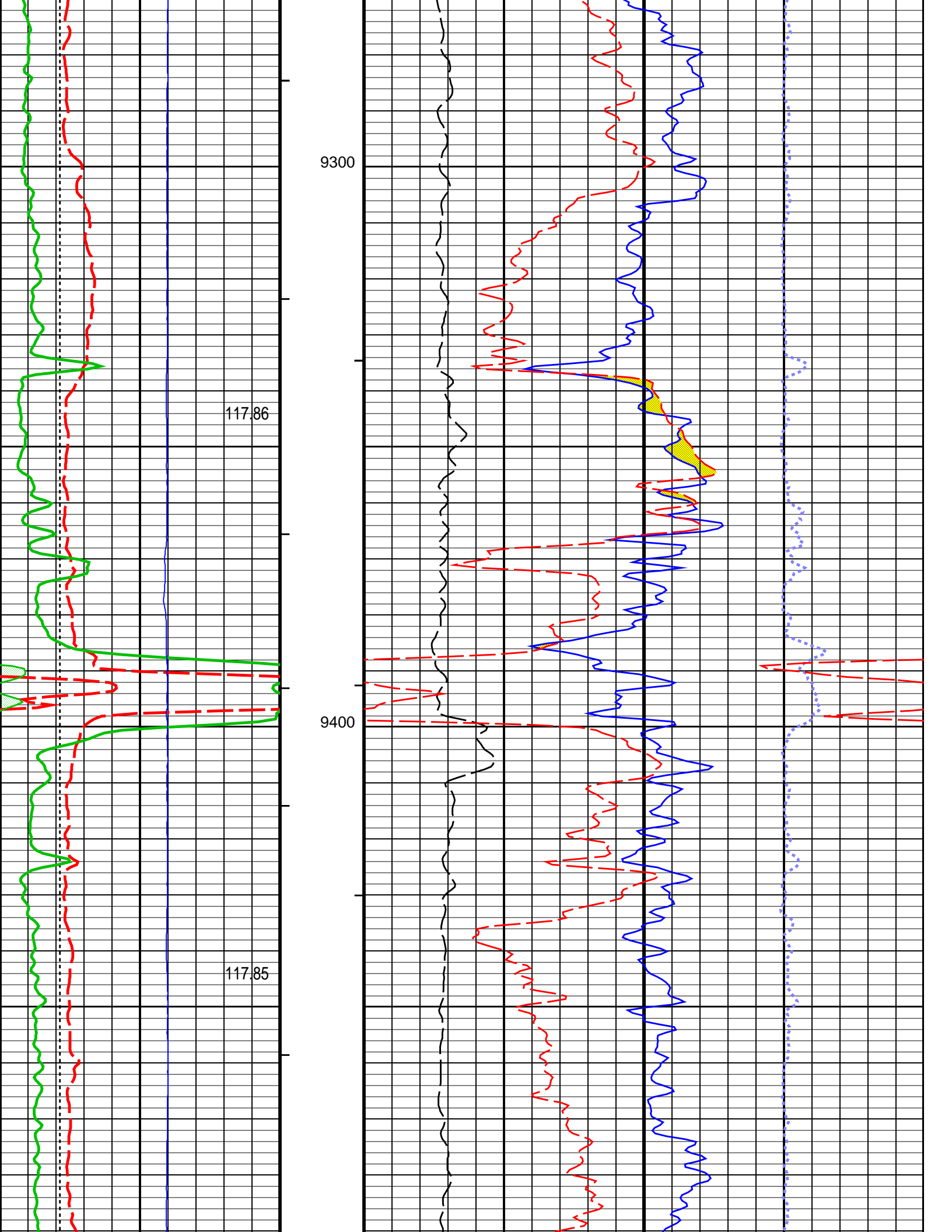

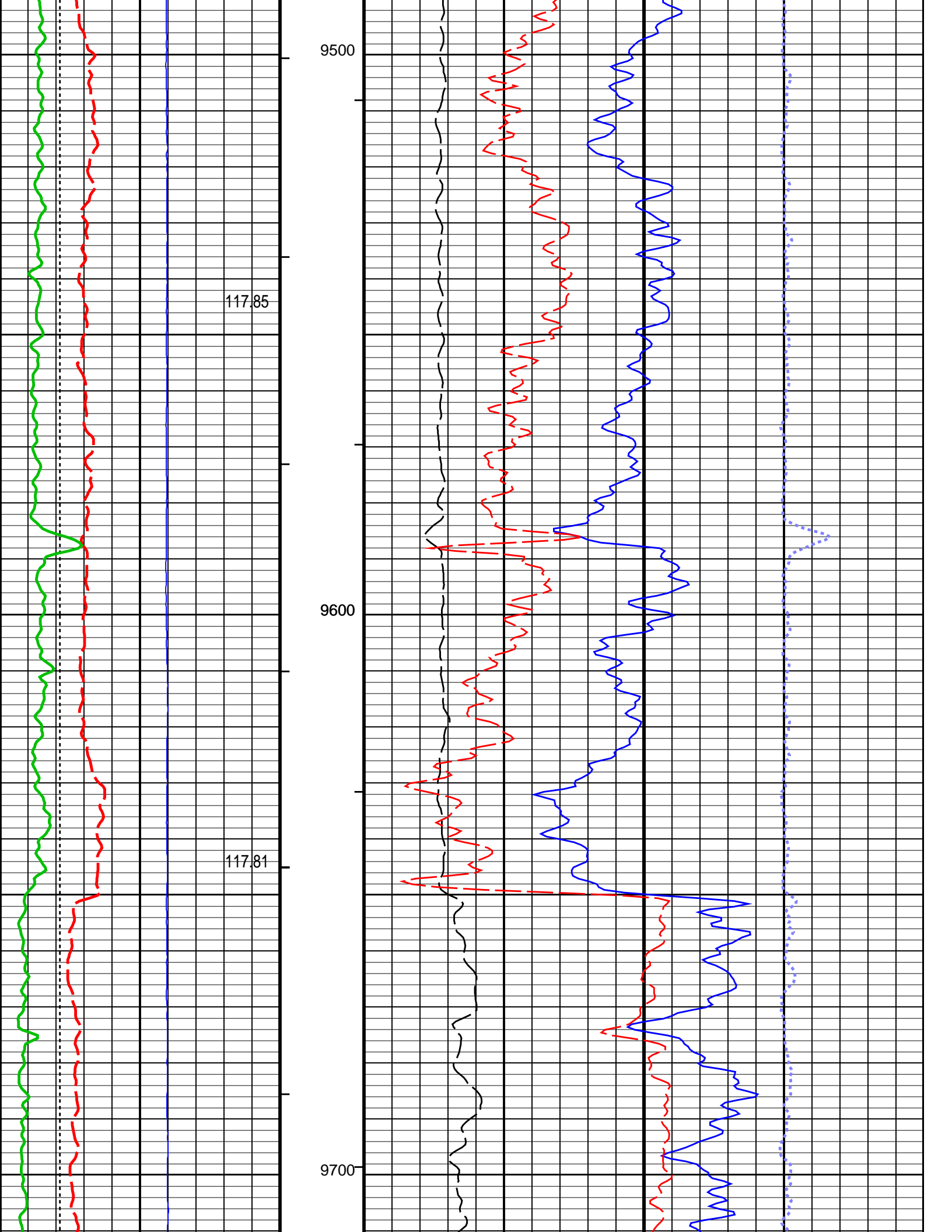

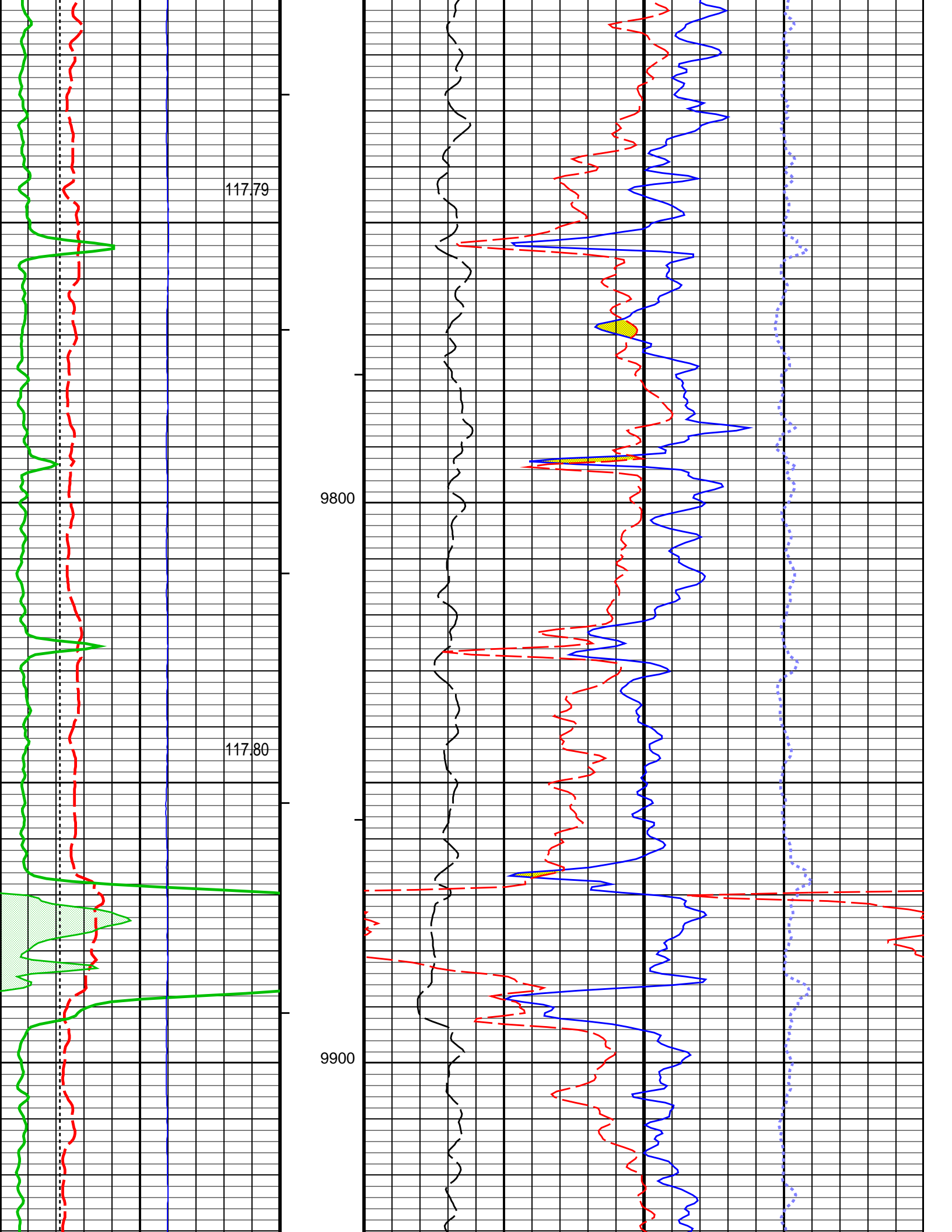

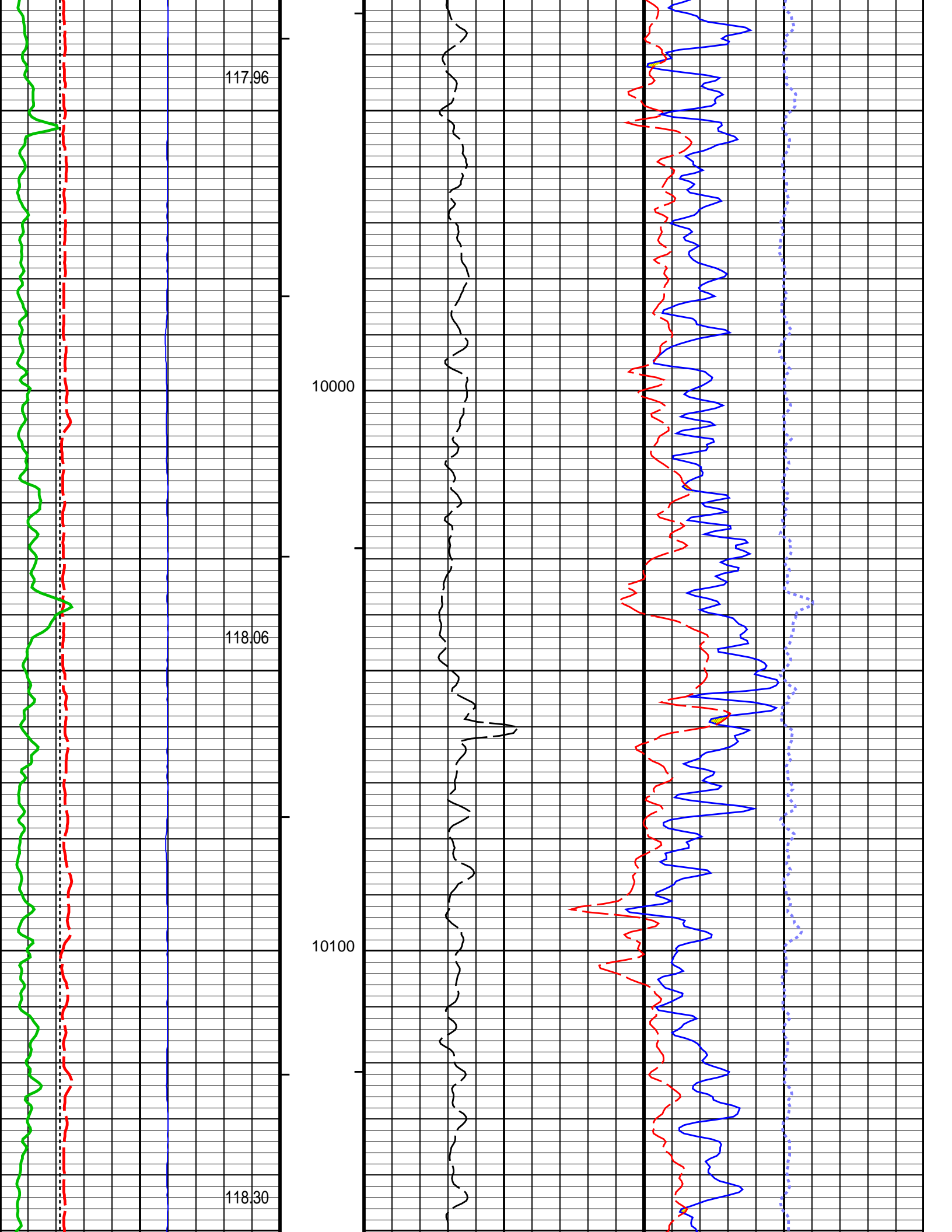

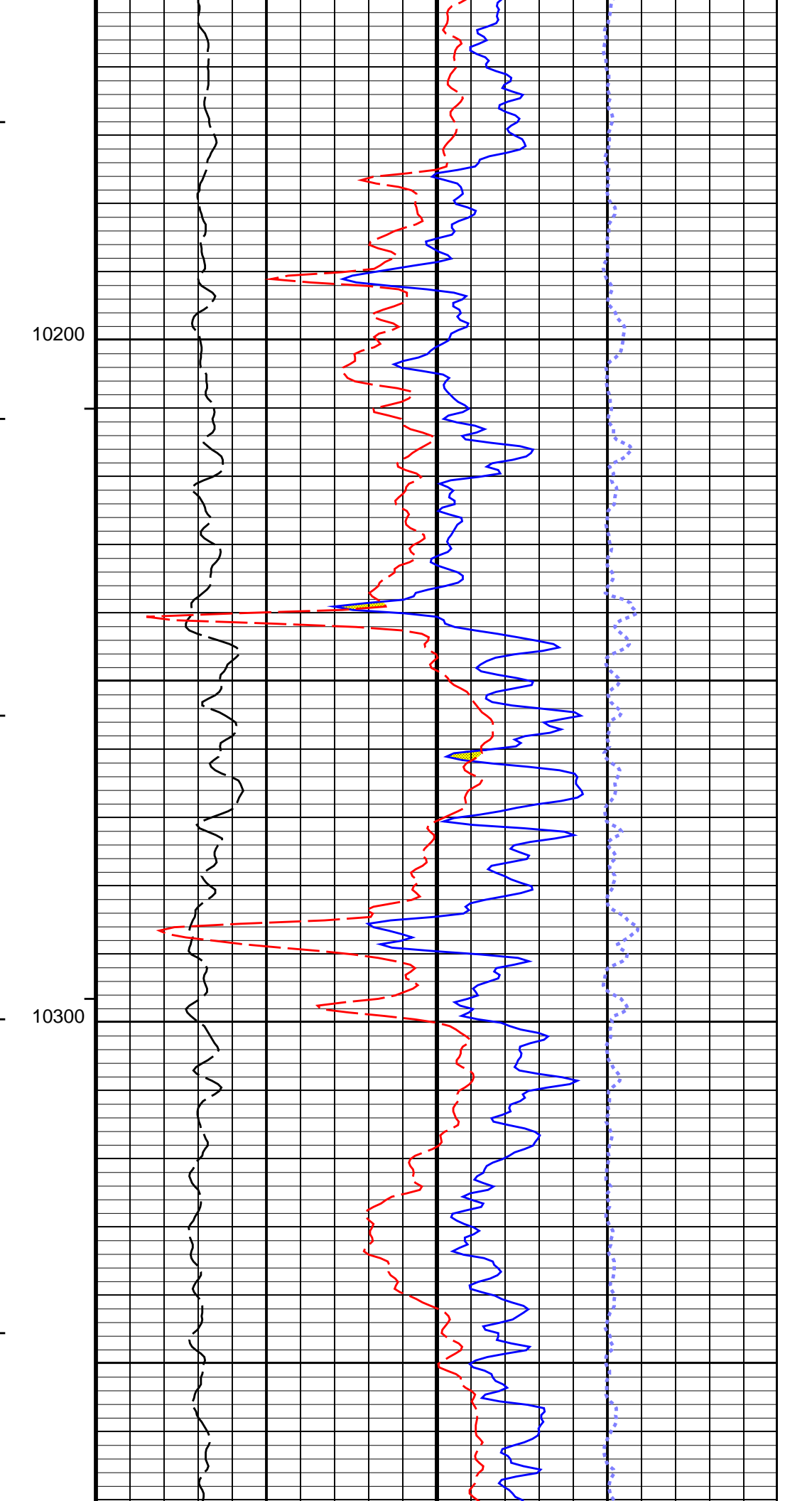
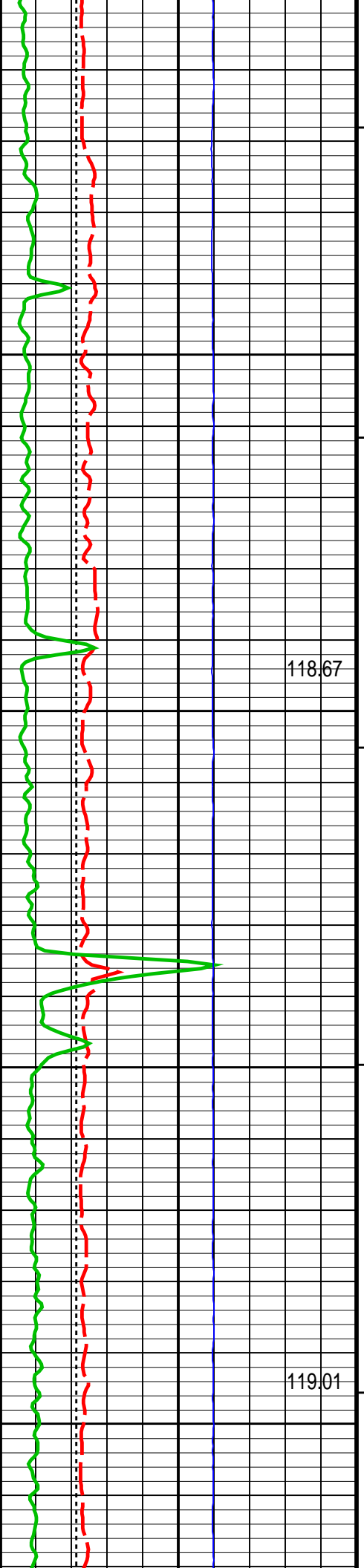

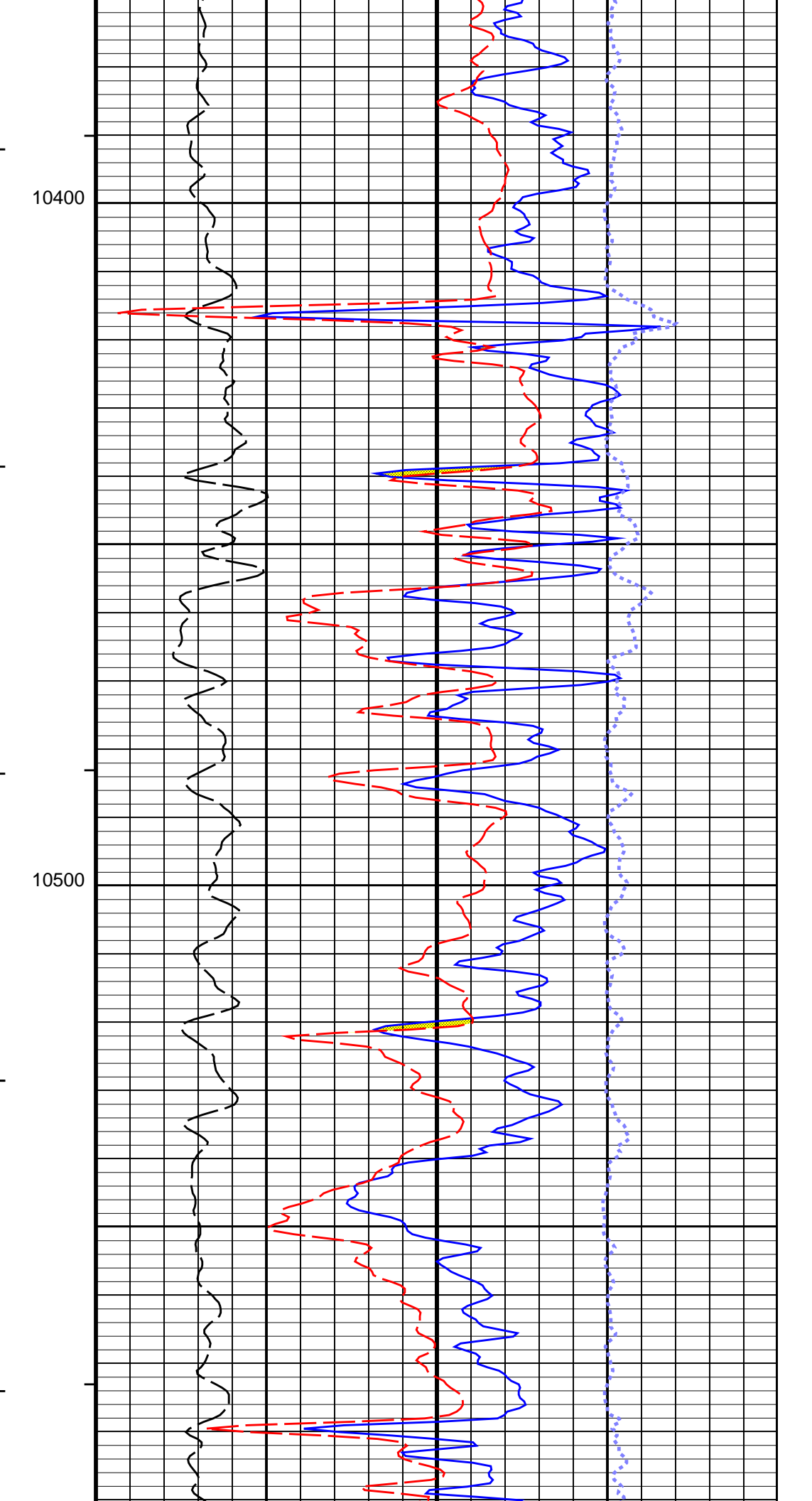
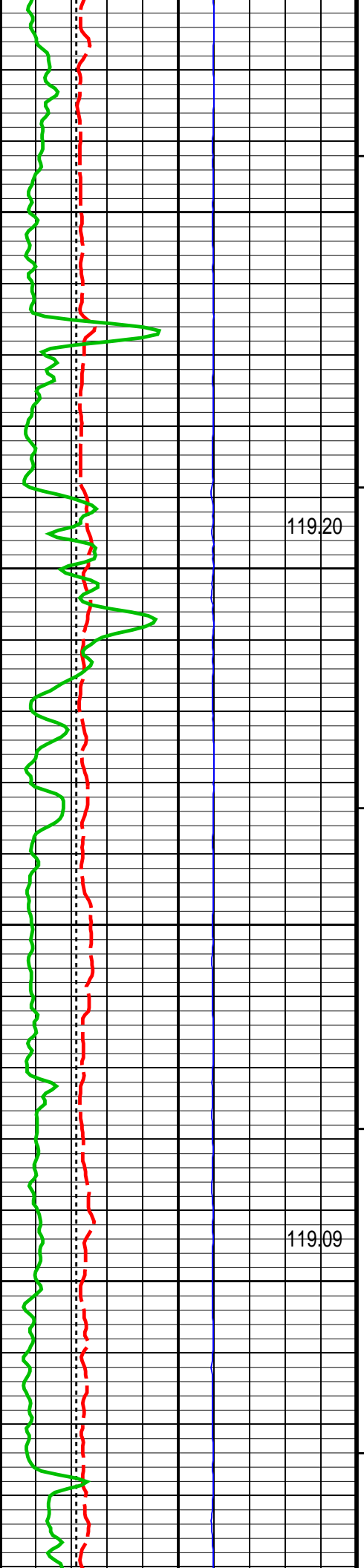

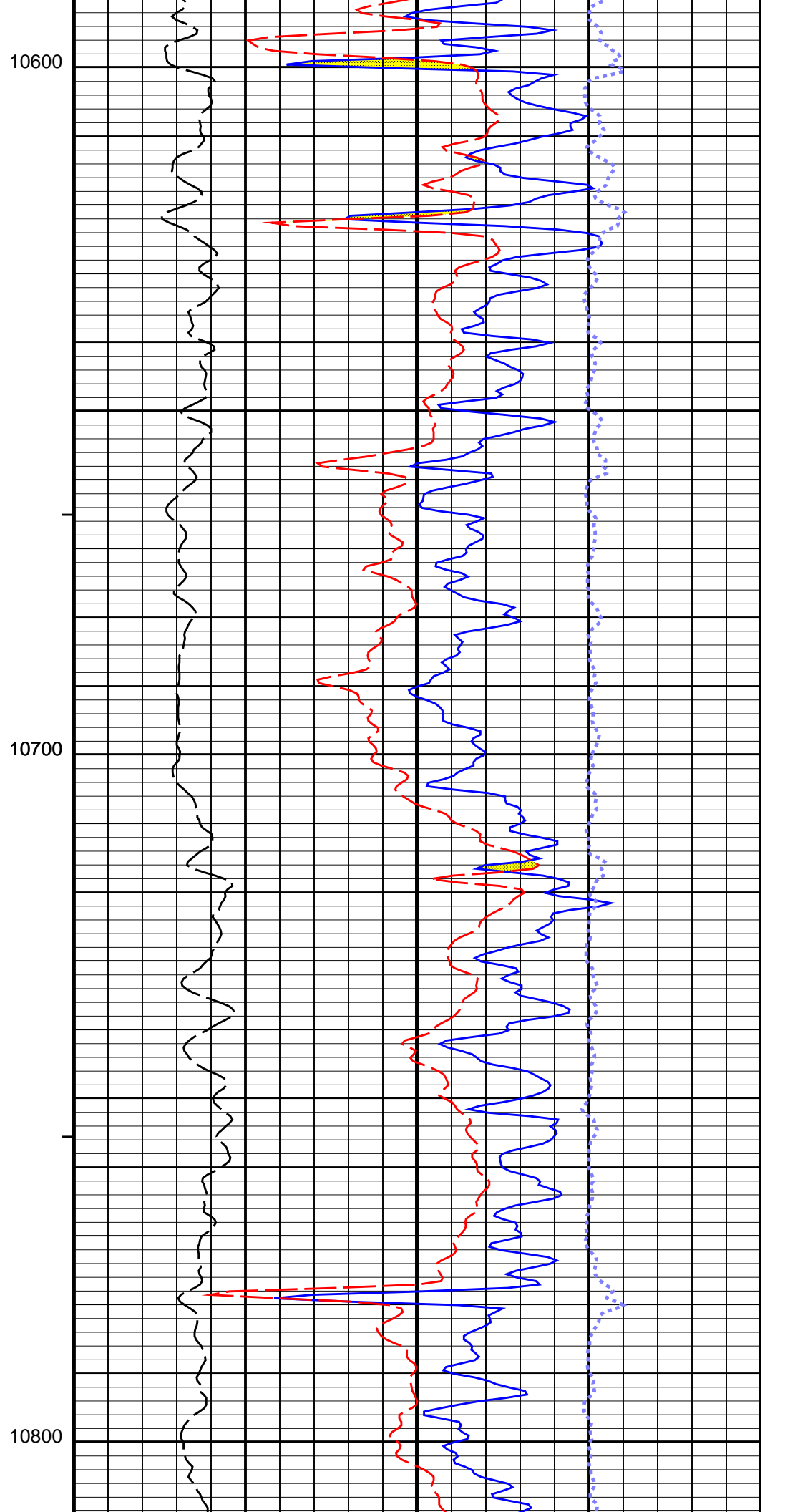
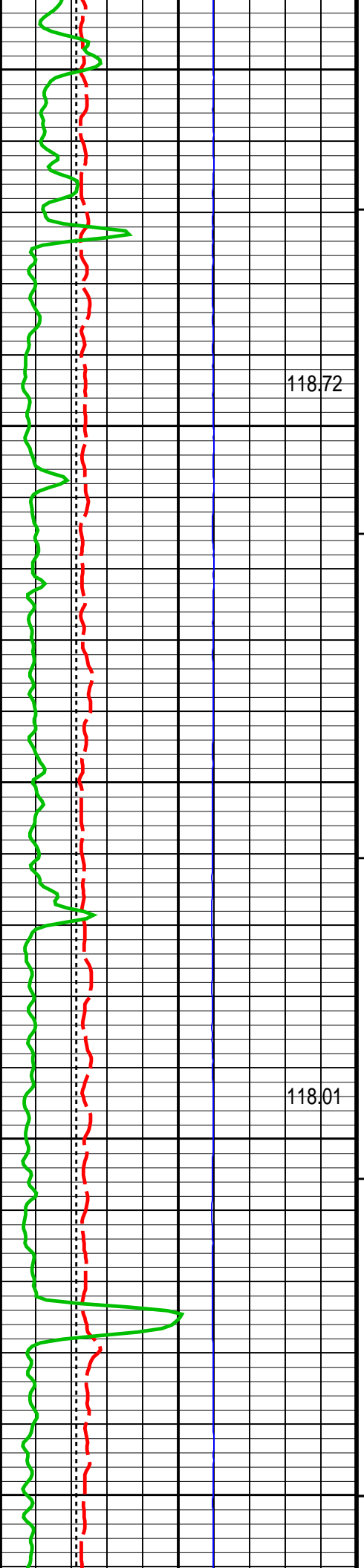

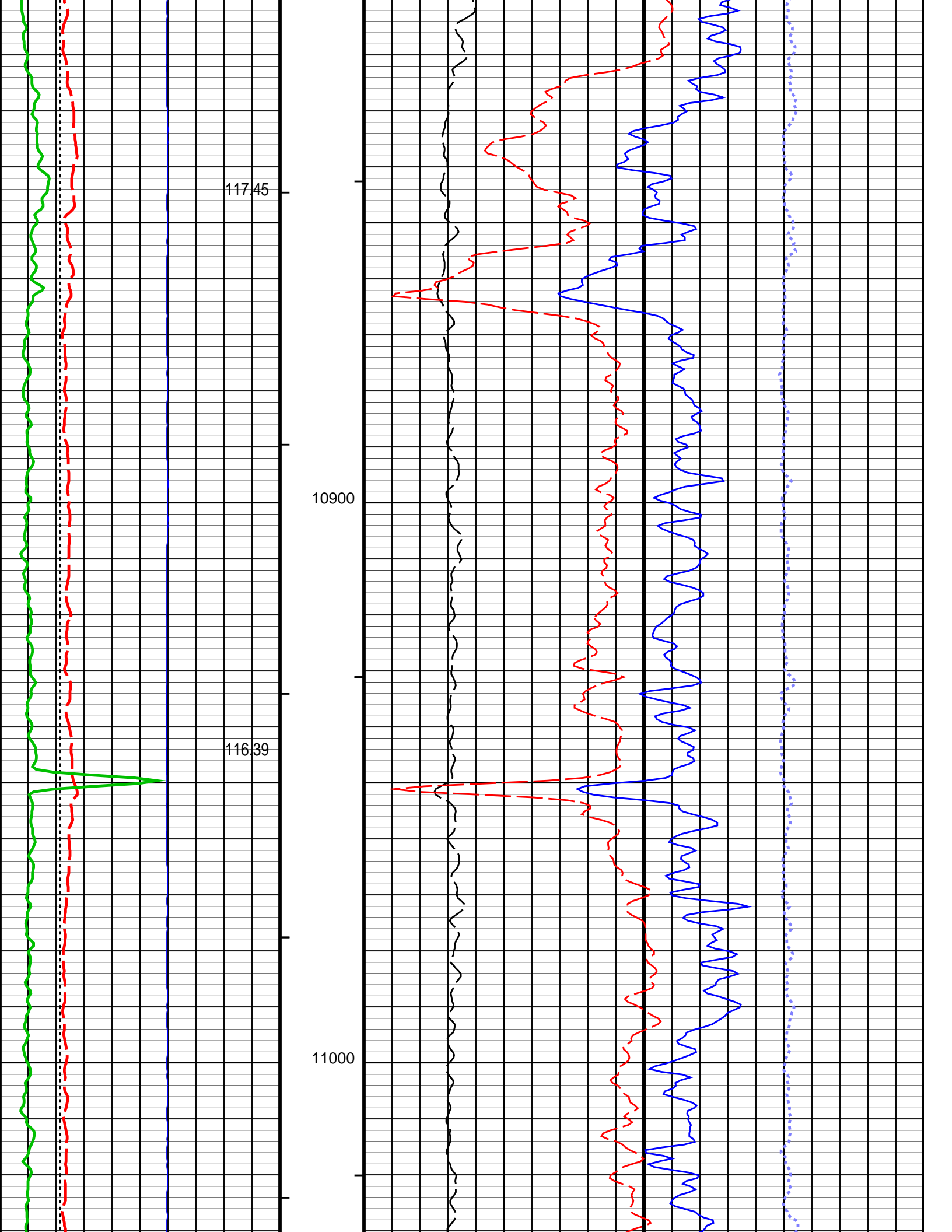

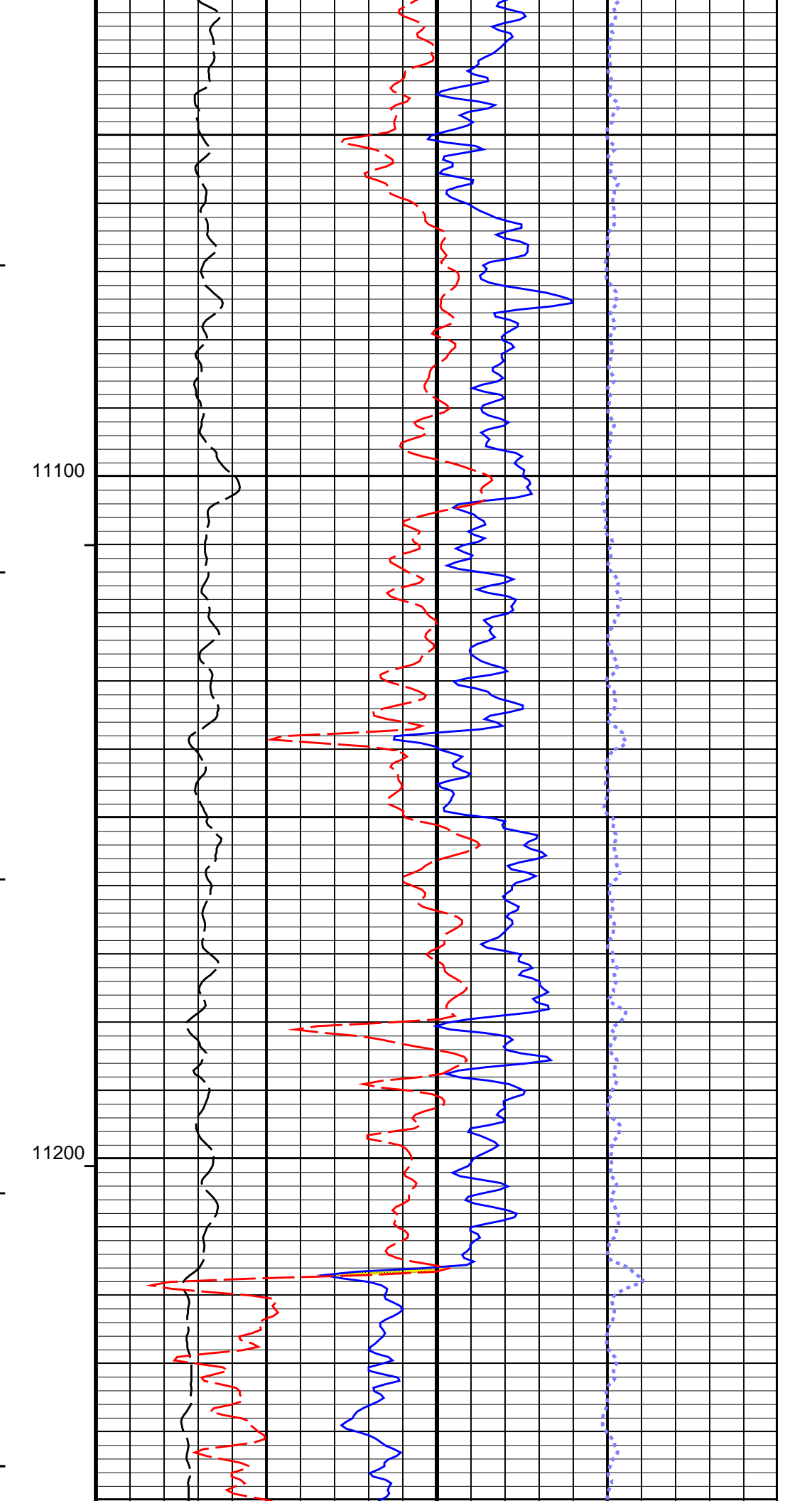
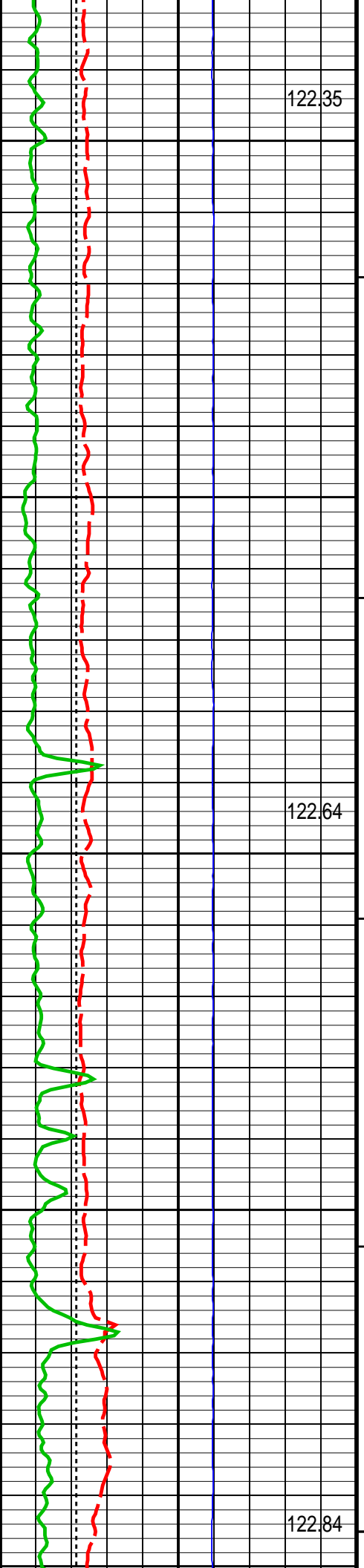

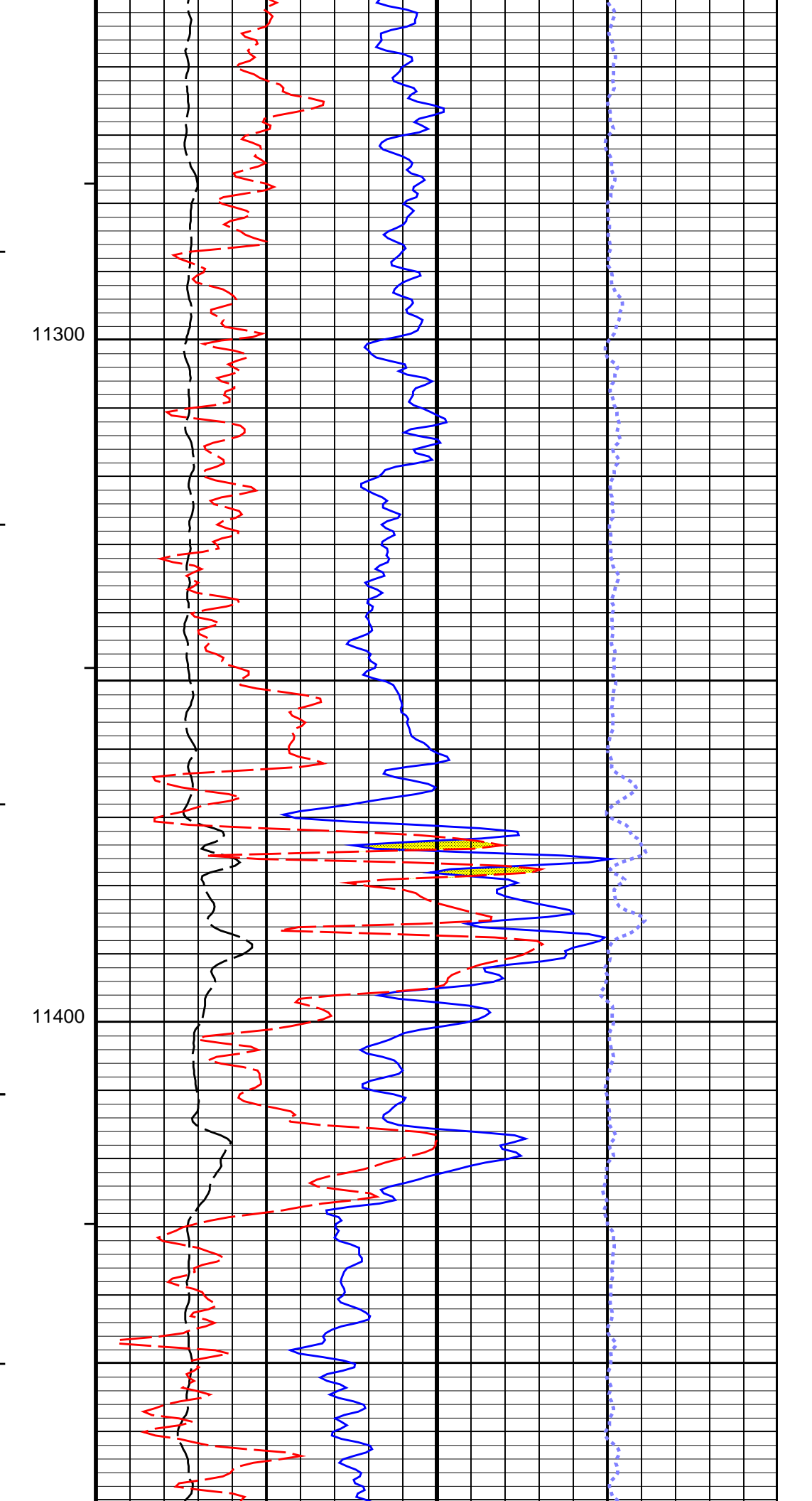
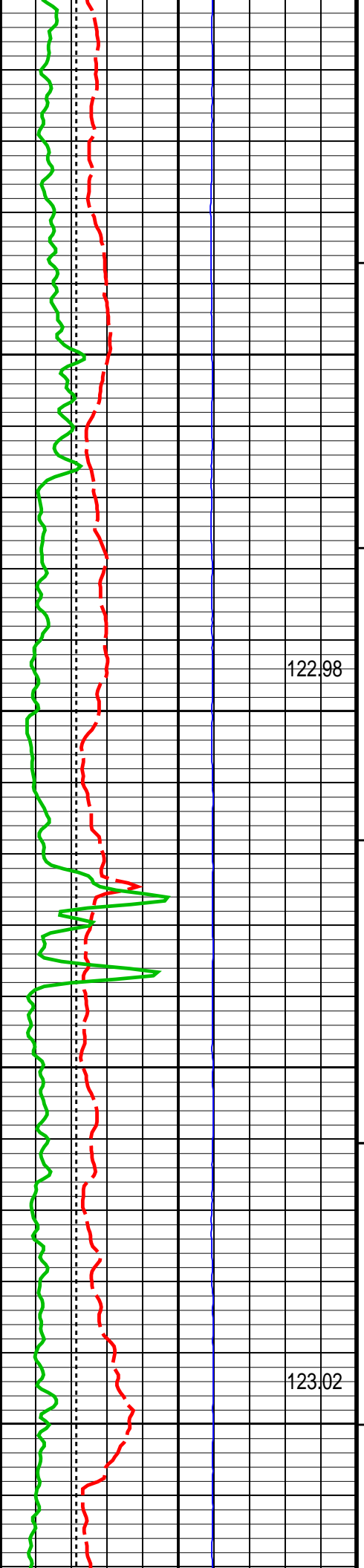

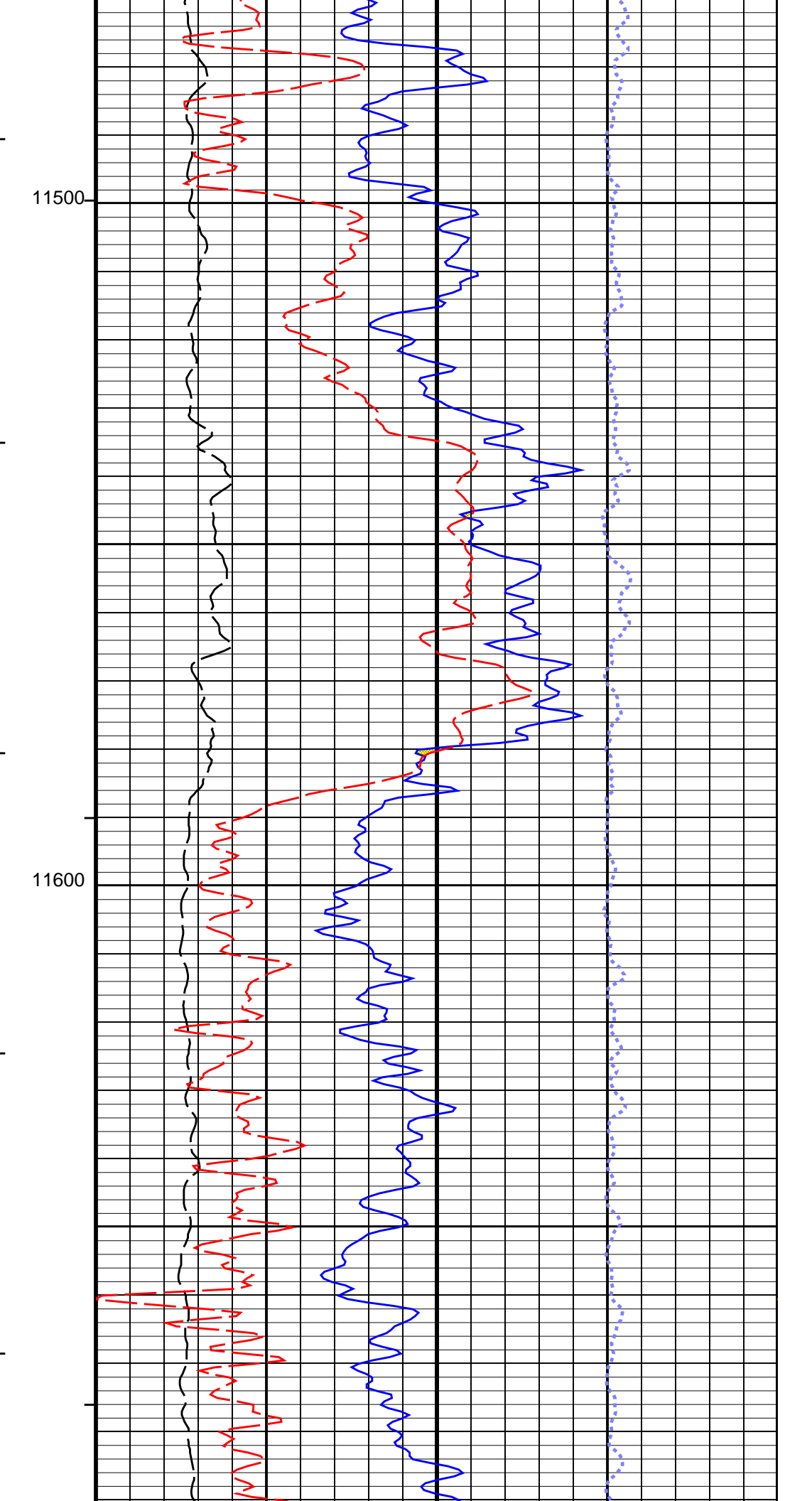
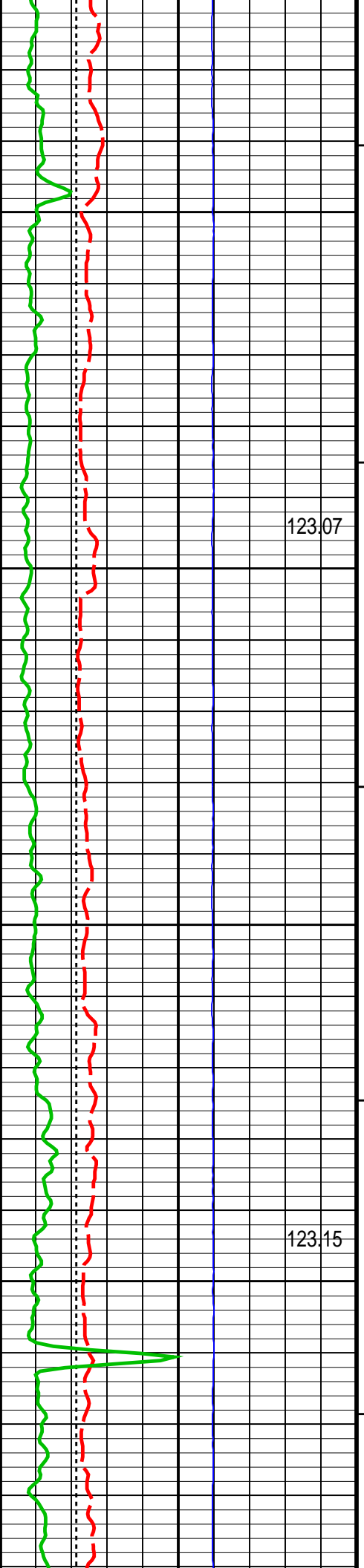

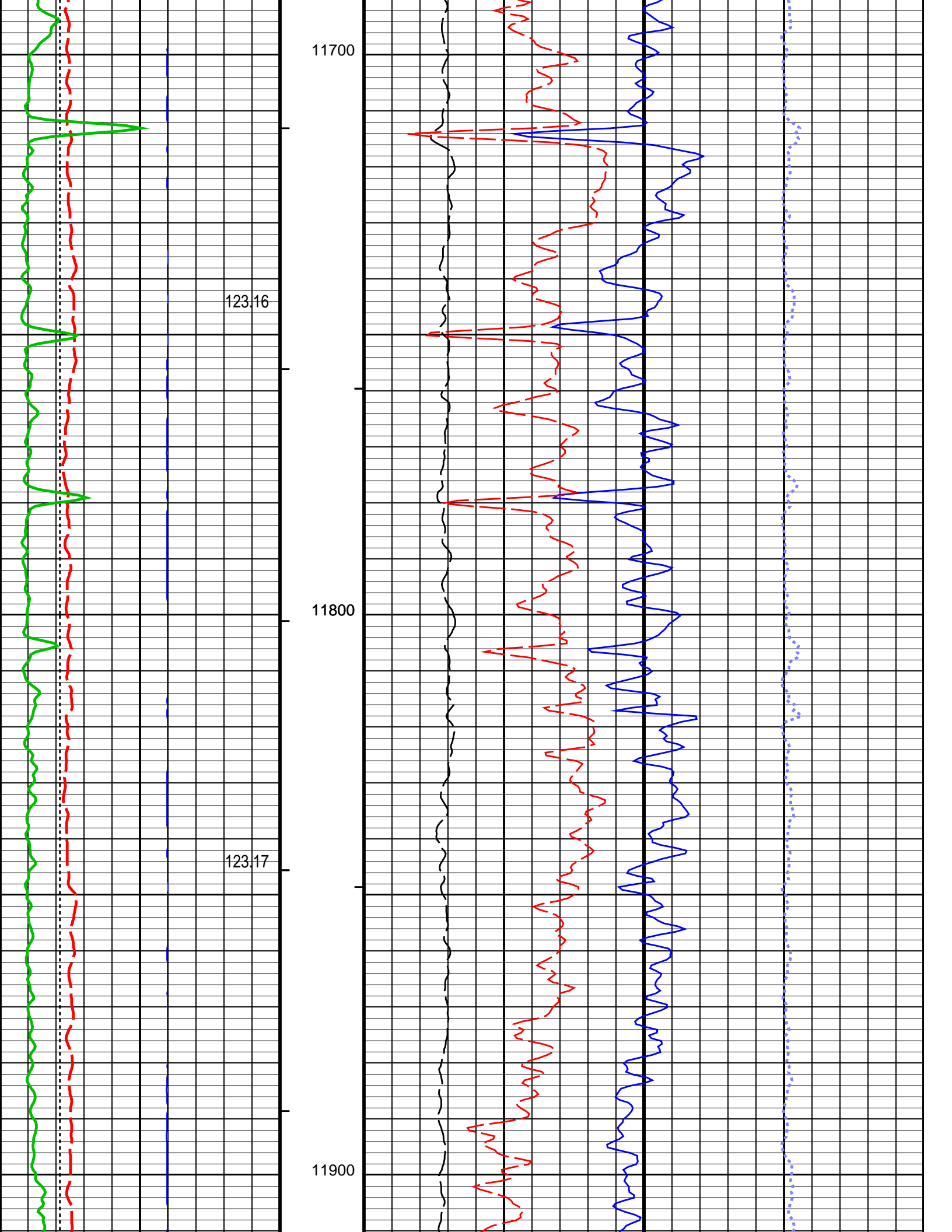

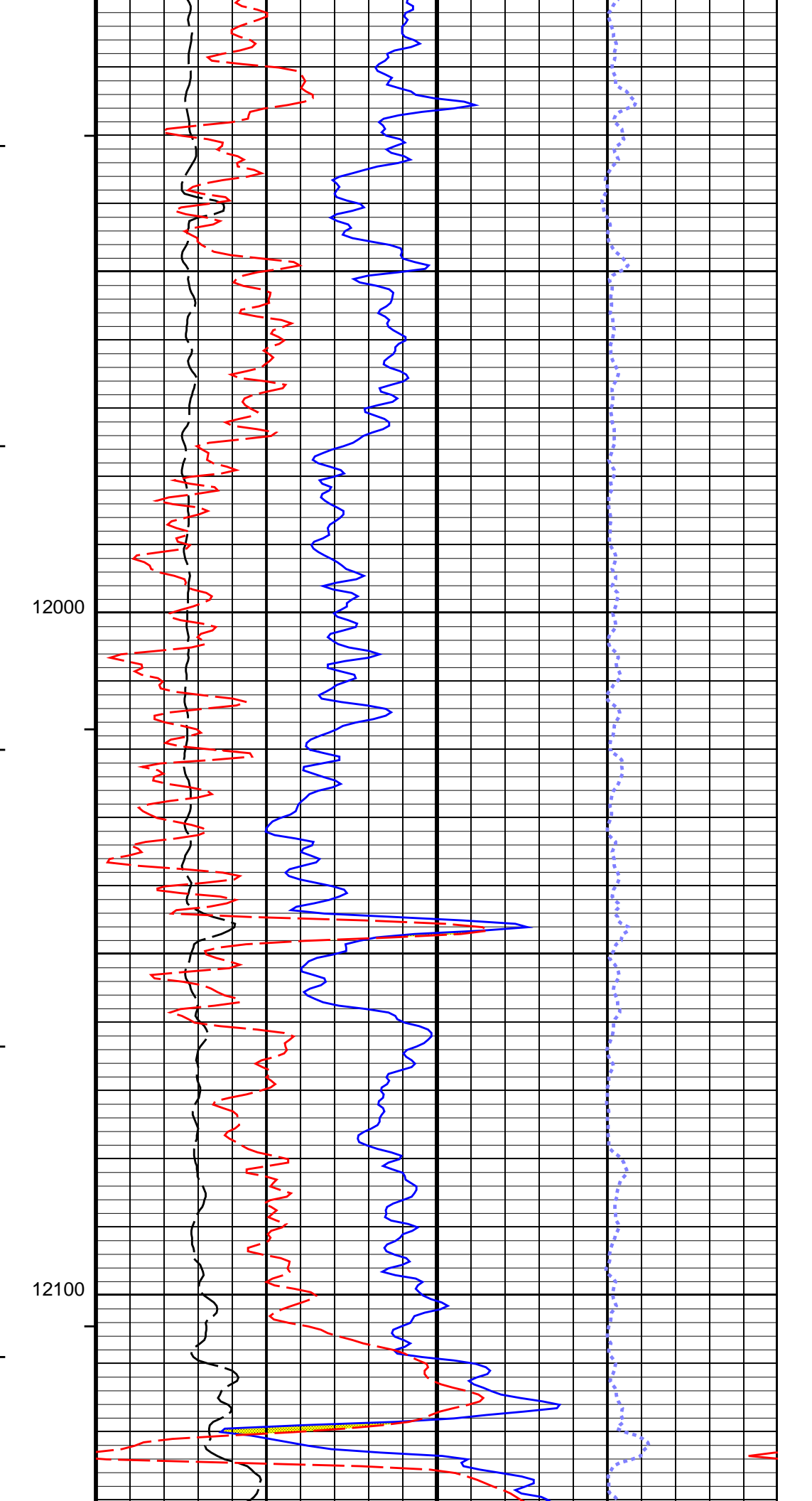
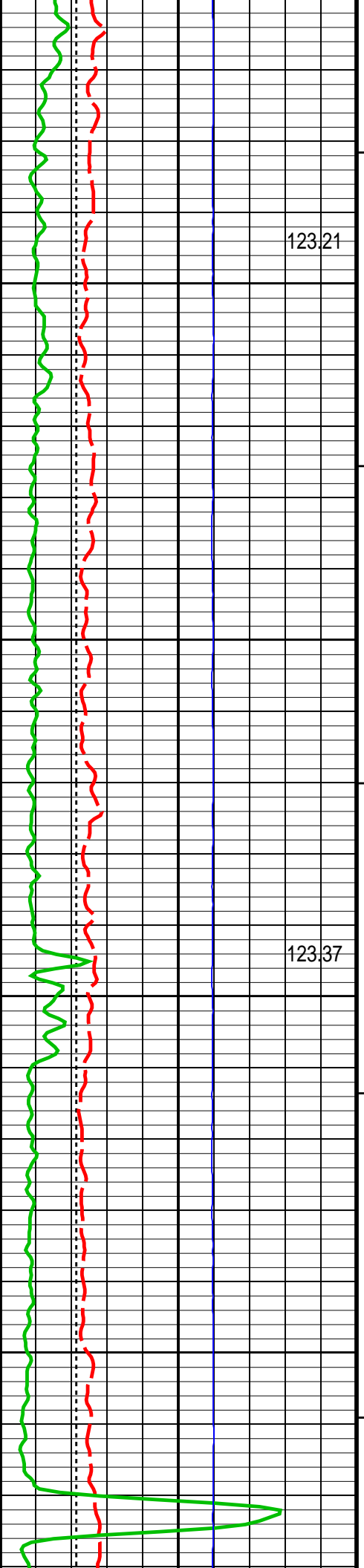

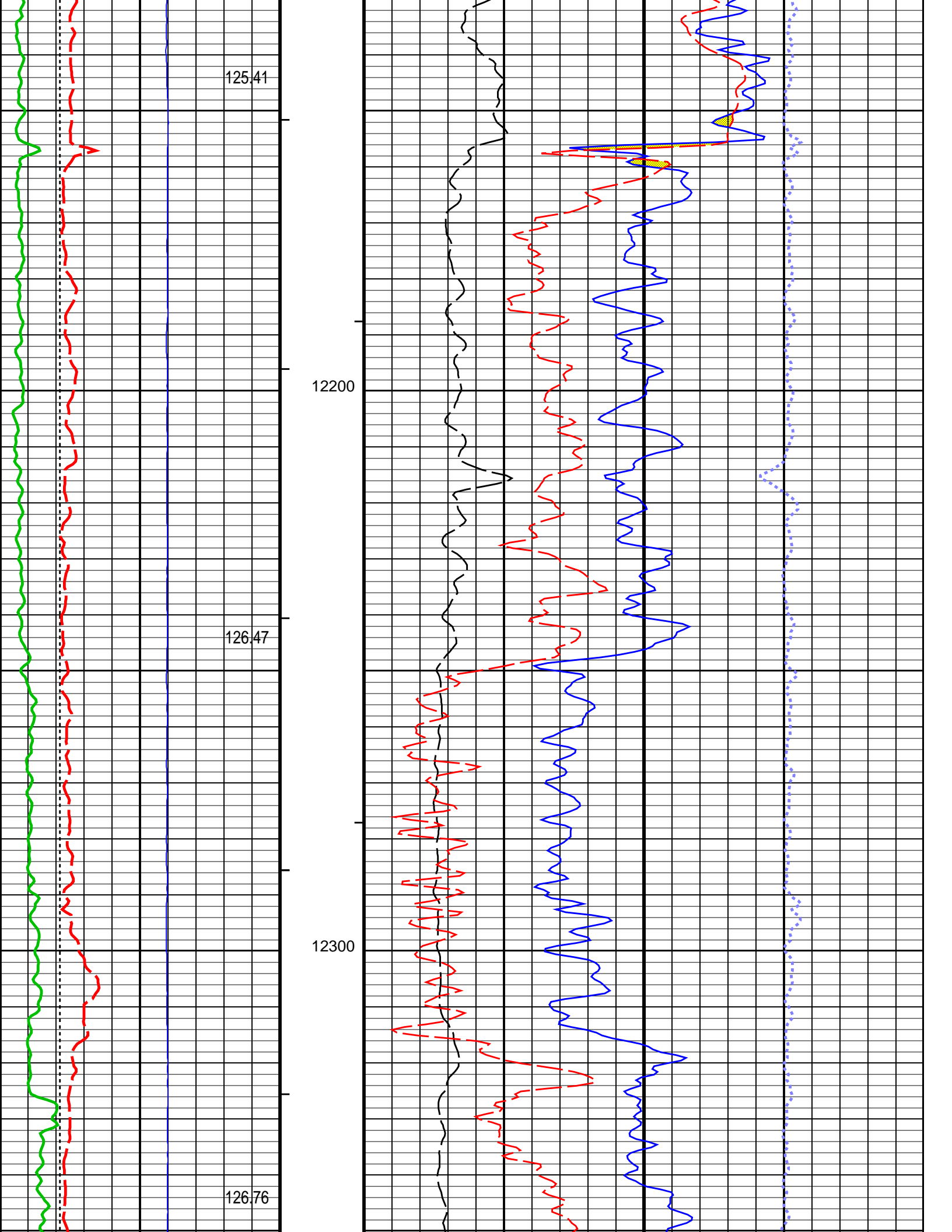

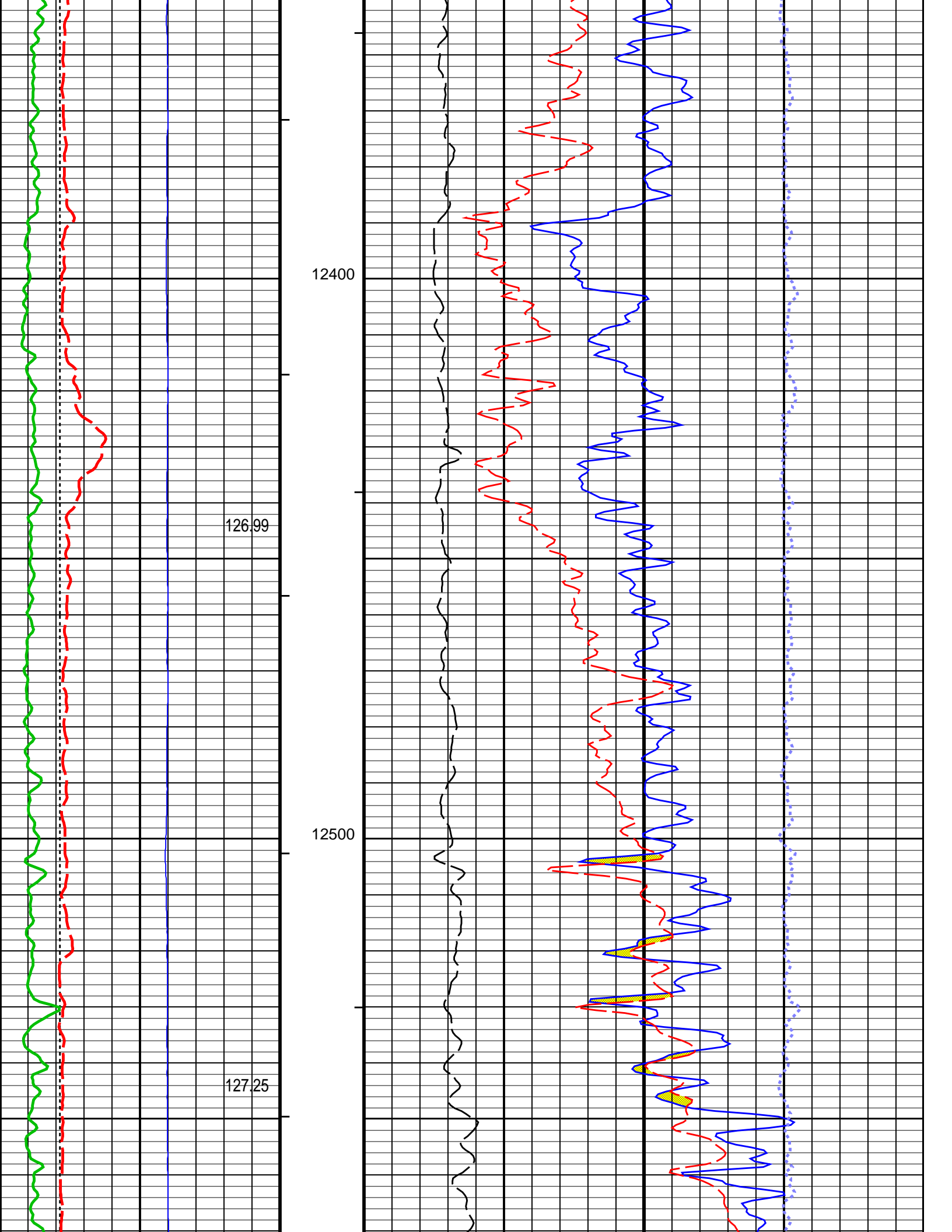

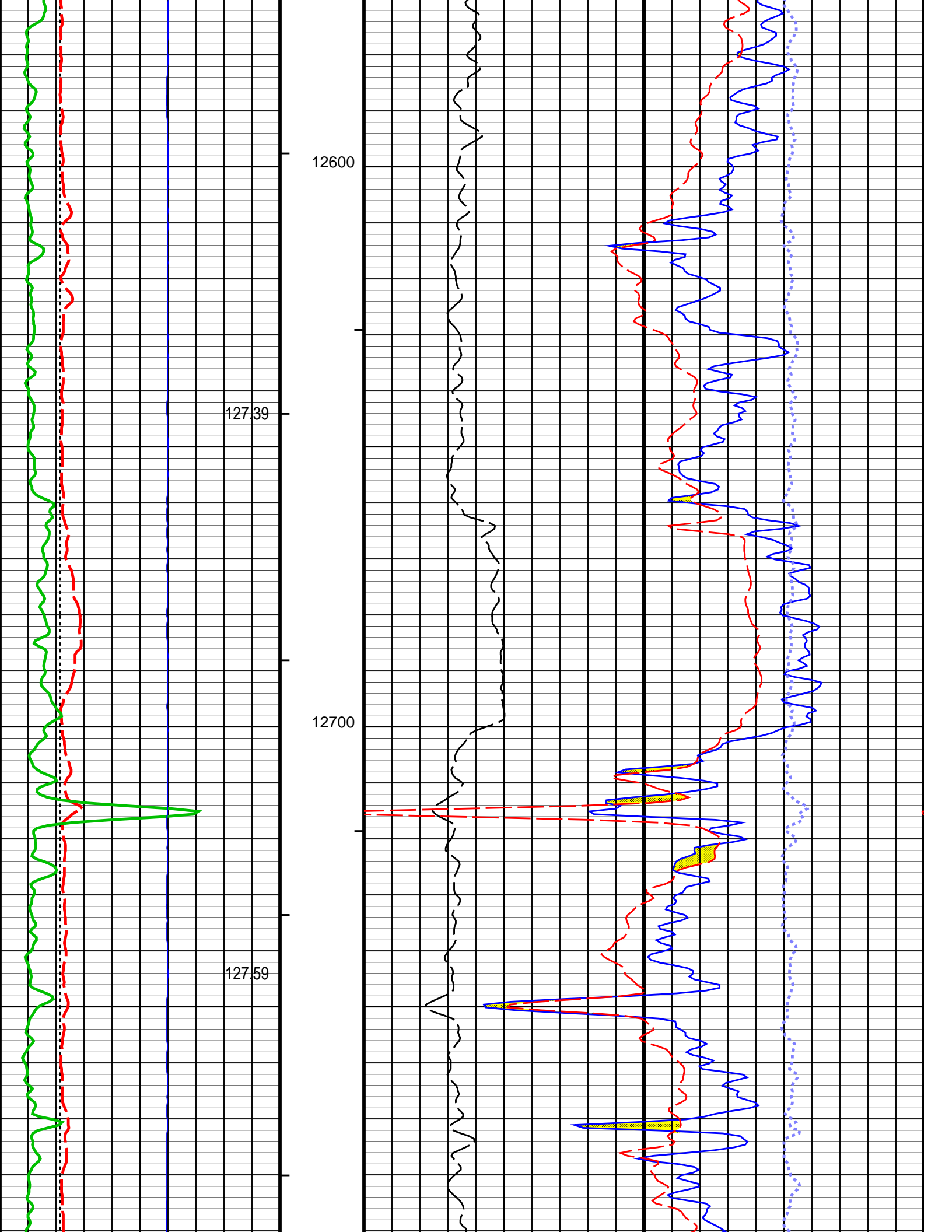

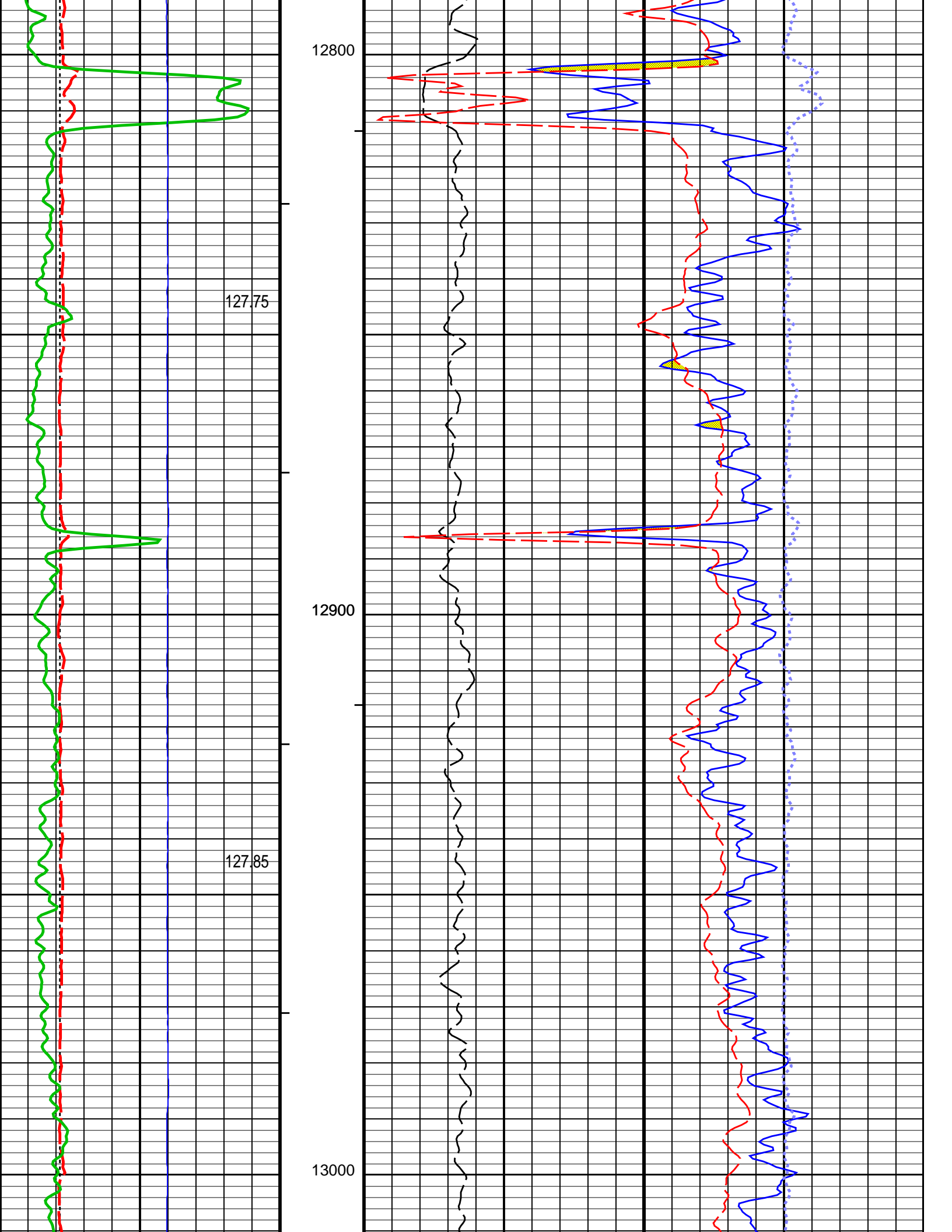

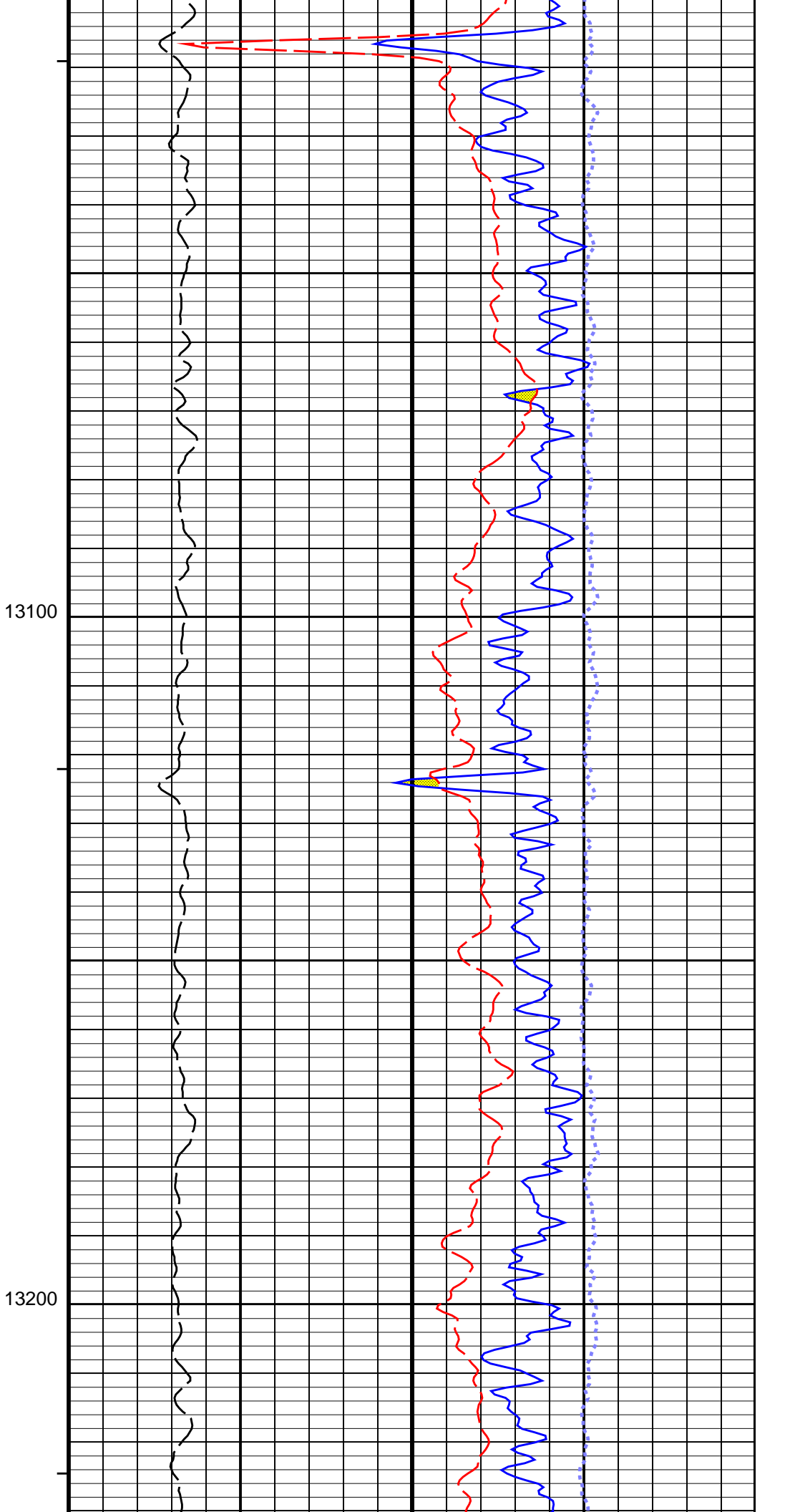
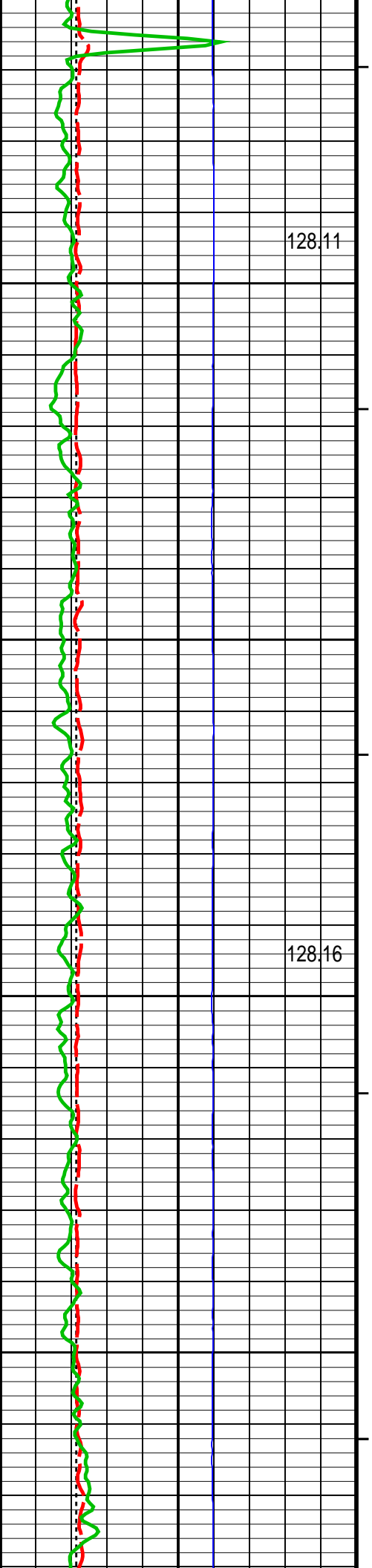

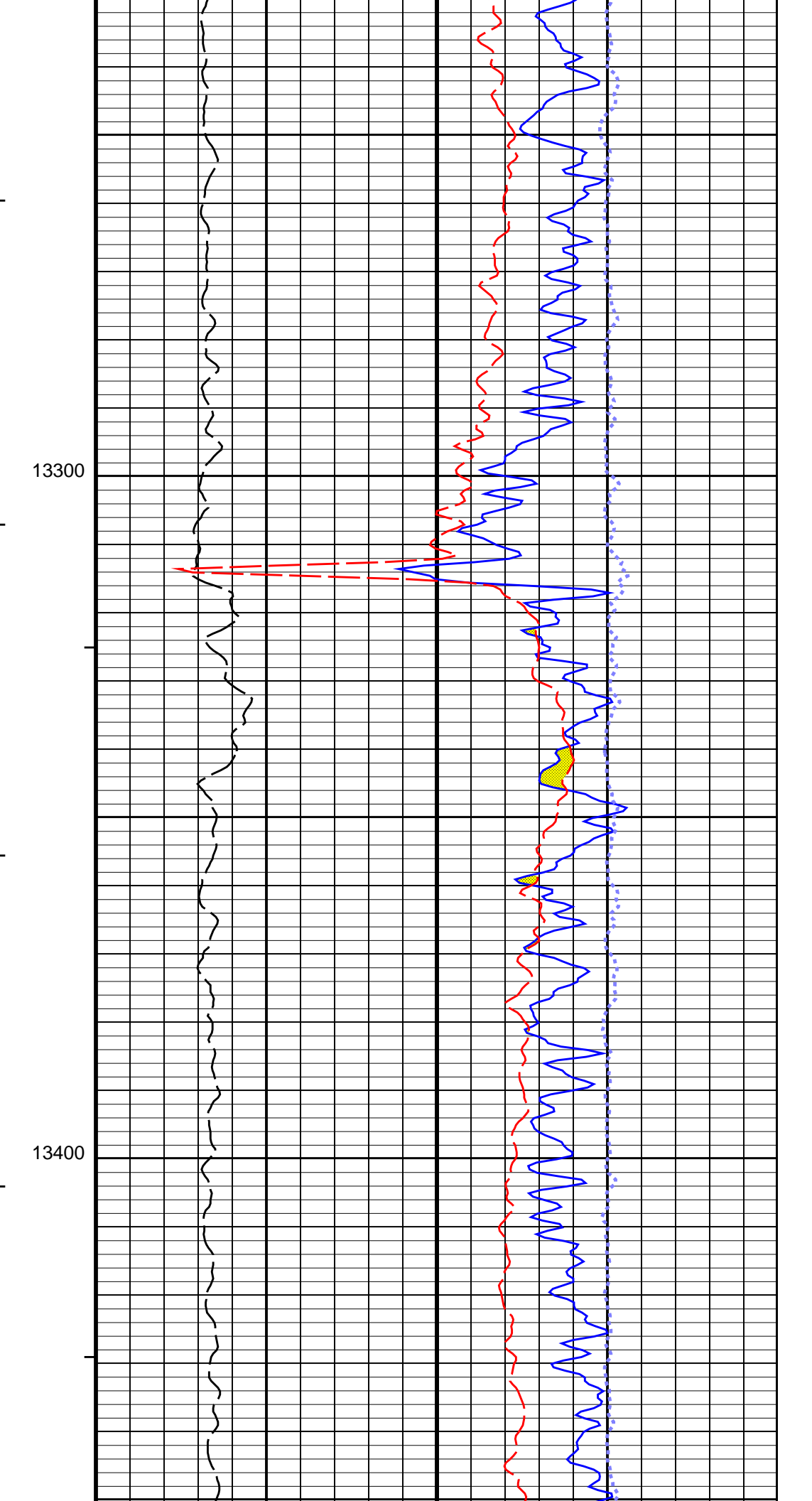
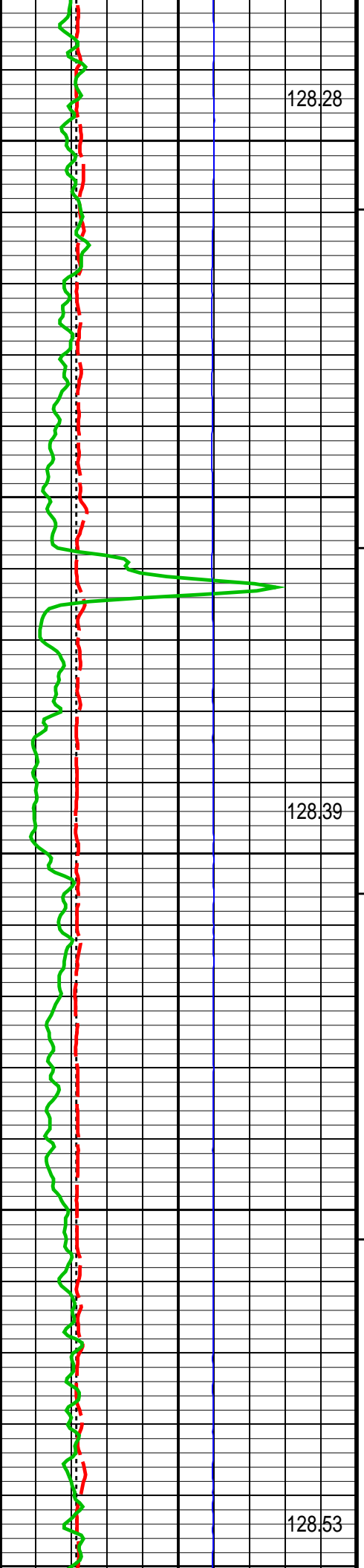

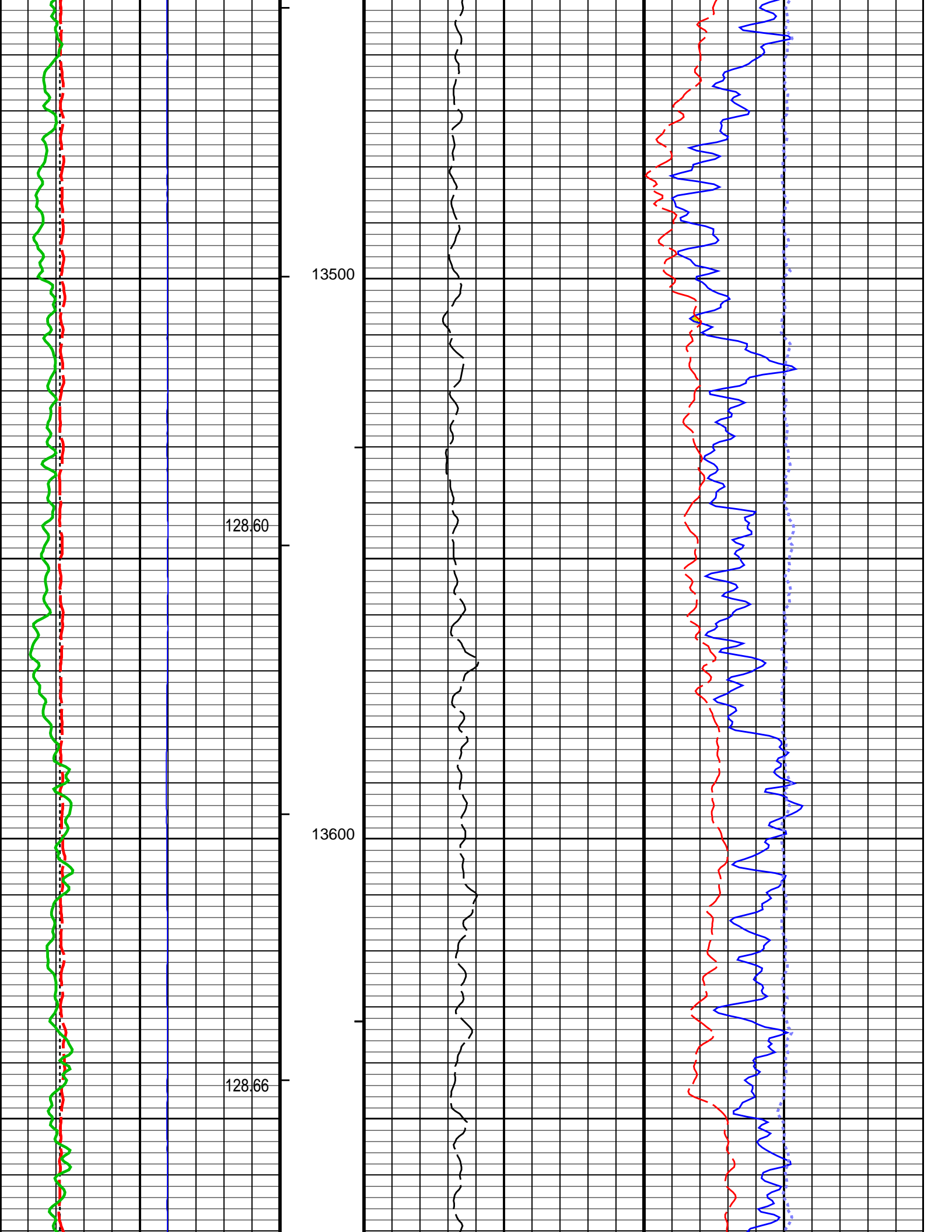

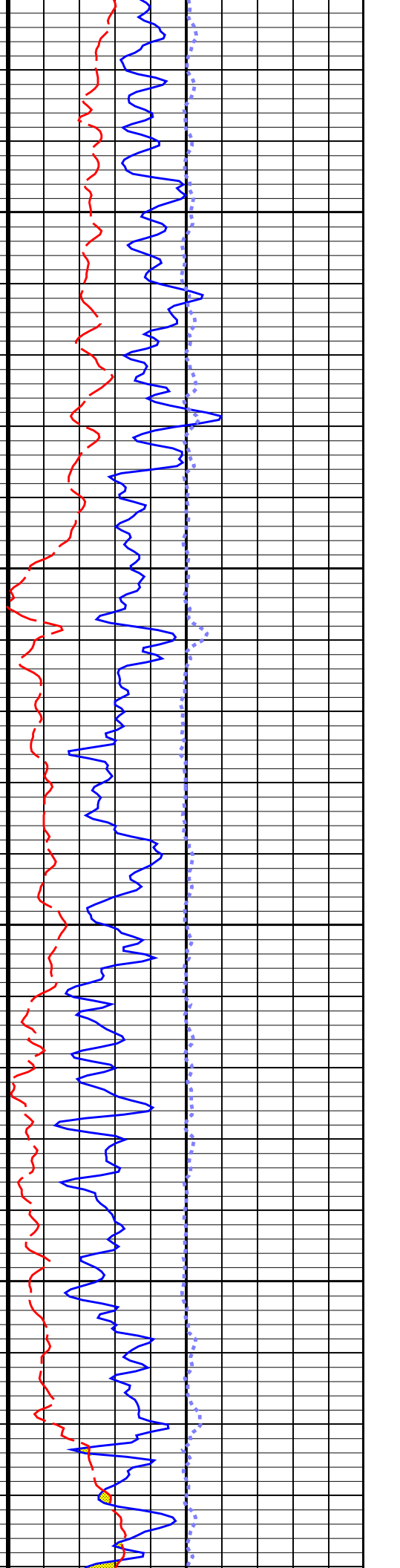
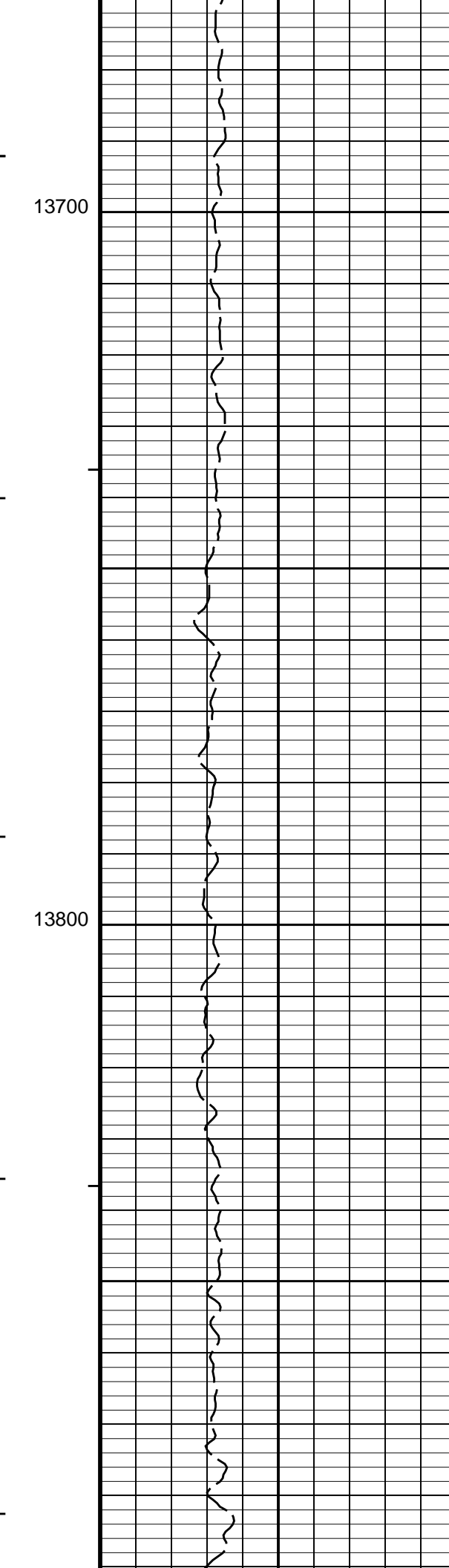
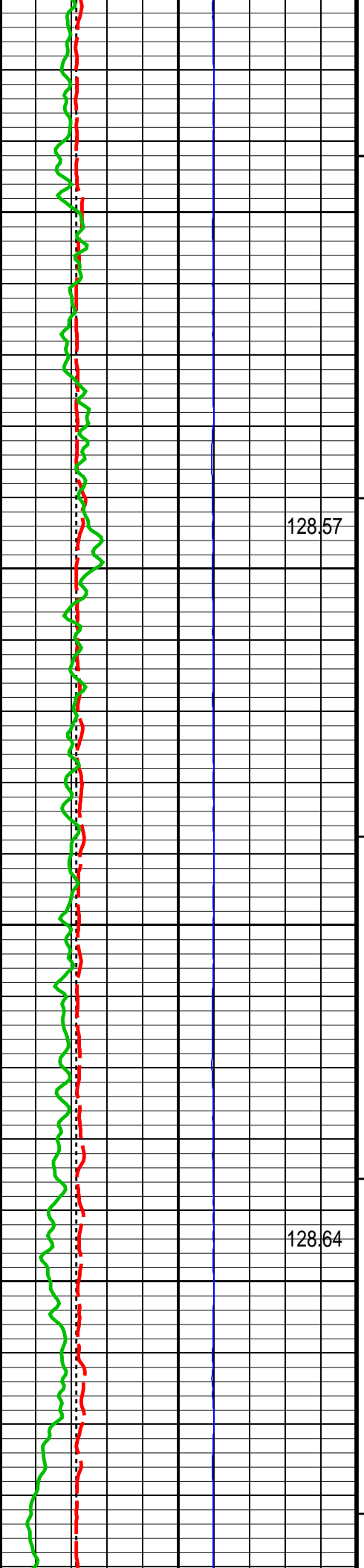

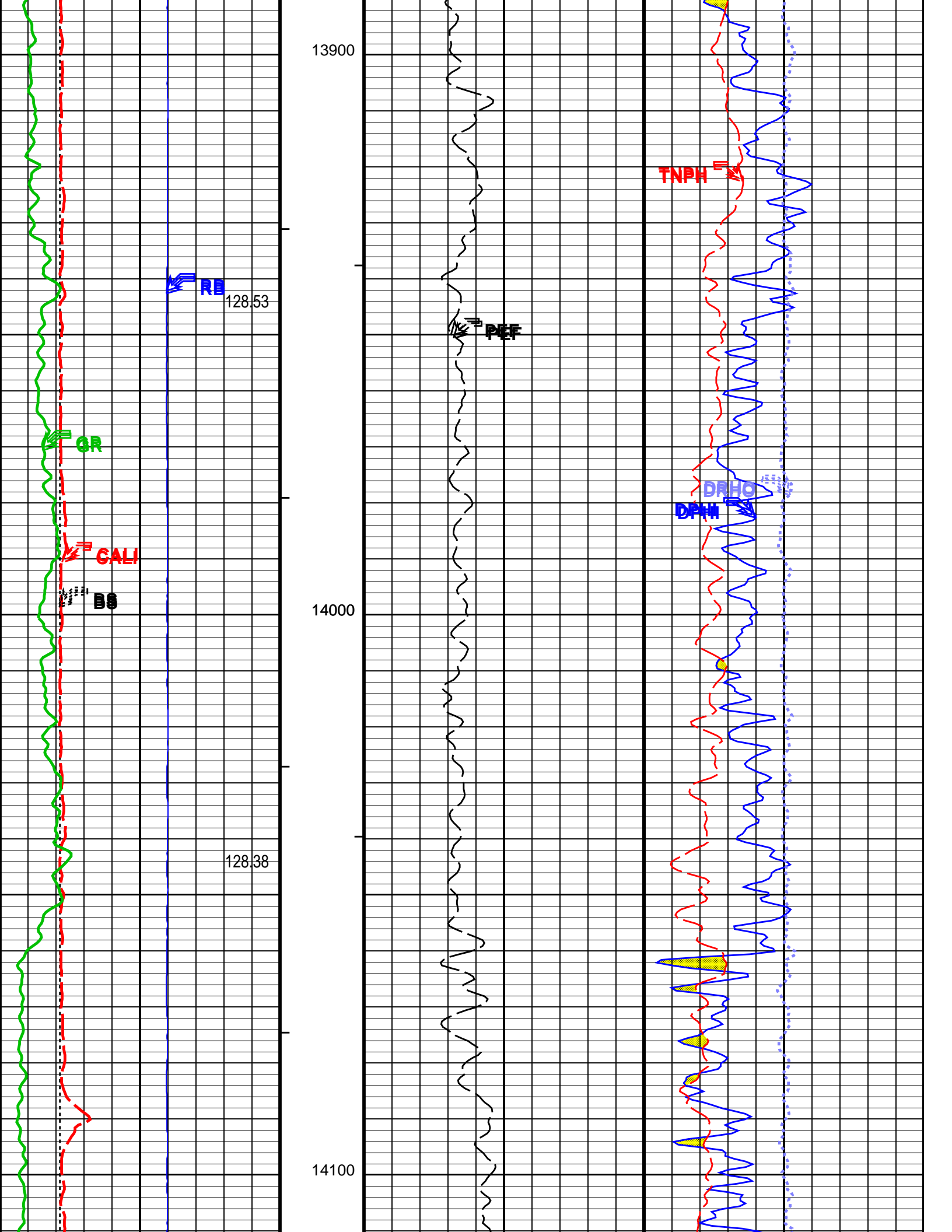

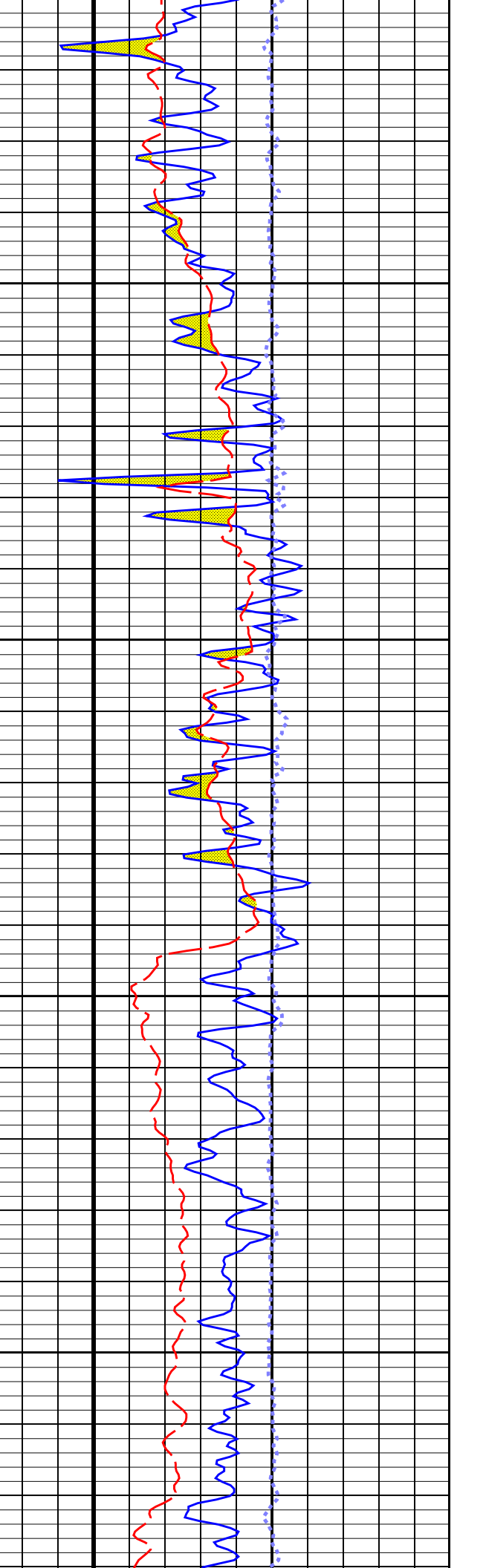
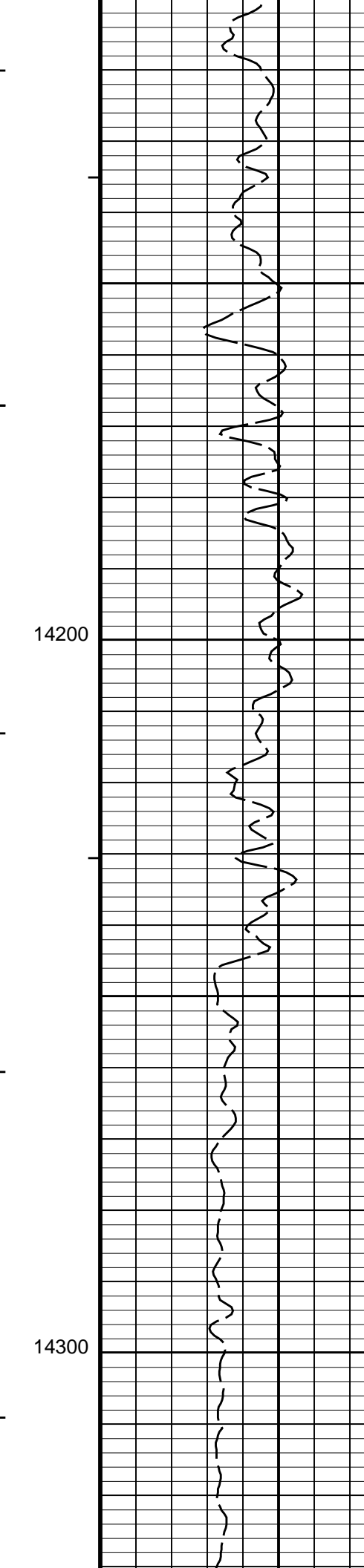
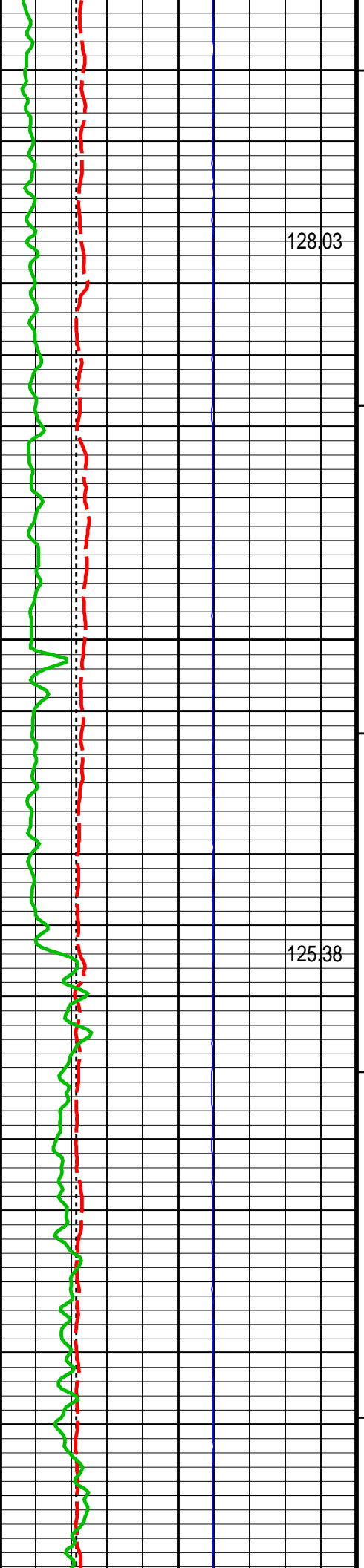

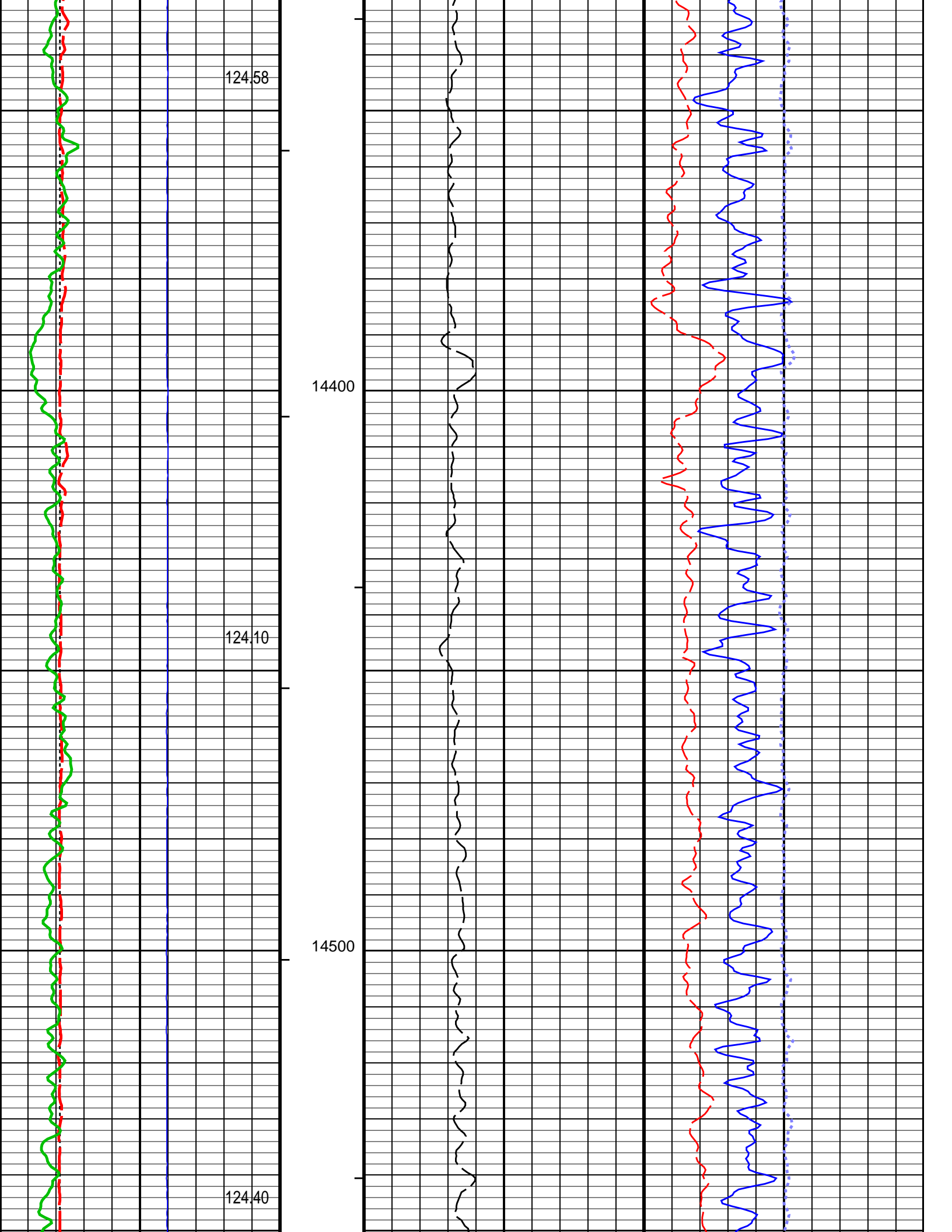

PIP SUMMARY

- Integrated Cement Volume Major Pip Every 100 F3
- Integrated Cement Volume Minor Pip Every 10 F3
- Integrated Hole Volume Major Pip Every 100 F3
- Integrated Hole Volume Minor Pip Every 10 F3

Parameters

DLIS Name	Description	Value	
TBT-A: ThruBit String			
BHS	Borehole Status	OPEN	
BSCO	Borehole Salinity Correction Enabled? (for TBN)	NO	
CSAL	Cement Salinity	0.000	ppm
CSID	Casing Size I.D.	6.500	in
DHC	Density Hole Correction	CALIPER	
FD	Fluid Density	1.000	g/cm3
FSAL	Formation Salinity	0.000	ppm
FSCO	Formation Salinity Correction Enabled? (for TBN)	NO	
MATR	Rock Matrix for Neutron Porosity Corrections	LIME	
MDEN	Matrix Density	2.710	g/cm3
MT	Mud Type (for TBN and TBI correction)	WBM	
MWCO	Mud Weight Correction Enabled? (for TBN)	NO	
RB_OFFSET	Additional RB offset (degrees)	0.000	deg
SOCO	Stand-Off Correction Enabled? (for TBN)	NO	
SOFF	TBN Standoff	0.000	in
TBD_CAL_BLOCK	TBD Calibration Block Type	THRUBIT	
TBD_SPIKE_REJECT	TBD Spike Detection Option	CORRECT	
TBD_SPIKE_THRESHOLD	TBD Attenuation Change Threshold for Spike Detection	5.000	%
TBN_ALGO	Porosity Algorithm	SCHMID	
TBN_BHC_OP	Borehole Correction Option (for TBN)	CALIPER	
TBN_CAL_TANK	TBN Calibration Tank Type	THRUBIT	
TBN_FILTER	Filter Length	3_POINT	
TBN_PRES_OP	Pressure Correction Enabled? (for TBN)	NO	
TBN_TEMP_OP	Temperature Correction Enabled? (for TBN)	NO	
TBN_WPRE	Well Pressure (for TBN)	14.696	psi
WMUD	Mud Weight	8.400	lbm/gal
HOLEV: Integrated Hole/Cement Volume			
BHS	Borehole Status	OPEN	
MATR	Rock Matrix for Neutron Porosity Corrections	LIME	
System and Miscellaneous			
BS	Bit Size	6.125	in
BSAL	Borehole Salinity	74000.0	ppm
CSIZ	Current Casing Size	7.000	in

Format: TB_5INCH_NUCLEAR Vertical Scale: 5" per 100' Graphics File Created: 14-Jun-2015 14:49

OP System Version: 19C2-270

TBT SRPC-5307-ThruBit

Input DLIS Files

ThruBit_005PUP	FN:4	14-Jun-2015 14:42	14649.0 FT	2900.5 FT
----------------	------	-------------------	------------	-----------



CALIBRATIONS

MAXIS Field Log

ThruBit String / Equipment Identification

Primary Equipment:

Induction Resistivity
 Density
 Gamma-Ray Logging Source
 Thermal Neutron
 Neutron Logging Source
 Telemetry Memory GR
 Battery
 Battery

TBI - A 29
 TBD - A 12
 GGLS - FZ 3354
 TBN - A 18
 NNLS - EWA 3752
 TMG - A 34
 TBAT - 35
 TBAT - 1

Auxiliary Equipment:

ThruBit String Master Calibration					
TBI Master Calibration Sonde Errors					
Freq 1, A1, R	Value	Nominal	Freq 1, A1, X	Value	Nominal
	-467.536	-457.000		-173.924	300.000
-556.000 (Minimum)	(Nominal)	-387.000 (Maximum)	-500.000 (Minimum)	(Nominal)	1100.000 (Maximum)
Freq 1, A2, R	Value	Nominal	Freq 1, A2, X	Value	Nominal
	-153.226	-141.000		-21.1478	320.000
-182.000 (Minimum)	(Nominal)	-120.000 (Maximum)	-75.0000 (Minimum)	(Nominal)	700.000 (Maximum)
Freq 1, A3, R	Value	Nominal	Freq 1, A3, X	Value	Nominal
	-31.1454	-28.0000		-116.738	50.0000
-38.0000 (Minimum)	(Nominal)	-18.0000 (Maximum)	-375.000 (Minimum)	(Nominal)	475.000 (Maximum)
Freq 1, A4, R	Value	Nominal	Freq 1, A4, X	Value	Nominal
	-17.1333	-16.0000		251.903	300.000
-24.0000 (Minimum)	(Nominal)	-8.00000 (Maximum)	25.0000 (Minimum)	(Nominal)	575.000 (Maximum)
Freq 1, A5, R	Value	Nominal	Freq 1, A5, X	Value	Nominal
	-15.8284	-14.0000		104.546	150.000
-21.0000 (Minimum)	(Nominal)	-7.00000 (Maximum)	25.0000 (Minimum)	(Nominal)	300.000 (Maximum)
Freq 2, A1, R	Value	Nominal	Freq 2, A1, X	Value	Nominal
	-242.971	-237.000		-146.889	150.000
-313.000 (Minimum)	(Nominal)	-186.000 (Maximum)	-375.000 (Minimum)	(Nominal)	675.000 (Maximum)
Freq 2, A2, R	Value	Nominal	Freq 2, A2, X	Value	Nominal
	-100.450	-92.0000		-42.8731	160.000
-126.000 (Minimum)	(Nominal)	-76.0000 (Maximum)	-100.000 (Minimum)	(Nominal)	425.000 (Maximum)
Freq 2, A3, R	Value	Nominal	Freq 2, A3, X	Value	Nominal
	-22.6550	-21.0000		-127.306	-20.0000
-28.0000 (Minimum)	(Nominal)	-13.0000 (Maximum)	-325.000 (Minimum)	(Nominal)	250.000 (Maximum)
Freq 2, A4, R	Value	Nominal	Freq 2, A4, X	Value	Nominal
	-20.2612	-20.0000		78.3481	100.000
-28.0000 (Minimum)	(Nominal)	-10.0000 (Maximum)	-75.0000 (Minimum)	(Nominal)	275.000 (Maximum)
Freq 2, A5, R	Value	Nominal	Freq 2, A5, X	Value	Nominal
	-20.9269	-20.0000		-31.1602	-25.0000
-27.0000 (Minimum)	(Nominal)	-10.0000 (Maximum)	-125.000 (Minimum)	(Nominal)	100.000 (Maximum)
Freq 3, A1, R	Value	Nominal	Freq 3, A1, X	Value	Nominal
	-153.010	-149.000		-183.457	25.0000
-213.000 (Minimum)	(Nominal)	-108.000 (Maximum)	-375.000 (Minimum)	(Nominal)	425.000 (Maximum)
Freq 3, A2, R	Value	Nominal	Freq 3, A2, X	Value	Nominal
	-76.5351	-70.0000		-73.9865	70.0000
-101.000 (Minimum)	(Nominal)	-57.0000 (Maximum)	-125.000 (Minimum)	(Nominal)	250.000 (Maximum)
Freq 3, A3, R	Value	Nominal	Freq 3, A3, X	Value	Nominal
	-18.4625	-17.0000		-150.956	-90.0000
-23.0000 (Minimum)	(Nominal)	-11.0000 (Maximum)	-300.000 (Minimum)	(Nominal)	125.000 (Maximum)
Freq 3, A4, R	Value	Nominal	Freq 3, A4, X	Value	Nominal

		-22.0296	-22.0000			-36.4678	-50.0000
-31.0000 (Minimum)	(Nominal)	-11.0000 (Maximum)		-200.000 (Minimum)	(Nominal)	100.000 (Maximum)	
	Freq 3, A5, R	Value	Nominal		Freq 3, A5, X	Value	Nominal
		-23.6833	-22.0000			-132.227	-110.000
-32.0000 (Minimum)	(Nominal)	-11.0000 (Maximum)		-250.000 (Minimum)	(Nominal)	0 (Maximum)	
	Freq 4, A1, R	Value	Nominal		Freq 4, A1, X	Value	Nominal
		-83.8694	-80.0000			-281.507	-190.000
-128.000 (Minimum)	(Nominal)	-54.0000 (Maximum)		-450.000 (Minimum)	(Nominal)	75.0000 (Maximum)	
	Freq 4, A2, R	Value	Nominal		Freq 4, A2, X	Value	Nominal
		-55.2497	-50.0000			-135.036	-75.0000
-80.0000 (Minimum)	(Nominal)	-41.0000 (Maximum)		-200.000 (Minimum)	(Nominal)	50.0000 (Maximum)	
	Freq 4, A3, R	Value	Nominal		Freq 4, A3, X	Value	Nominal
		-14.7150	-14.0000			-204.979	-190.000
-19.0000 (Minimum)	(Nominal)	-8.00000 (Maximum)		-350.000 (Minimum)	(Nominal)	-25.0000 (Maximum)	
	Freq 4, A4, R	Value	Nominal		Freq 4, A4, X	Value	Nominal
		-25.4036	-25.0000			-206.577	-235.000
-37.0000 (Minimum)	(Nominal)	-11.0000 (Maximum)		-400.000 (Minimum)	(Nominal)	-75.0000 (Maximum)	
	Freq 4, A5, R	Value	Nominal		Freq 4, A5, X	Value	Nominal
		-29.7870	-28.0000			-305.092	-300.000
-43.0000 (Minimum)	(Nominal)	-12.0000 (Maximum)		-475.000 (Minimum)	(Nominal)	-100.000 (Maximum)	

Master: 29-May-2015 12:01

ThruBit String Master Calibration							
TBI Master Calibration COMPLEX GAINS							
	Freq 1, R	Value	Nominal		Freq 1, X	Value	Nominal
		0.9941	1.000			-0.001461	0
		0.9907	1.000			-0.0005546	0
		0.9972	1.000			-0.006284	0
		0.9913	1.000			0.003712	0
		1.024	1.000			-9.477E-00	0
0.9500 (Minimum)	(Nominal)	1.050 (Maximum)		-0.05000 (Minimum)	(Nominal)	0.05000 (Maximum)	
	Freq 2, R	Value	Nominal		Freq 2, X	Value	Nominal
		0.9899	1.000			-0.01016	0
		0.9856	1.000			-0.008586	0
		0.9862	1.000			-0.007472	0
		0.9865	1.000			-0.005079	0
		1.020	1.000			-0.009475	0
0.9500 (Minimum)	(Nominal)	1.050 (Maximum)		-0.05000 (Minimum)	(Nominal)	0.05000 (Maximum)	
	Freq 3, R	Value	Nominal		Freq 3, X	Value	Nominal
		0.9953	1.000			-0.001410	0
		0.9913	1.000			0.0001592	0
		0.9915	1.000			0.0007384	0
		0.9897	1.000			0.003222	0
		1.028	1.000			-0.0005339	0
0.9500 (Minimum)	(Nominal)	1.050 (Maximum)		-0.05000 (Minimum)	(Nominal)	0.05000 (Maximum)	
	Freq 4, R	Value	Nominal		Freq 4, X	Value	Nominal
		0.9975	1.000			-0.01198	0
		0.9929	1.000			-0.01053	0

		0.9953	1.000			-0.01246	0
		0.9890	1.000			-0.007667	0
		1.040	1.000			-0.01536	0
0.9300 (Minimum)	(Nominal)	1.070 (Maximum)		-0.05000 (Minimum)	(Nominal)	0.05000 (Maximum)	
Master: 29-May-2015 12:01							

ThruBit String Master Calibration										
TBD Caliper Master Calibration										
Caliper 12in Ring IN	Value	Nominal	Caliper 9in Ring IN	Value	Nominal	Caliper 6in Ring IN	Value	Nominal		
	1890.7	1949.8		2052.2	2096.7		2219.4	2285.7		
1799.8 (Minimum)	(Nominal)	2099.8 (Maximum)		1946.7 (Minimum)	(Nominal)	2246.7 (Maximum)		2135.7 (Minimum)	(Nominal)	2435.7 (Maximum)
Master: 24-Mar-2015 13:40										

ThruBit String Master Calibration						
TBD Density Master Calibration. Ti Window, ThruBit blocks						
LS1 Background CPS	Value	Nominal	SS1 Background CPS	Value	Nominal	
	127.93	143.00		133.39	143.00	
100.00 (Minimum)	(Nominal)	186.00 (Maximum)		100.00 (Minimum)	(Nominal)	186.00 (Maximum)
LS2 Background CPS	Value	Nominal	SS2 Background CPS	Value	Nominal	
	32.5474	37.0000		37.3910	38.0000	
26.0000 (Minimum)	(Nominal)	48.0000 (Maximum)		27.0000 (Minimum)	(Nominal)	50.0000 (Maximum)
LS3 Background CPS	Value	Nominal	SS3 Background CPS	Value	Nominal	
	19.4957	22.0000		21.8004	23.0000	
15.0000 (Minimum)	(Nominal)	29.0000 (Maximum)		16.0000 (Minimum)	(Nominal)	30.0000 (Maximum)
LS4 Background CPS	Value	Nominal	SS4 Background CPS	Value	Nominal	
	26.35	30.00		30.7954	31.0000	
20.00 (Minimum)	(Nominal)	40.00 (Maximum)		22.0000 (Minimum)	(Nominal)	40.0000 (Maximum)
LS1 Aluminium CPS	Value	Nominal	SS1 Aluminium CPS	Value	Nominal	
	1207.0	1210.0		6851.73	7850.00	
850.00 (Minimum)	(Nominal)	1570.0 (Maximum)		5500.00 (Minimum)	(Nominal)	10200.0 (Maximum)
LS2 Aluminium CPS	Value	Nominal	SS2 Aluminium CPS	Value	Nominal	
	1107.19	1110.00		3550.46	4000.00	
780.000 (Minimum)	(Nominal)	1440.00 (Maximum)		2800.00 (Minimum)	(Nominal)	5200.00 (Maximum)
LS3 Aluminium CPS	Value	Nominal	SS3 Aluminium CPS	Value	Nominal	
	979.141	1010.00		2965.76	3350.00	
710.000 (Minimum)	(Nominal)	1300.00 (Maximum)		2350.00 (Minimum)	(Nominal)	4360.00 (Maximum)
LS4 Aluminium CPS	Value	Nominal	SS4 Aluminium CPS	Value	Nominal	
	695.69	760.00		2946.2859	3230.0000	
530.00 (Minimum)	(Nominal)	990.00 (Maximum)		2260.0000 (Minimum)	(Nominal)	4200.0000 (Maximum)
LS1 Al + Sleeve CPS	Value	Nominal	SS1 Al + Sleeve CPS	Value	Nominal	
	992.22	970.00		5602.64	6160.00	
680.00 (Minimum)	(Nominal)	1260.0 (Maximum)		4300.00 (Minimum)	(Nominal)	8000.00 (Maximum)
LS2 Al + Sleeve CPS	Value	Nominal	SS2 Al + Sleeve CPS	Value	Nominal	
	841.974	830.000		2789.54	3050.00	
580.000 (Minimum)	(Nominal)	1080.00 (Maximum)		2130.00 (Minimum)	(Nominal)	4000.00 (Maximum)
LS3 Al + Sleeve CPS	Value	Nominal	SS3 Al + Sleeve CPS	Value	Nominal	
	623.984	650.000		1995.32	2190.00	
460.000 (Minimum)	(Nominal)	850.000 (Maximum)		1533.00 (Minimum)	(Nominal)	2850.00 (Maximum)
LS4 Al + Sleeve CPS	Value	Nominal	SS4 Al + Sleeve CPS	Value	Nominal	
	383.52	420.00		1631.44	1700.00	

300.00 (Minimum)	(Nominal)	550.00 (Maximum)		1190.00 (Minimum)	(Nominal)	2200.00 (Maximum)			
LS1 Magnesium CPS			Value	Nominal	SS1 Magnesium CPS			Value	Nominal
			8004.02	8100.00				11074.8	12740.0
5670.00 (Minimum)	(Nominal)	10530.0 (Maximum)		8920.00 (Minimum)	(Nominal)	16560.0 (Maximum)			
LS2 Magnesium CPS			Value	Nominal	SS2 Magnesium CPS			Value	Nominal
			7584.31	7650.00				5908.42	6670.00
5360.00 (Minimum)	(Nominal)	9950.00 (Maximum)		4670.00 (Minimum)	(Nominal)	8670.00 (Maximum)			
LS3 Magnesium CPS			Value	Nominal	SS3 Magnesium CPS			Value	Nominal
			6571.56	6800.00				4799.28	5400.00
4760.00 (Minimum)	(Nominal)	8840.00 (Maximum)		3780.00 (Minimum)	(Nominal)	7020.00 (Maximum)			
LS4 Magnesium CPS			Value	Nominal	SS4 Magnesium CPS			Value	Nominal
			4499.06	4850.00				4791.39	5240.00
3400.00 (Minimum)	(Nominal)	6300.00 (Maximum)		3670.00 (Minimum)	(Nominal)	6810.00 (Maximum)			

Master: 20-May-2015 13:16



ThruBit String Master Calibration									
Thermal Neutron Master Calibration									
TNF, Background CPS			Value	Nominal	TNN, Background CPS			Value	Nominal
			0	1.0				0.017	1.0
0 (Minimum)	(Nominal)	2.0 (Maximum)		0 (Minimum)	(Nominal)	2.0 (Maximum)			
TNF, Tank CPS			Value	Nominal	TNN, Tank CPS			Value	Nominal
			54.48	96.00				1626.4	2860.0
25.00 (Minimum)	(Nominal)	200.0 (Maximum)		750.00 (Minimum)	(Nominal)	5700.0 (Maximum)			
TNF, Tank + Al Sleeve CPS			Value	Nominal	TNN, Tank + Al Sleeve CPS			Value	Nominal
			1710.2	3040.0				17691.4	32350.0
727.00 (Minimum)	(Nominal)	6080.0 (Maximum)		8000.00 (Minimum)	(Nominal)	64700.0 (Maximum)			
Tank + Al Sleeve Ratio			Value	Nominal	Tank + Al Sleeve Porosity PU			Value	Nominal
			10.727	10.797				14.46	14.40
10.300 (Minimum)	(Nominal)	11.300 (Maximum)		13.40 (Minimum)	(Nominal)	15.40 (Maximum)			
Tank, Ratio			Value	Nominal	Tank, Temperature DEGF			Value	Nominal
			29.853	30.958				73.5	70.0
28.000 (Minimum)	(Nominal)	34.000 (Maximum)		20.0 (Minimum)	(Nominal)	120 (Maximum)			

Master: 19-May-2015 11:21

ThruBit String Master Calibration									
TMG Accelerometer Calibration									
Minimum Ax, m/s2			Value	Nominal	Maximum Ax, m/s2			Value	Nominal
			N/A	-9.810				N/A	9.810
-10.81 (Minimum)	(Nominal)	-8.810 (Maximum)		8.810 (Minimum)	(Nominal)	10.81 (Maximum)			
Minimum Ay, m/s2			Value	Nominal	Maximum Ay, m/s2			Value	Nominal
			N/A	-9.810				N/A	9.810
-10.81 (Minimum)	(Nominal)	-8.810 (Maximum)		8.810 (Minimum)	(Nominal)	10.81 (Maximum)			
Minimum Az, m/s2			Value	Nominal	Maximum Az, m/s2			Value	Nominal
			N/A	0				N/A	9.810
-1.000 (Minimum)	(Nominal)	1.000 (Maximum)		8.810 (Minimum)	(Nominal)	10.81 (Maximum)			
RB Offset, degrees			Value	Nominal					
			-17.00	0					
-360.0 (Minimum)	(Nominal)	360.0 (Maximum)							

Master: Calibration not done

ThruBit String Master Calibration					
-----------------------------------	--	--	--	--	--

TMG Gamma-Ray Calibration						
GR Background GAPI		Value	Nominal	GR Jig-Background GAPI		Nominal
		28.42	30.00			143.3
0 (Minimum)	(Nominal)	120.0 (Maximum)		114.6 (Minimum)	(Nominal)	172.0 (Maximum)
Master: 20-Apr-2015 15:25						

Company: **SANDRIDGE ENERGY**

Schlumberger

Well: **BASCOM FARMS 3408 1-4H33**

Field: **WHARTON**

County: **HARPER**

State: **KANSAS**

SPECTRAL DENSITY
 DUAL SPACED NEUTRON
 MEMORY LOG