



**COMPLETION
& PRODUCTION
SERVICES CO.**

**DUAL
INDUCTION
LOG**

Company WOOLSEY OPERATING CO, LLC.
Well TUCKER B GU #6
Field ROUNDUP SOUTH
County BARBER
State KANSAS

Company WOOLSEY OPERATING CO, LLC.
Well TUCKER B GU #6
Field ROUNDUP SOUTH
County BARBER State KANSAS

Location: API # : 15-007-24214-0000
1980' FNL & 1980' FEL
C - SW - NE
SEC 11 TWP 34S RGE 11W
Permanent Datum GROUND LEVEL Elevation 1392
Log Measured From KELLY BUSHING 12' A.G.L.
Drilling Measured From KELLY BUSHING
Other Services
CDL/CNL
PE
Elevation
K.B. 1404
D.F. 1402
G.L. 1392

Date	8/30/14		
Run Number	ONE		
Depth Driller	5120		
Depth Logger	5124		
Bottom Logged Interval	5122		
Top Log Interval	0		
Casing Driller	13 3/8" @ 229'		
Casing Logger	227'		
Bit Size	7.875		
Type Fluid in Hole	CHEMICAL MUD	CHLORIDES 8500 PPM	
Density / Viscosity	9.063		
pH / Fluid Loss	10.0/9.6		
Source of Sample	FLOWLINE		
Rm @ Meas. Temp	0.30 @ 79F		
Rmt @ Meas. Temp	0.23 @ 79F		
Rmc @ Meas. Temp	0.36 @ 79F		
Source of Rmf / Rmc	MEASURED		
Rm @ BHT	0.19 @ 126F		
Time Circulation Stopped	2 HOURS		
Time Logger on Bottom			
Maximum Recorded Temperature	126F		
Equipment Number	4010		
Location	HAYS, KS.		
Recorded By	JEFF GRONWEG		
Witnessed By	BILL KLAVER		

<<< Fold Here >>>

All interpretations are opinions based on inferences from electrical or other measurements and we cannot and do not guarantee the accuracy or correctness of any interpretation, and we shall not, except in the case of gross or willful negligence on our part, be liable or responsible for any loss, costs, damages, or expenses incurred or sustained by anyone resulting from any interpretation made by any of our officers, agents or employees. These interpretations are also subject to our general terms and conditions set out in our current Price Schedule.

Comments

NABORS COMPLETION & PRODUCTION SERVICES
785-628-6395
THANK YOU FOR YOUR BUSINESS
MEDICINE LODGE, KS - SOUTH TO GERLANE RD - EAST TO BETHEL RD
1 MILE SOUTH - 1/2 MILE WEST - SOUTH INTO

0	Gamma Ray (GAPI)	150
-100	SP (mV)	100

0	RLL3 (Ohm-m)	50
0	RILD (Ohm-m)	50
1000	CILD (mmho/m)	0
50	RILD X10 (Ohm-m)	500
50	RLL3 X10 (Ohm-m)	500

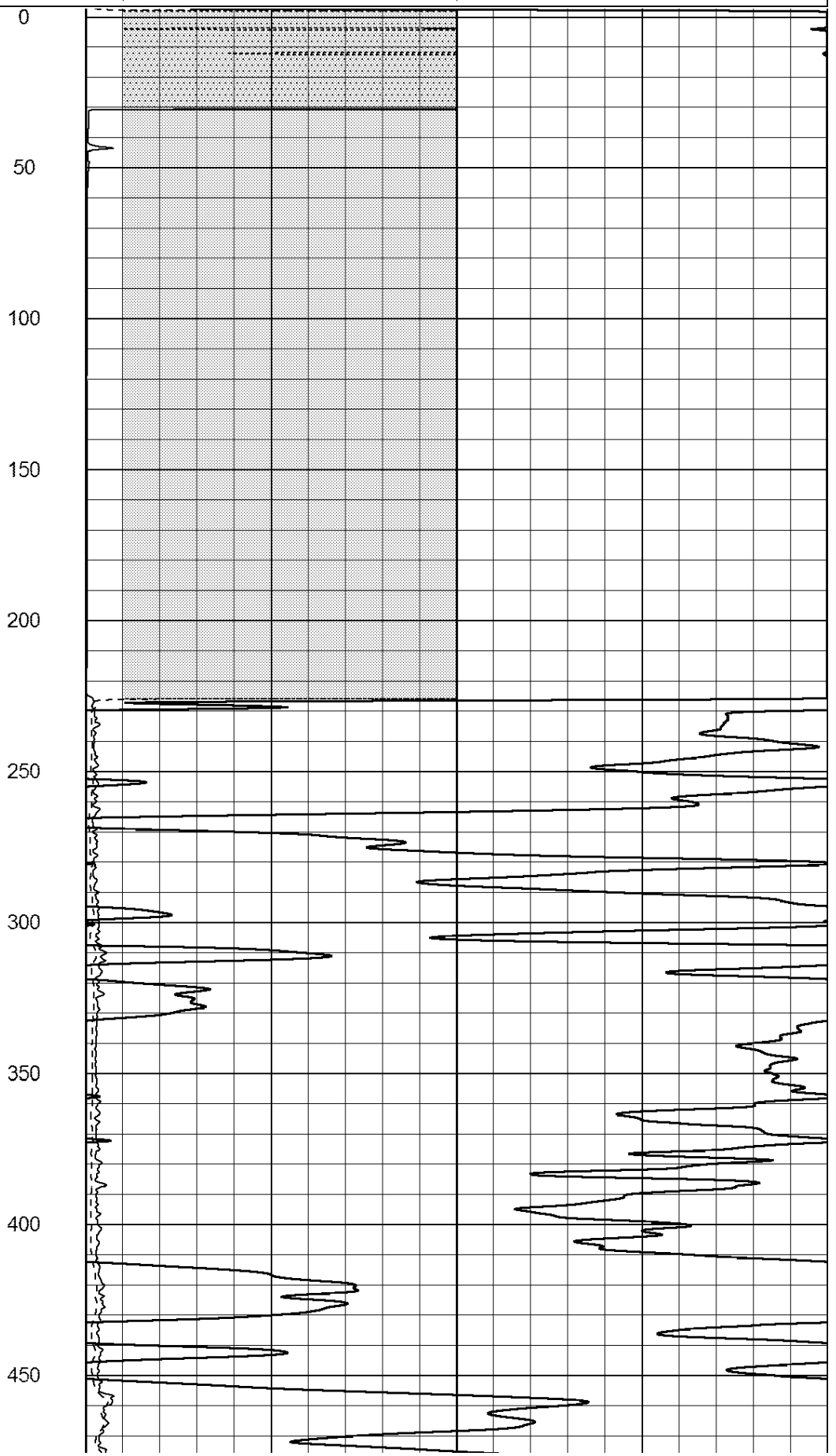
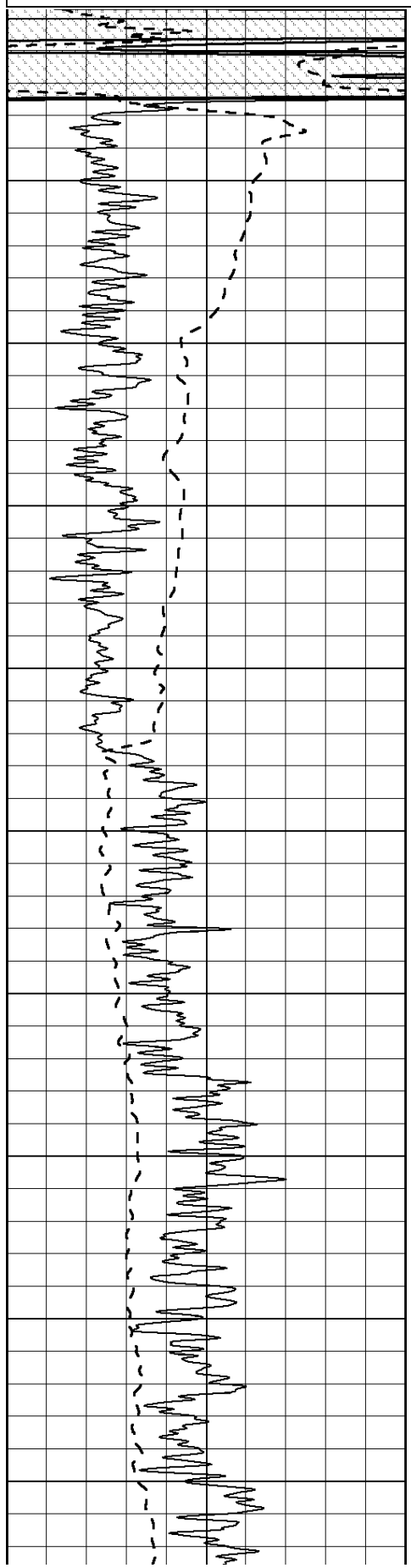

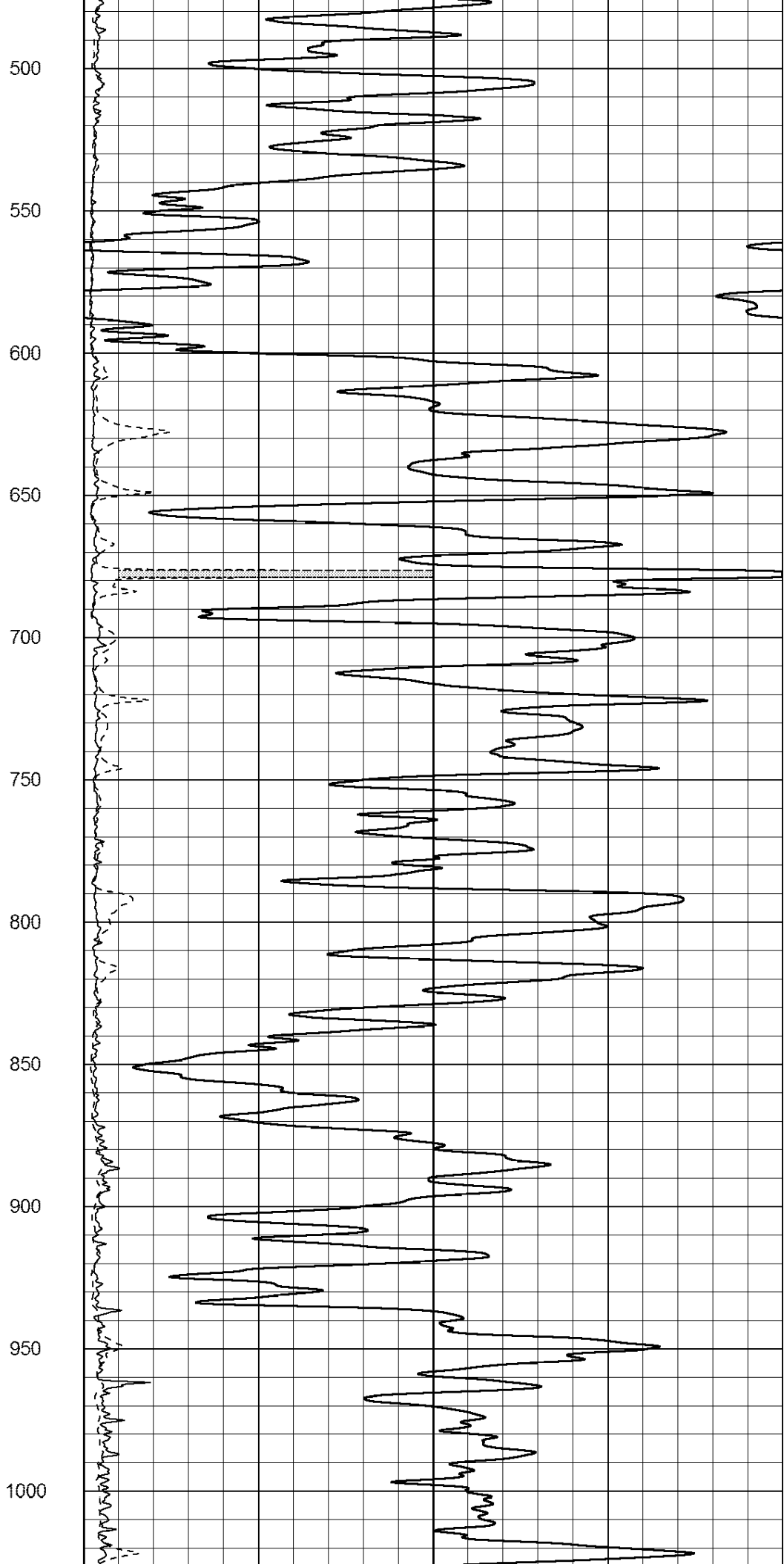
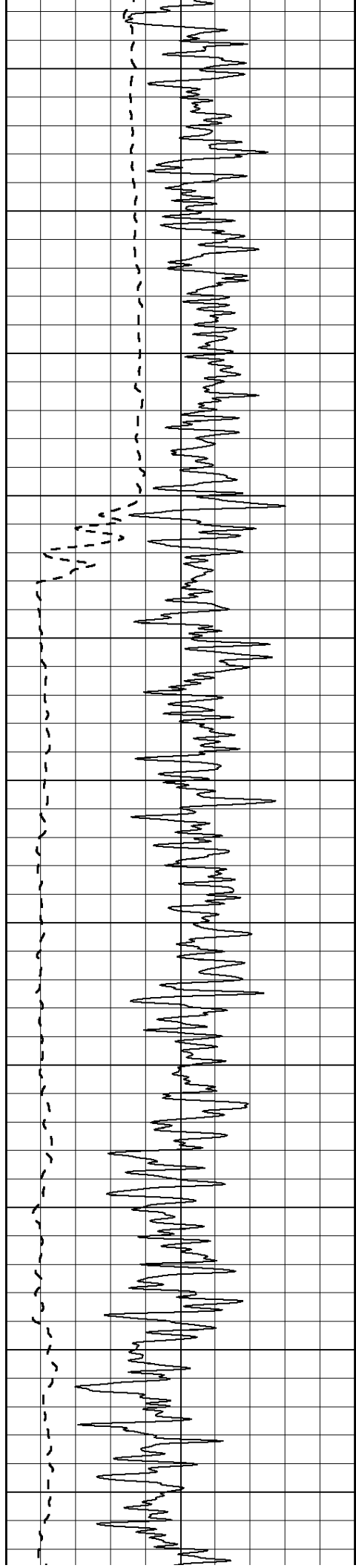

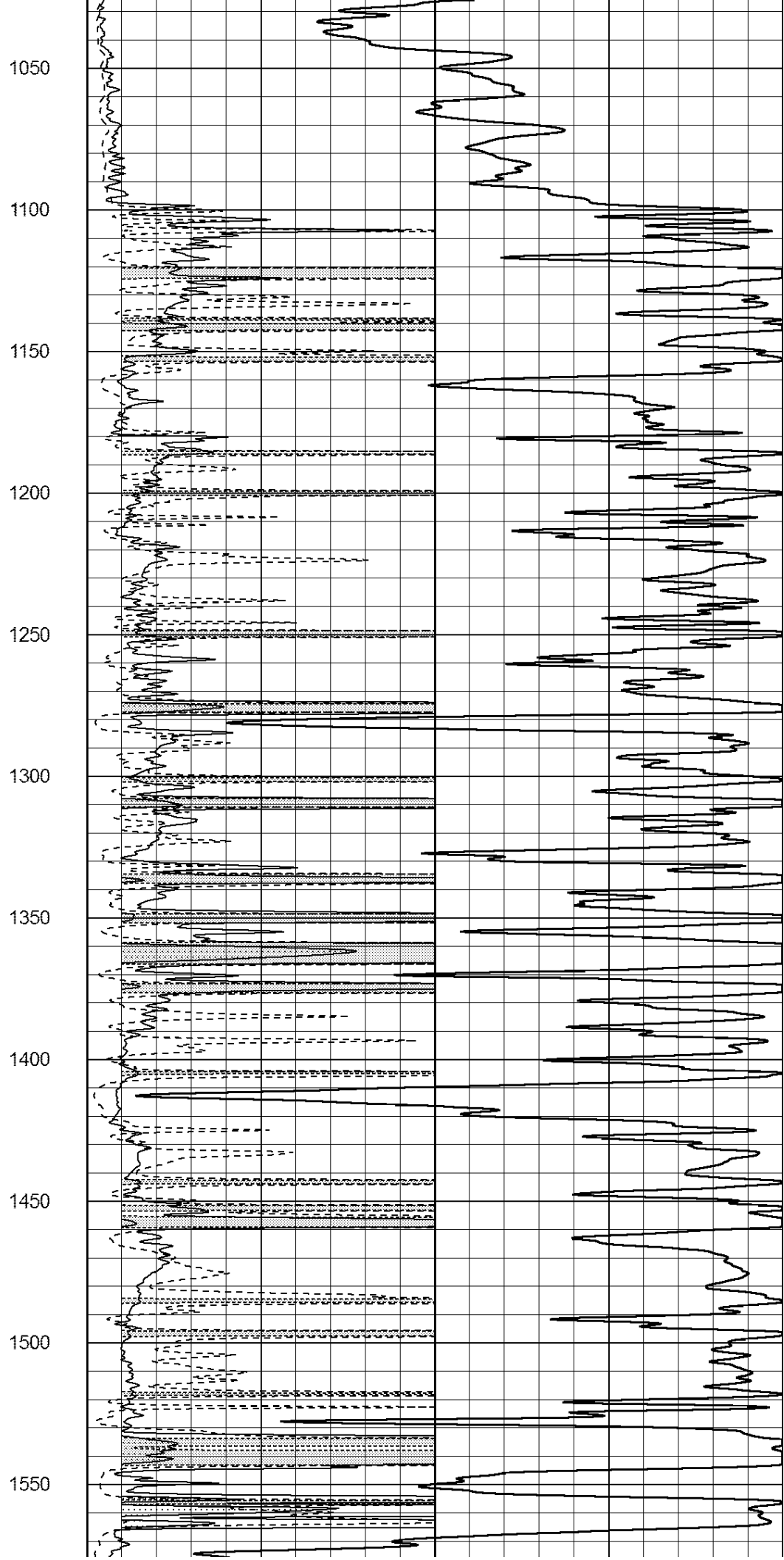
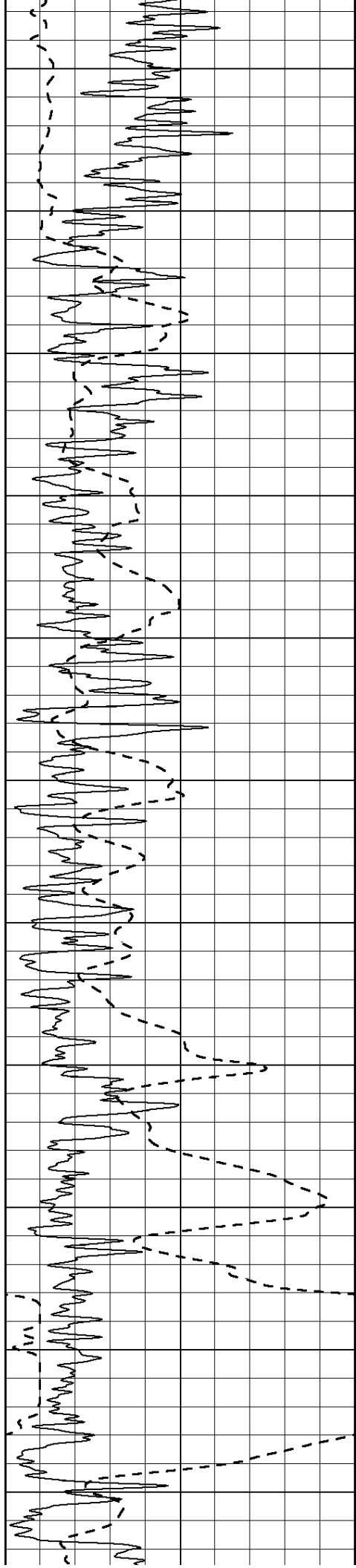

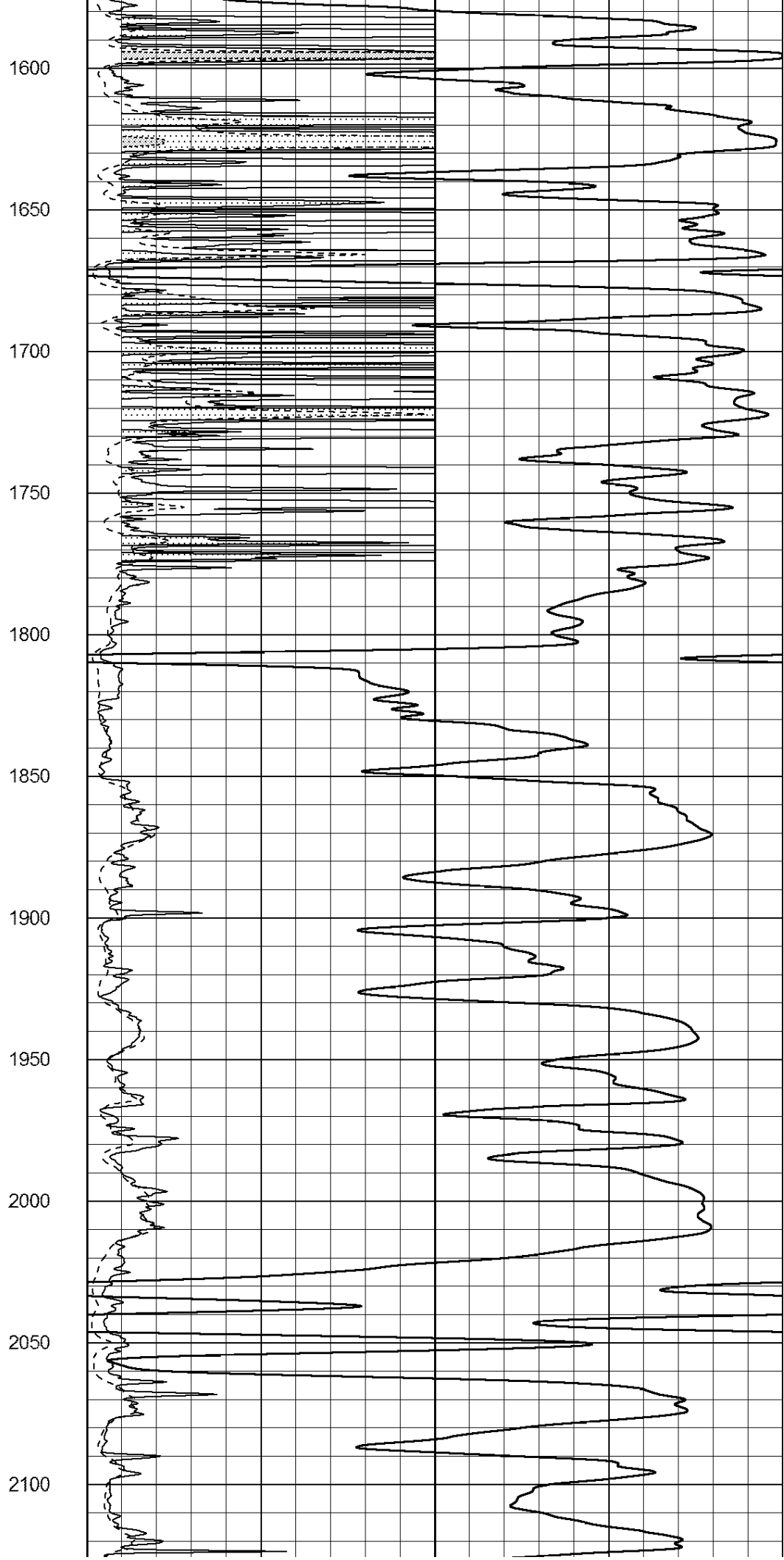
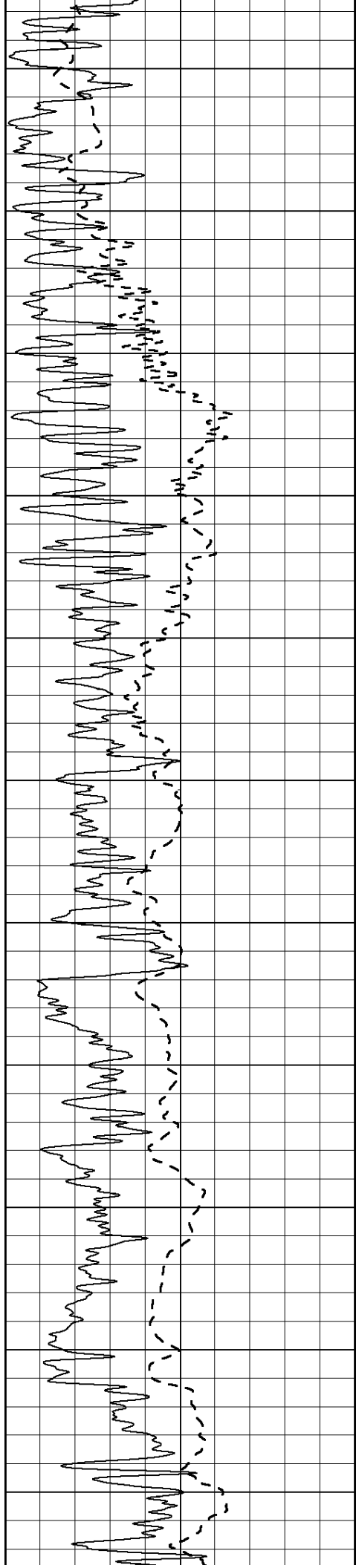

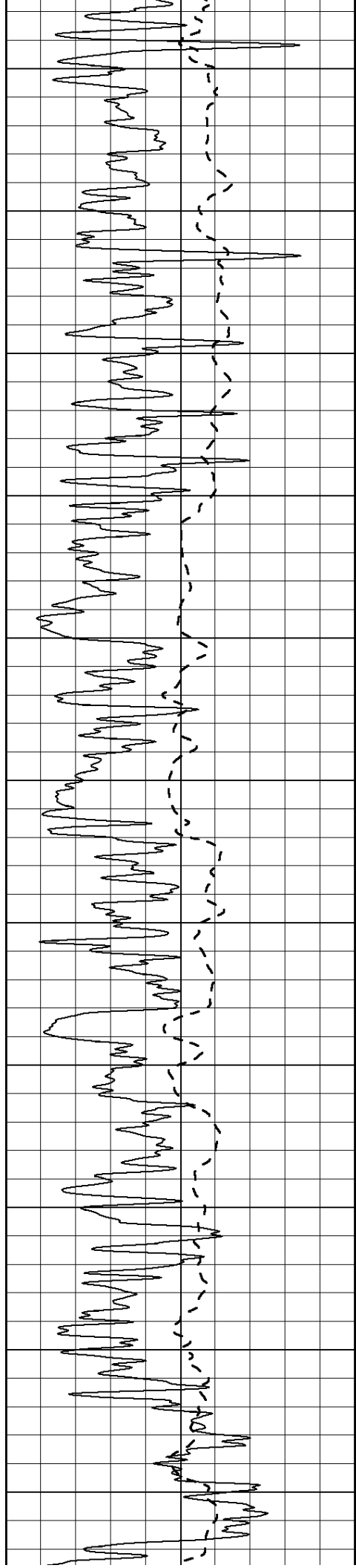

2150

2200

2250

2300

2350

2400

2450

2500

2550

2600

2650

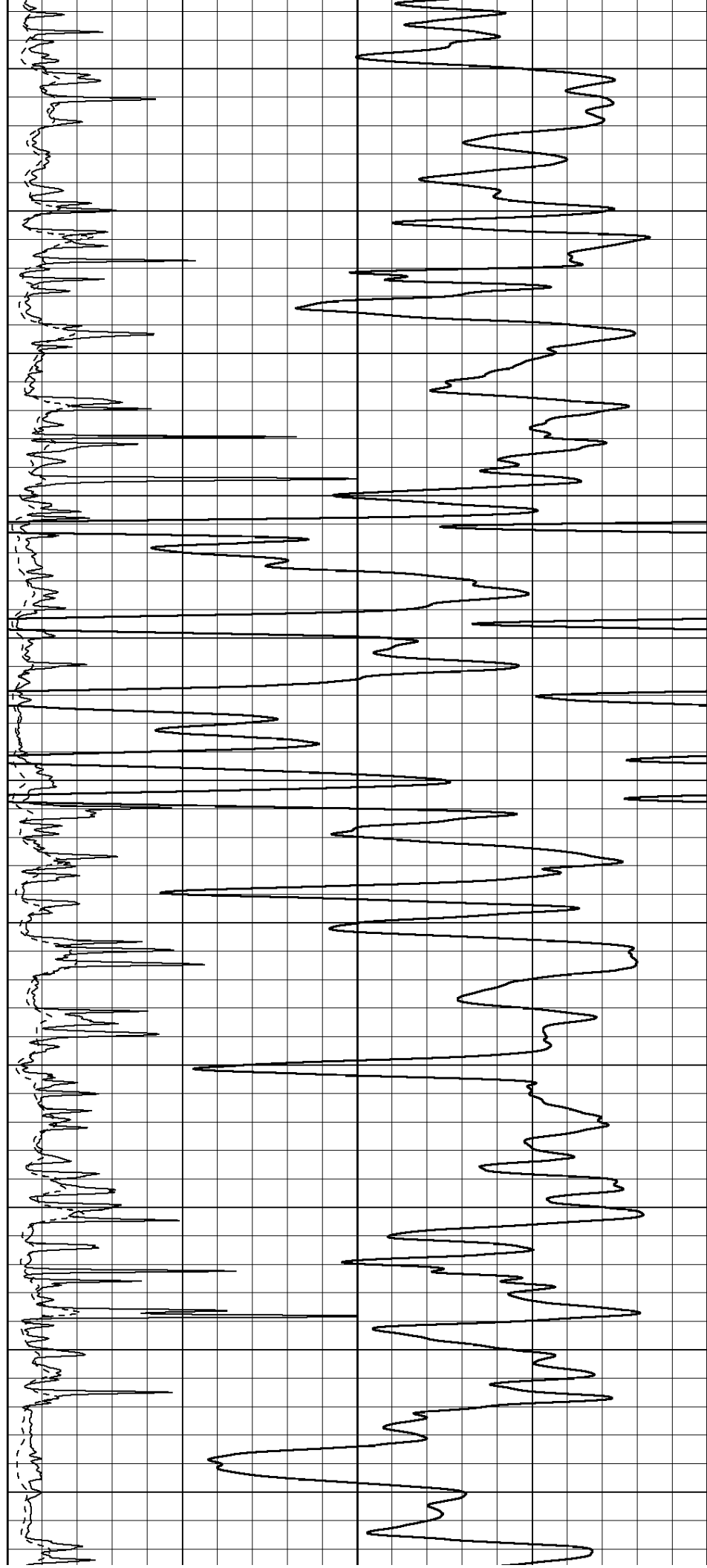

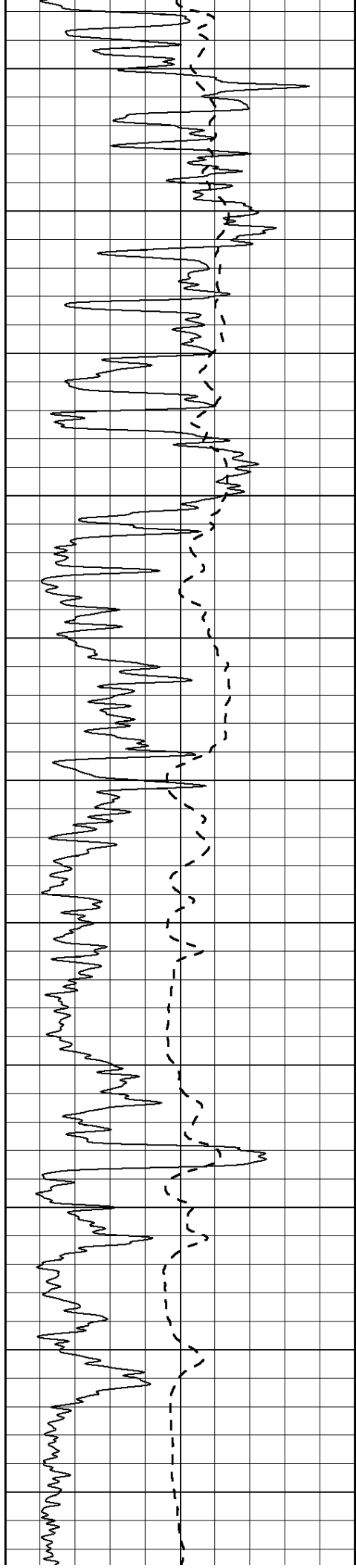

2700

2750

2800

2850

2900

2950

3000

3050

3100

3150

3200

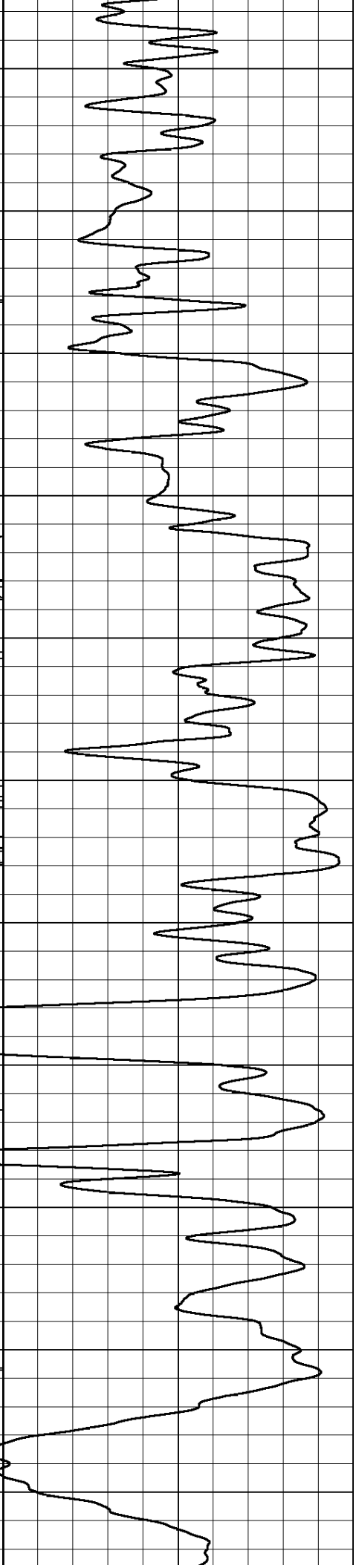
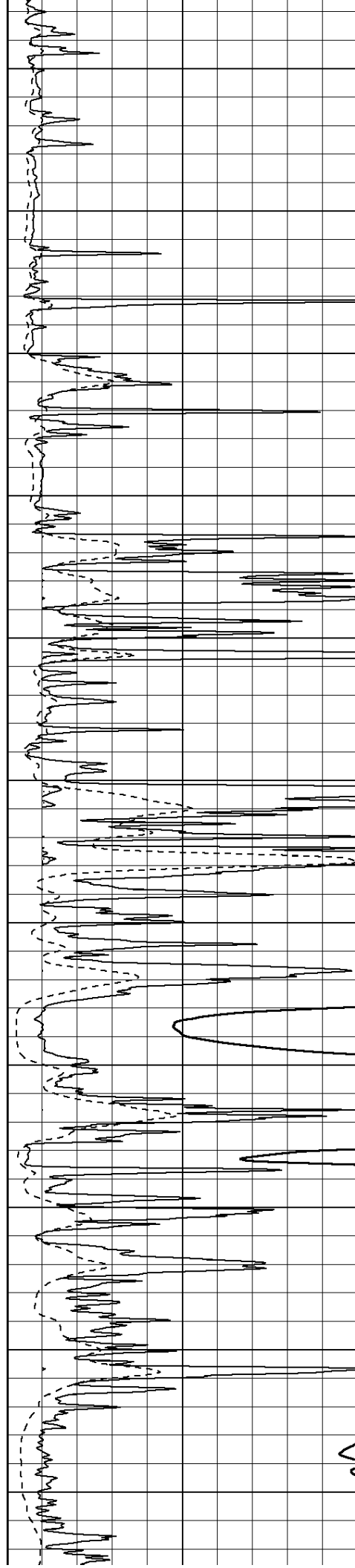

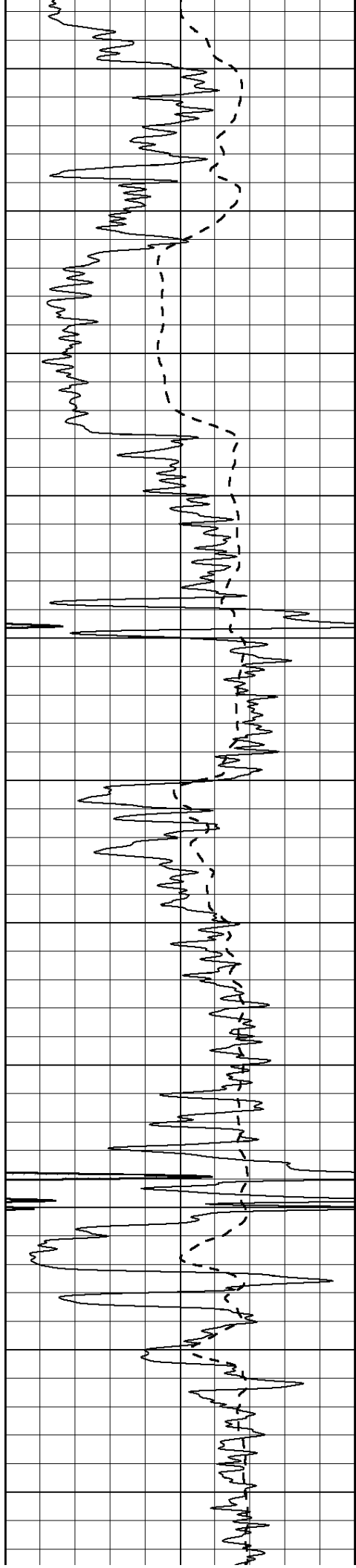

3250
3300
3350
3400
3450
3500
3550
3600
3650
3700
3750

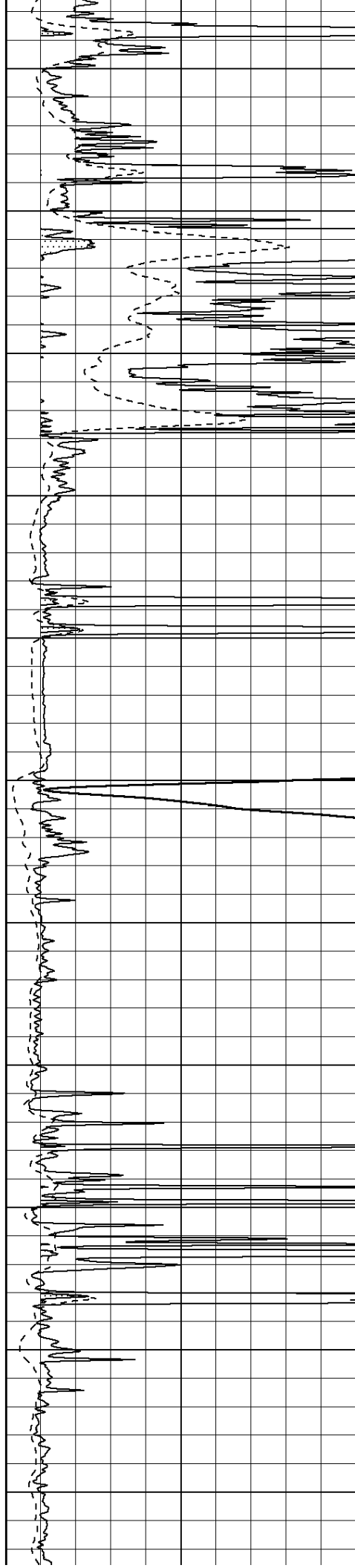

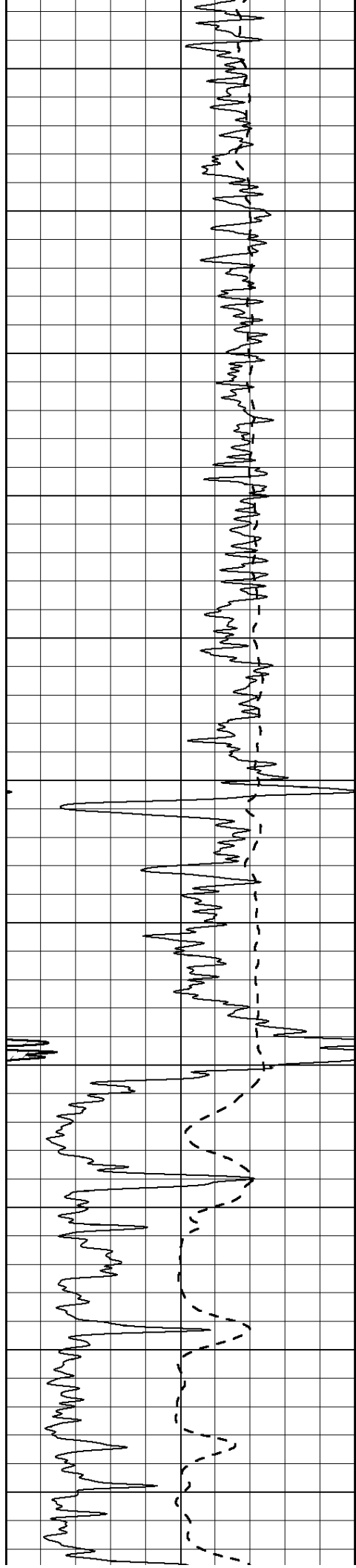

3800

3850

3900

3950

4000

4050

4100

4150

4200

4250

4300

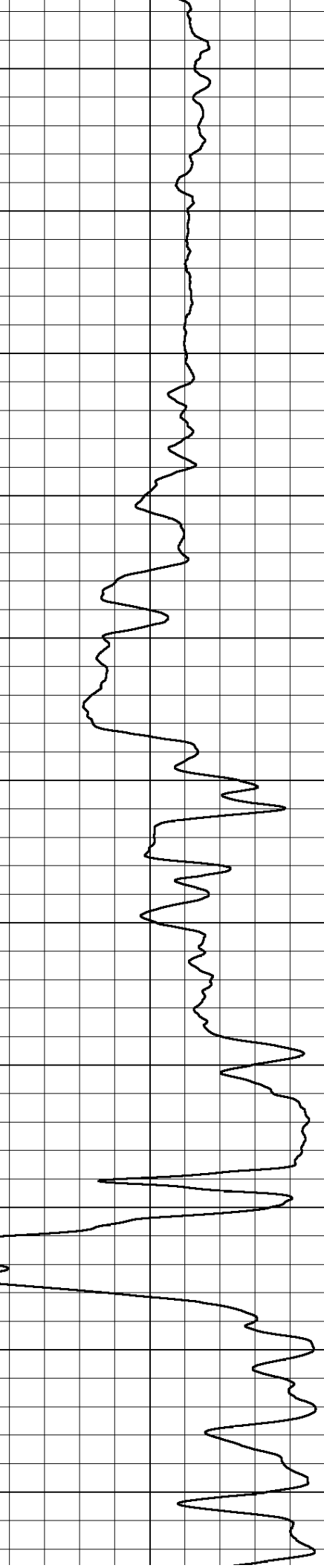
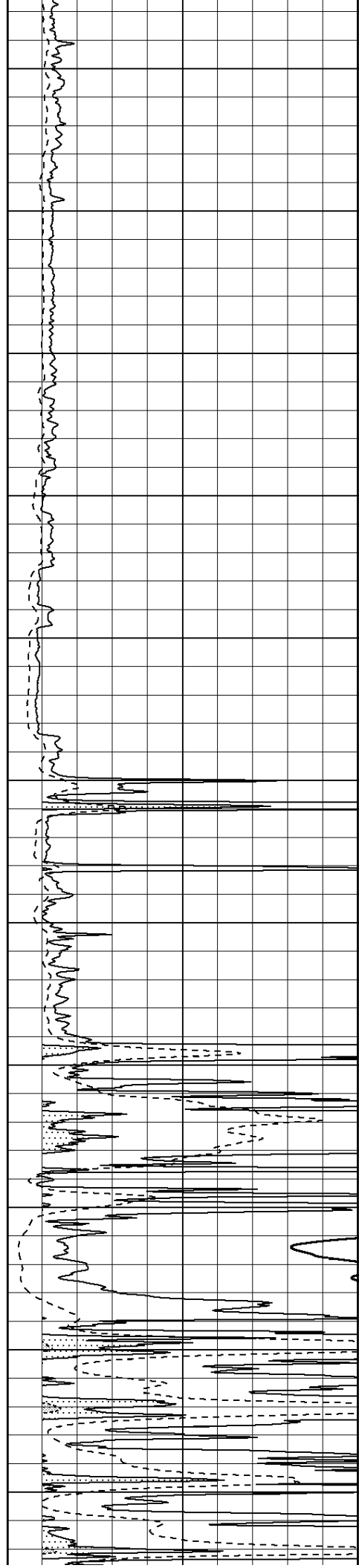

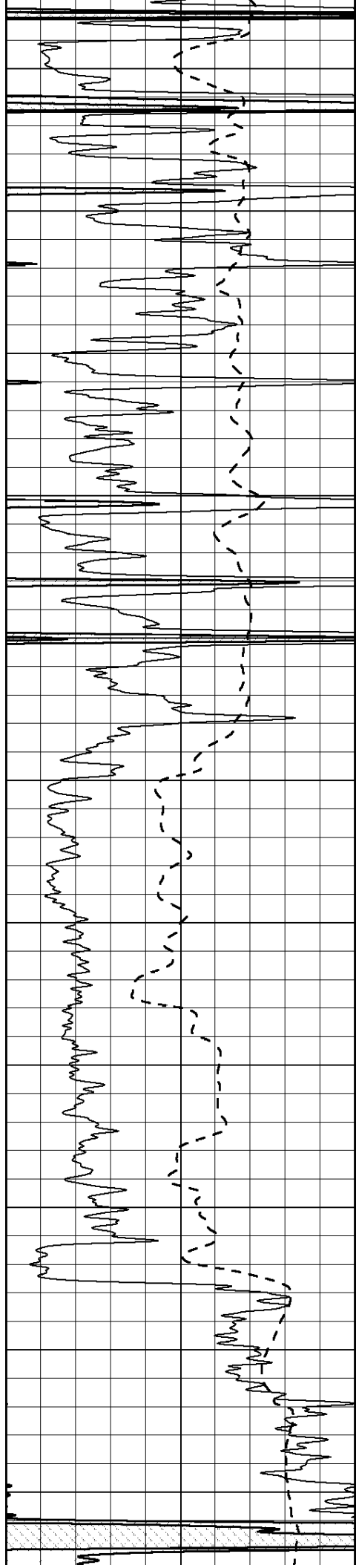

4350
4400
4450
4500
4550
4600
4650
4700
4750
4800
4850

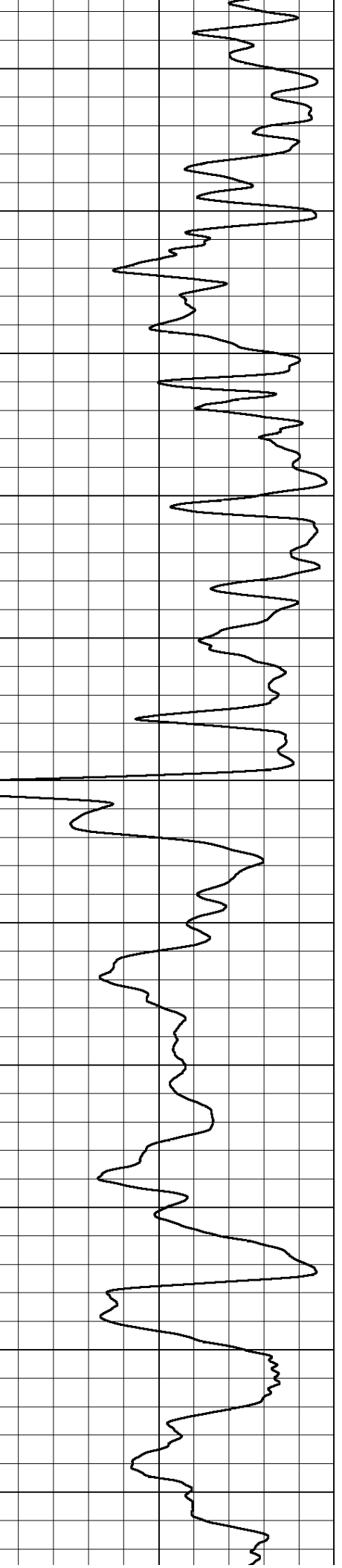
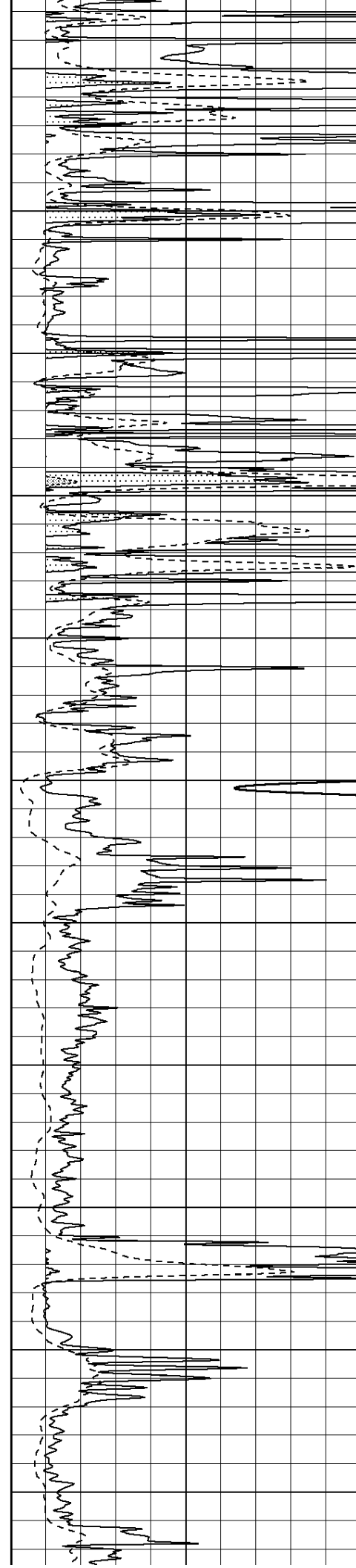

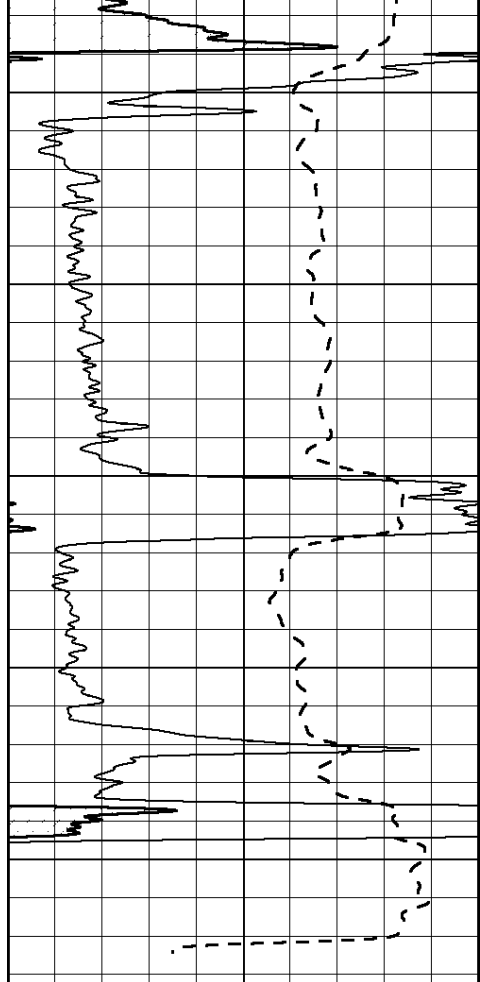

0	Gamma Ray (GAPI)	150
-100	SP (mV)	100

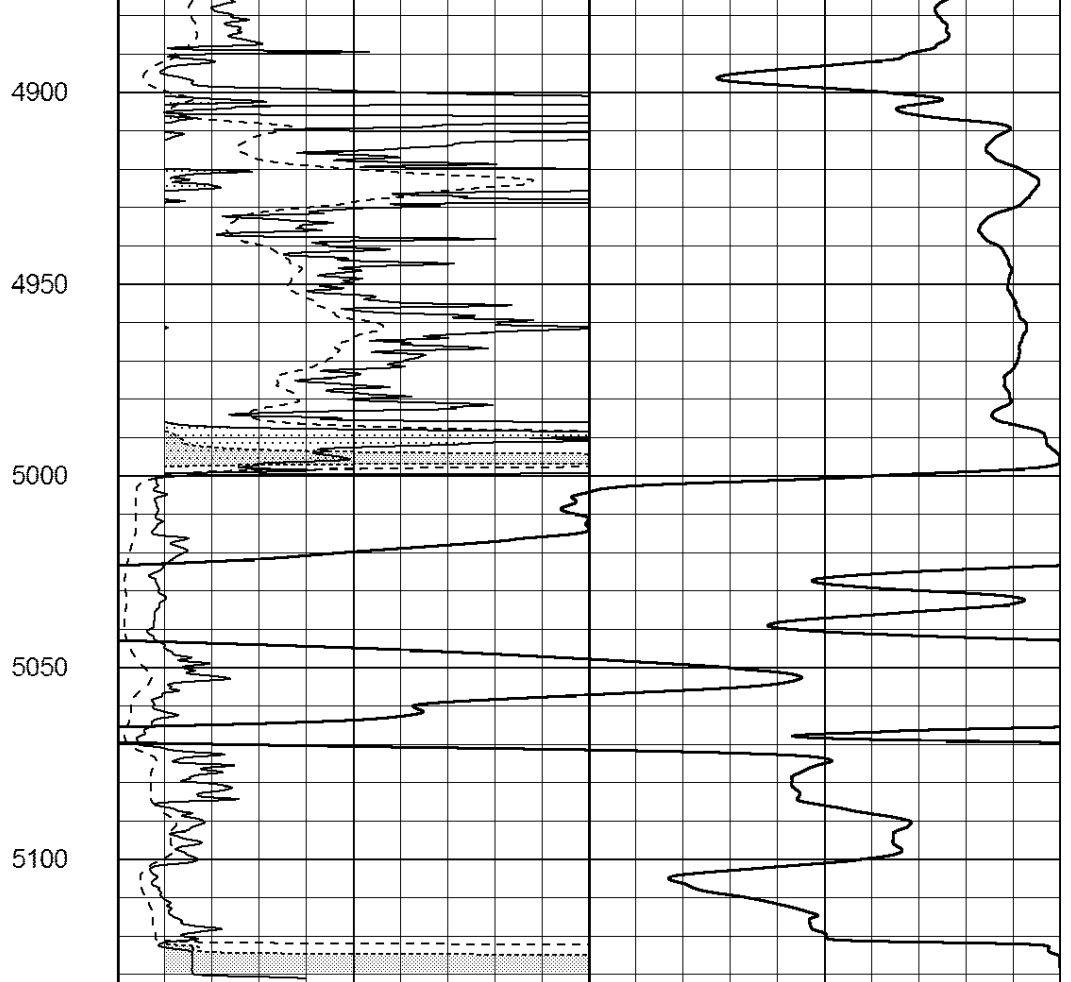

0	RLL3 (Ohm-m)	50
0	RILD (Ohm-m)	50
1000	CILD (mmho/m)	0
50	RILD X10 (Ohm-m)	500
50	RLL3 X10 (Ohm-m)	500

Database File: 25861pe.db
 Dataset Pathname: pass3.3
 Presentation Format: _dil
 Dataset Creation: Sat Aug 30 05:25:53 2014 by Calc Open-Cased 090629
 Charted by: Depth in Feet scaled 1:240

0	GAMMA RAY (GAPI)	150
-100	SP (mV)	100
-250	Rxo/Rt	50
0	MINMK	20

0.2	SHALLOW GUARD (Ohm-m)	2000
0.2	DEEP INDUCTION (Ohm-m)	2000
0.2	MEDIUM INDUCTION (Ohm-m)	2000

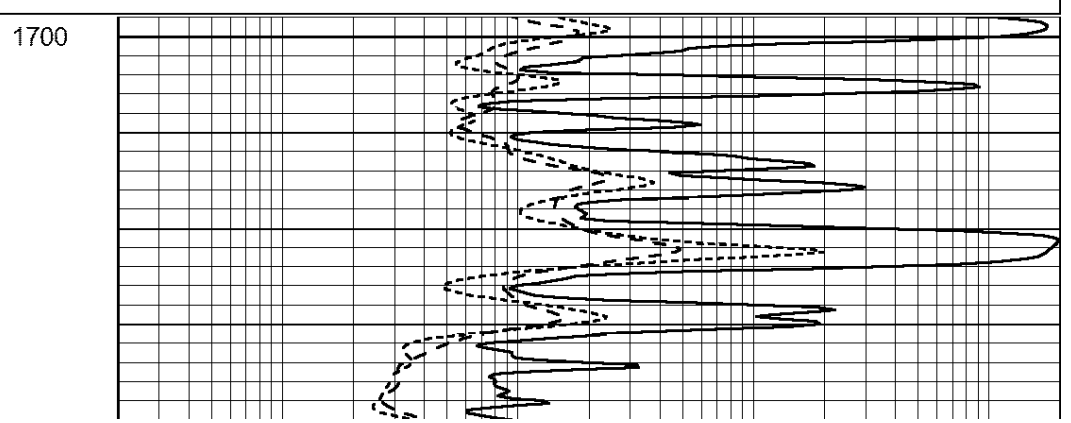
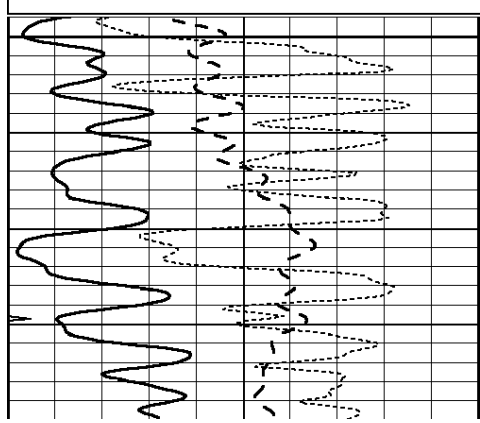

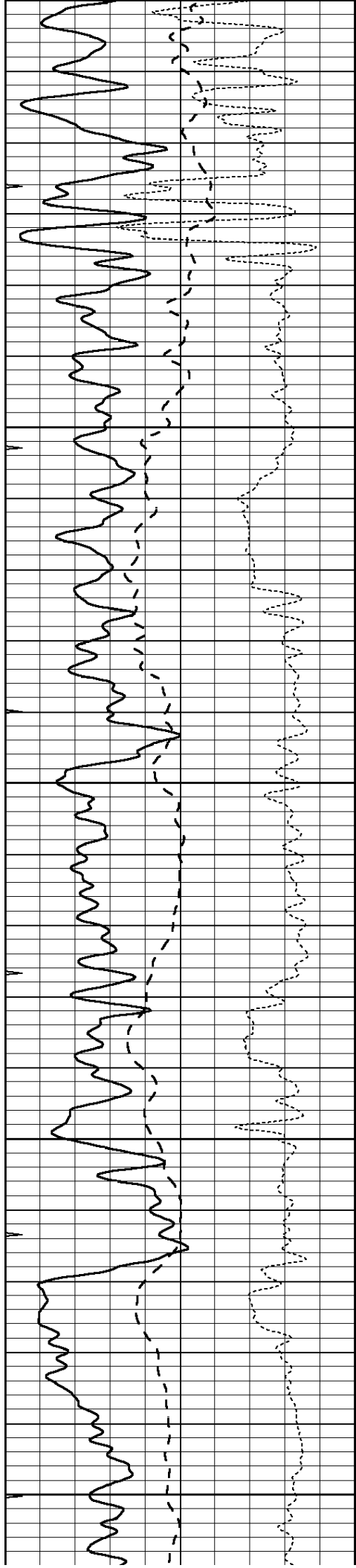

1750

1800

1850

1900

1950

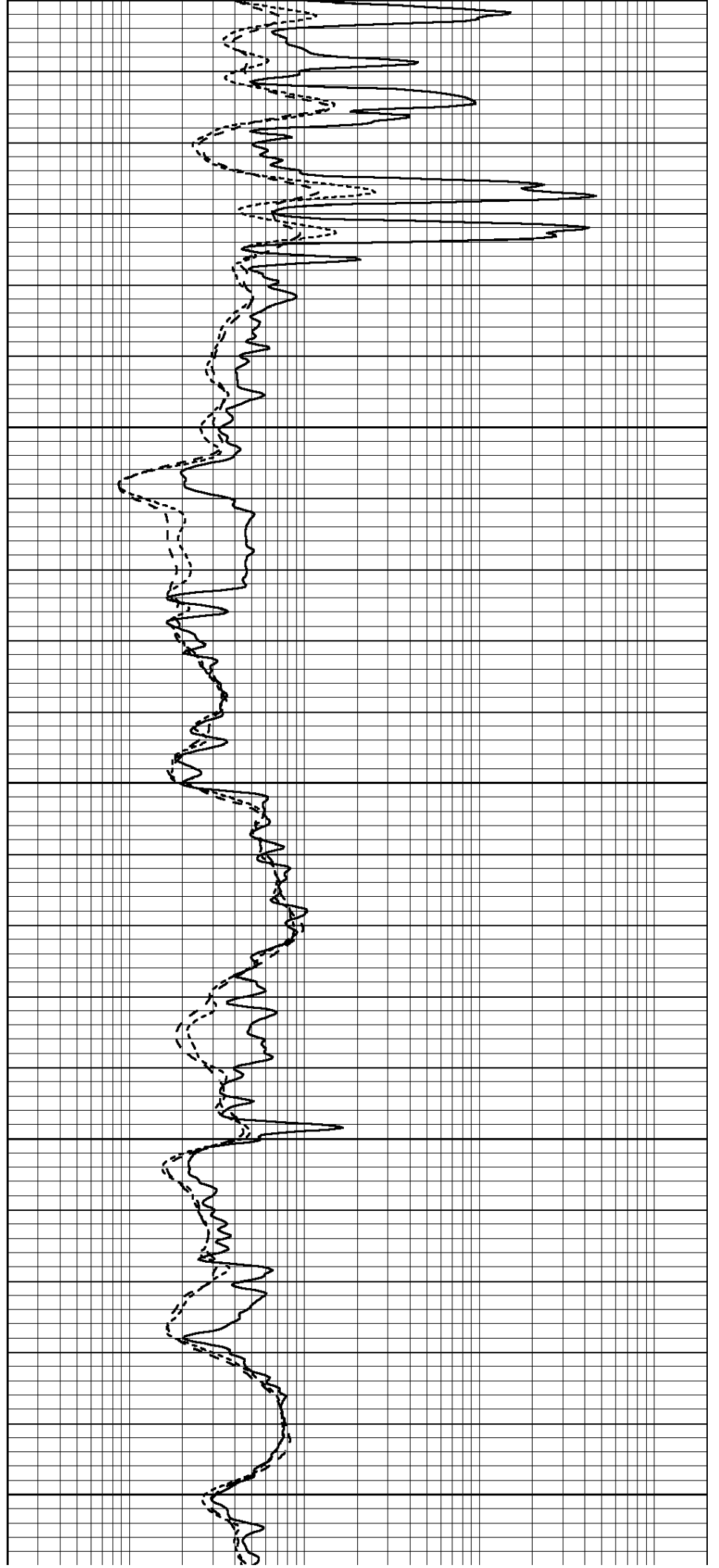

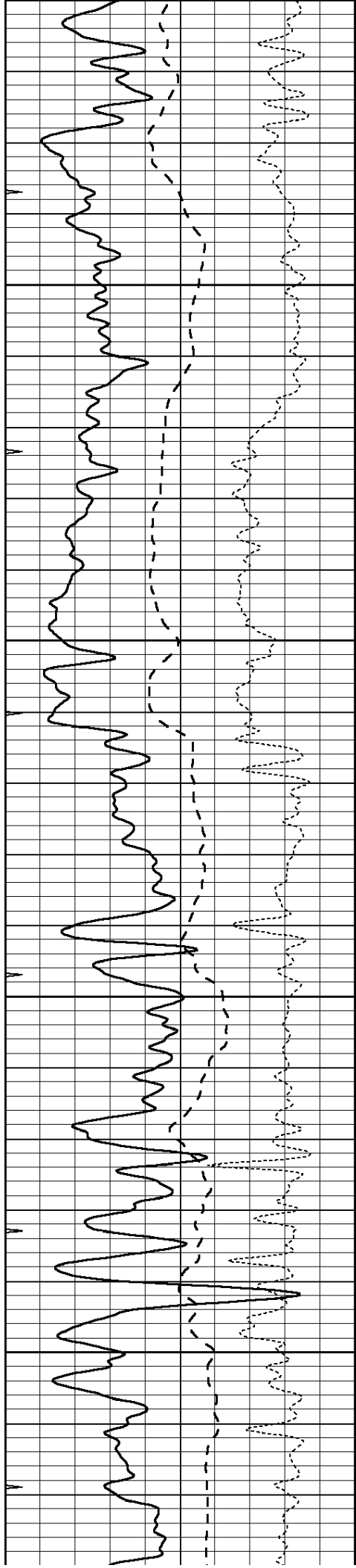

2000

2050

2100

2150

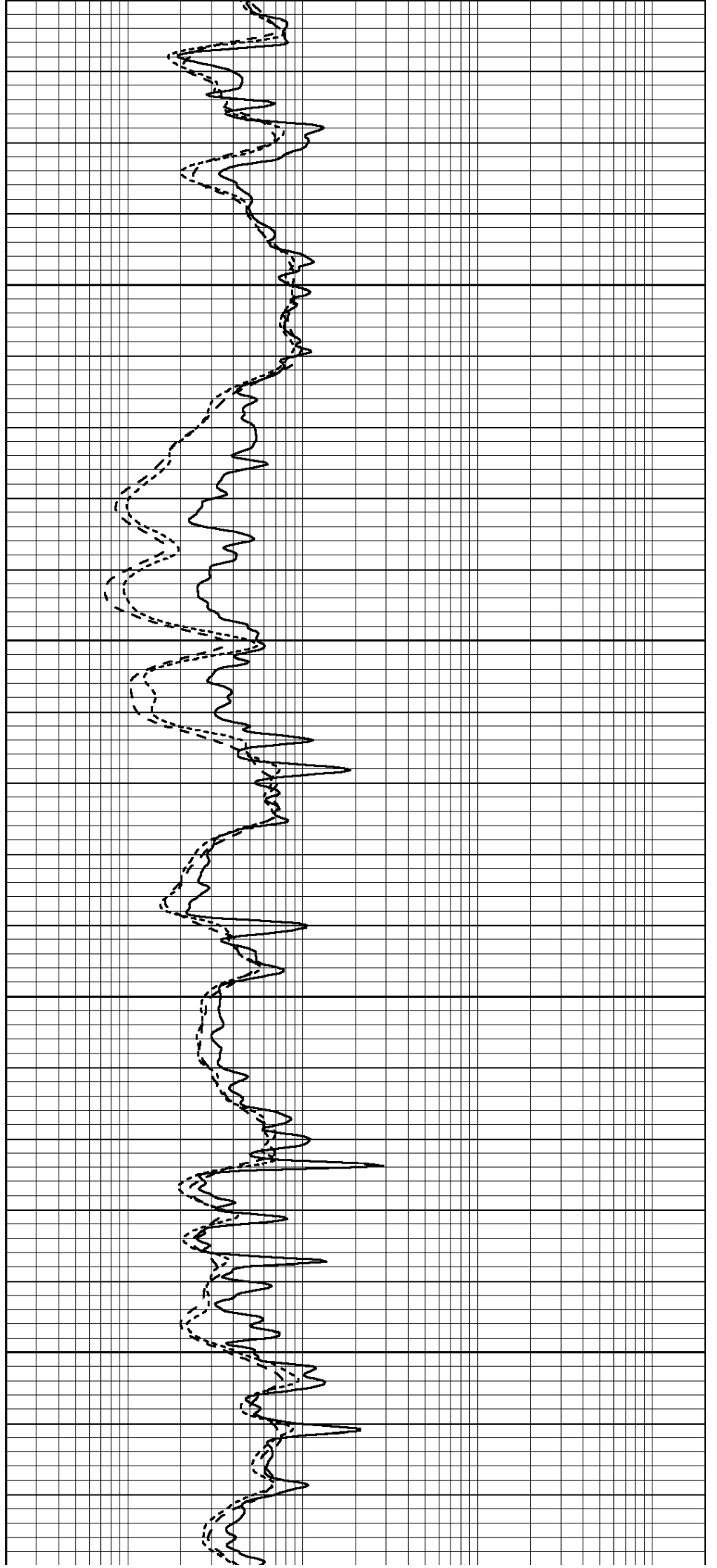

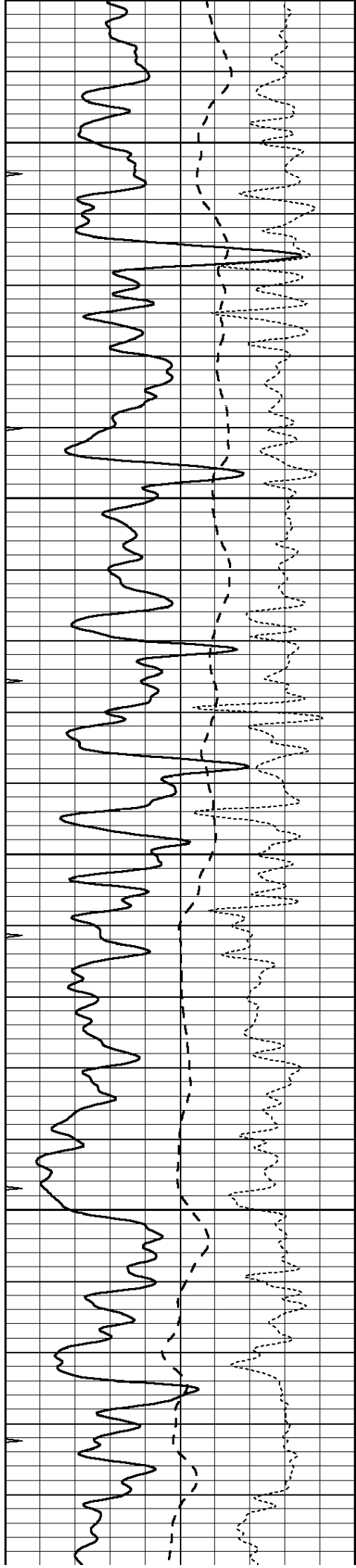

2200

2250

300

350

400

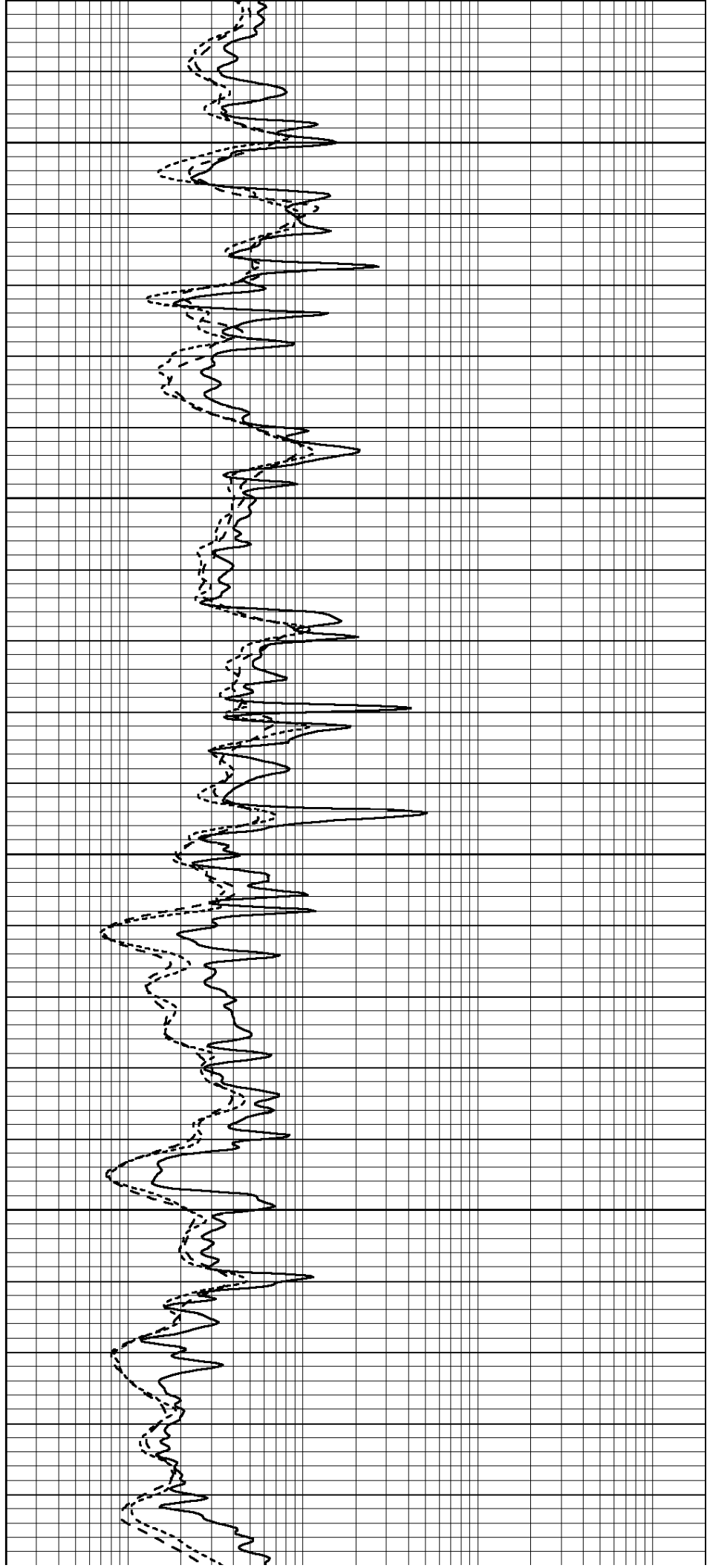

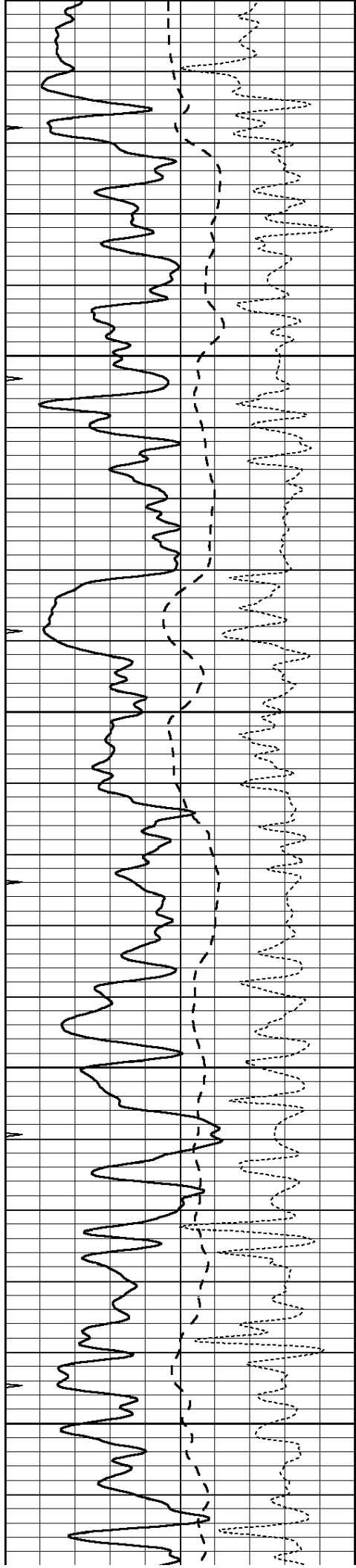

2400

2450

2500

2550

2600

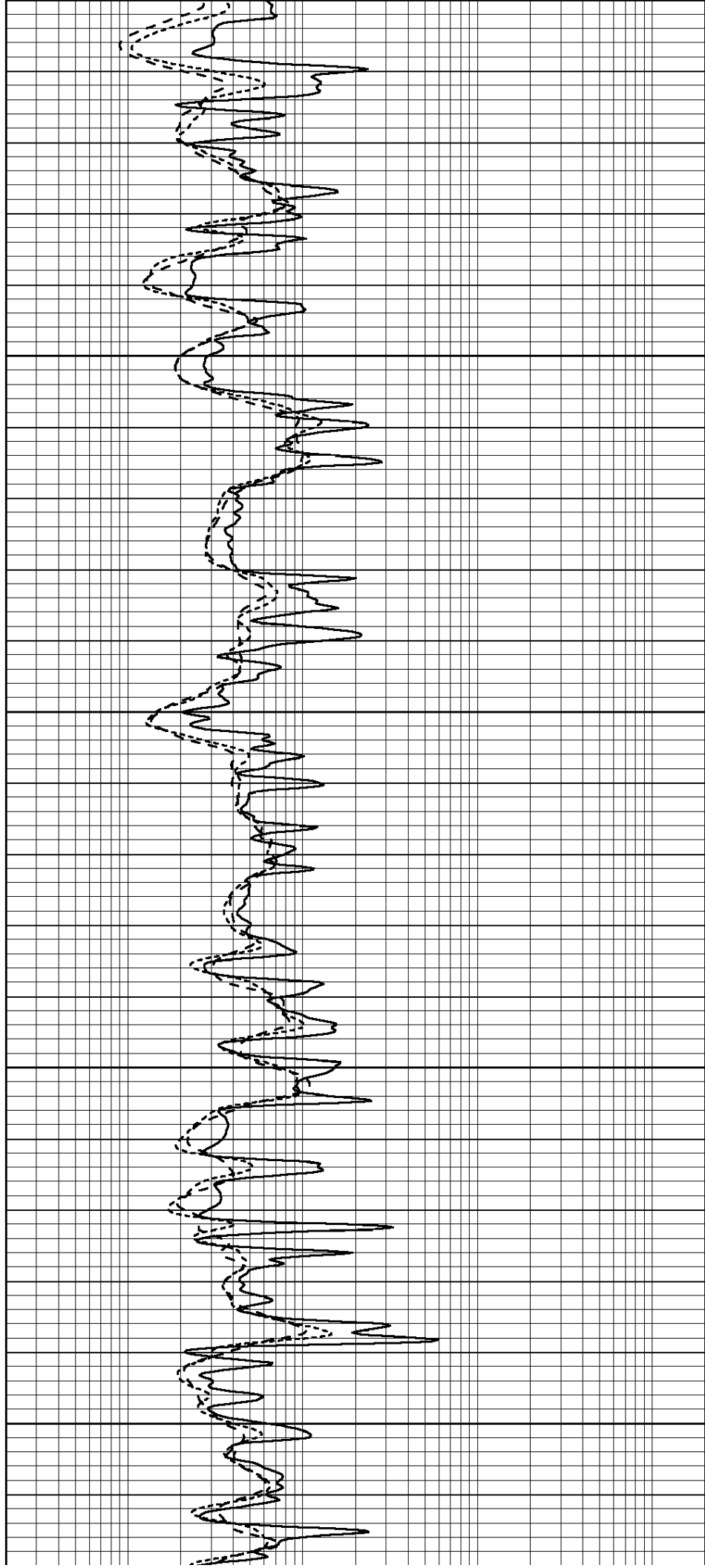

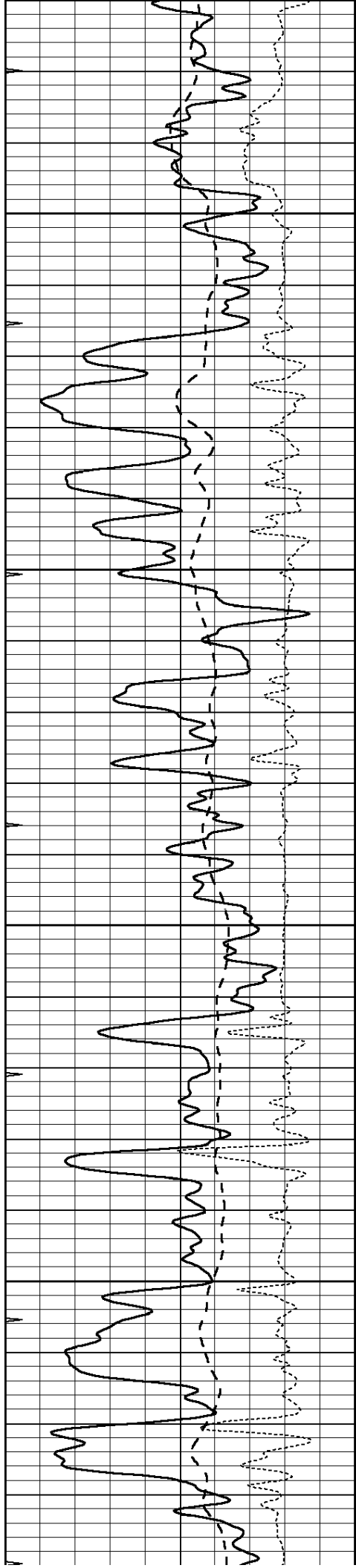

2650

2700

2750

2800

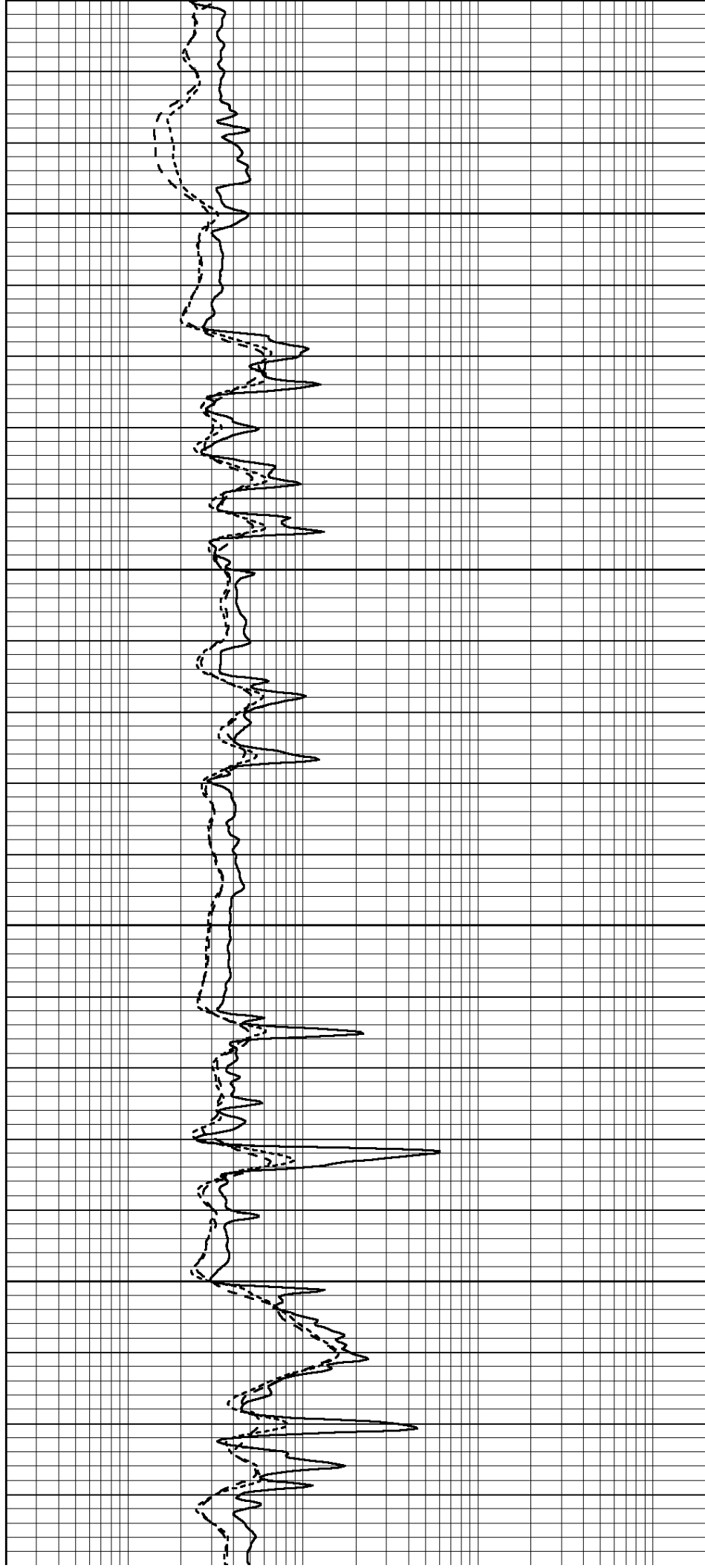

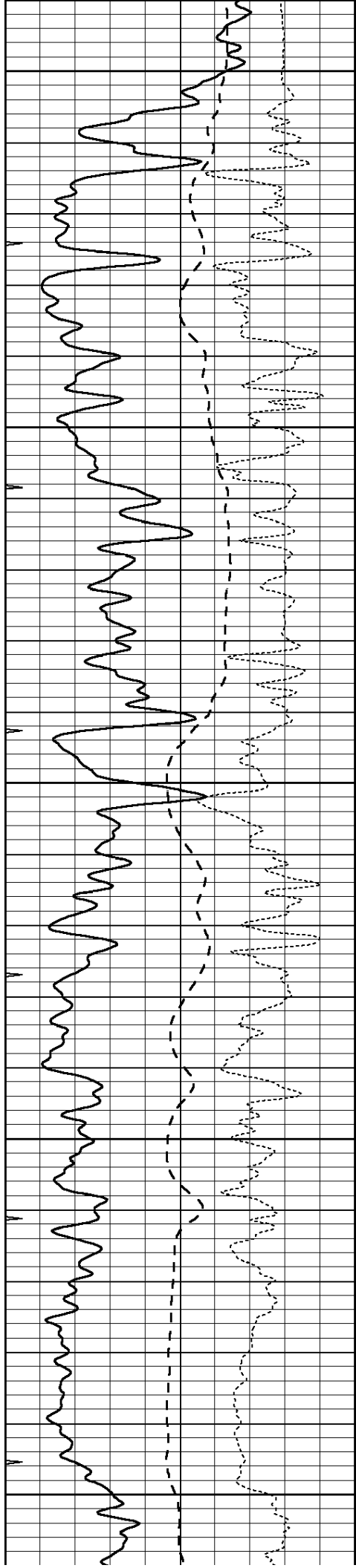

2850

2900

2950

3000

3050

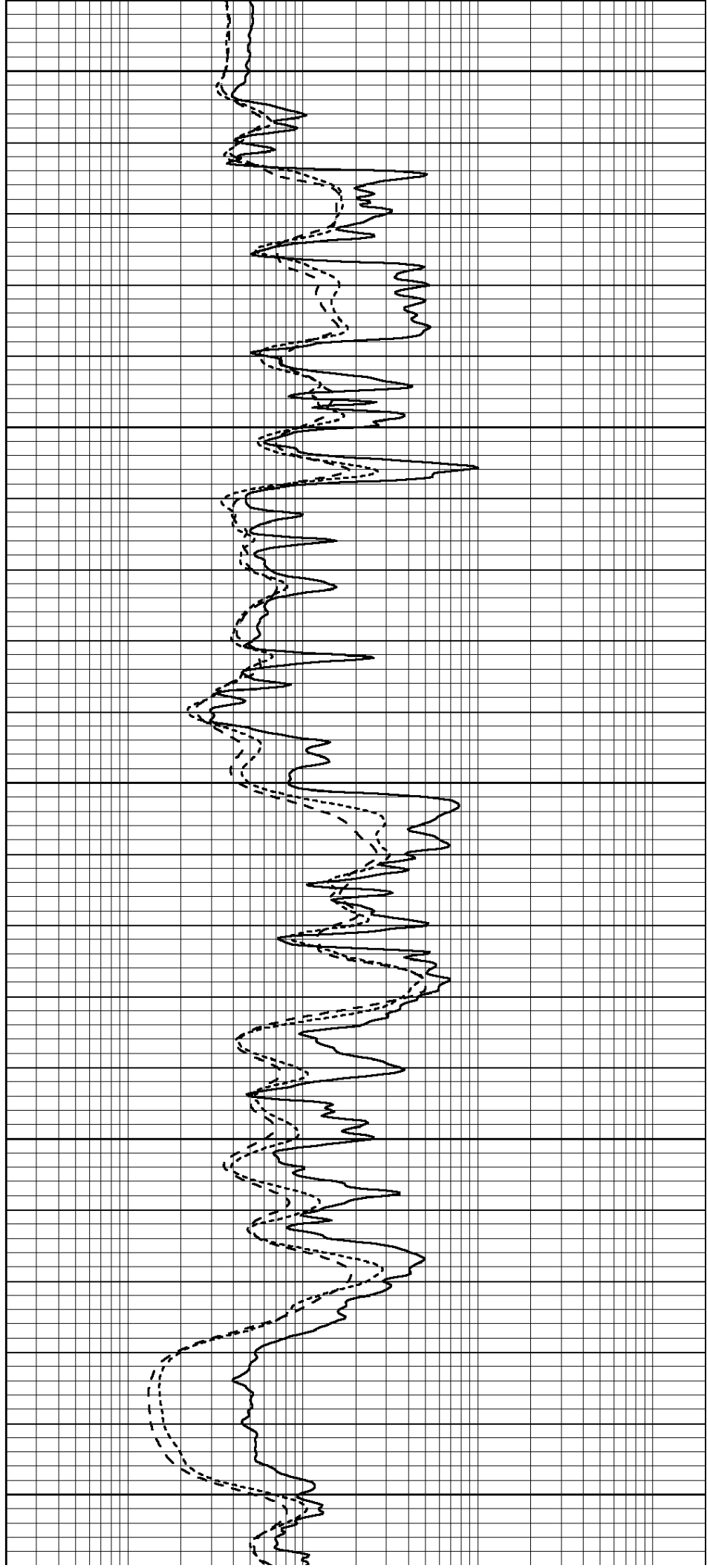

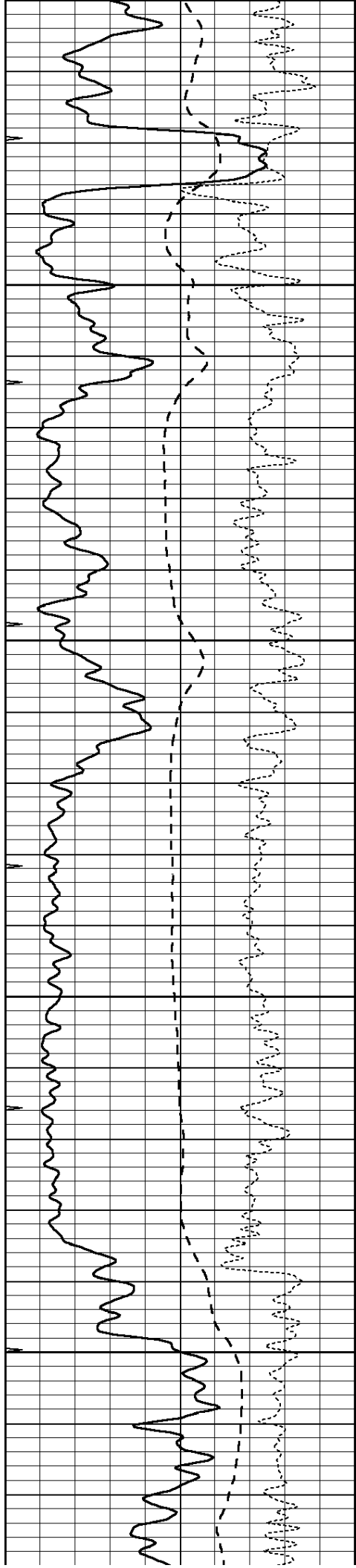

3100

3150

3200

3250

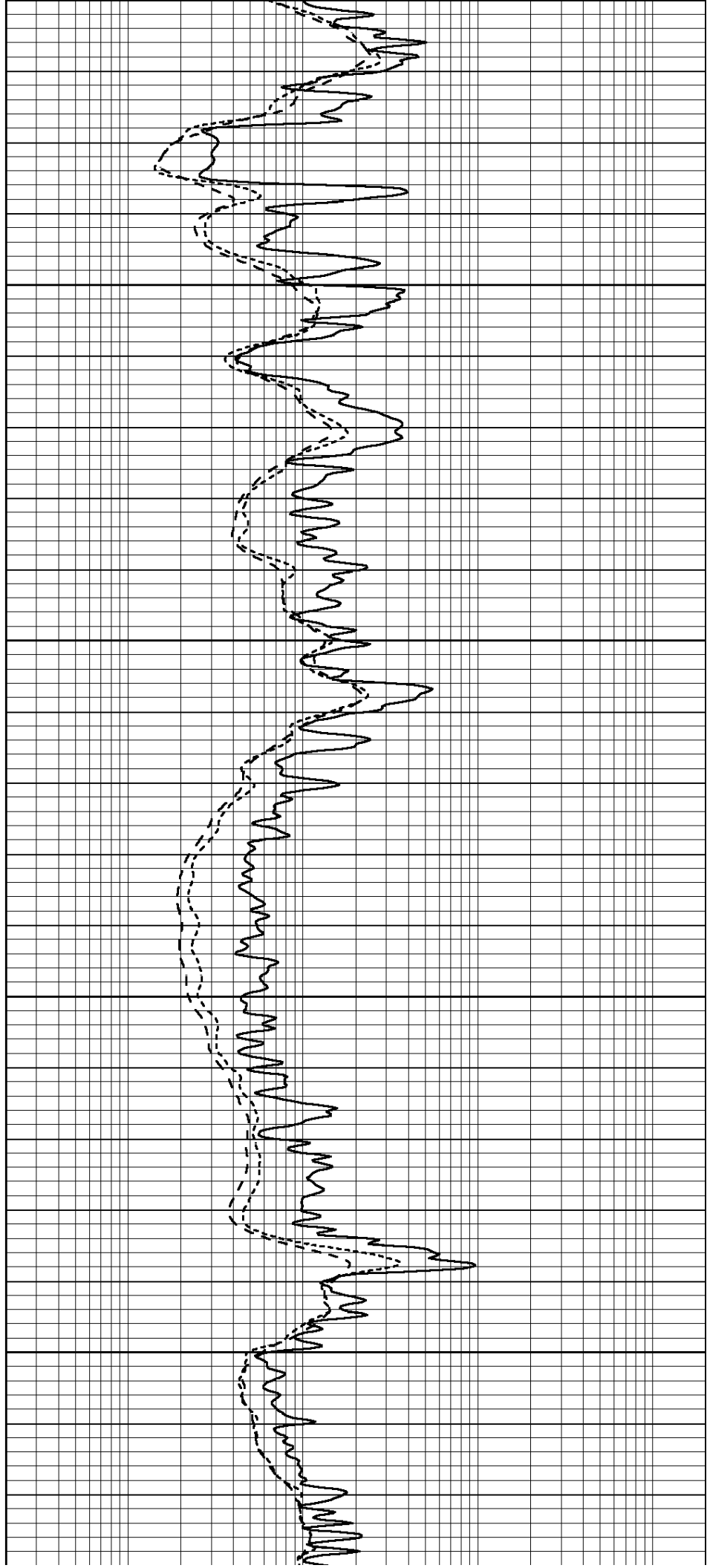

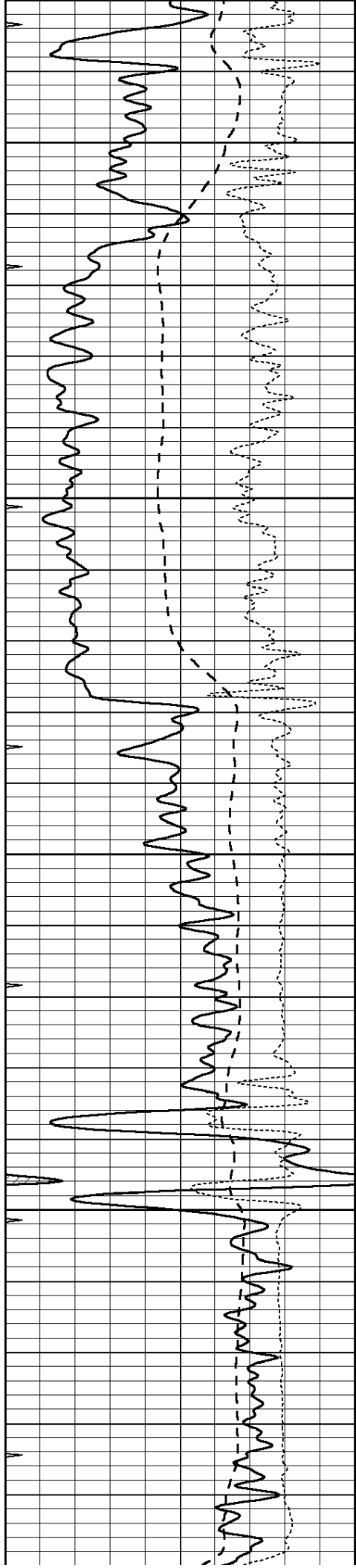

3300

3350

3400

3450

3500

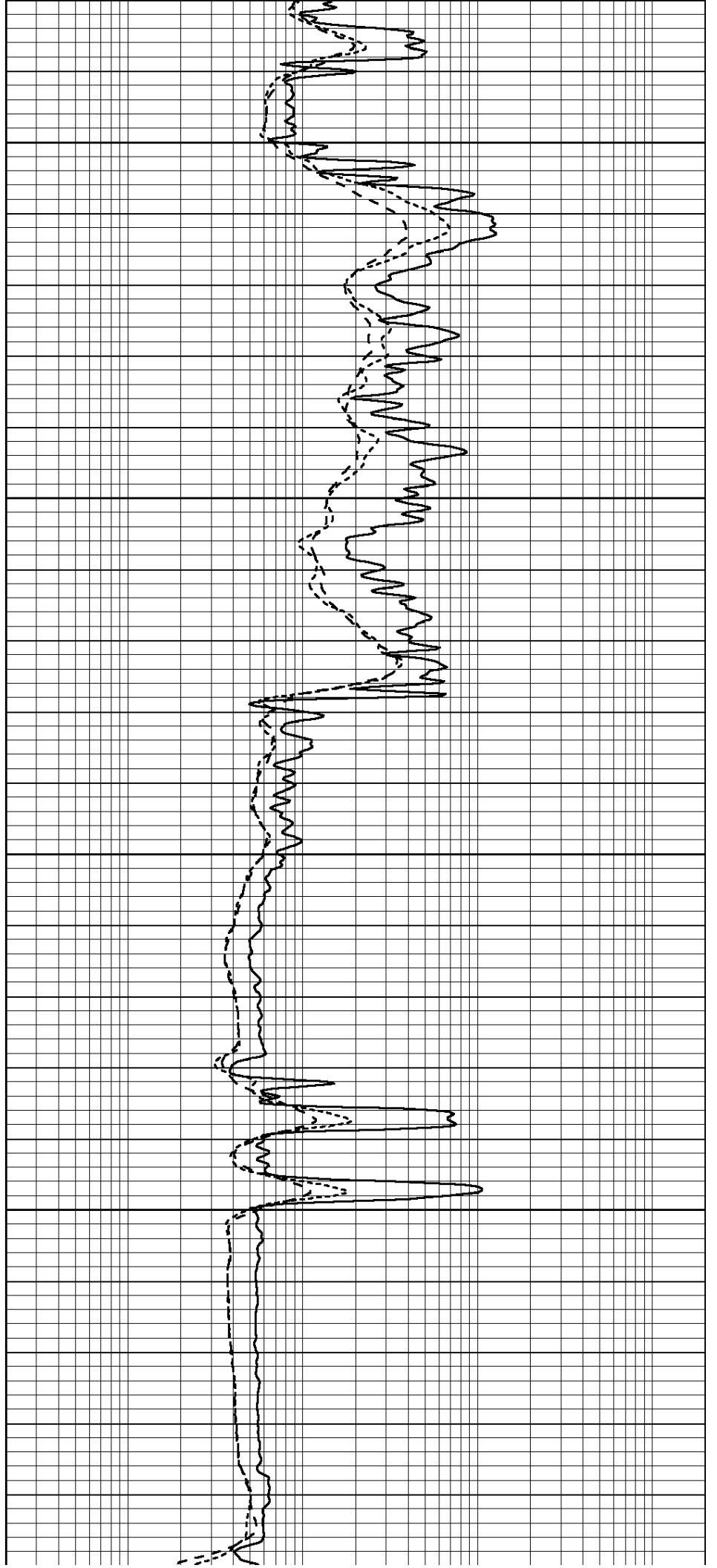

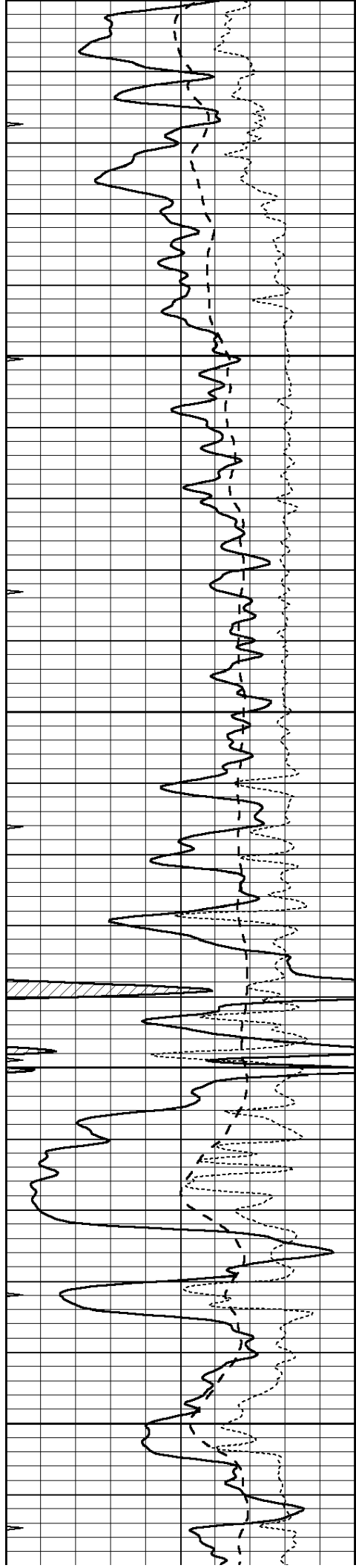

3500

3550

3600

3650

3700

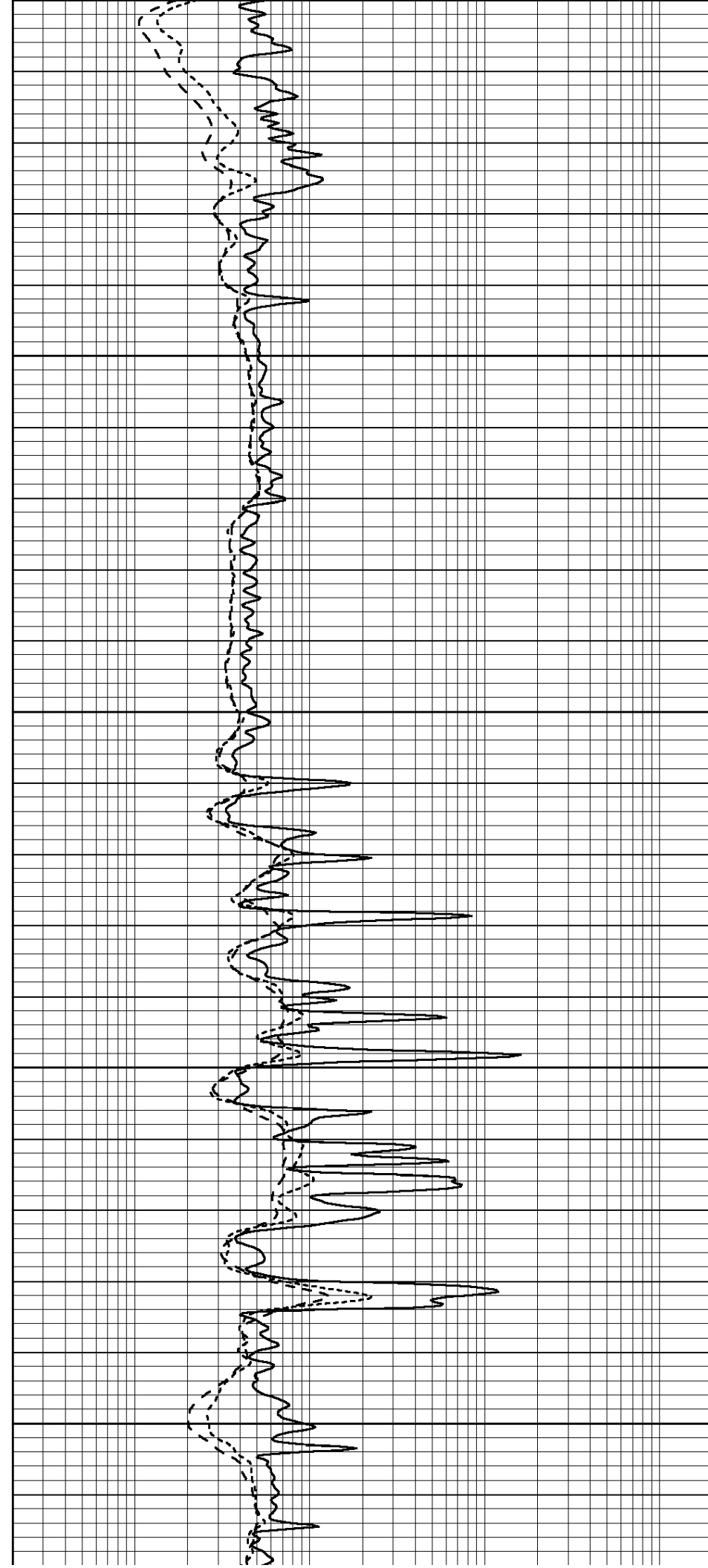

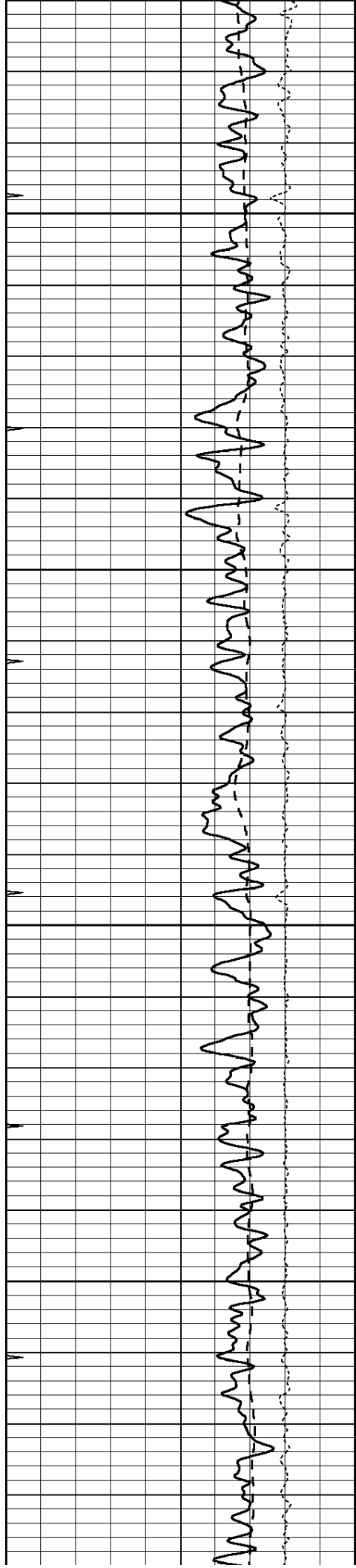

3750

3800

3850

3900

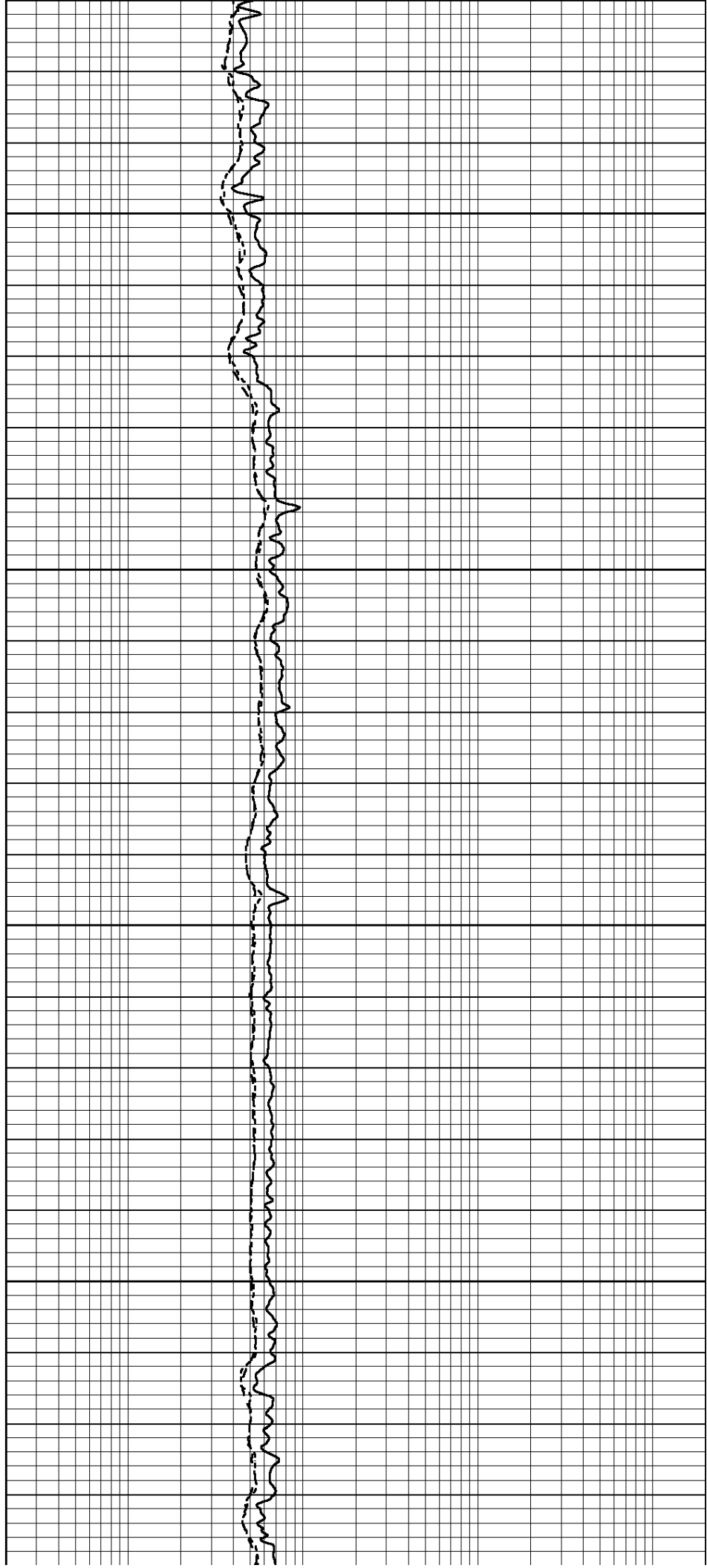

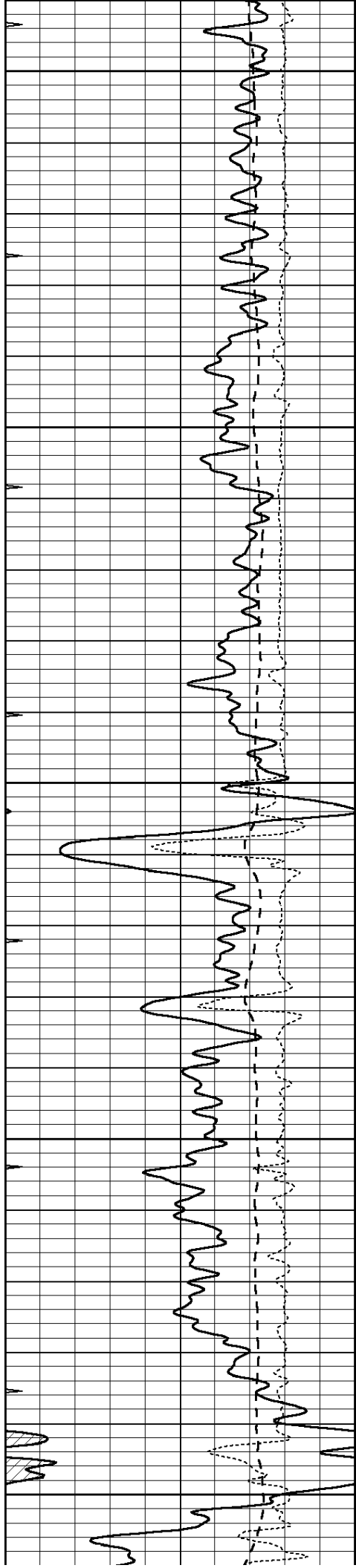

3950

4000

4050

4100

4150

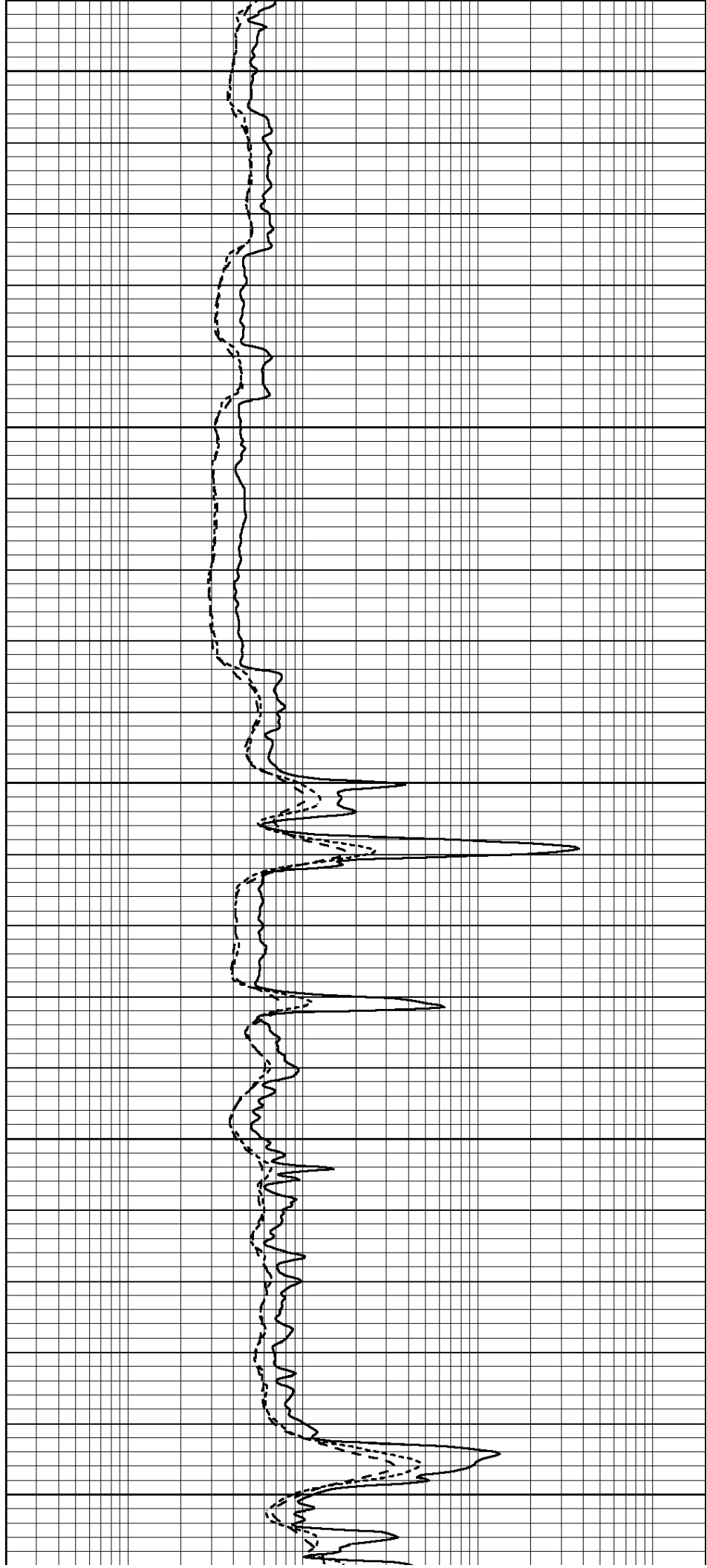

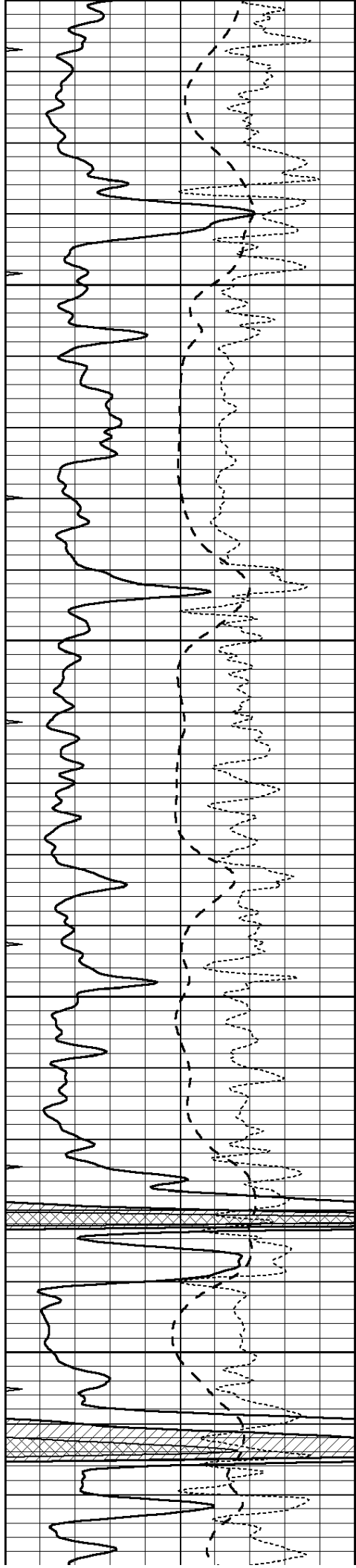

4200

4250

4300

4350

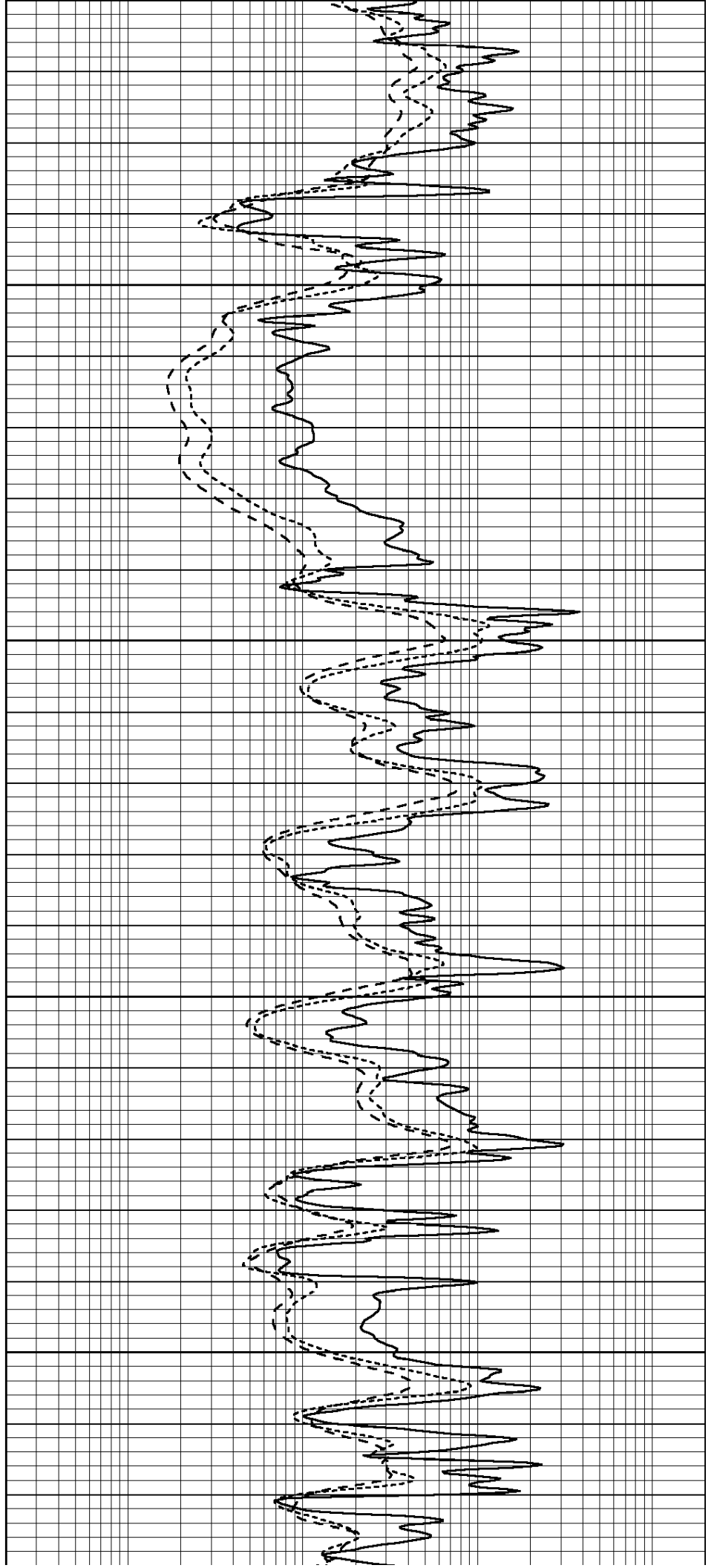

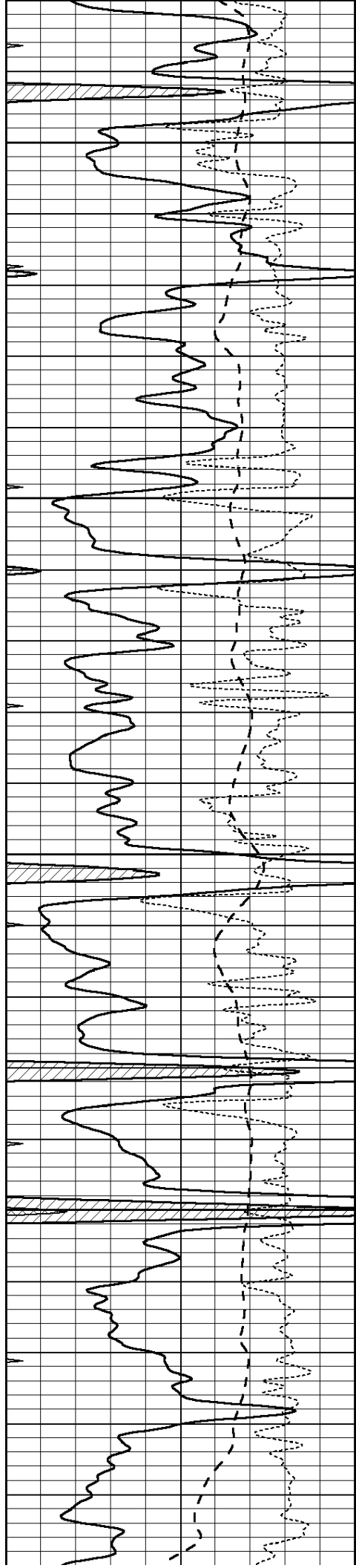

4400

4450

4500

4550

4600

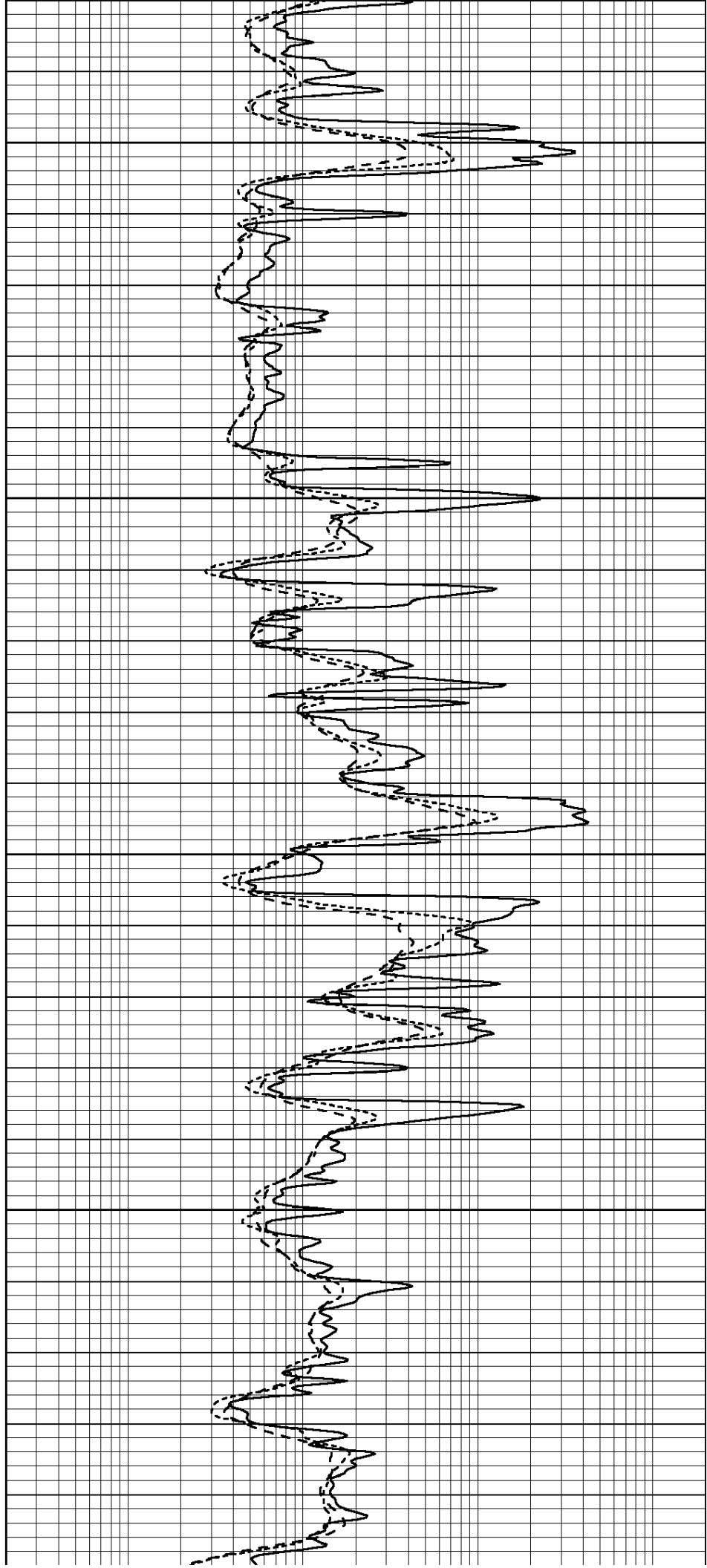

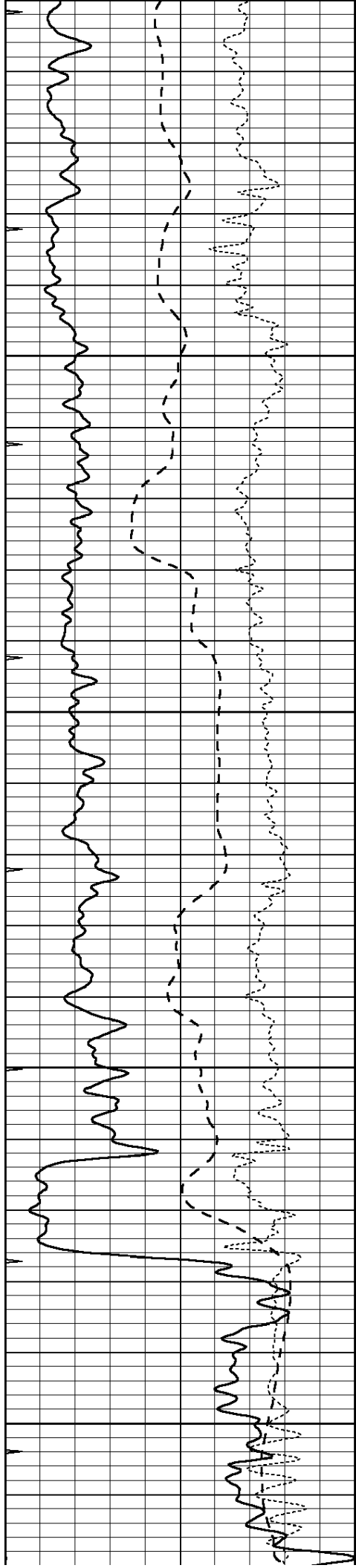

4600

4650

4700

4750

4800

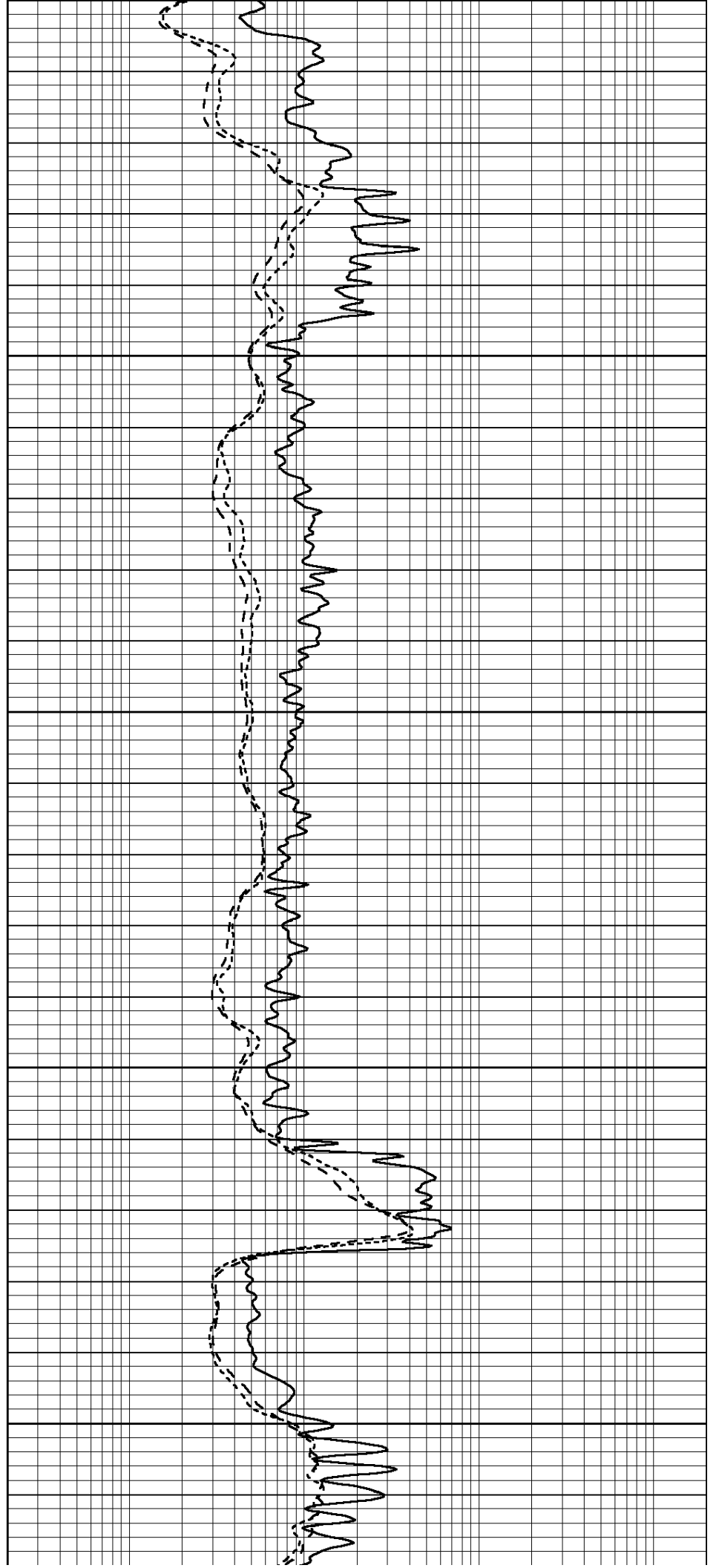

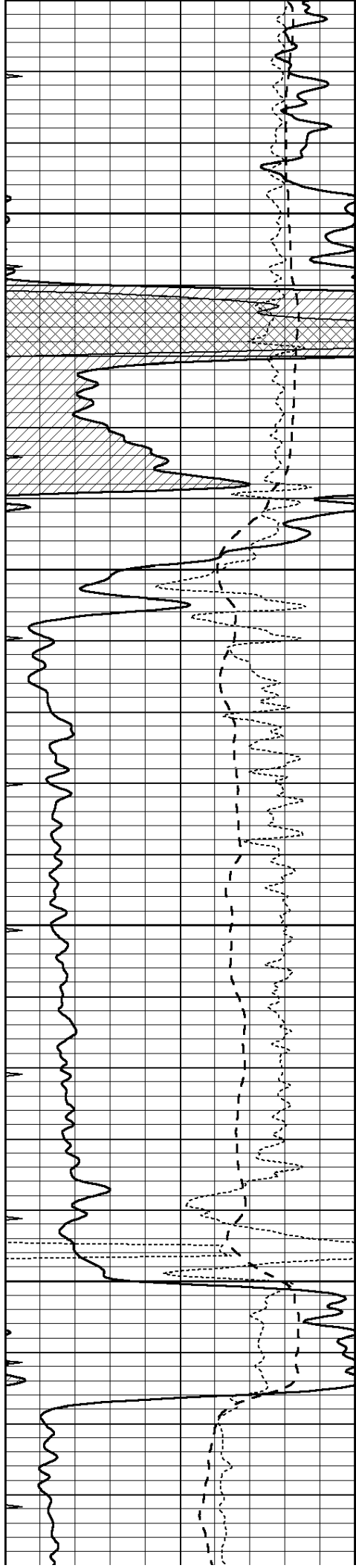

4850

4900

4950

5000

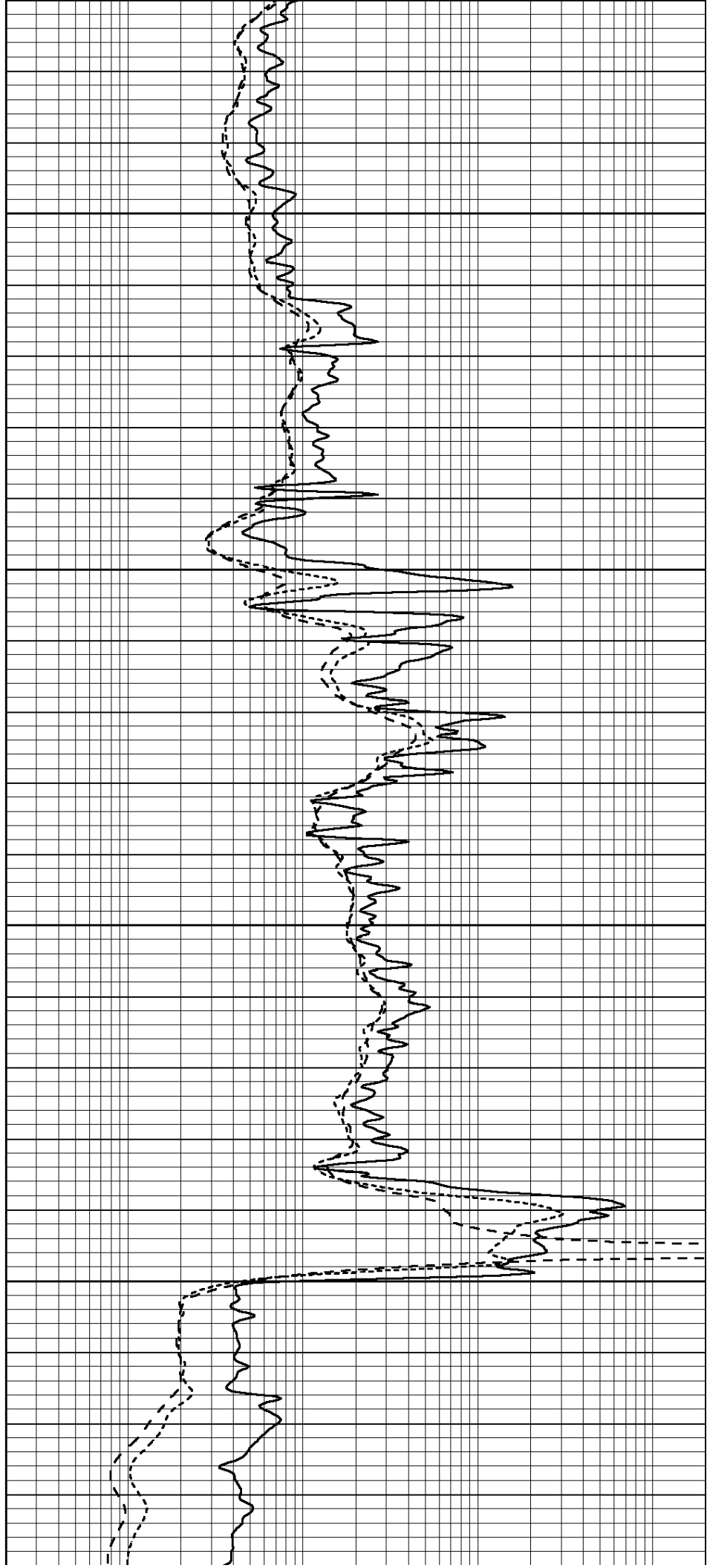

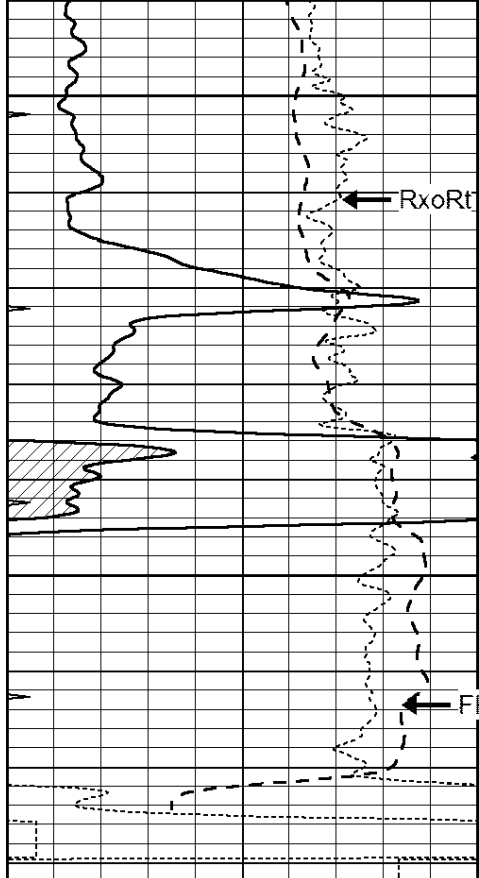

0	GAMMA RAY (GAPI)	150
-100	SP (mV)	100
-250	Rxo/Rt	50
0	MINMK	20

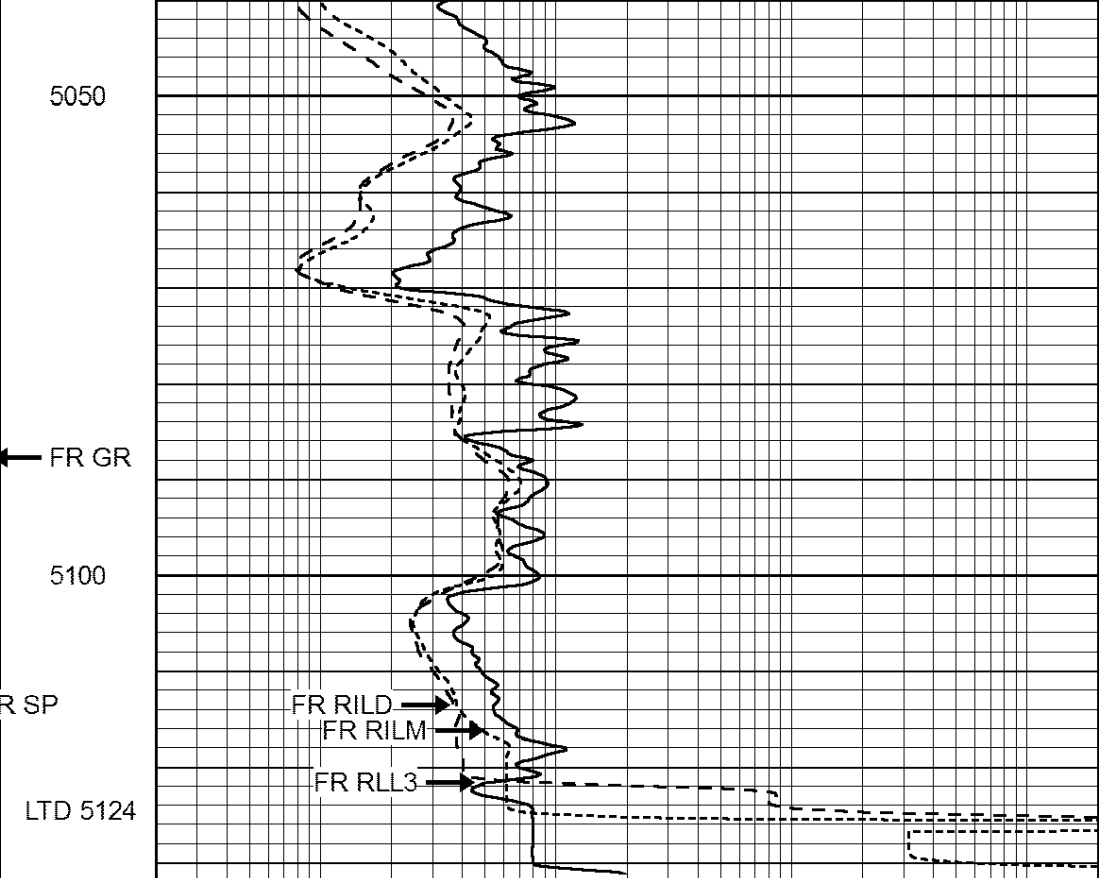

0.2	SHALLOW GUARD (Ohm-m)	2000
0.2	DEEP INDUCTION (Ohm-m)	2000
0.2	MEDIUM INDUCTION (Ohm-m)	2000



REPEAT SECTION

Database File: 25861pe.db
 Dataset Pathname: pass2.4
 Presentation Format: _dil
 Dataset Creation: Sat Aug 30 04:30:12 2014
 Charted by: Depth in Feet scaled 1:240

0	GAMMA RAY (GAPI)	150
-100	SP (mV)	100
-250	Rxo/Rt	50
0	MINMK	20

0.2	SHALLOW GUARD (Ohm-m)	2000
0.2	DEEP INDUCTION (Ohm-m)	2000
0.2	MEDIUM INDUCTION (Ohm-m)	2000

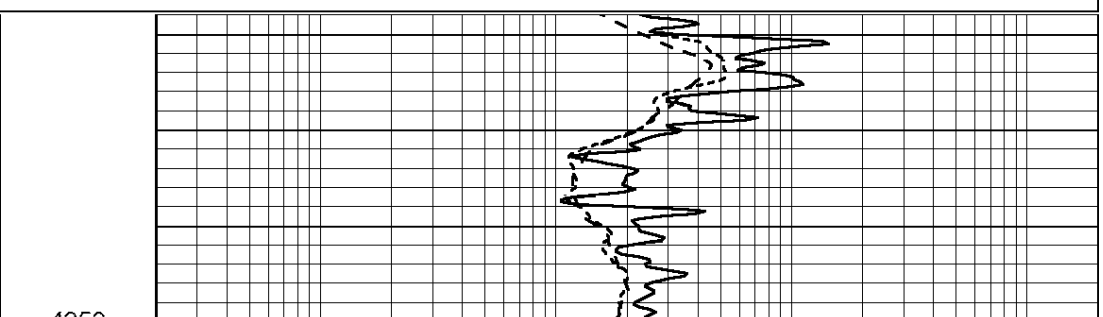
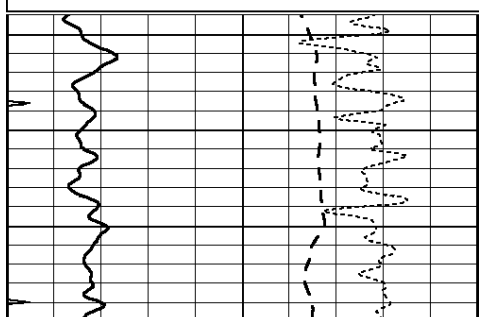

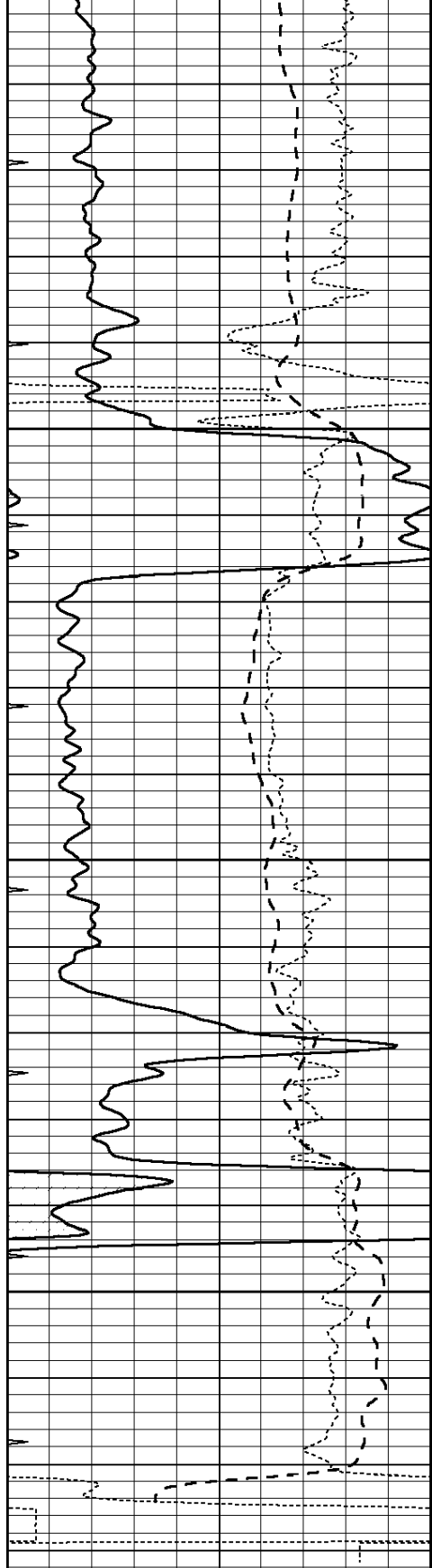

0	GAMMA RAY (GAPI)	150
-100	SP (mV)	100
-250	Rxo/Rt	50
0	MINMK	20

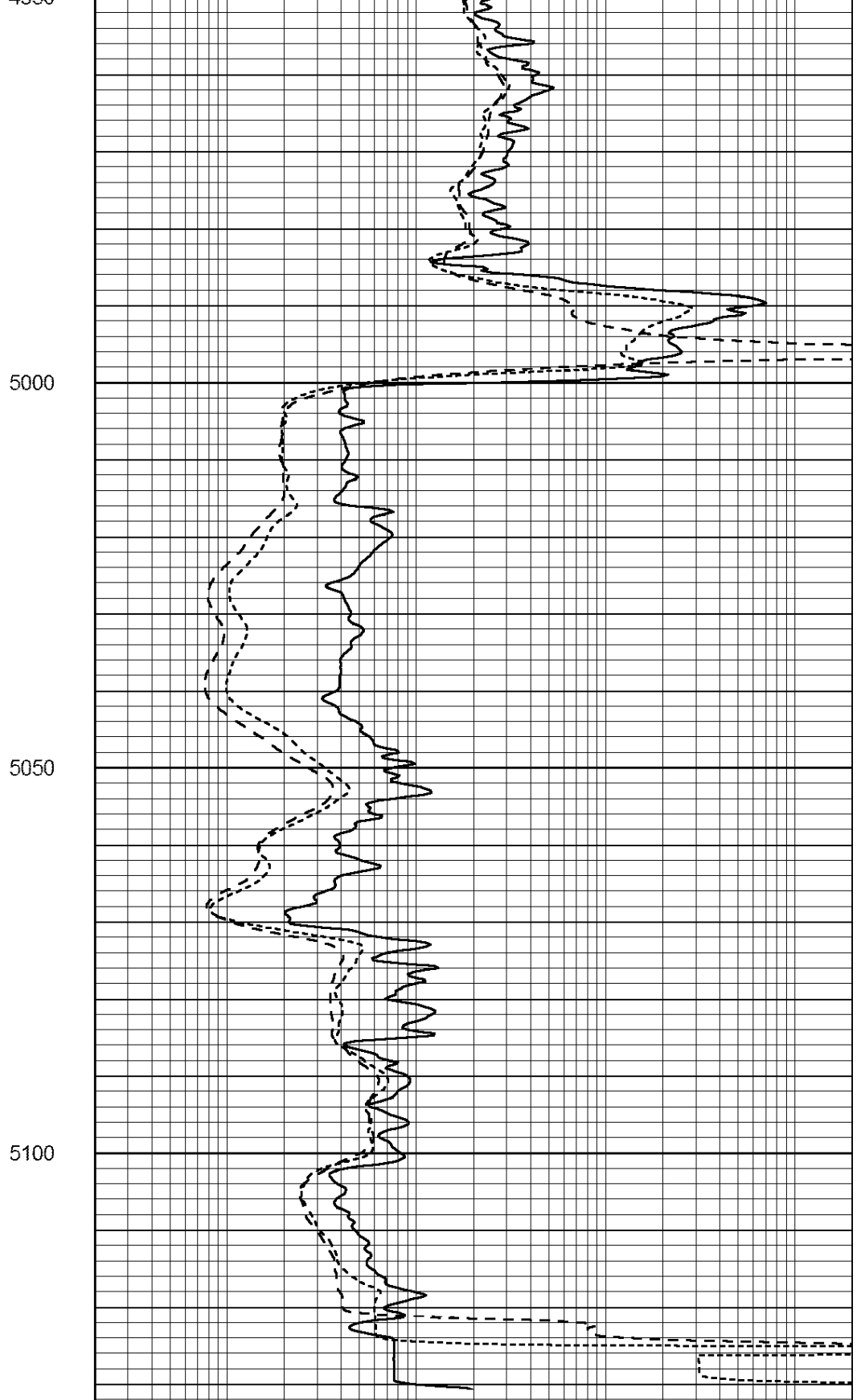

0.2	SHALLOW GUARD (Ohm-m)	2000
0.2	DEEP INDUCTION (Ohm-m)	2000
0.2	MEDIUM INDUCTION (Ohm-m)	2000

Dual Induction Calibration Report

Serial-Model: PROBE8-DILG
 Surface Cal Performed: Sun Aug 17 08:09:53 2014
 Downhole Cal Performed: Mon Jul 28 11:08:27 2008
 After Survey Verification Performed: Mon Jul 28 11:08:27 2008

Surface Calibration

Loop:	Readings			References			Results	
	Air	Loop		Air	Loop		m	b
Deep	0.015	0.648	V	0.000	400.000	mmho/m	620.000	-2.000
Medium	0.029	0.796	V	0.000	464.000	mmho/m	590.000	-16.000
Internal:	Zero	Cal		Zero	Cal		m	b
Deep	0.017	0.657	V	0.000	400.000	mmho/m	625.153	-10.619
Medium	0.016	0.757	V	0.000	464.000	mmho/m	625.992	-9.739

Downhole Calibration

	Readings			References			Results	
	Zero	Cal		Zero	Cal		m'	b'
Deep	0.000	0.000	mmho/m	2.011	405.777	mmho/m	1.000	0.000
Medium	0.000	0.000	mmho/m	7.590	503.393	mmho/m	1.000	0.000
LL3		7.500	V		1500.000	Ohm-m		
		0.000	V		20.000	Ohm-m		
		-7.200	V		3800.000	mmho-m		

After Survey Verification

	Readings			Targets			Results	
	Zero	Cal		Zero	Cal		m'	b'
Deep	0.000	0.000	mmho/m	0.000	0.000	mmho/m	0.000	0.000
Medium	0.000	0.000	mmho/m	0.000	0.000	mmho/m	0.000	0.000
LL3		1.000	Ohm-m		1.000	Ohm-m		
		0.000	Ohm-m		0.000	Ohm-m		
		1.000	mmho-m		1.000	mmho-m		

Litho Density Calibration Report
 Serial: 002 Model: PRB

Master Calibration

Performed Wed Feb 26 14:40:29 2014

	Background	Magnesium	Aluminum	Sandstone	
Window 1	844.3	7247.0	2284.1	7908.3	cps
Window 2	800.5	6081.1	1985.0	6521.4	cps
Window 3	688.8	3783.7	1363.3	3972.6	cps
Window 4	191.6	192.1	191.7	191.4	cps
Long Space	0.0	5280.6	1184.5	5720.9	cps
Short Space	1.1	1287.1	882.6	1385.1	cps
Rho		1.7100	2.5900	1.3800	g/cc
Pe		0.0000	2.5700	1.5500	
Rib Angle	: 45.8	Rib Slope	: 1.030	Density/Spine Ratio	: 0.571
Spine Angle	: 75.8	Spine Slope	: 3.962	Spine Intercept	: -19.8

Before Survey Verification

Performed Wed Dec 31 18:00:00 1969

Window 1	0.0	0.0	0.0	0.0	cps
Window 2	0.0	0.0	0.0	0.0	cps
Window 3	0.0	0.0	0.0	0.0	cps
Window 4	0.0	0.0	0.0	0.0	cps
Long Space	0.0	0.0	0.0	0.0	cps
Short Space	0.0	0.0	0.0	0.0	cps
Measured Rho		0.0000	0.0000	0.0000	g/cc
Measured Correction		0.0000	0.0000	0.0000	g/cc
Measured Pe			0.0000	0.0000	

After Survey Verification

Performed Wed Dec 31 18:00:00 1969

Window 1	0.0	0.0	0.0	0.0	cps
Window 2	0.0	0.0	0.0	0.0	cps
Window 3	0.0	0.0	0.0	0.0	cps
Window 4	0.0	0.0	0.0	0.0	cps
Long Space	0.0	0.0	0.0	0.0	cps
Short Space	0.0	0.0	0.0	0.0	cps
Measured Rho		0.0000	0.0000	0.0000	g/cc
Measured Correction		0.0000	0.0000	0.0000	g/cc
Measured Pe			0.0000	0.0000	

Compensated Neutron Calibration Report

Serial Number: 6I
Tool Model: G

CALIBRATION

Detector	Readings	Target	Normalization
Short Space	1.00 cps	1.00 cps	1.0000
Long Space	1.00 cps	1.00 cps	1.0000

PRE-SURVEY VERIFICATION

Detector	Readings	Measured	Target
1) Short Space	cps		
Long Space	cps	pu	pu
2) Short Space	cps		
Long Space	cps	pu	
3) Short Space	cps		
Long Space	cps	pu	

POST-SURVEY VERIFICATION

Detector	Readings	Measured	Target
1) Short Space	cps		
Long Space	cps	pu	pu
2) Short Space	cps		
Long Space	cps	pu	pu
3) Short Space	cps		
Long Space	cps	pu	pu

Gamma Ray Calibration Report

Serial Number: GR6
Tool Model: OPEN
Performed: Sun Aug 17 15:23:09 2014

Calibrator Value:	150.0	GAPI
Background Reading:	0.0	cps
Calibrator Reading:	276.0	cps
Sensitivity:	0.7000	GAPI/cps