

TMG-A 27
TILE-A
TBN-A 27
NNLS-EWA 4484
TBD-A 43
GGLS-FZ 3216
TBI-A 48

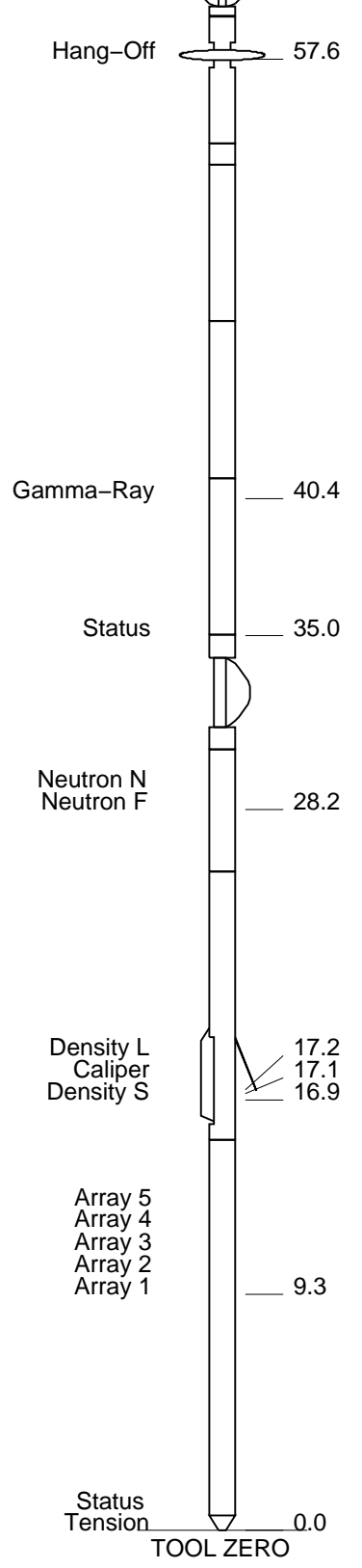

MAXIMUM STRING DIAMETER 2.13 IN
MEASUREMENTS RELATIVE TO TOOL ZERO
ALL LENGTHS IN FEET

Schlumberger

MAIN PASS

MAXIS Field Log

Company: SANDRIDGE ENERGY

Well: GEORGE 3406 2-4H

Input DLIS Files

DEFAULT ThruBit_011PUP FN:10 PRODUCER 19-May-2014 05:37 9125.2 FT 2910.2 FT

Output DLIS Files

DEFAULT ThruBit_014PUP FN:13 PRODUCER 19-May-2014 05:54

OP System Version: 19C2-270

TBT-A SRPC-5298-ThruBit_b

PIP SUMMARY

Time Mark Every 60 S

Relative Bearing
(RB)
0 (DEG) 940

gr wrap4
From LHT1 to GR4

gr wrap3
From LHT1 to GR3

gr wrap2
From LHT1 to GR2

gr wrap1
From LHT1 to GR1

Caliper (CALI)
(IN)

4 14

Gamma Ray (GR)
(GAPI)

0 150

Gamma Ray 4 (GR)
(GAPI)

600 750

Gamma Ray 3 (GR)
(GAPI)

450 600

Gamma Ray 2 (GR)
(GAPI)

300 450

Gamma Ray 1 (GR)
(GAPI)

150 300

Bit Size (BS)
(IN)

4 14

TBI 20 Inch Investigation (TBIT20)
(OHMM)

50 500

TBI 90 Inch Investigation (TBIT90)
(OHMM)

50 500

TBI 90 Inch Investigation (TBIT90)
(OHMM)

0 50

TBI 20 Inch Investigation (TBIT20)
(OHMM)

0 50

TBI 60 Inch Conductivity (ATCO90)

1000 (MM/M) 0

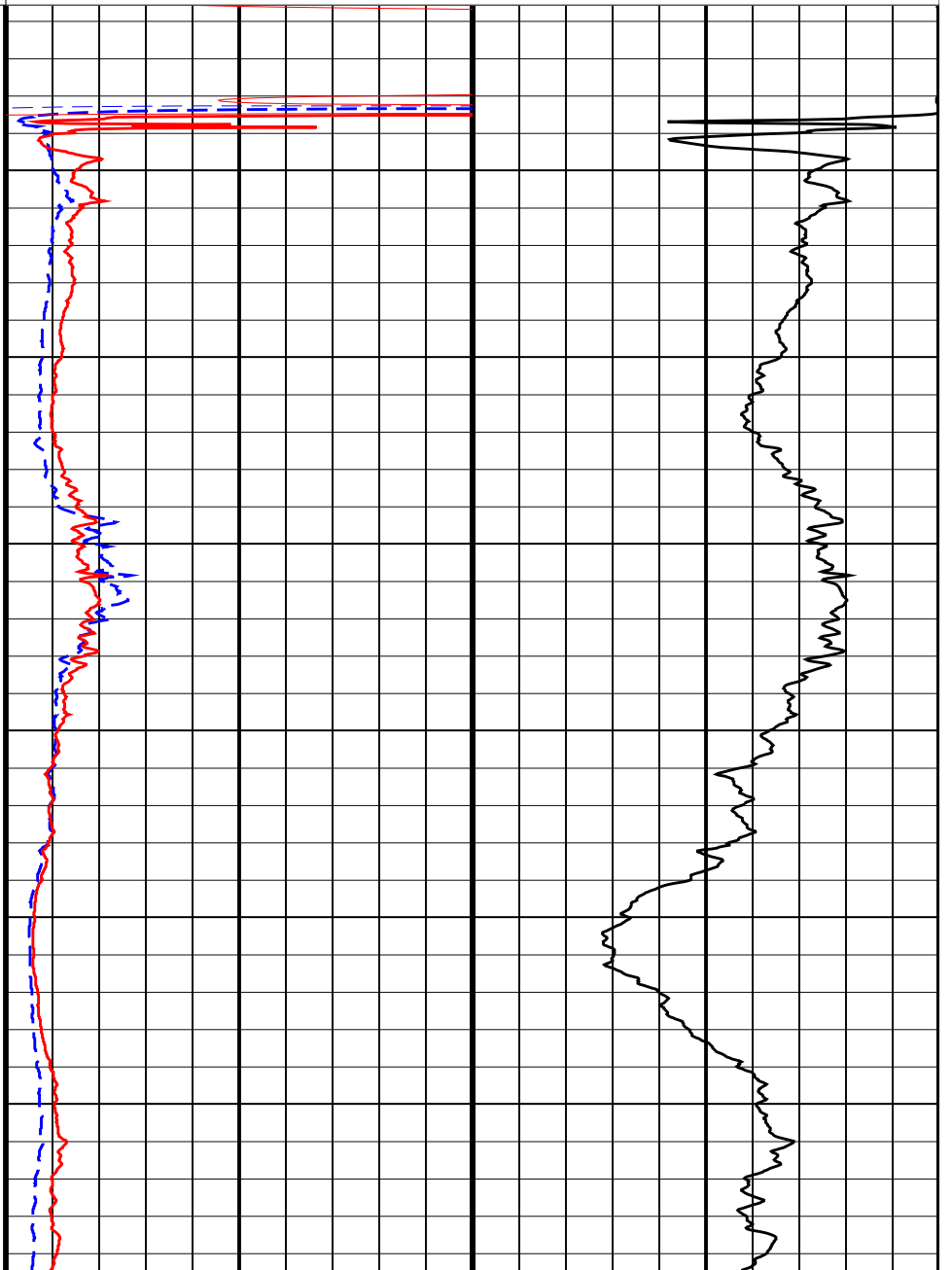
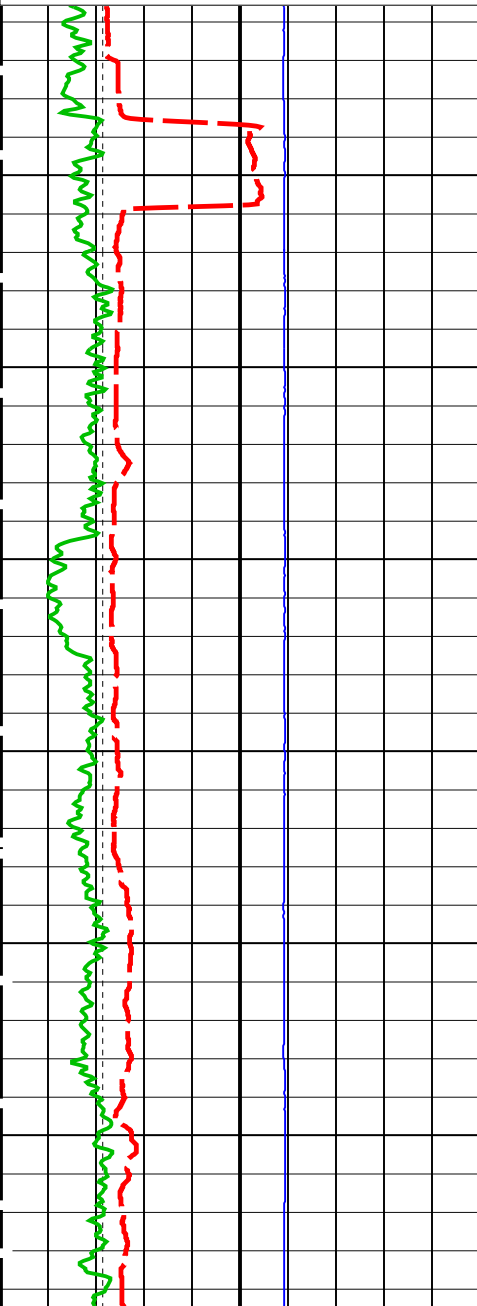

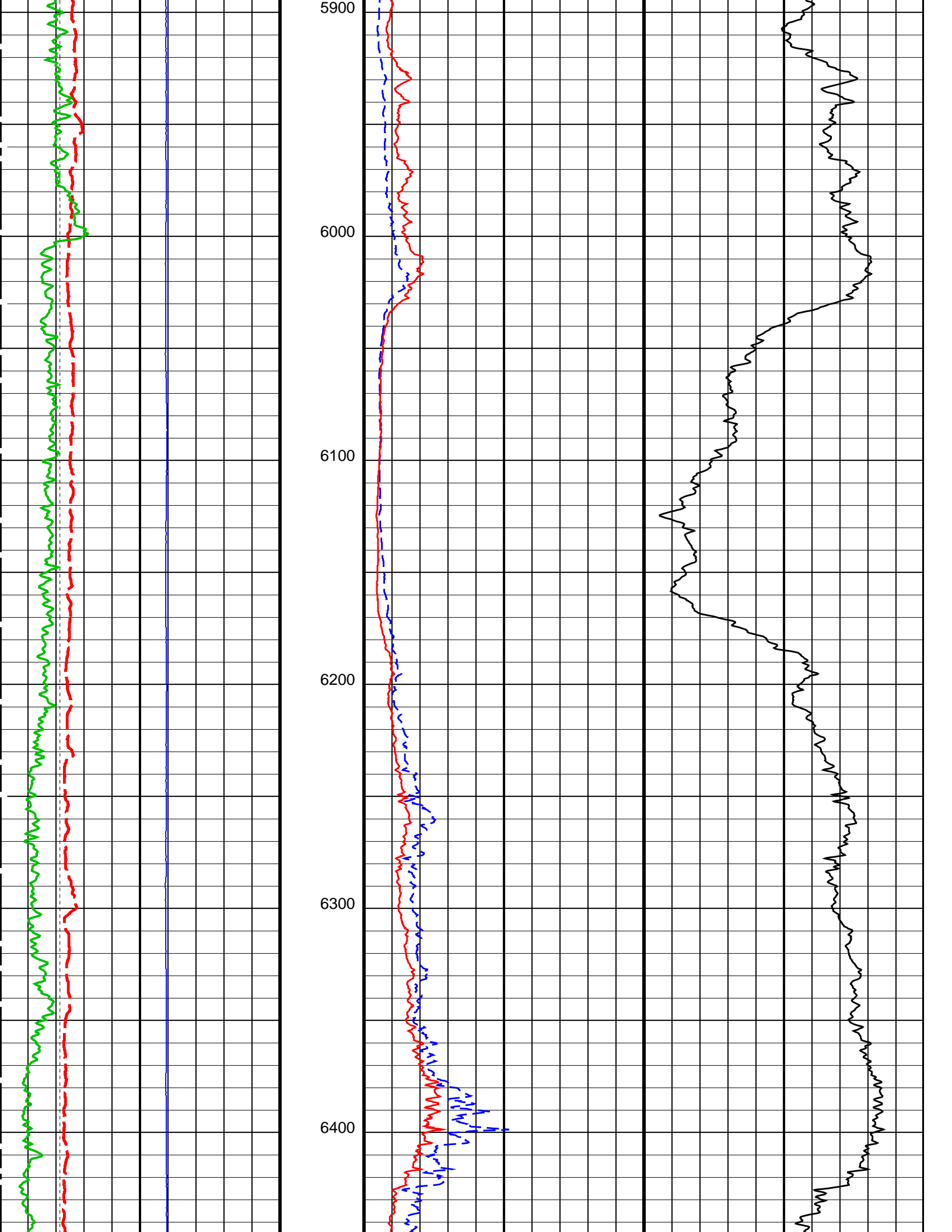

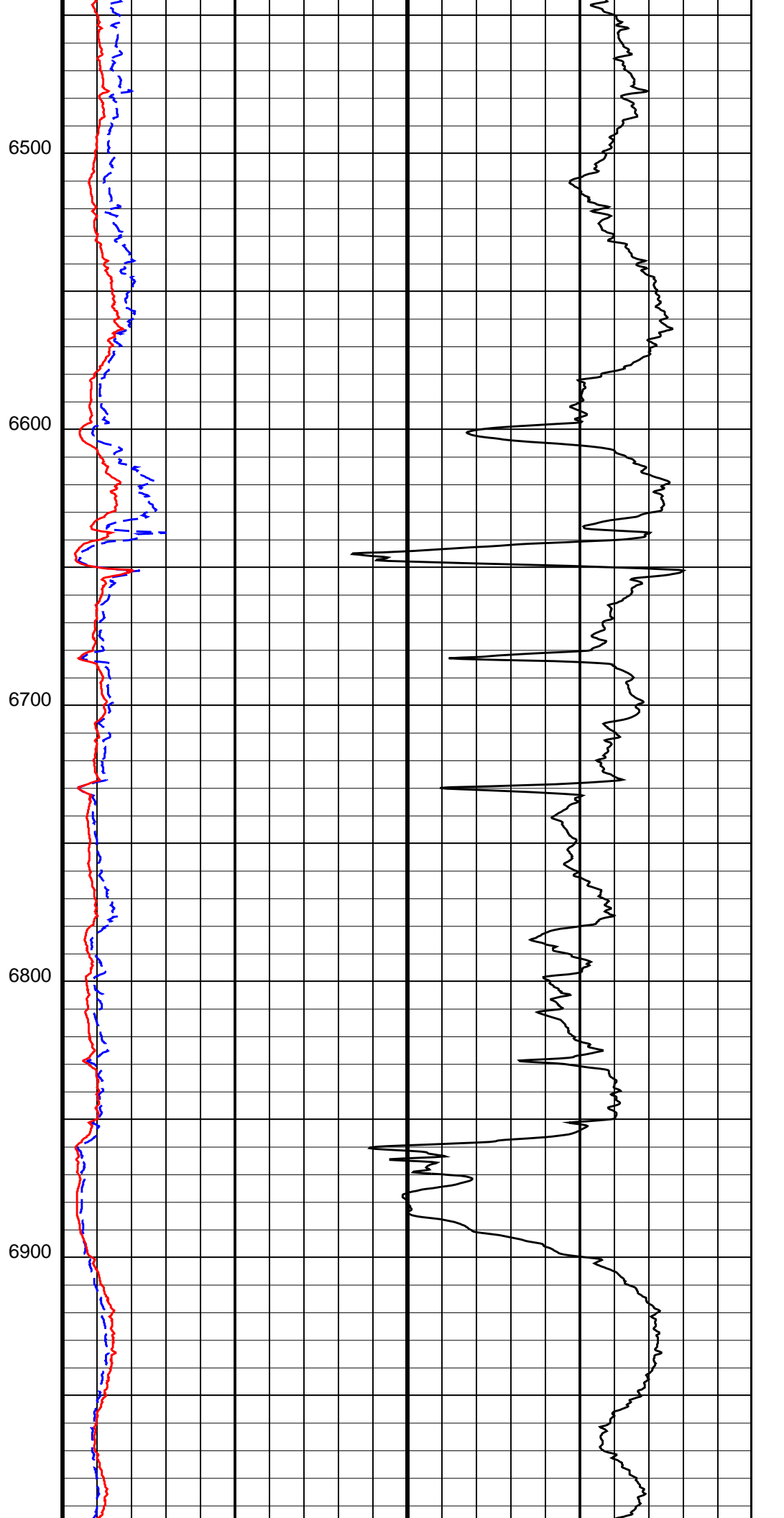
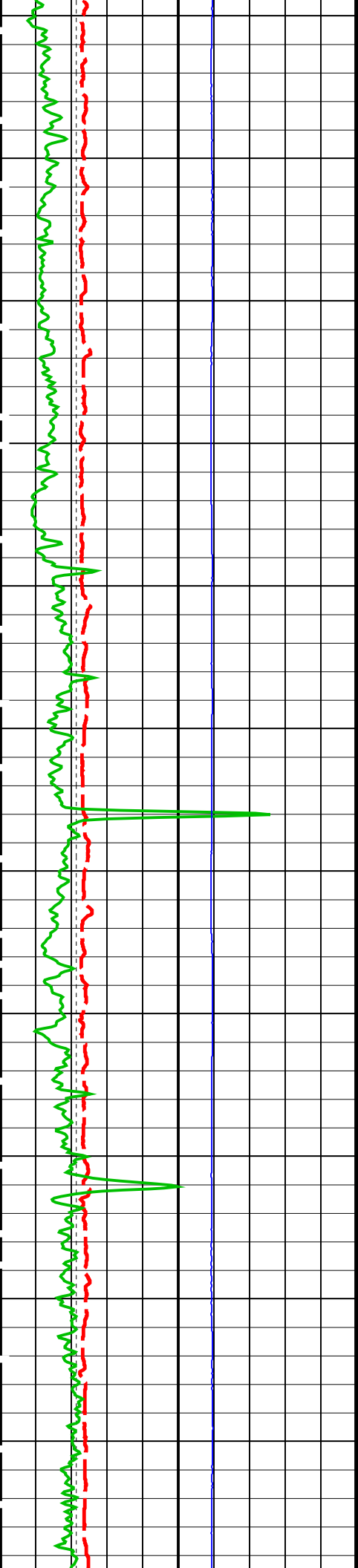

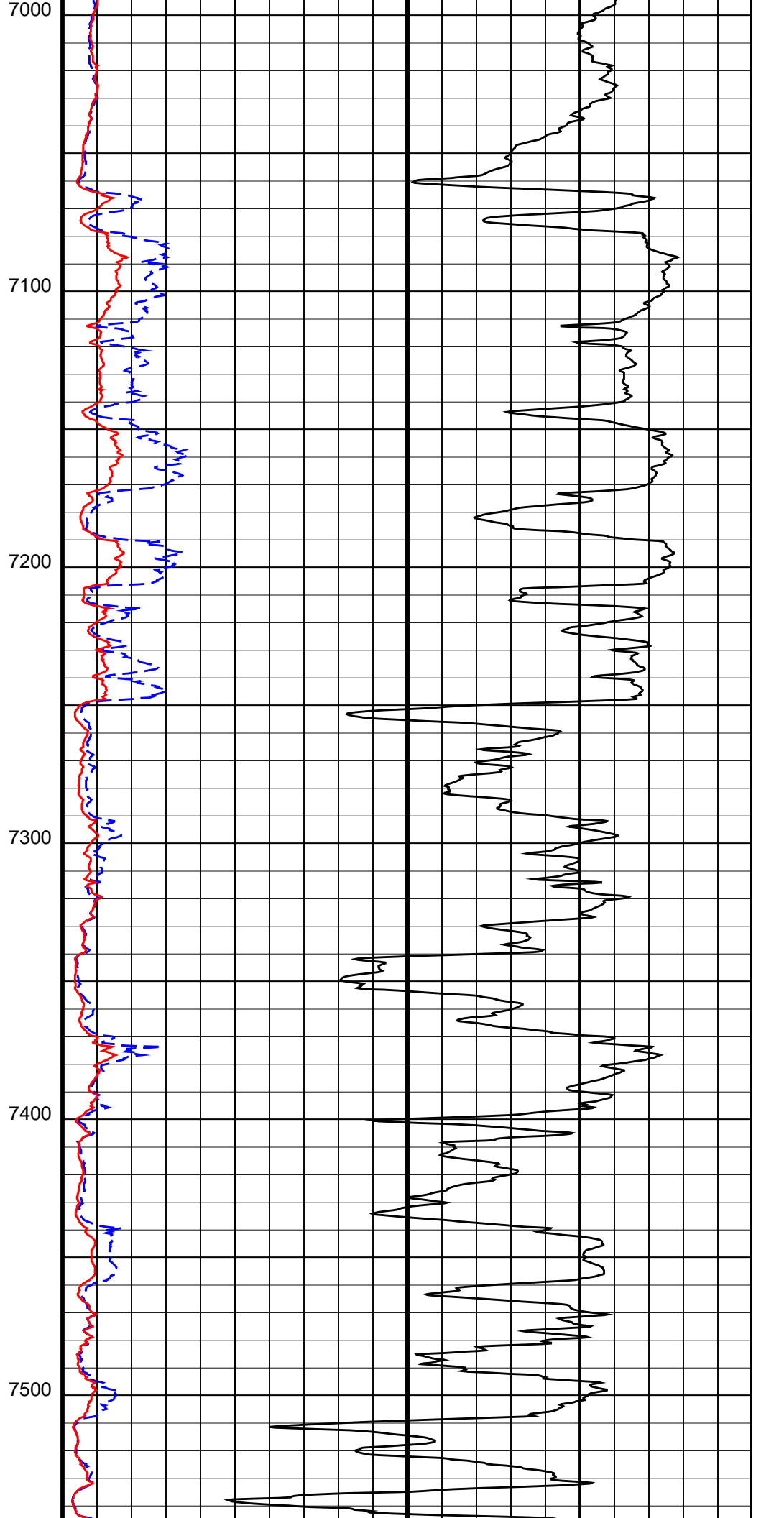
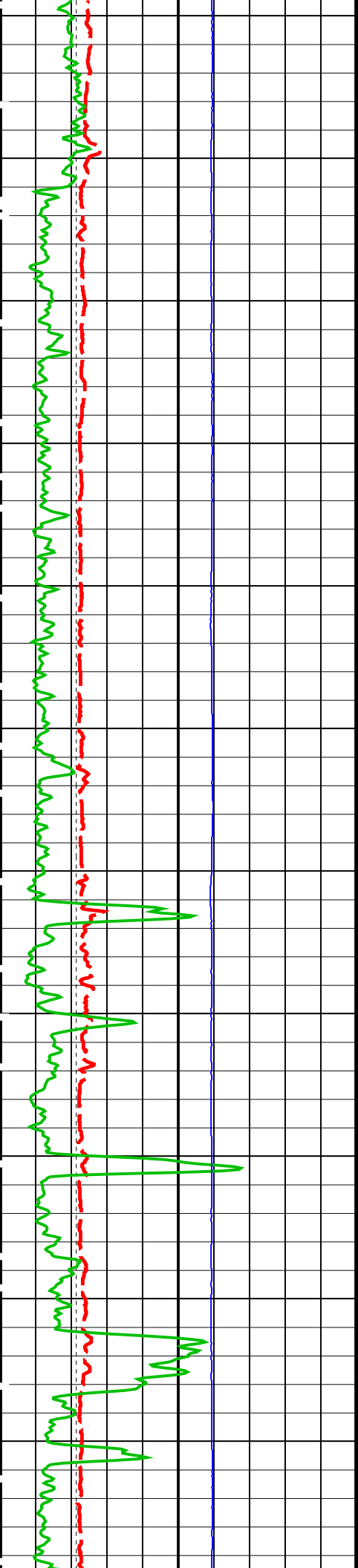

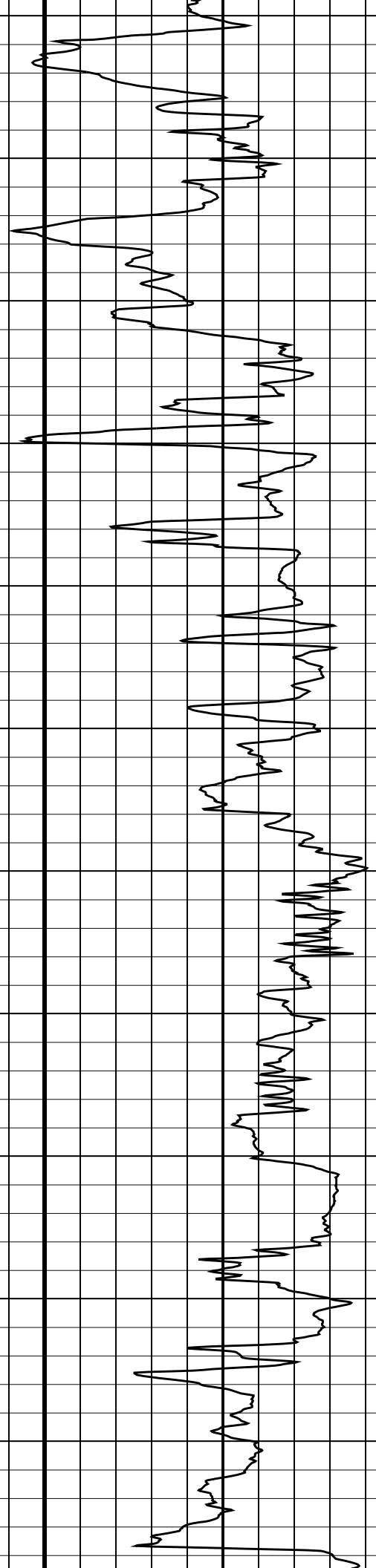
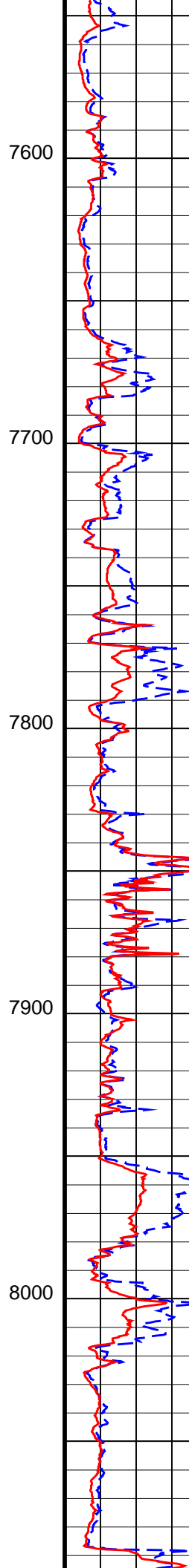
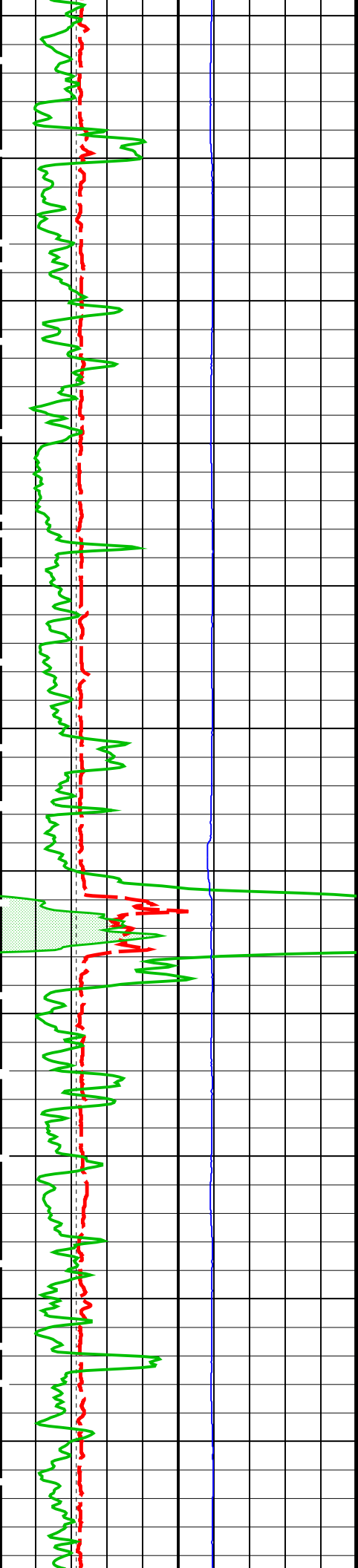

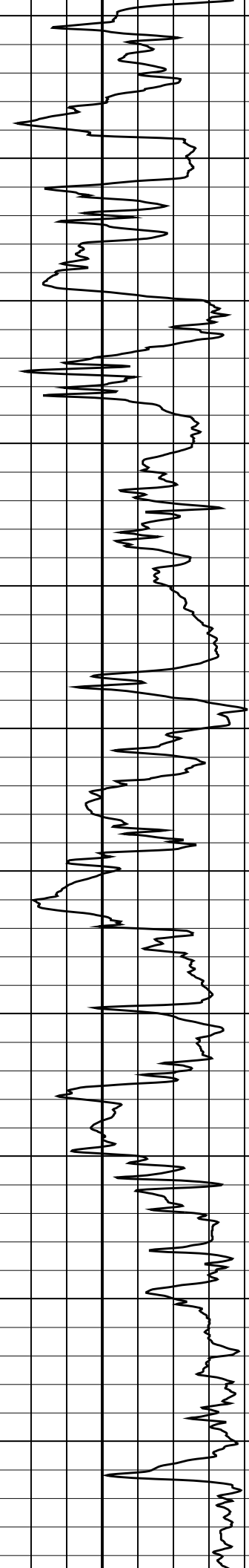
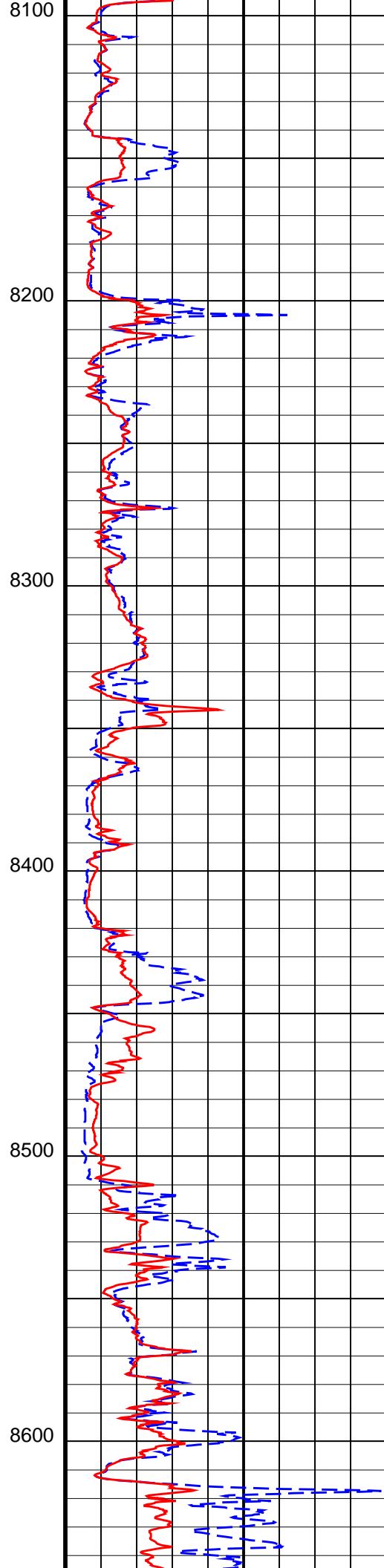
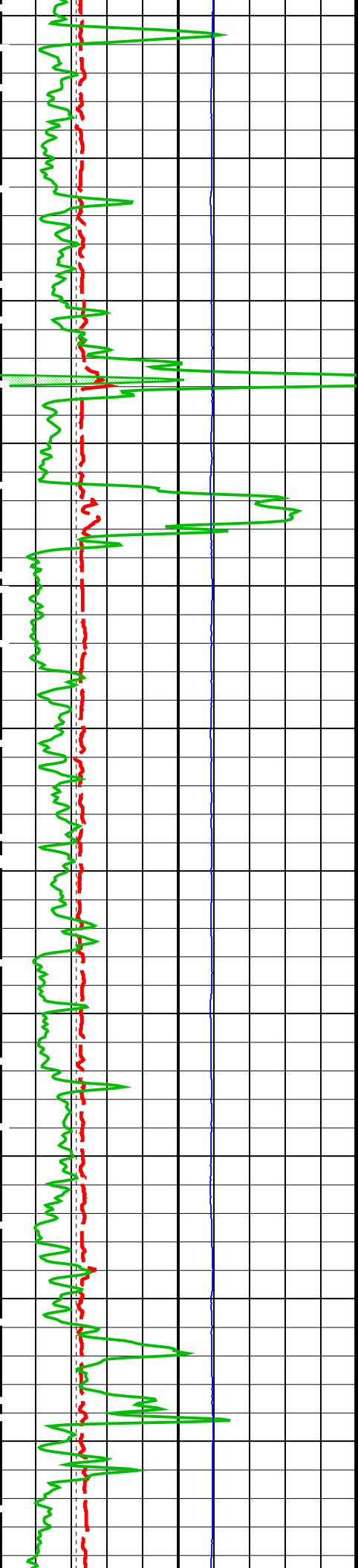

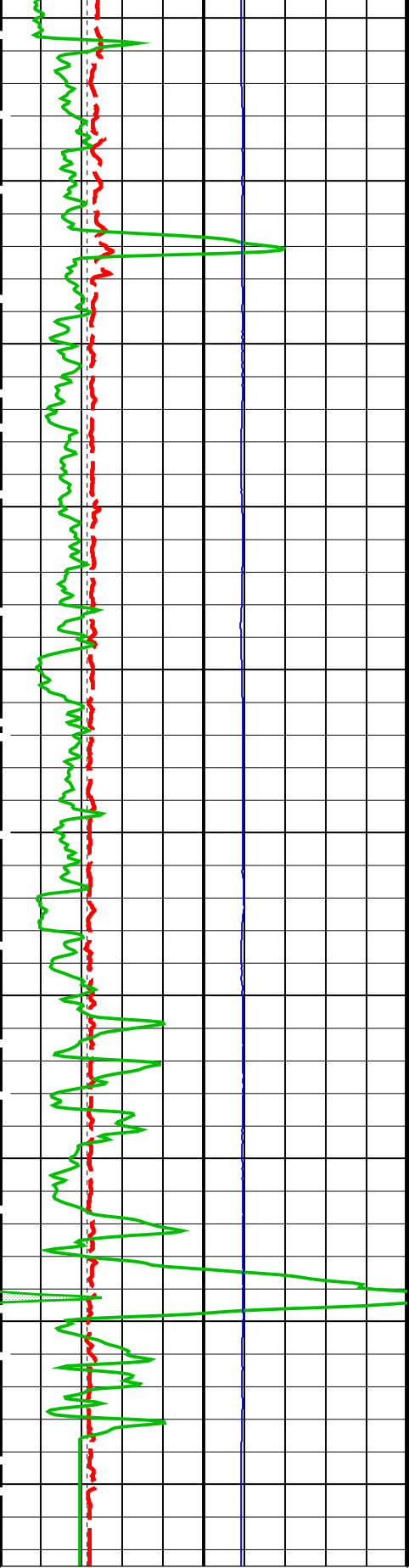

Bit Size (BS)
(IN) 4 14

Gamma Ray 1 (GR)
(GAPI) 150 300

Gamma Ray 2 (GR)
(GAPI) 300 450

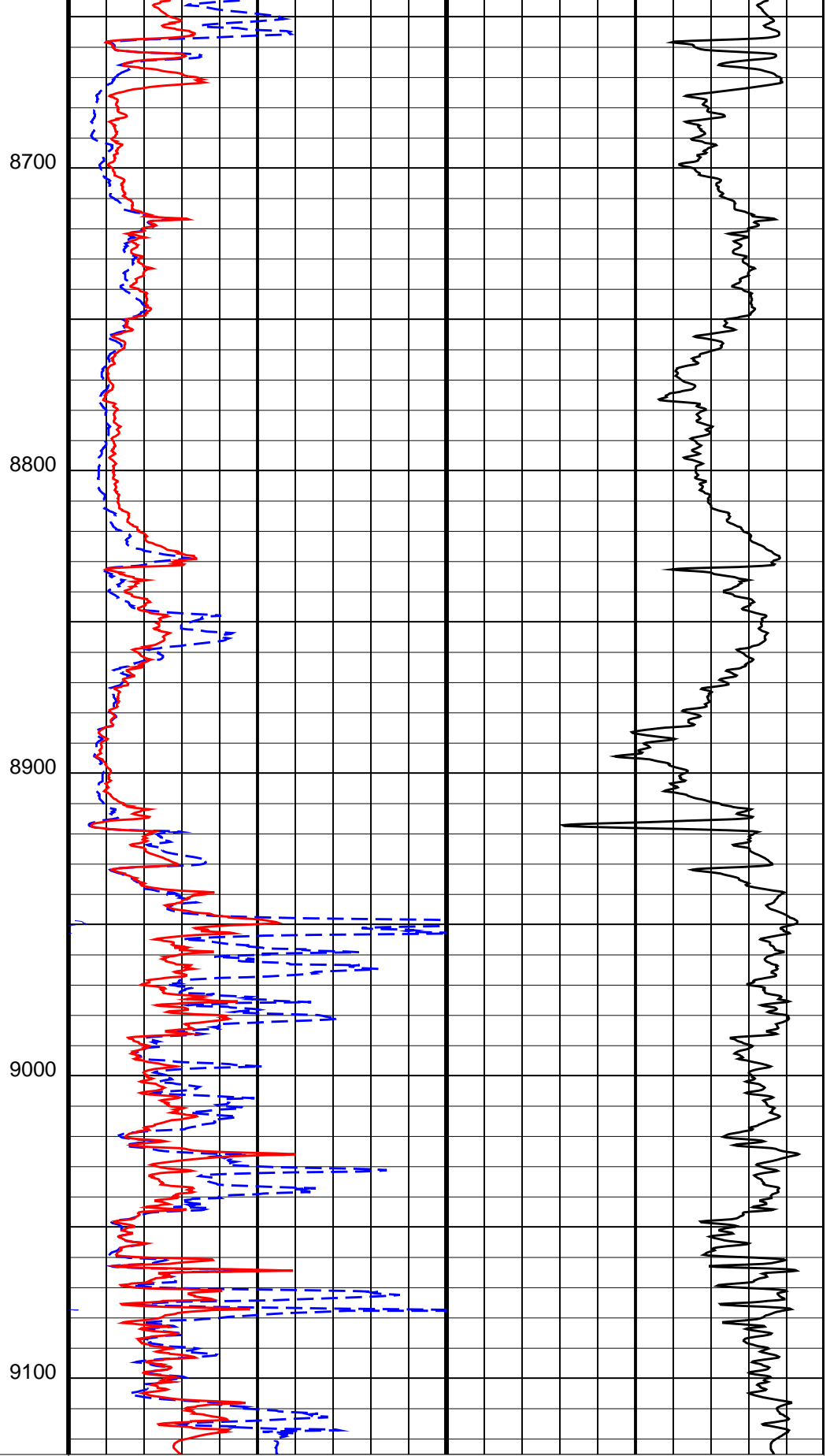

TBI 60 Inch Conductivity (ATCO90)
(MM/M) 1000 0

TBI 20 Inch Investigation (TBIT20)
(OHMM) 0 50

TBI 90 Inch Investigation (TBIT90)
(OHMM) 0 50

Gamma Ray 3 (GR)		
450	(GAPI)	600
Gamma Ray 4 (GR)		
600	(GAPI)	750
Gamma Ray (GR)		
0	(GAPI)	150
Caliper (CALI)		
4	(IN)	14
gr wrap1 From LHT1 to GR1		
gr wrap2 From LHT1 to GR2		
gr wrap3 From LHT1 to GR3		
gr wrap4 From LHT1 to GR4		
		Relative Bearing (RB)
0	(DEG)	940

TBI 90 Inch Investigation (TBIT90)		
50	(OHMM)	500
TBI 20 Inch Investigation (TBIT20)		
50	(OHMM)	500

PIP SUMMARY

Time Mark Every 60 S

Parameters

DLIS Name	Description	Value
TBT-A: ThruBit String		
MT	Mud Type (for TBN and TBI correction)	WBM
RB_OFFSET	Additional RB offset (degrees)	0 DEG
TBI_ALGO	TBI Algorithm Selection	AIT
TBI_BHC_OP	Borehole Correction Option (for TBI)	Caliper
TBI_CALTYP	TBI Mastercal Type	ThruBit
TBI_REPL_ARRAY_DEST	TBI: Replace This Array	None
TBI_REPL_ARRAY_SOURCE	TBI: With This Array	None
TBI_TC_OP	Induction Temperature Correction Option	Lower
System and Miscellaneous		
BS	Bit Size	6.125 IN
DO	Depth Offset for Playback	0.0 FT
PP	Playback Processing	NORMAL

Format: TB_2INCH_RESISTIVITY Vertical Scale: 2" per 100'

Graphics File Created: 19-May-2014 05:54

OP System Version: 19C2-270

TBT-A SRPC-5298-ThruBit_b

Input DLIS Files

DEFAULT ThruBit_011PUP FN:10 PRODUCER 19-May-2014 05:37 9125.2 FT 2910.2 FT

Output DLIS Files

DEFAULT ThruBit_014PUP FN:13 PRODUCER 19-May-2014 05:54



MAIN PASS

Company: SANDRIDGE ENERGY

Well: GEORGE 3406 2-4H

Input DLIS Files

DEFAULT ThruBit_011PUP FN:10 PRODUCER 19-May-2014 05:37 9125.2 FT 2910.2 FT

Output DLIS Files

DEFAULT ThruBit_014PUP FN:13 PRODUCER 19-May-2014 05:54

OP System Version: 19C2-270

TBT-A SRPC-5298-ThruBit_b

PIP SUMMARY

Time Mark Every 60 S

		Relative Bearing (RB)		
		0 (DEG)	940	
gr wrap4 From LHT1 to GR4				
gr wrap3 From LHT1 to GR3				
gr wrap2 From LHT1 to GR2				
gr wrap1 From LHT1 to GR1				
Gamma Ray (GR)				
0	(GAPI)		150	
Caliper (CALI)				
4	(IN)		14	
Gamma Ray 4 (GR)				
600	(GAPI)		750	
Gamma Ray 3 (GR)				
450	(GAPI)		600	
Gamma Ray 2 (GR)				
300	(GAPI)		450	
Gamma Ray 1 (GR)				
150	(GAPI)		300	
Bit Size (BS)				
4	(IN)		14	
GR Temp (WTEP) (DEGF)				
TBI 90 Inch Investigation (TBIT90) (OHMM) 2000				
TBI 60 Inch Investigation (TBIT60) (OHMM) 2000				
TBI 30 Inch Investigation (TBIT30) (OHMM) 2000				
TBI 20 Inch Investigation (TBIT20) (OHMM) 2000				

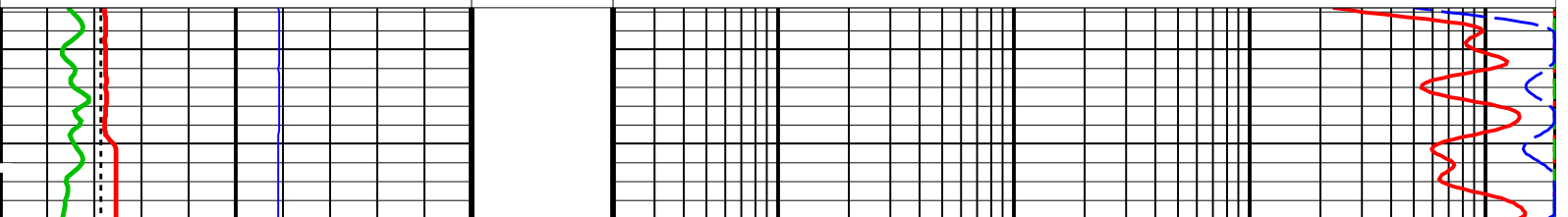

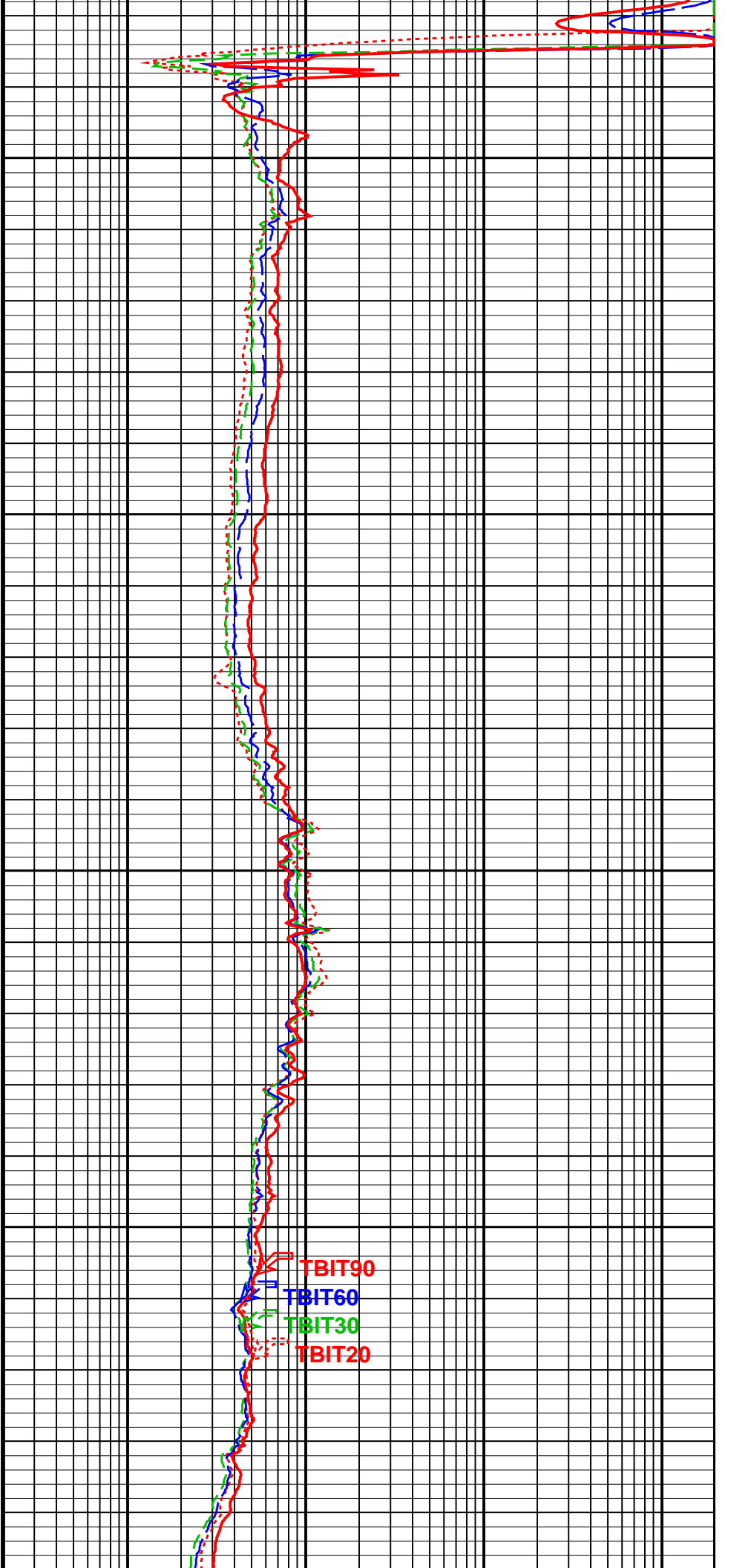
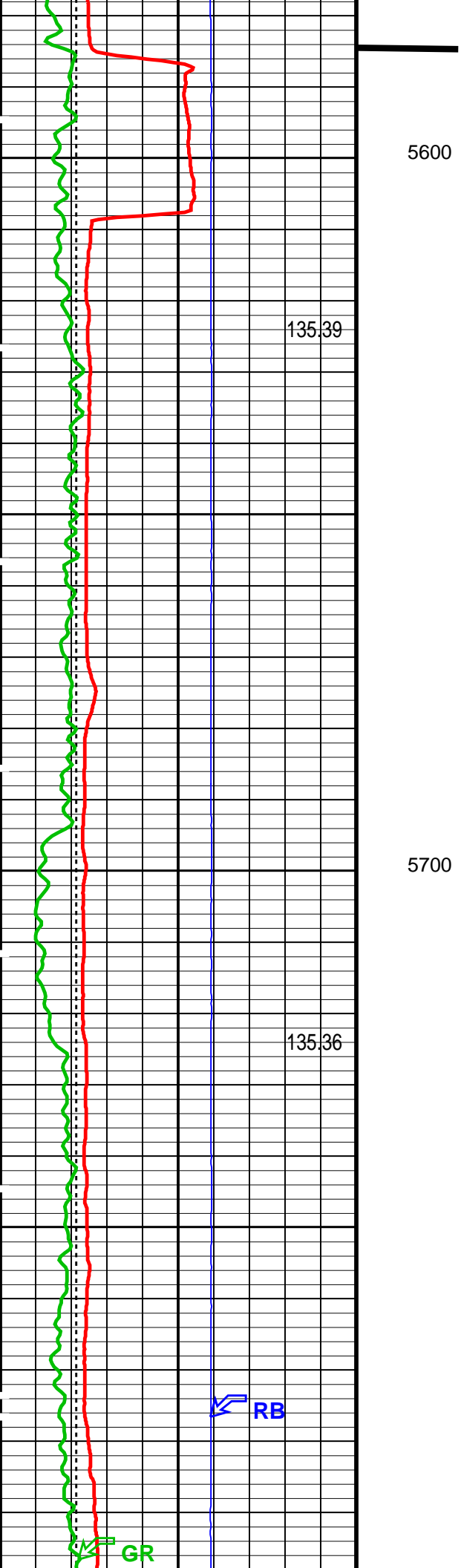

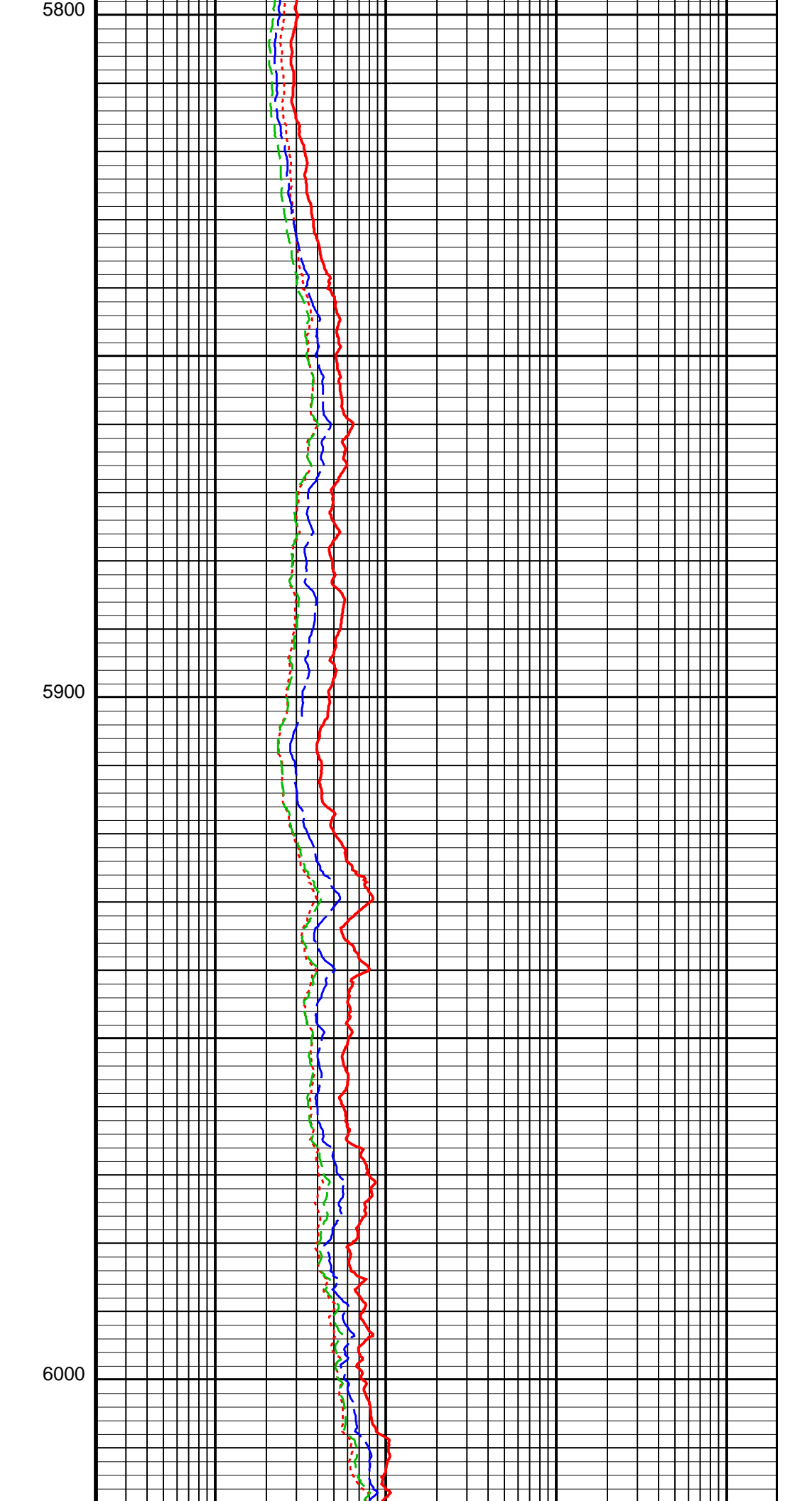
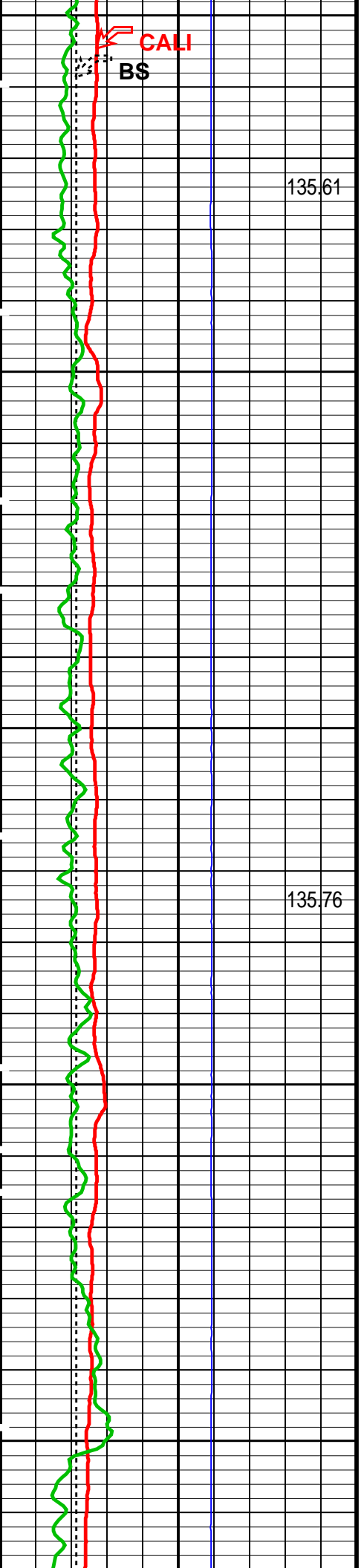

135.79

135.93

136.06

6100

6200

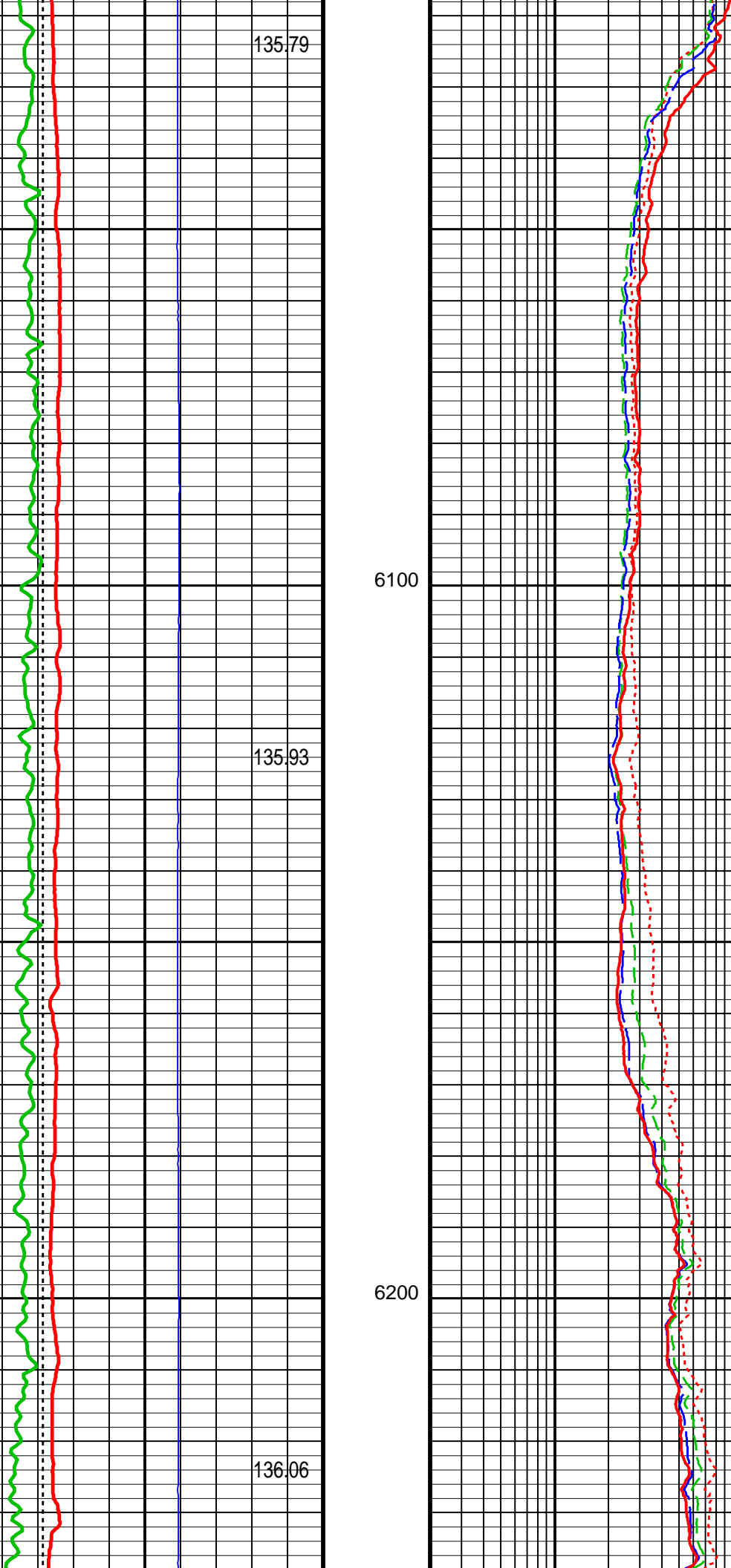

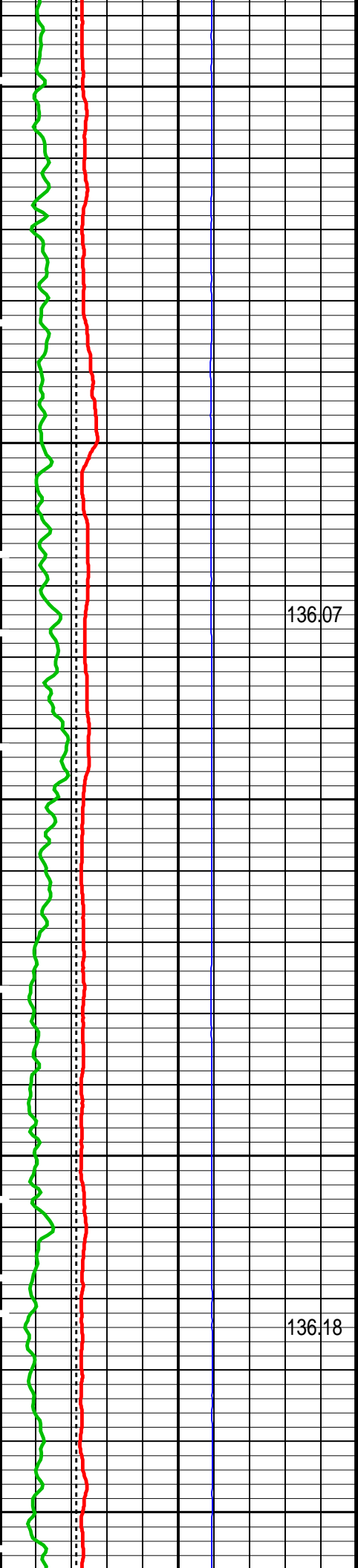

6300

6400

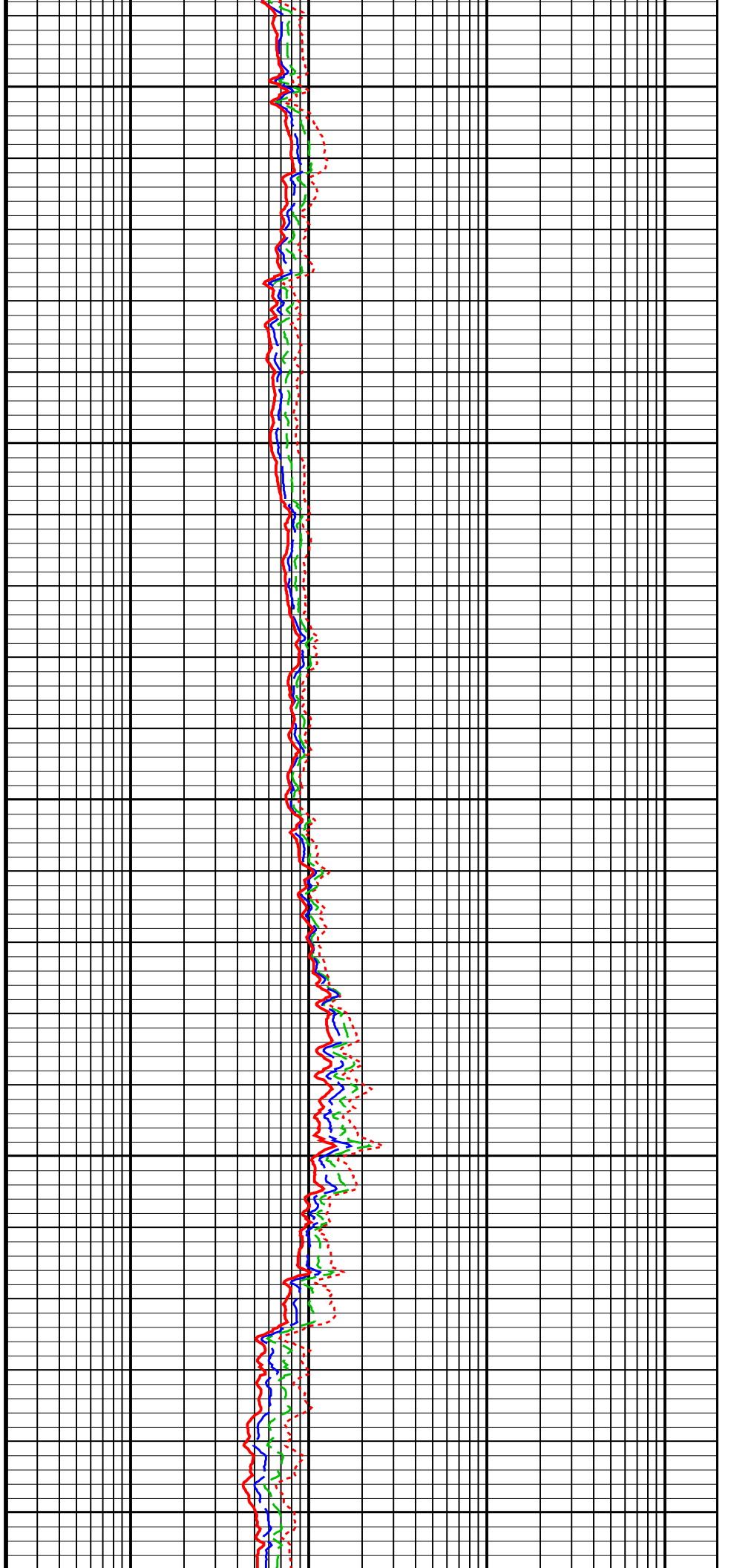

136.07

136.18

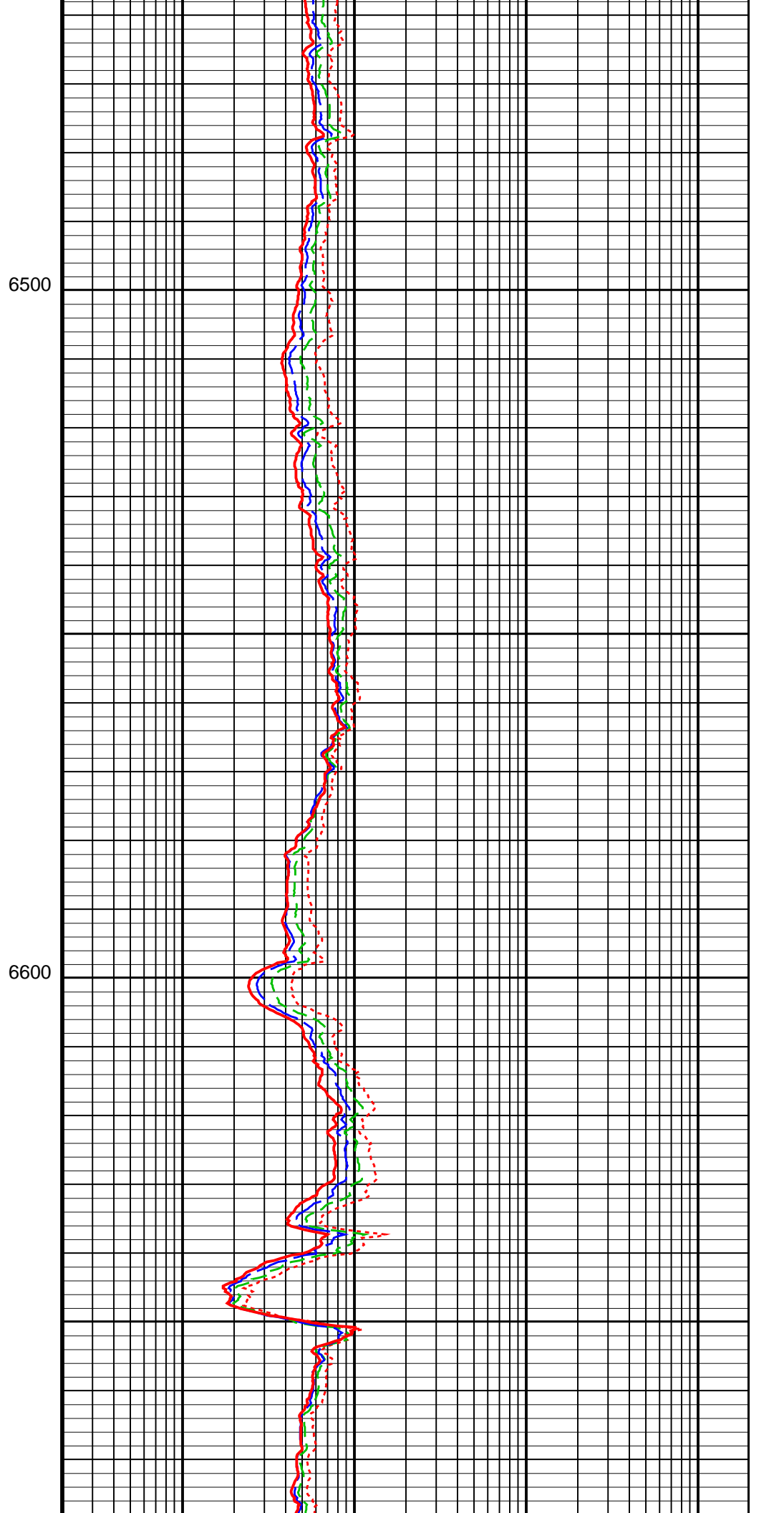
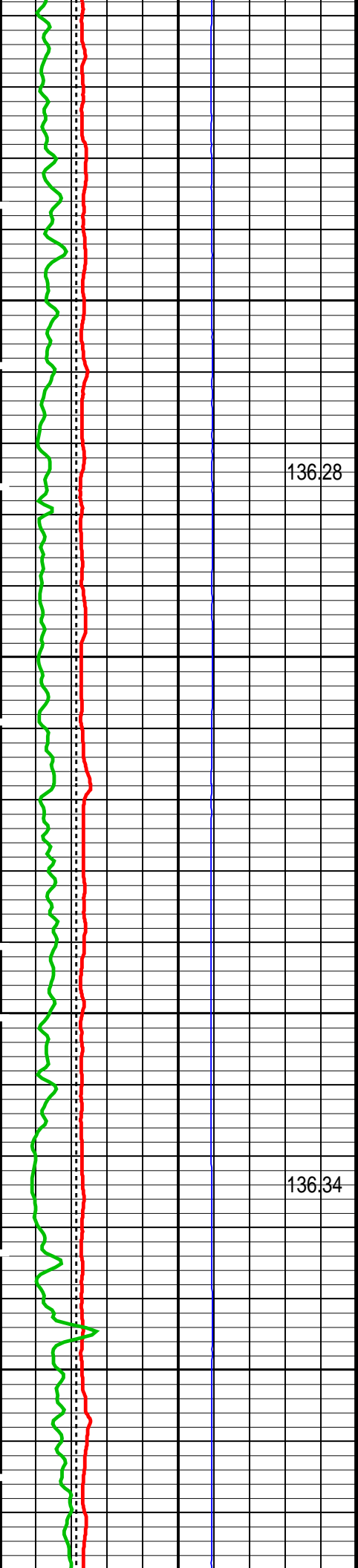

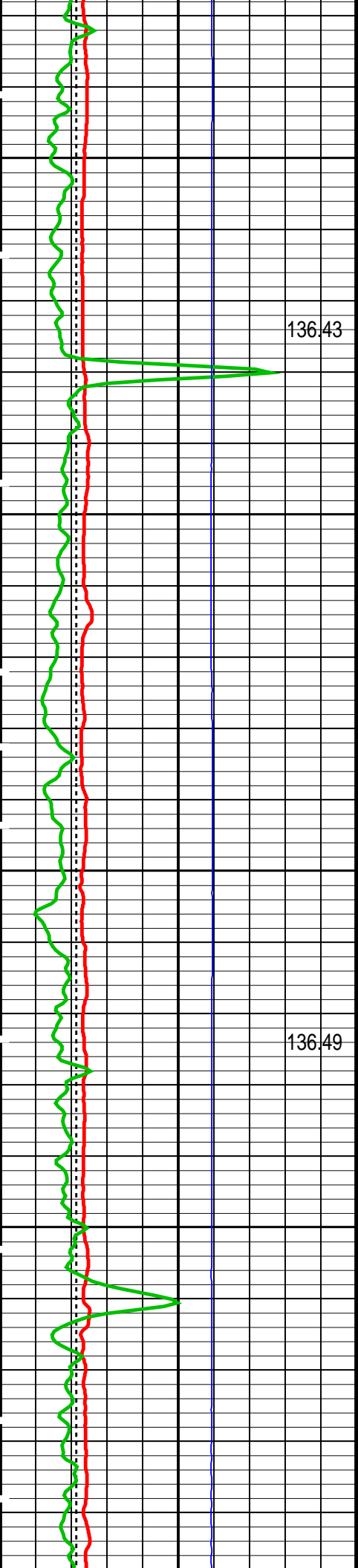

6700

6800

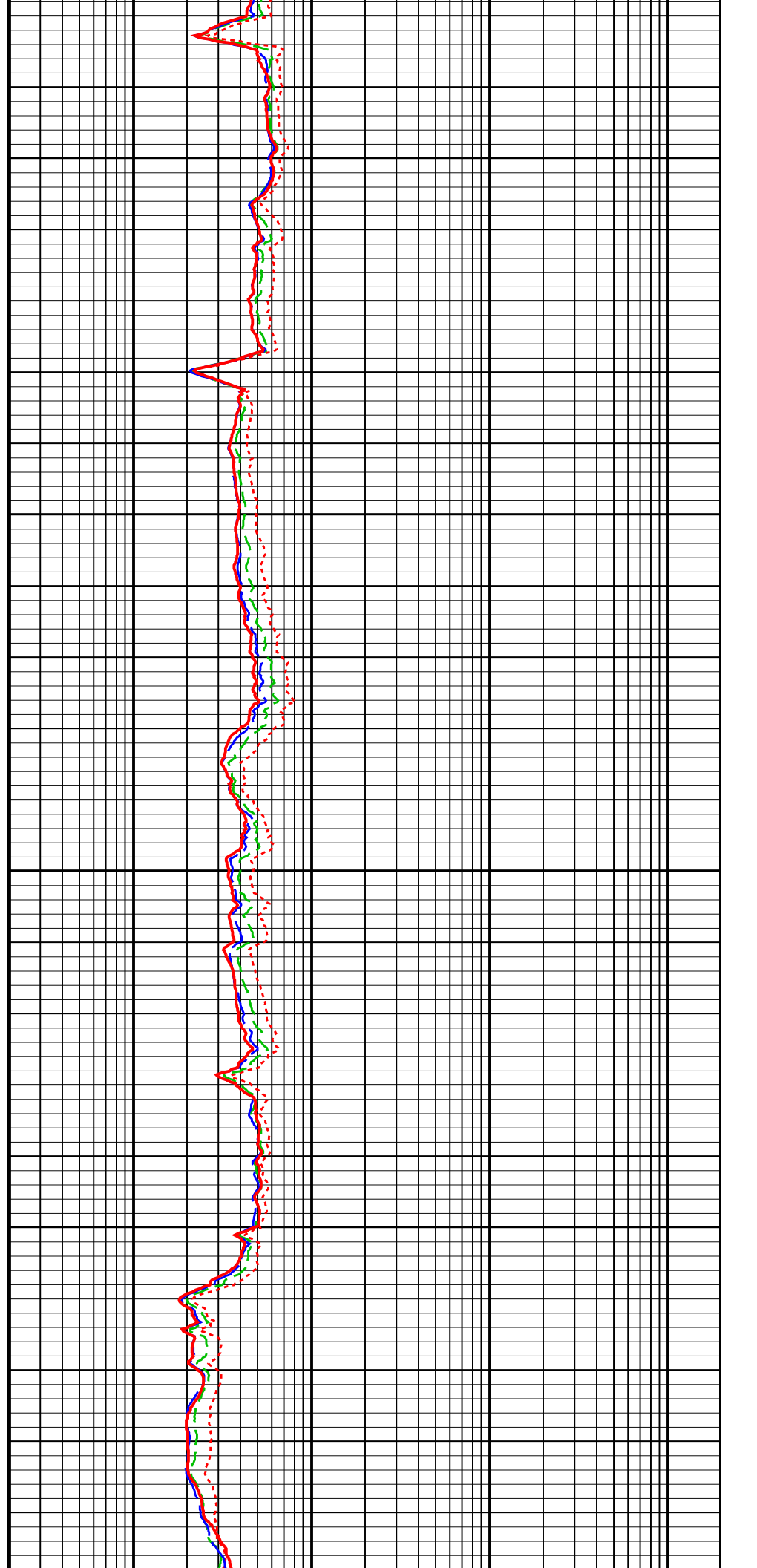

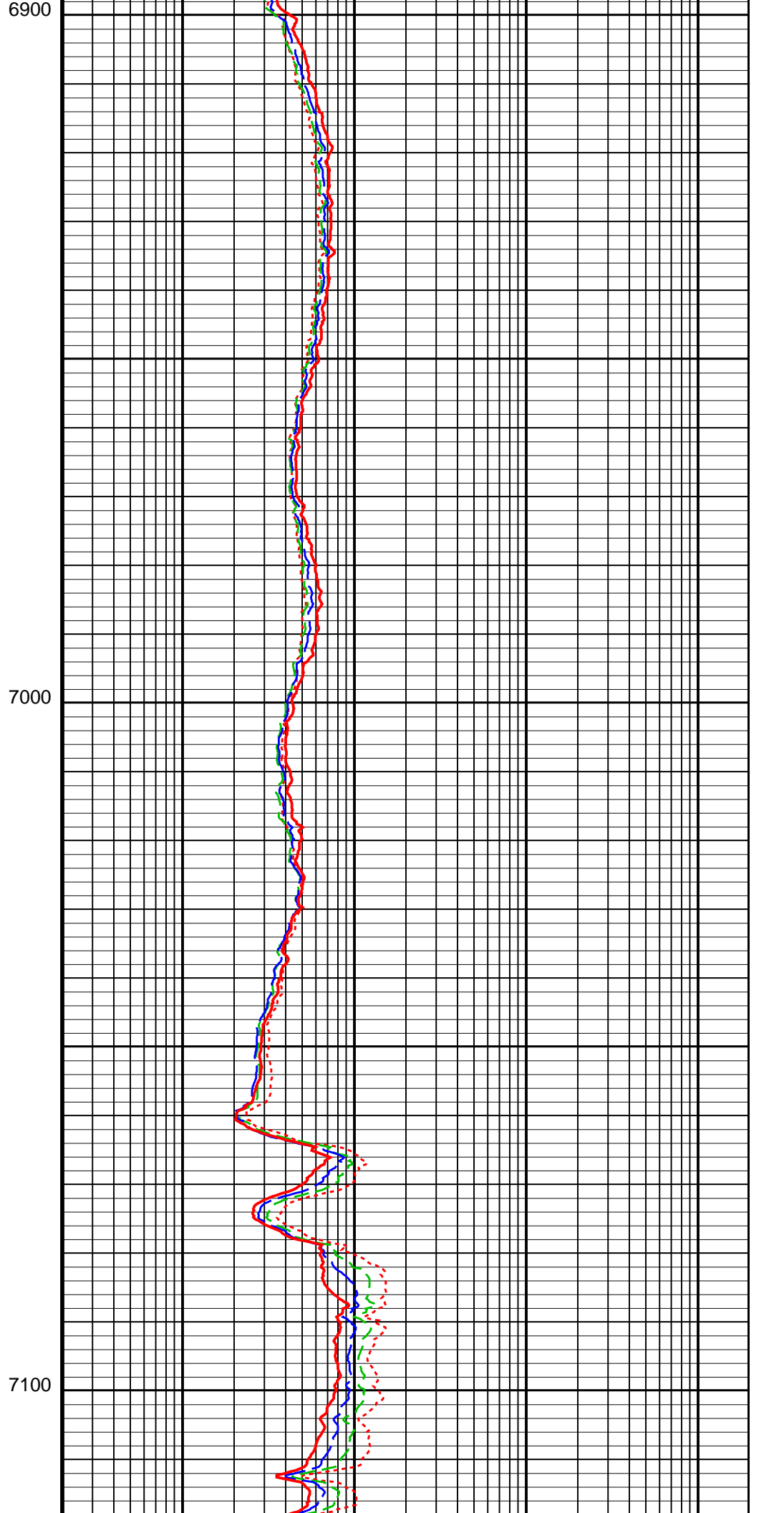
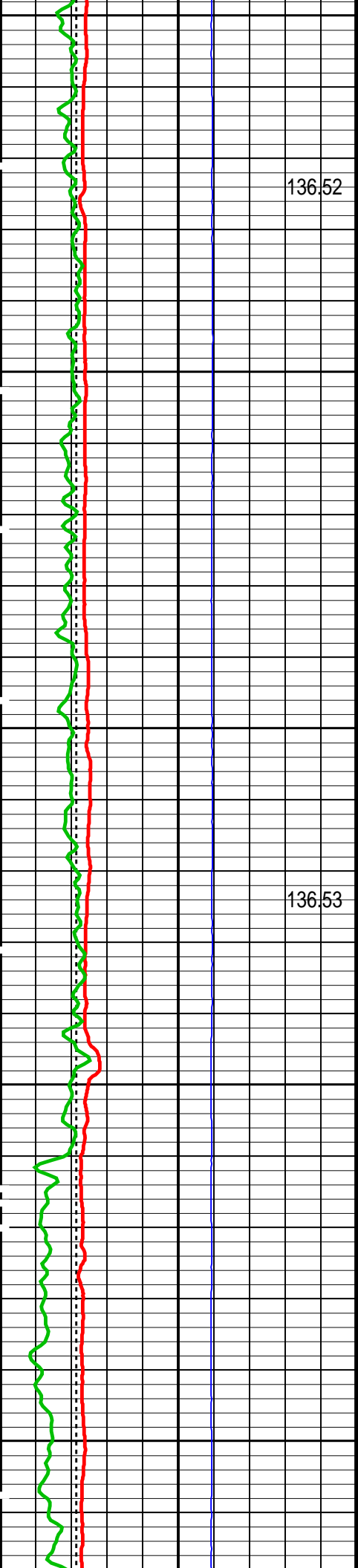

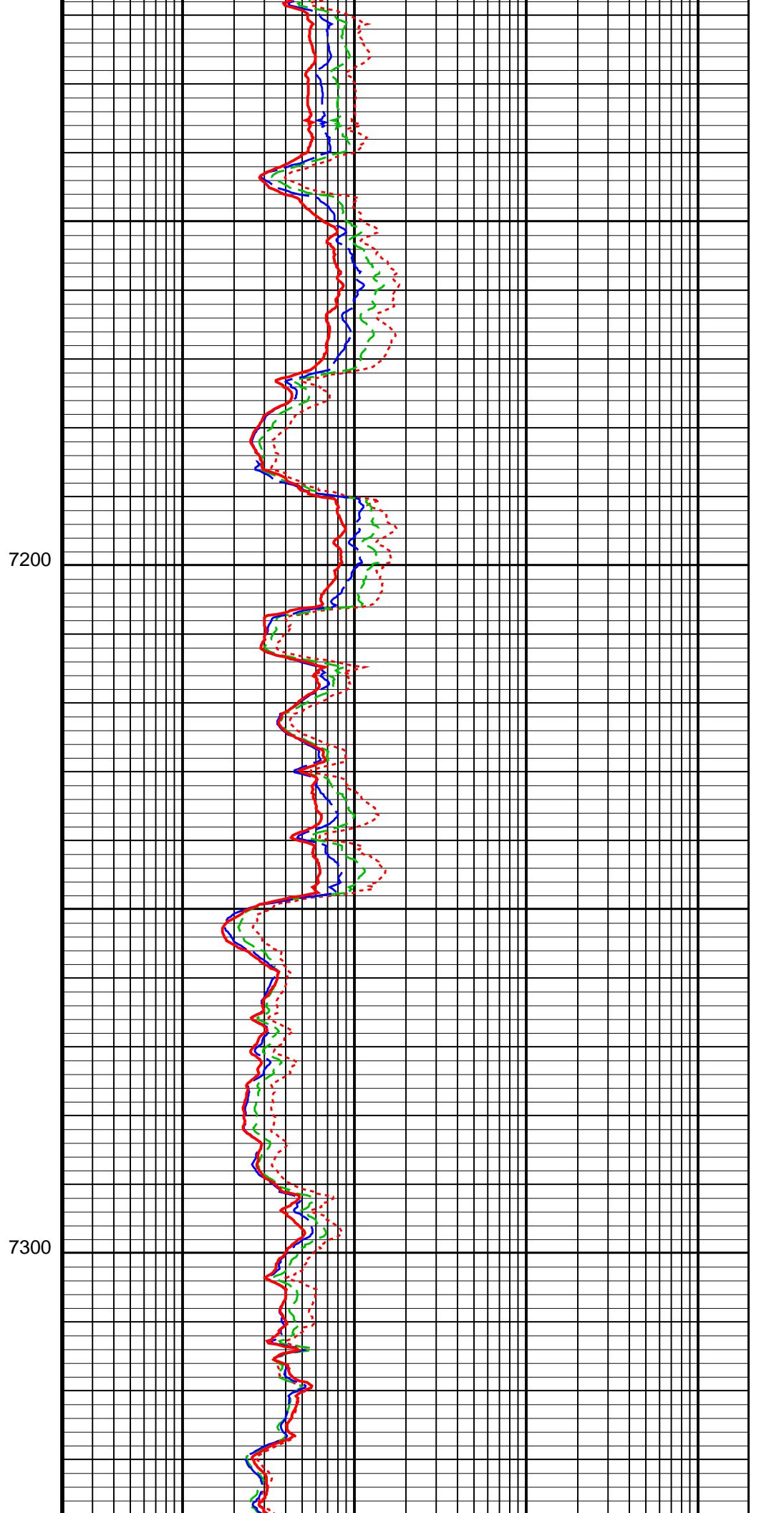
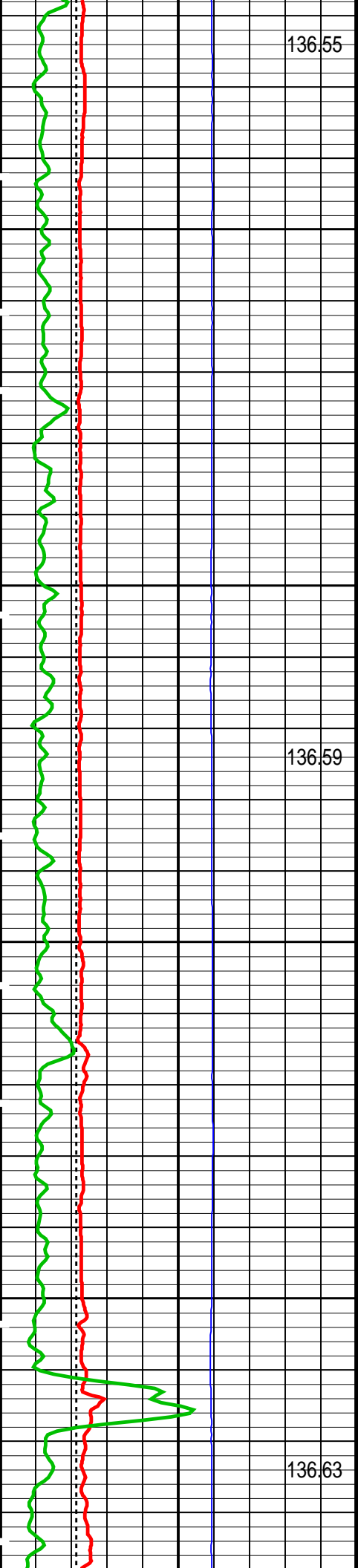

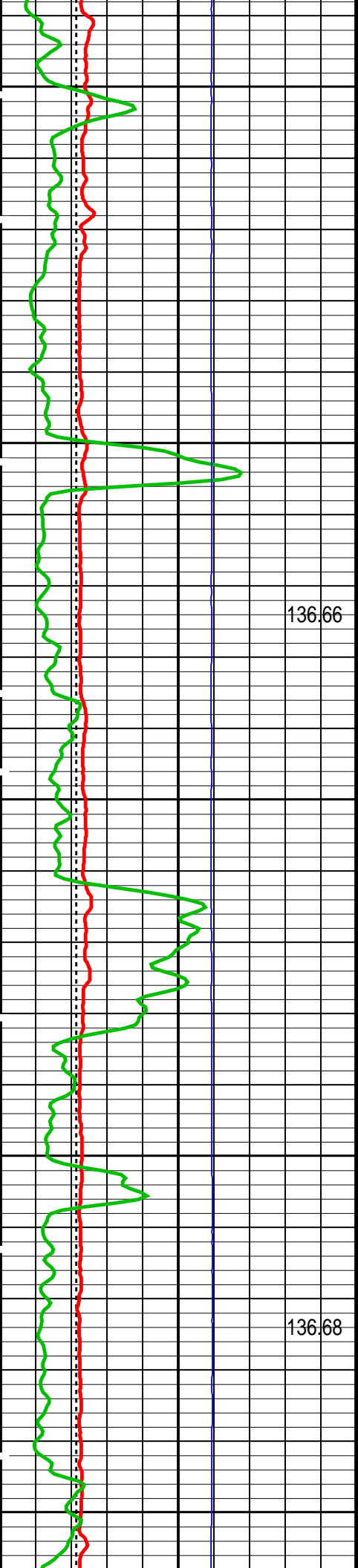

7400

7500

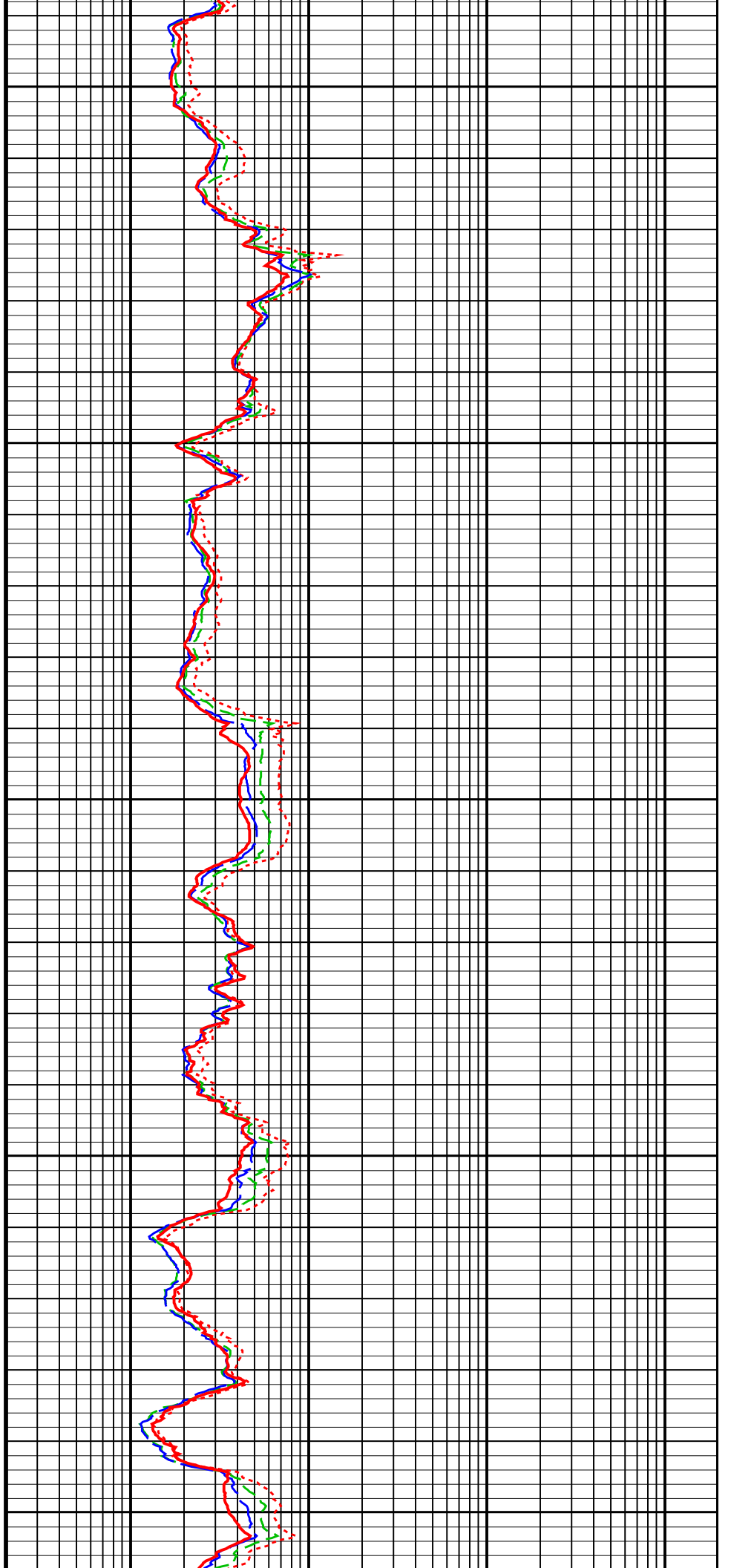

136.66

136.68

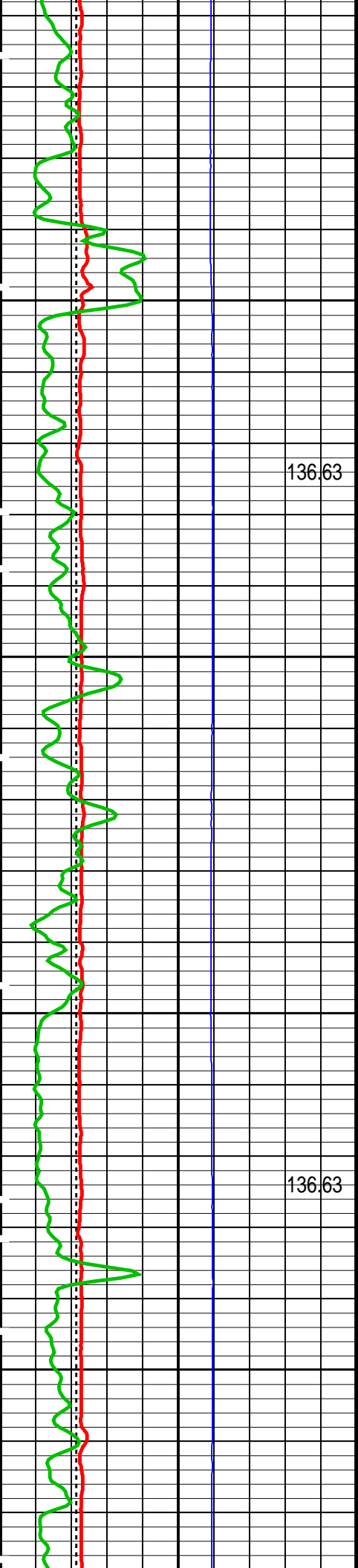

7600

136.63

7700

136.63

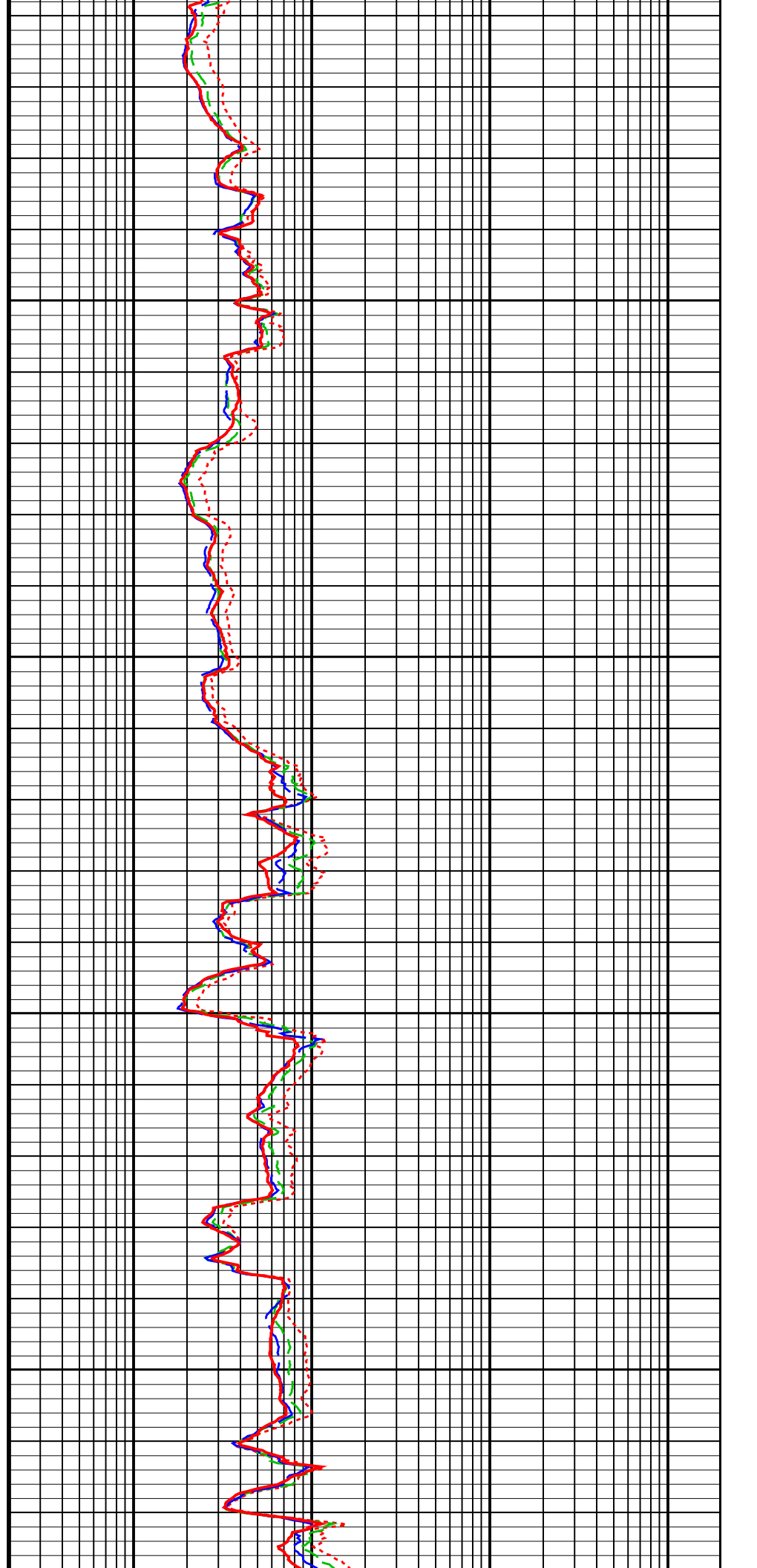

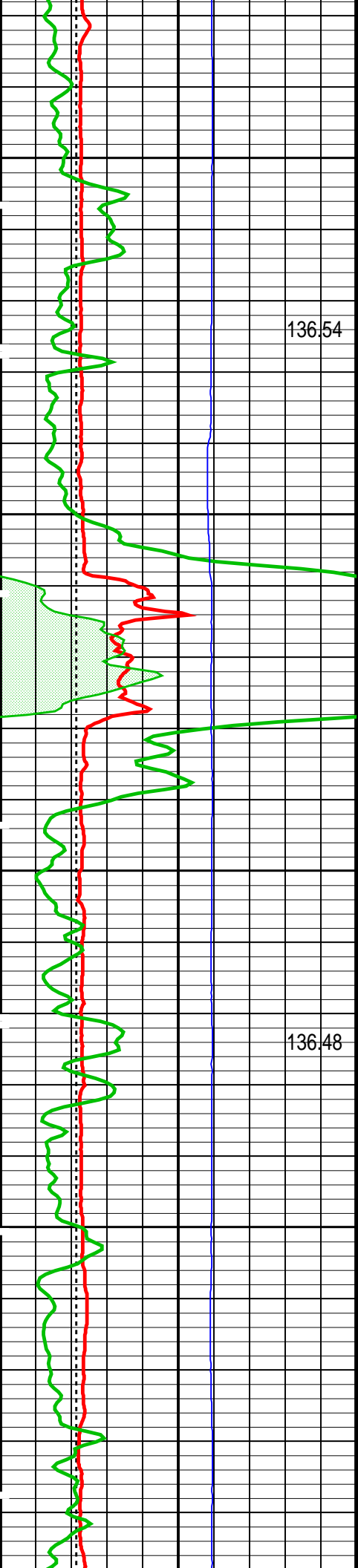

7800

7900

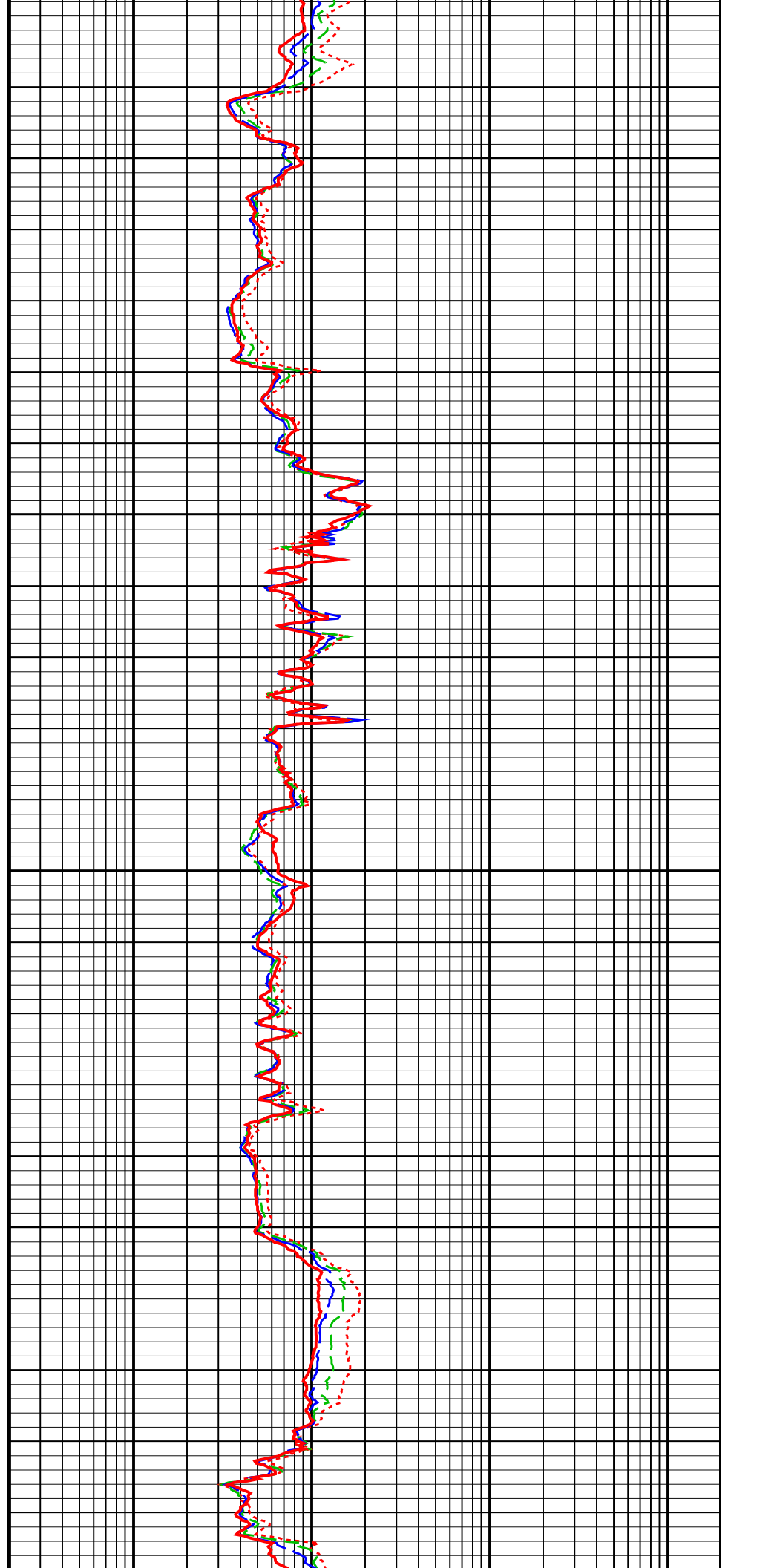

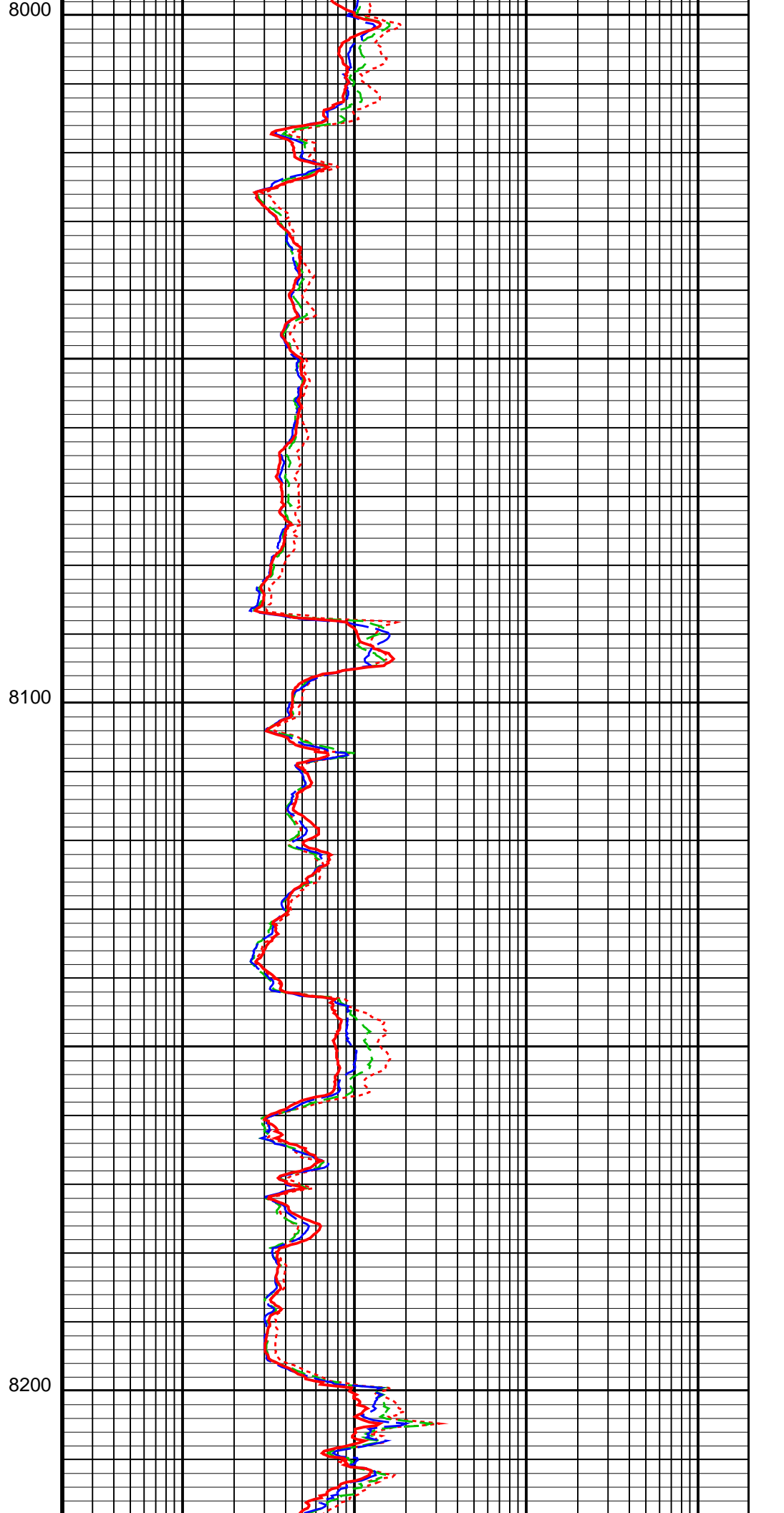
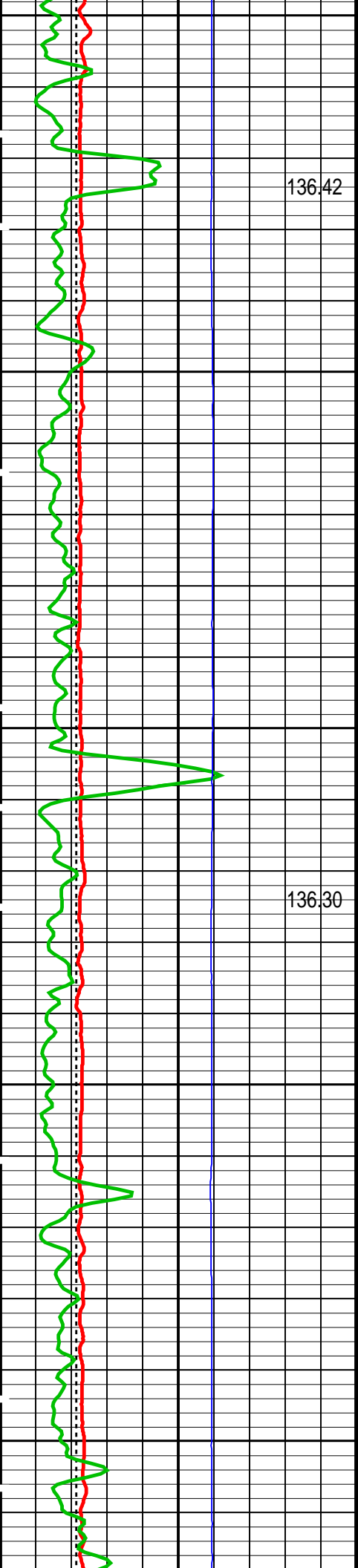

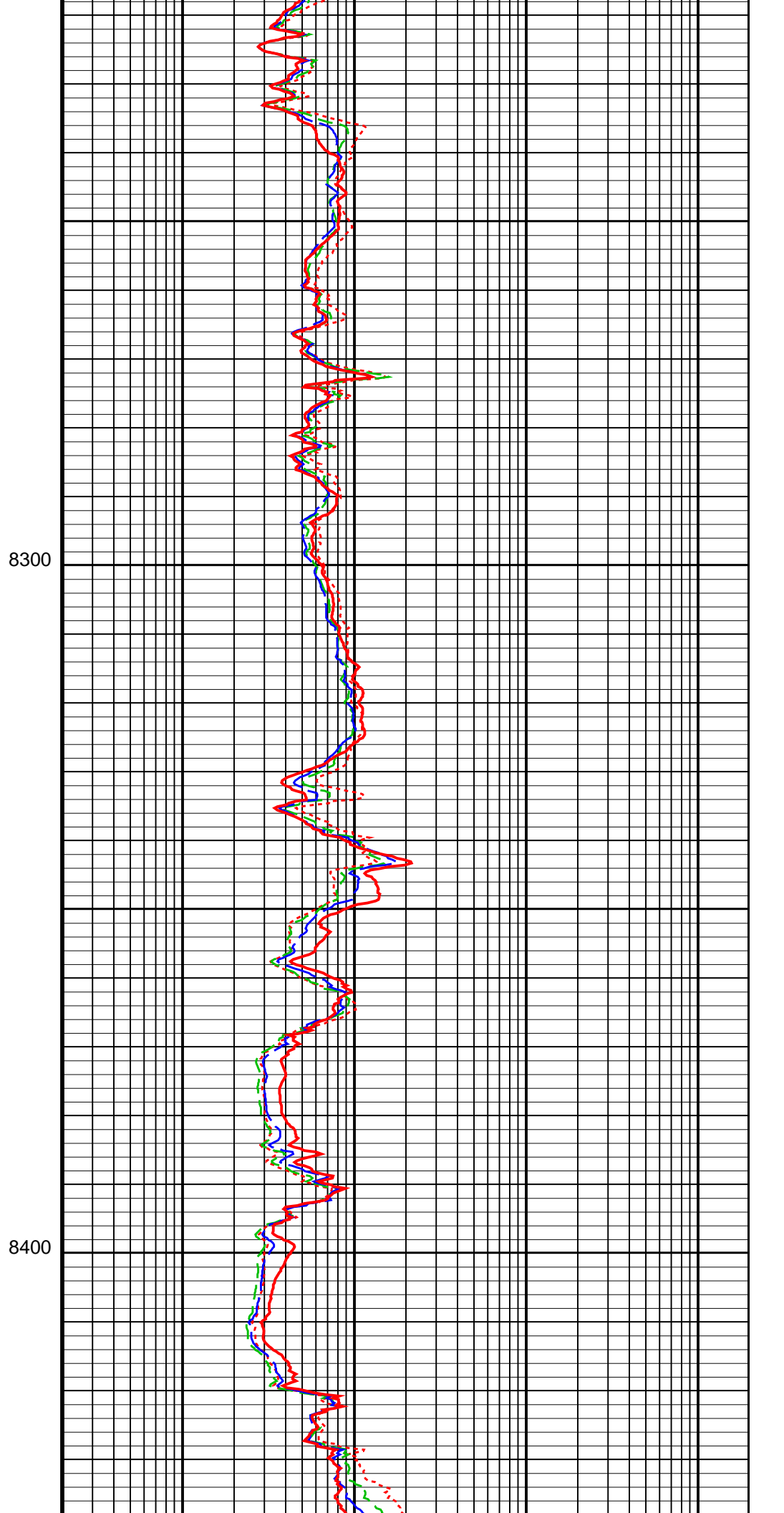
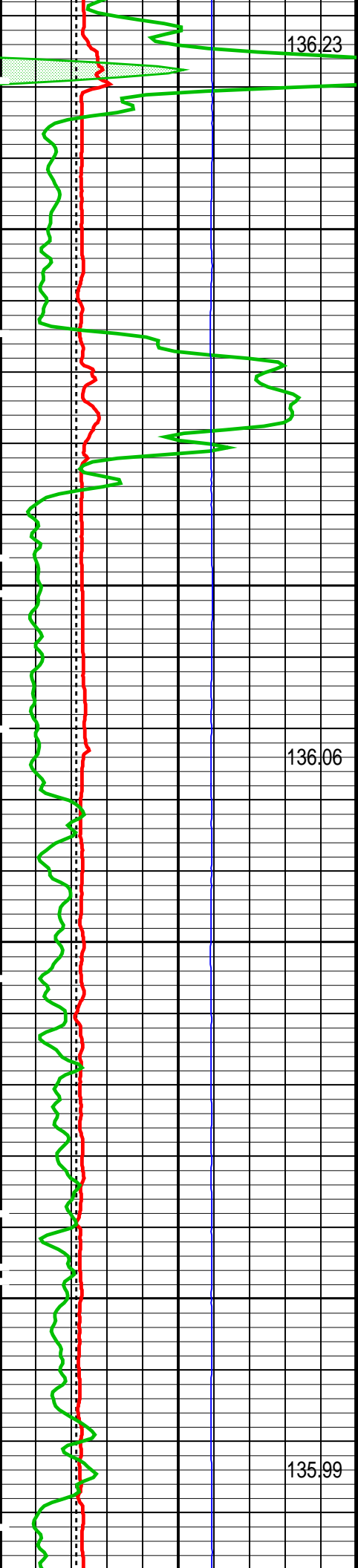

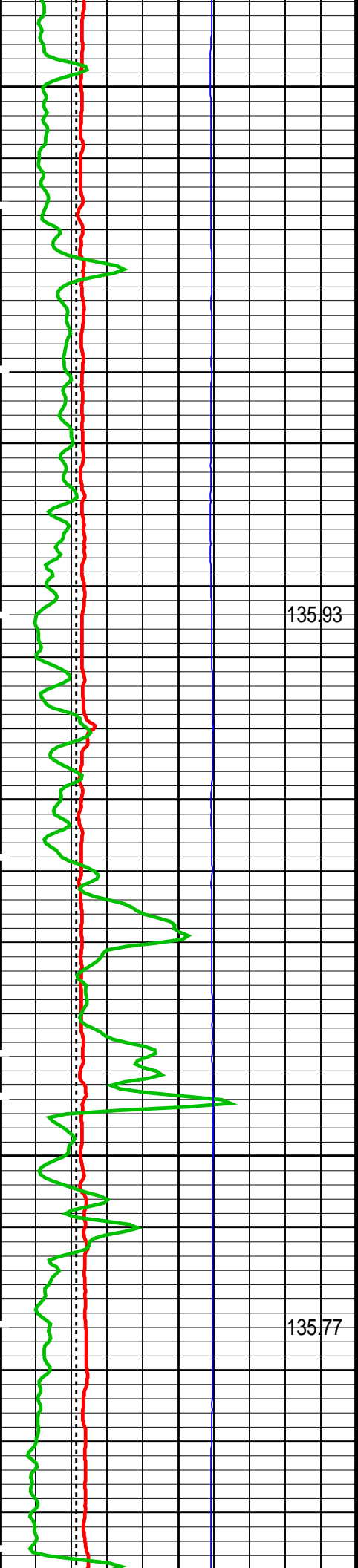

8500

8600

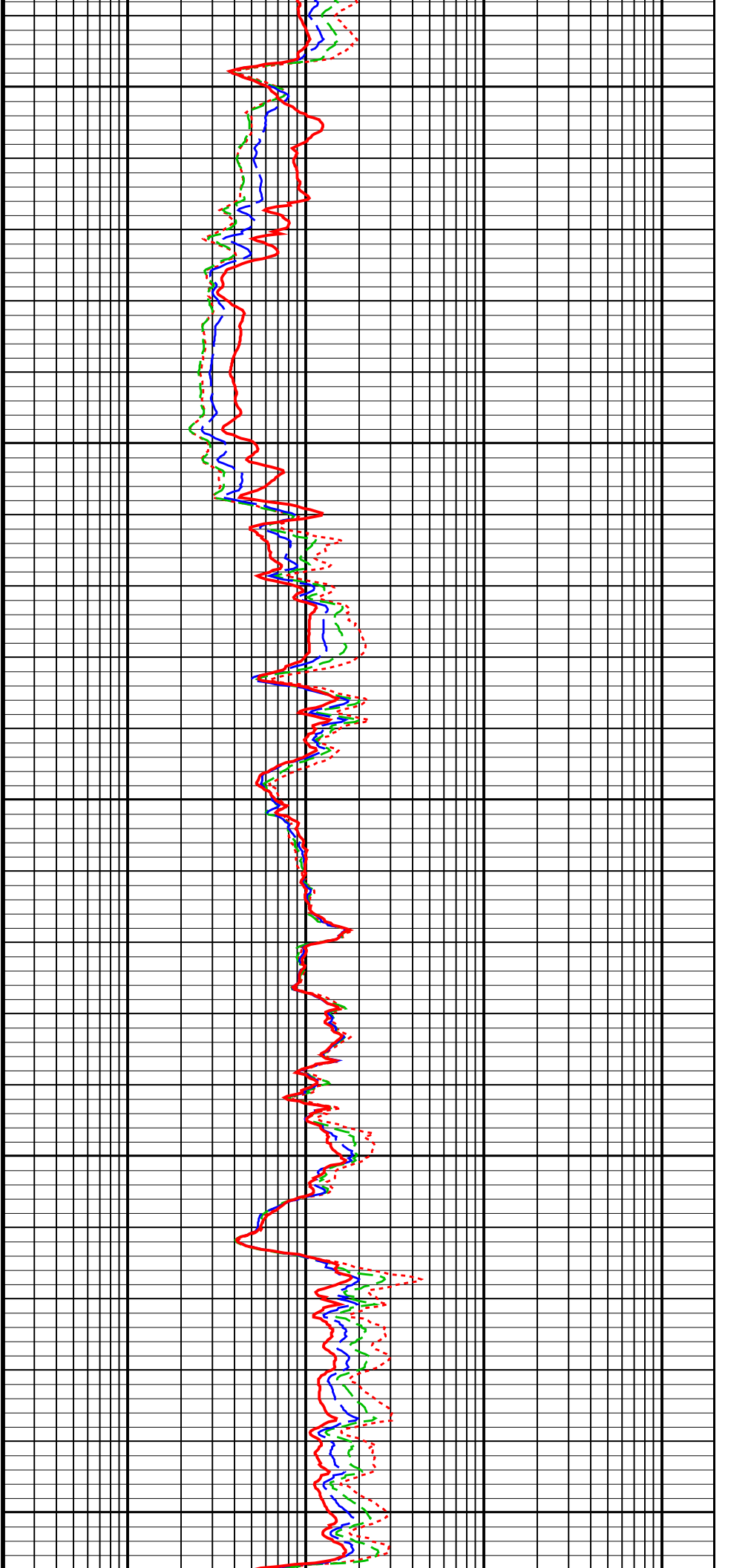

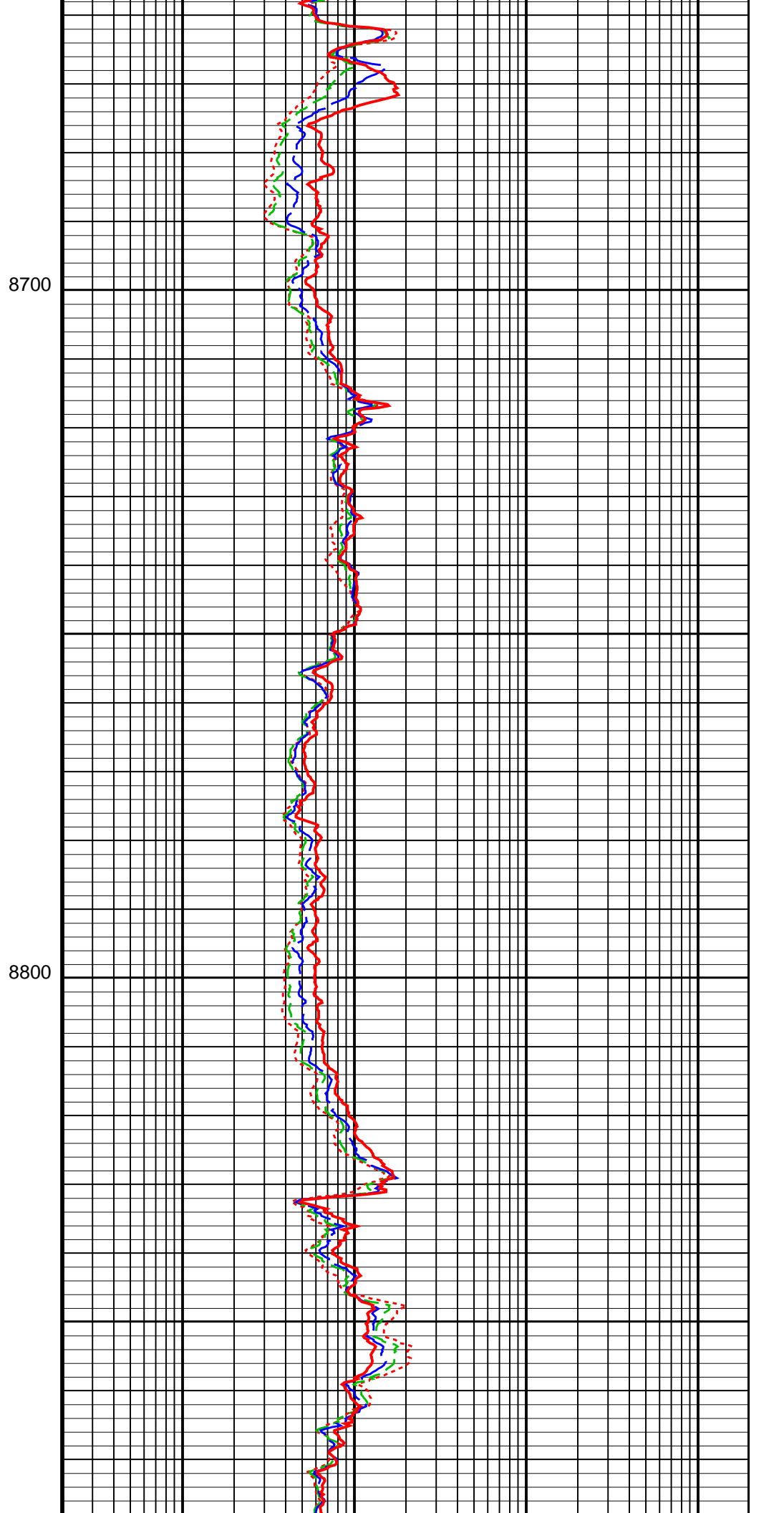
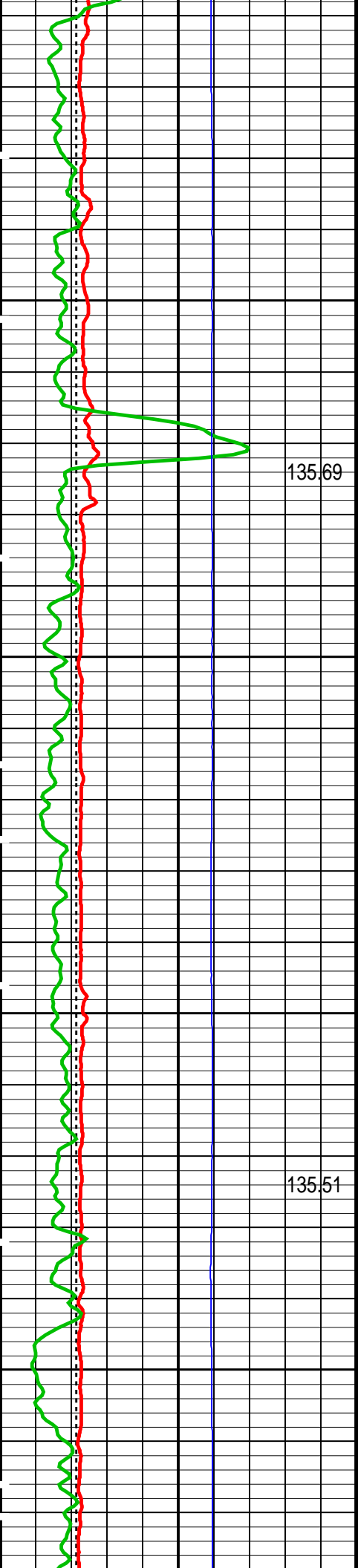

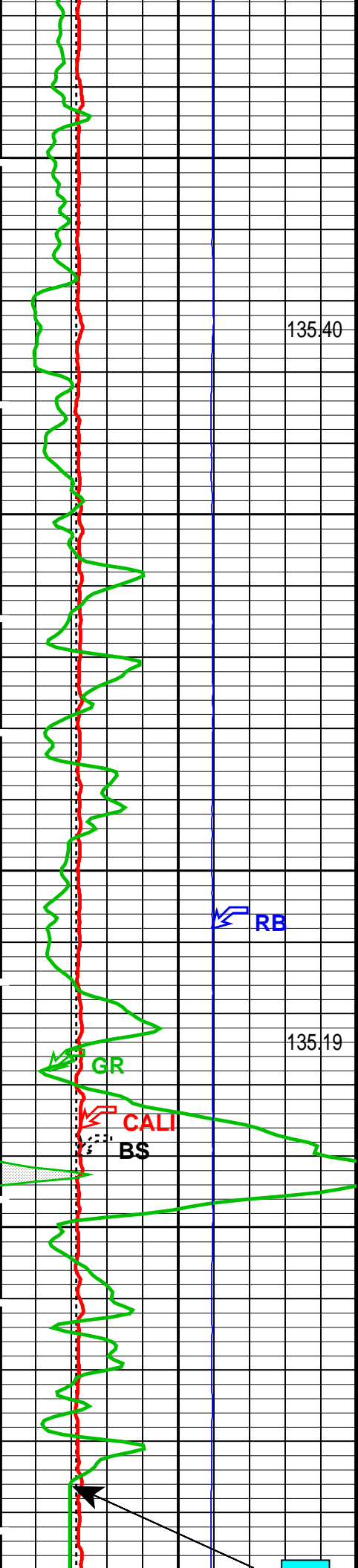

8900

135.40

9000

135.19

RB

GR

CALI

BS

TBIT90

TBIT60

TBIT30

TBIT20

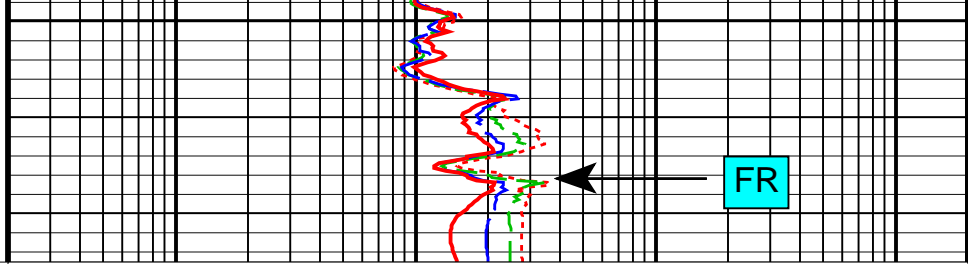
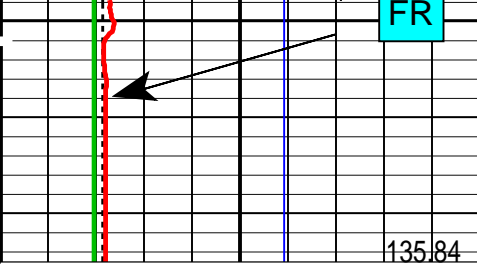

GR Temp (WTEP) (DEGF)		

Bit Size (BS) (IN)		
4		14
Gamma Ray 1 (GR) (GAPI)		
150		300
Gamma Ray 2 (GR) (GAPI)		
300		450
Gamma Ray 3 (GR) (GAPI)		
450		600
Gamma Ray 4 (GR) (GAPI)		
600		750
Caliper (CALI) (IN)		
4		14
Gamma Ray (GR) (GAPI)		
0		150
gr wrap1 From LHT1 to GR1		
gr wrap2 From LHT1 to GR2		
gr wrap3 From LHT1 to GR3		
gr wrap4 From LHT1 to GR4		
Relative Bearing (RB) (DEG)		
0		940

0.2	TBI 20 Inch Investigation (TBIT20) (OHMM)	2000
0.2	TBI 30 Inch Investigation (TBIT30) (OHMM)	2000
0.2	TBI 60 Inch Investigation (TBIT60) (OHMM)	2000
0.2	TBI 90 Inch Investigation (TBIT90) (OHMM)	2000

PIP SUMMARY

Time Mark Every 60 S

Parameters

DLIS Name	Description	Value
TBT-A: ThruBit String		
MT	Mud Type (for TBN and TBI correction)	WBM
RB_OFFSET	Additional RB offset (degrees)	0 DEG
TBI_ALGO	TBI Algorithm Selection	AIT
TBI_BHC_OP	Borehole Correction Option (for TBI)	Caliper
TBI_CALTYP	TBI Mastercal Type	ThruBit
TBI_REPL_ARRAY_DEST	TBI: Replace This Array	None
TBI_REPL_ARRAY_SOURCE	TBI: With This Array	None
TBI_TC_OP	Induction Temperature Correction Option	Lower
System and Miscellaneous		
BS	Bit Size	6.125 IN
DO	Depth Offset for Playback	0.0 FT
PP	Playback Processing	NORMAL

Format: TB_5INCH_RESISTIVITY Vertical Scale: 5" per 100'

Graphics File Created: 19-May-2014 05:54

Input DLIS Files

DEFAULT ThruBit_011PUP FN:10 PRODUCER 19-May-2014 05:37 9125.2 FT 2910.2 FT

Output DLIS Files

DEFAULT ThruBit_014PUP FN:13 PRODUCER 19-May-2014 05:54



CALIBRATIONS

MAXIS Field Log











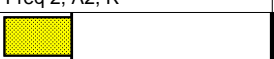
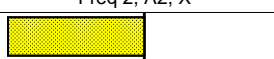

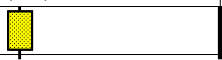
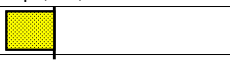

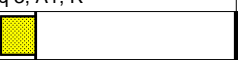
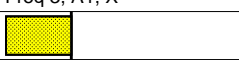
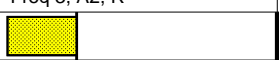

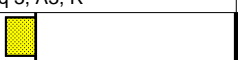
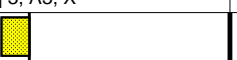
ThruBit String / Equipment Identification

Primary Equipment:



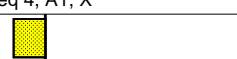

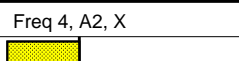
Induction Resistivity	TBI - A	16
Density	TBD - A	24
Gamma-Ray Logging Source	GGLS - FZ	3216
Thermal Neutron	TBN - A	6
Neutron Logging Source	NNLS - EWA	4484
Telemetry Memory GR	TMG - A	27
Battery	TBAT -	35
Battery	TBAT -	13

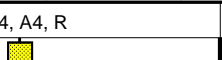
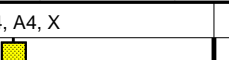
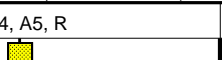
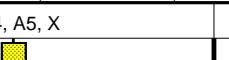
Auxiliary Equipment:

ThruBit String Master Calibration					
TBI Master Calibration Sonde Errors					
Freq 1, A1, R	Value	Nominal	Freq 1, A1, X	Value	Nominal
	-475.662	-457.000		-20.0744	300.000
-536.000 (Minimum)	-387.000 (Nominal)		-500.000 (Minimum)	1100.00 (Nominal)	
	(Maximum)			(Maximum)	
Freq 1, A2, R	Value	Nominal	Freq 1, A2, X	Value	Nominal
	-148.883	-141.000		17.2923	320.000
-162.000 (Minimum)	-120.000 (Nominal)		-75.0000 (Minimum)	700.000 (Nominal)	
	(Maximum)			(Maximum)	
Freq 1, A3, R	Value	Nominal	Freq 1, A3, X	Value	Nominal
	-30.2273	-28.0000		-45.4175	50.0000
-38.0000 (Minimum)	-18.0000 (Nominal)		-375.000 (Minimum)	475.000 (Nominal)	
	(Maximum)			(Maximum)	
Freq 1, A4, R	Value	Nominal	Freq 1, A4, X	Value	Nominal
	-16.8583	-16.0000		224.452	300.000
-24.0000 (Minimum)	-8.00000 (Nominal)		25.0000 (Minimum)	575.000 (Nominal)	
	(Maximum)			(Maximum)	
Freq 1, A5, R	Value	Nominal	Freq 1, A5, X	Value	Nominal
	-14.8593	-14.0000		109.636	150.000
-21.0000 (Minimum)	-7.00000 (Nominal)		25.0000 (Minimum)	275.000 (Nominal)	
	(Maximum)			(Maximum)	
Freq 2, A1, R	Value	Nominal	Freq 2, A1, X	Value	Nominal
	-246.838	-237.000		-47.1666	150.000
-293.000 (Minimum)	-186.000 (Nominal)		-375.000 (Minimum)	675.000 (Nominal)	
	(Maximum)			(Maximum)	
Freq 2, A2, R	Value	Nominal	Freq 2, A2, X	Value	Nominal

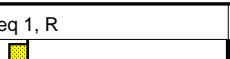
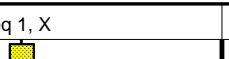
		-96.6990	-92.0000			-16.8976	160.0000
-106.0000 (Minimum)	(Nominal)	-76.0000 (Maximum)		-100.0000 (Minimum)	(Nominal)	425.0000 (Maximum)	
	Freq 2, A3, R	Value	Nominal		Freq 2, A3, X	Value	Nominal
		-21.8469	-21.0000			-82.2379	-20.0000
-28.0000 (Minimum)	(Nominal)	-13.0000 (Maximum)		-325.0000 (Minimum)	(Nominal)	250.0000 (Maximum)	
	Freq 2, A4, R	Value	Nominal		Freq 2, A4, X	Value	Nominal
		-19.8901	-20.0000			57.4657	100.0000
-28.0000 (Minimum)	(Nominal)	-10.0000 (Maximum)		-75.0000 (Minimum)	(Nominal)	275.0000 (Maximum)	
	Freq 2, A5, R	Value	Nominal		Freq 2, A5, X	Value	Nominal
		-19.6387	-20.0000			-27.9072	-25.0000
-27.0000 (Minimum)	(Nominal)	-10.0000 (Maximum)		-125.0000 (Minimum)	(Nominal)	75.0000 (Maximum)	
	Freq 3, A1, R	Value	Nominal		Freq 3, A1, X	Value	Nominal
		-156.728	-149.0000			-106.926	25.0000
-193.0000 (Minimum)	(Nominal)	-108.0000 (Maximum)		-375.0000 (Minimum)	(Nominal)	425.0000 (Maximum)	
	Freq 3, A2, R	Value	Nominal		Freq 3, A2, X	Value	Nominal
		-73.8182	-70.0000			-53.9371	70.0000
-81.0000 (Minimum)	(Nominal)	-57.0000 (Maximum)		-125.0000 (Minimum)	(Nominal)	250.0000 (Maximum)	
	Freq 3, A3, R	Value	Nominal		Freq 3, A3, X	Value	Nominal
		-17.9160	-17.0000			-119.884	-90.0000
-23.0000 (Minimum)	(Nominal)	-11.0000 (Maximum)		-300.0000 (Minimum)	(Nominal)	125.0000 (Maximum)	
	Freq 3, A4, R	Value	Nominal		Freq 3, A4, X	Value	Nominal
		-21.5775	-22.0000			-55.4654	-50.0000
-31.0000 (Minimum)	(Nominal)	-11.0000 (Maximum)		-200.0000 (Minimum)	(Nominal)	100.0000 (Maximum)	
	Freq 3, A5, R	Value	Nominal		Freq 3, A5, X	Value	Nominal
		-22.3506	-22.0000			-130.465	-110.0000
-32.0000 (Minimum)	(Nominal)	-11.0000 (Maximum)		-250.0000 (Minimum)	(Nominal)	-25.0000 (Maximum)	
	Freq 4, A1, R	Value	Nominal		Freq 4, A1, X	Value	Nominal
		-86.0029	-80.0000			-232.020	-190.0000
-108.0000 (Minimum)	(Nominal)	-54.0000 (Maximum)		-450.0000 (Minimum)	(Nominal)	75.0000 (Maximum)	
	Freq 4, A2, R	Value	Nominal		Freq 4, A2, X	Value	Nominal
		-53.0604	-50.0000			-120.146	-75.0000
-60.0000 (Minimum)	(Nominal)	-41.0000 (Maximum)		-200.0000 (Minimum)	(Nominal)	50.0000 (Maximum)	
	Freq 4, A3, R	Value	Nominal		Freq 4, A3, X	Value	Nominal
		-14.2016	-14.0000			-189.359	-190.0000
-19.0000 (Minimum)	(Nominal)	-8.00000 (Maximum)		-350.0000 (Minimum)	(Nominal)	-25.0000 (Maximum)	
	Freq 4, A4, R	Value	Nominal		Freq 4, A4, X	Value	Nominal
		-24.7660	-25.0000			-225.323	-235.0000
-37.0000 (Minimum)	(Nominal)	-11.0000 (Maximum)		-400.0000 (Minimum)	(Nominal)	-75.0000 (Maximum)	
	Freq 4, A5, R	Value	Nominal		Freq 4, A5, X	Value	Nominal
		-28.0152	-28.0000			-306.098	-300.0000
-43.0000 (Minimum)	(Nominal)	-12.0000 (Maximum)		-475.0000 (Minimum)	(Nominal)	-125.0000 (Maximum)	

Master: 11-Mar-2014 11:48

ThruBit String Master Calibration					
TBI Master Calibration COMPLEX GAINS					
Freq 1, R	Value	Nominal	Freq 1, X	Value	Nominal
	0.9931	1.000		-0.003803	0
	0.9901	1.000		0.0002989	0
	0.9938	1.000		-0.006371	0







		0.9947	1.000			0.001656	0	
		0.9990	1.000			0.001395	0	
0.9500 (Minimum)	(Nominal)	1.050 (Maximum)		-0.05000 (Minimum)	(Nominal)	0.05000 (Maximum)		
Freq 2, R			Value	Nominal	Freq 2, X		Value	Nominal
			0.9886	1.000			-0.009418	0
			0.9847	1.000			-0.005867	0
			0.9828	1.000			-0.005264	0
			0.9903	1.000			-0.004911	0
			0.9954	1.000			-0.005778	0
0.9500 (Minimum)	(Nominal)	1.050 (Maximum)		-0.05000 (Minimum)	(Nominal)	0.05000 (Maximum)		
Freq 3, R			Value	Nominal	Freq 3, X		Value	Nominal
			0.9894	1.000			-0.006061	0
			0.9858	1.000			-0.002992	0
			0.9836	1.000			-0.002560	0
			0.9902	1.000			-0.002742	0
			0.9972	1.000			-0.002038	0
0.9500 (Minimum)	(Nominal)	1.050 (Maximum)		-0.05000 (Minimum)	(Nominal)	0.05000 (Maximum)		
Freq 4, R			Value	Nominal	Freq 4, X		Value	Nominal
			0.9918	1.000			-0.008870	0
			0.9876	1.000			-0.006815	0
			0.9875	1.000			-0.008579	0
			0.9922	1.000			-0.007446	0
			1.006	1.000			-0.006792	0
0.9300 (Minimum)	(Nominal)	1.070 (Maximum)		-0.05000 (Minimum)	(Nominal)	0.05000 (Maximum)		

Master: 11-Mar-2014 11:48







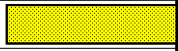
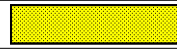

ThruBit String Master Calibration								
TBD Caliper Master Calibration								
Caliper 12in Ring IN	Value	Nominal	Caliper 9in Ring IN	Value	Nominal	Caliper 6in Ring IN	Value	Nominal
	1918.4	1949.8		2046.2	2096.7		2176.2	2285.7
1799.8 (Minimum)	(Nominal)	2099.8 (Maximum)	1946.7 (Minimum)	(Nominal)	2246.7 (Maximum)	2135.7 (Minimum)	(Nominal)	2435.7 (Maximum)

Master: 9-May-2014 11:01

ThruBit String Master Calibration						
TBD Density Master Calibration. PEEK Window, ThruBit blocks						
Aluminium Density G/C3	Value	Nominal	Magnesium Density G/C3	Value	Nominal	
	2.607	2.607		1.752	1.752	
2.557 (Minimum)	(Nominal)	2.657 (Maximum)	1.702 (Minimum)	(Nominal)	1.802 (Maximum)	
LS1 Background CPS	Value	Nominal	SS1 Background CPS	Value	Nominal	
	144.74	140.00		133.43	140.00	
100.00 (Minimum)	(Nominal)	187.00 (Maximum)	100.00 (Minimum)	(Nominal)	185.00 (Maximum)	
LS4 Background CPS	Value	Nominal	SS1 Aluminium CPS	Value	Nominal	
	29.27	29.00		4617.14	4850.00	
20.00 (Minimum)	(Nominal)	38.00 (Maximum)	4076.00 (Minimum)	(Nominal)	5613.00 (Maximum)	
LS1 Aluminium CPS	Value	Nominal	SS1 Magnesium CPS	Value	Nominal	
	915.65	870.00		7550.90	8000.00	
750.00 (Minimum)	(Nominal)	982.00 (Maximum)	6695.00 (Minimum)	(Nominal)	9269.00 (Maximum)	
LS4 Aluminium CPS	Value	Nominal				
	969.92	955.00				

796.00 (Minimum)	(Nominal)	1169.0 (Maximum)		
LS1 Al + Sleeve CPS		Value	Nominal	
		821.92	725.00	
650.00 (Minimum)	(Nominal)	838.00 (Maximum)		
LS4 Al + Sleeve CPS		Value	Nominal	
		460.44	426.50	
382.00 (Minimum)	(Nominal)	638.00 (Maximum)		
LS1 Magnesium CPS		Value	Nominal	
		5880.64	5800.00	
5158.00 (Minimum)	(Nominal)	6486.00 (Maximum)		
SS Slope		Value	Nominal	
		1.678	1.645	
1.520 (Minimum)	(Nominal)	1.770 (Maximum)		
LS Slope		Value	Nominal	
		0.4228	0.4150	
0.3800 (Minimum)	(Nominal)	0.4500 (Maximum)		
Pef K Factor		Value	Nominal	
		4.696	4.840	
3.510 (Minimum)	(Nominal)	6.170 (Maximum)		
Pef B Factor		Value	Nominal	
		-0.5209	-0.5550	
-0.7000 (Minimum)	(Nominal)	-0.4100 (Maximum)		

Master: 9-May-2014 10:53

ThruBit String Master Calibration					
Thermal Neutron Master Calibration					
TNF, Background CPS		Value	Nominal	TNN, Background CPS	
		0.15	1.0		
0 (Minimum)	(Nominal)	2.0 (Maximum)		0 (Minimum)	(Nominal)
TNF, Tank CPS		Value	Nominal	TNN, Tank CPS	
		93.21	96.00		
25.00 (Minimum)	(Nominal)	200.0 (Maximum)		750.00 (Minimum)	(Nominal)
TNF, Tank + Al Sleeve CPS		Value	Nominal	TNN, Tank + Al Sleeve CPS	
		3064.3	3040.0		
727.00 (Minimum)	(Nominal)	6080.0 (Maximum)		8000.00 (Minimum)	(Nominal)
Tank + Al Sleeve Ratio		Value	Nominal	Tank + Al Sleeve Porosity PU	
		10.915	10.797		
10.300 (Minimum)	(Nominal)	11.300 (Maximum)		13.40 (Minimum)	(Nominal)
Tank, Ratio		Value	Nominal	Tank, Temperature DEGF	
		29.124	30.958		
28.000 (Minimum)	(Nominal)	34.000 (Maximum)		20.0 (Minimum)	(Nominal)

Master: 7-May-2014 9:47

ThruBit String Master Calibration					
TMG Accelerometer Calibration					
Minimum Ax, m/s2		Value	Nominal	Maximum Ax, m/s2	
NOT DONE		N/A	-9.810	NOT DONE	
-10.81 (Minimum)	(Nominal)	-8.810 (Maximum)		8.810 (Minimum)	(Nominal)
Minimum Ay, m/s2		Value	Nominal	Maximum Ay, m/s2	
NOT DONE		N/A	-9.810	NOT DONE	

-10.81 (Minimum)	(Nominal)	-8.810 (Maximum)		8.810 (Minimum)	(Nominal)	10.81 (Maximum)		
Minimum Az, m/s2			Value	Nominal	Maximum Az, m/s2			Nominal
NOT DONE			N/A	0	NOT DONE			9.810
-1.000 (Minimum)	(Nominal)	1.000 (Maximum)		8.810 (Minimum)	(Nominal)	10.81 (Maximum)		
RB Offset, degrees			Value	Nominal				
-			-17.00	0				
-360.0 (Minimum)	(Nominal)	360.0 (Maximum)						
Master: Calibration not done								

ThruBit String Master Calibration								
TMG Gamma-Ray Calibration								
GR Background GAPI			Value	Nominal	GR Jig-Background GAPI			Nominal
NOT DONE			N/A	30.00	NOT DONE			152.0
0 (Minimum)	(Nominal)	120.0 (Maximum)		121.6 (Minimum)	(Nominal)	182.4 (Maximum)		
Master: Calibration not done								

Company: **SANDRIDGE ENERGY**



Well: **GEORGE 3406 2-4H**
 Field: **STOHRVILLE**
 County: **HARPER**
 State: **KANSAS**

ARRAY INDUCTION
 GAMMA RAY
 MEMORY LOG

Company: SANDRIDGE ENERGY Well: GEORGE 3406 2-4H

Input DLIS Files

DEFAULT ThruBit_011PUP FN:10 PRODUCER 19-May-2014 05:37 9125.2 FT 2910.2 FT

Output DLIS Files

DEFAULT ThruBit_014PUP FN:13 PRODUCER 19-May-2014 05:54

OP System Version: 19C2-270

TBT-A SRPC-5298-ThruBit_b

	TBI 20 Inch Investigation (TBIT20)
	50 (OHMM) 500
Caliper (CALI)	TBI 90 Inch Investigation (TBIT90)
4 (IN) 14	50 (OHMM) 500

Gamma Ray (GR)		
0	(GAPI)	150
Bit Size (BS)		
4	(IN)	14

TBI 90 Inch Investigation (TBIT90)		
0	(OHMM)	50
TBI 20 Inch Investigation (TBIT20)		
0	(OHMM)	50

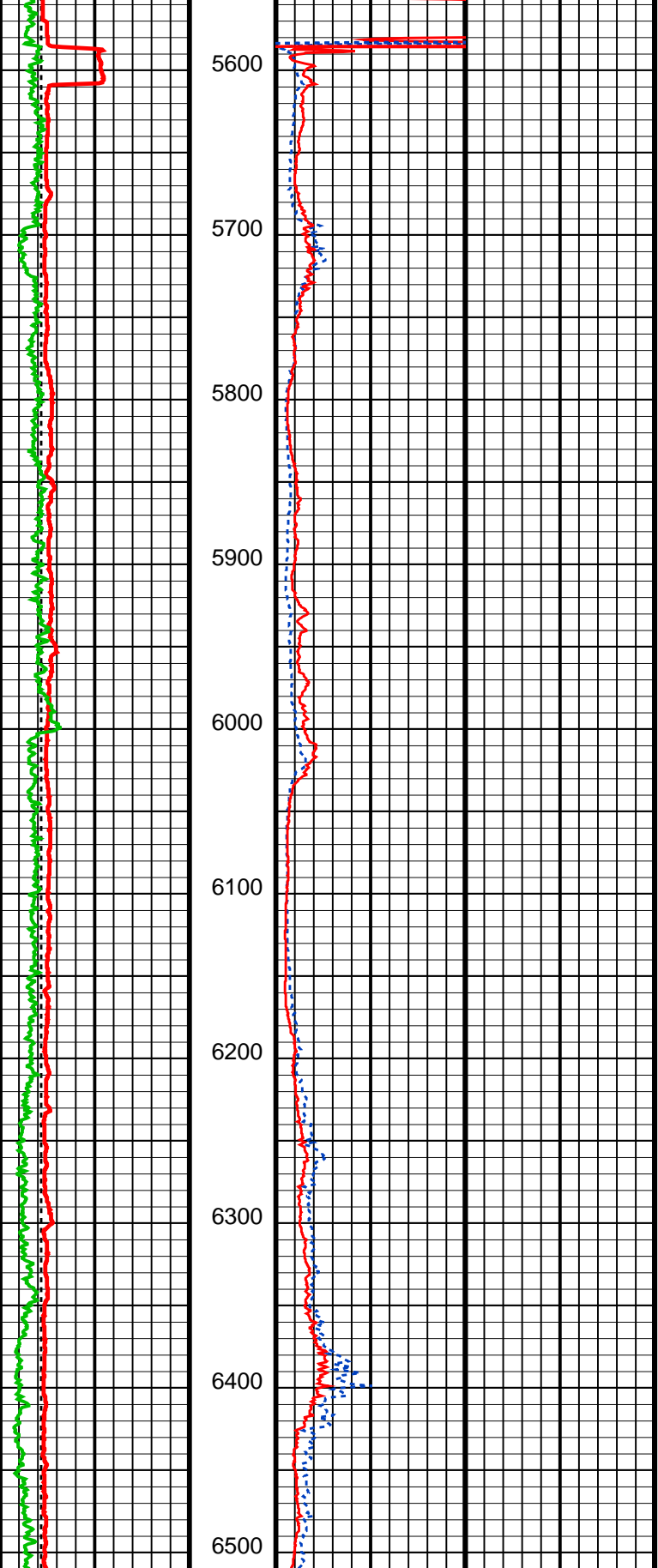

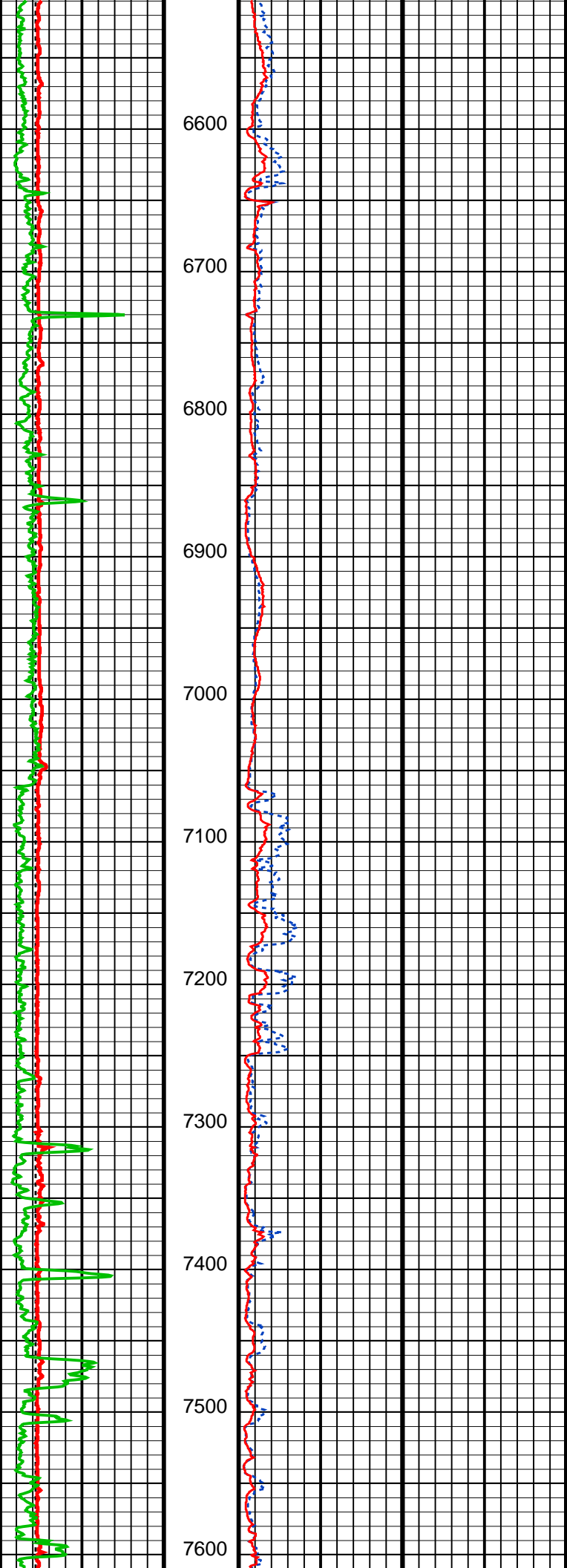

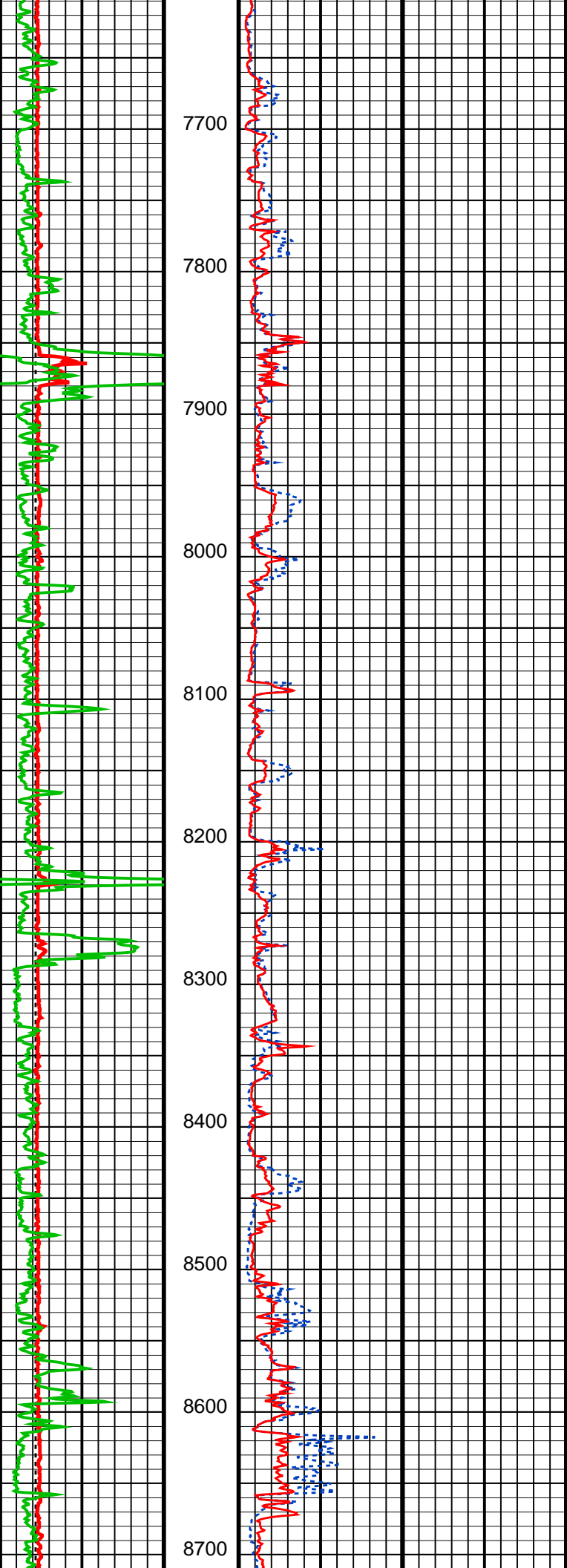

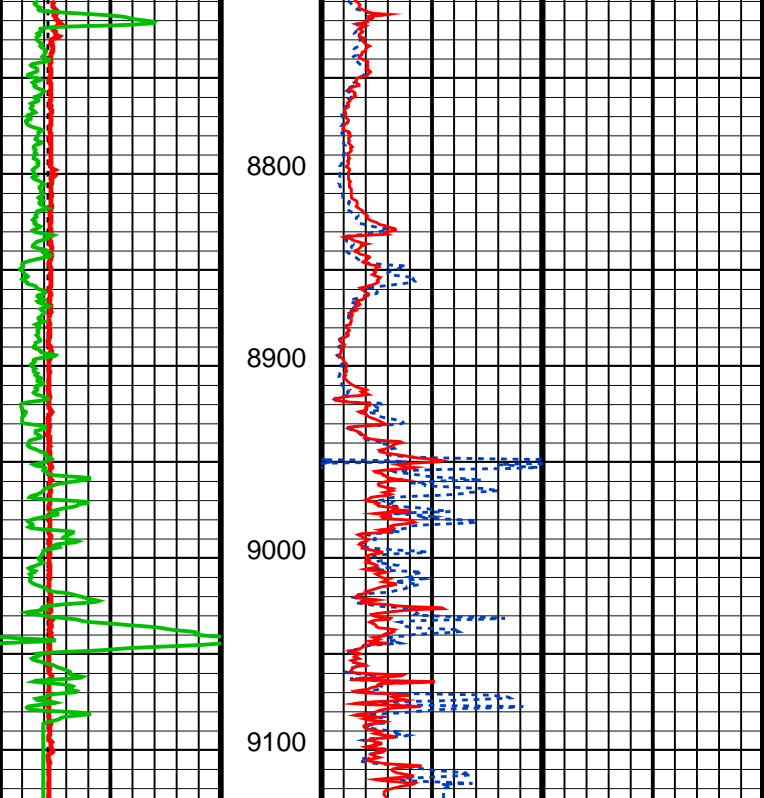

Bit Size (BS)
4 (IN) 14

Gamma Ray (GR)
0 (GAPI) 150

Caliper (CALI)
4 (IN) 14

TBI 20 Inch Investigation (TBIT20)
0 (OHMM) 50

TBI 90 Inch Investigation (TBIT90)
0 (OHMM) 50

TBI 90 Inch Investigation (TBIT90)
50 (OHMM) 500

TBI 20 Inch Investigation (TBIT20)
50 (OHMM) 500

Format: TB_1INCH_RES Vertical Scale: 1" per 100' Graphics File Created: 19-May-2014 05:54

OP System Version: 19C2-270

TBT-A SRPC-5298-ThruBit_b

Input DLIS Files

DEFAULT ThruBit_011PUP FN:10 PRODUCER 19-May-2014 05:37 9125.2 FT 2910.2 FT

Output DLIS Files

DEFAULT ThruBit_014PUP FN:13 PRODUCER 19-May-2014 05:54