

TMG-A 27
 TBSG-A 12
 TILE-A
 TBN-A 5
 NNLS-EWA 4484
 TBD-A 28
 GGLS-FZ 3216
 TBI-A 48

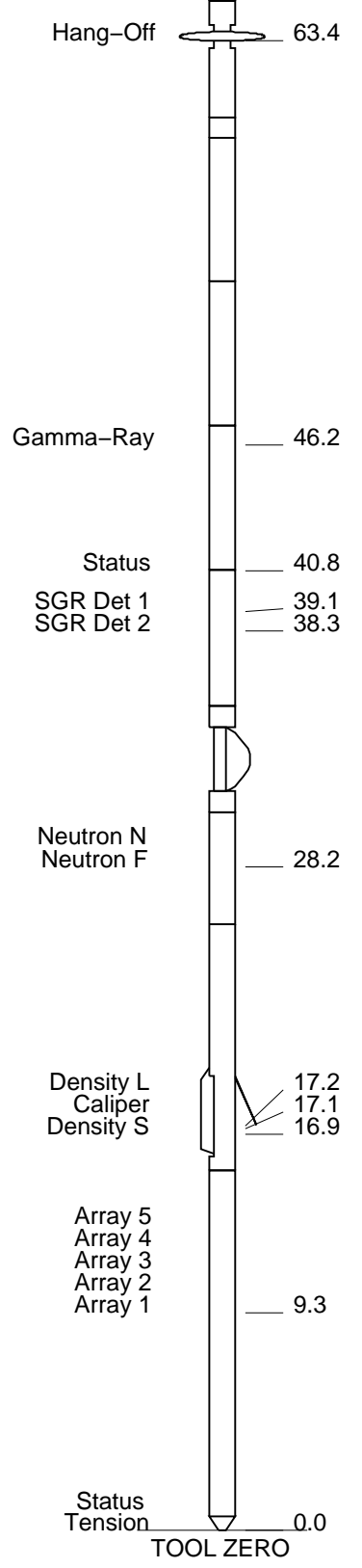

MAXIMUM STRING DIAMETER 2.13 IN
 MEASUREMENTS RELATIVE TO TOOL ZERO
 ALL LENGTHS IN FEET

Schlumberger

MAIN PASS

MAXIS Field Log

Company: SANDRIDGE ENERGY

Well: MARSHA 3306 2-11H

Input DLIS Files

ThruBit_006PUP

FN:5

01-May-2014 10:14 8657.2 FT

2953.4 FT

OP System Version: 19C2-270

TBT SRPC-5298-ThruBit_b

Relative Bearing
(RB)

0 (DEG) 940

gr wrap4
From LHT1 to GR4

gr wrap3
From LHT1 to GR3

gr wrap2
From LHT1 to GR2

gr wrap1
From LHT1 to GR1

Caliper (CAL)

4	Caliper (CALI)	14
600	Gamma Ray 4 (GR) (GAPI)	750
450	Gamma Ray 3 (GR) (GAPI)	600
300	Gamma Ray 2 (GR) (GAPI)	450
150	Gamma Ray 1 (GR) (GAPI)	300
0	Gamma Ray (GR) (GAPI)	150
4	Bit Size (BS) (IN)	14

50	TBI 20 Inch Investigation (TBIT20) (OHMM)	500
50	TBI 90 Inch Investigation (TBIT90) (OHMM)	500
0	TBI 90 Inch Investigation (TBIT90) (OHMM)	50
0	TBI 20 Inch Investigation (TBIT20) (OHMM)	50

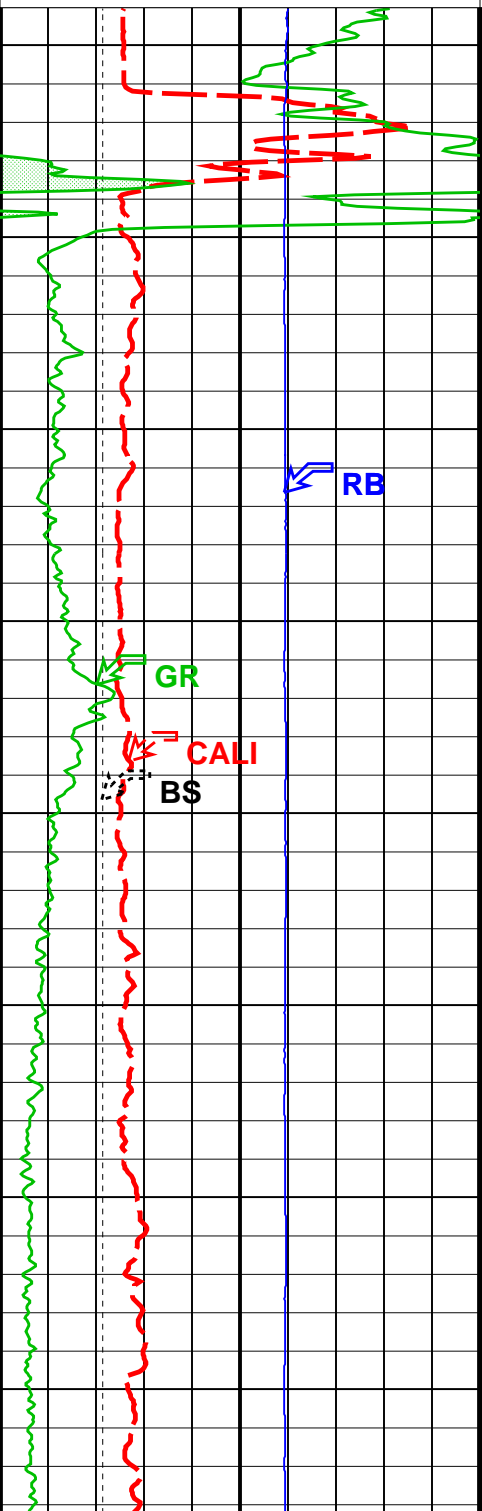

1000	TBI 60 Inch Conductivity (ATCO90) (MM/M)	0
------	---	---

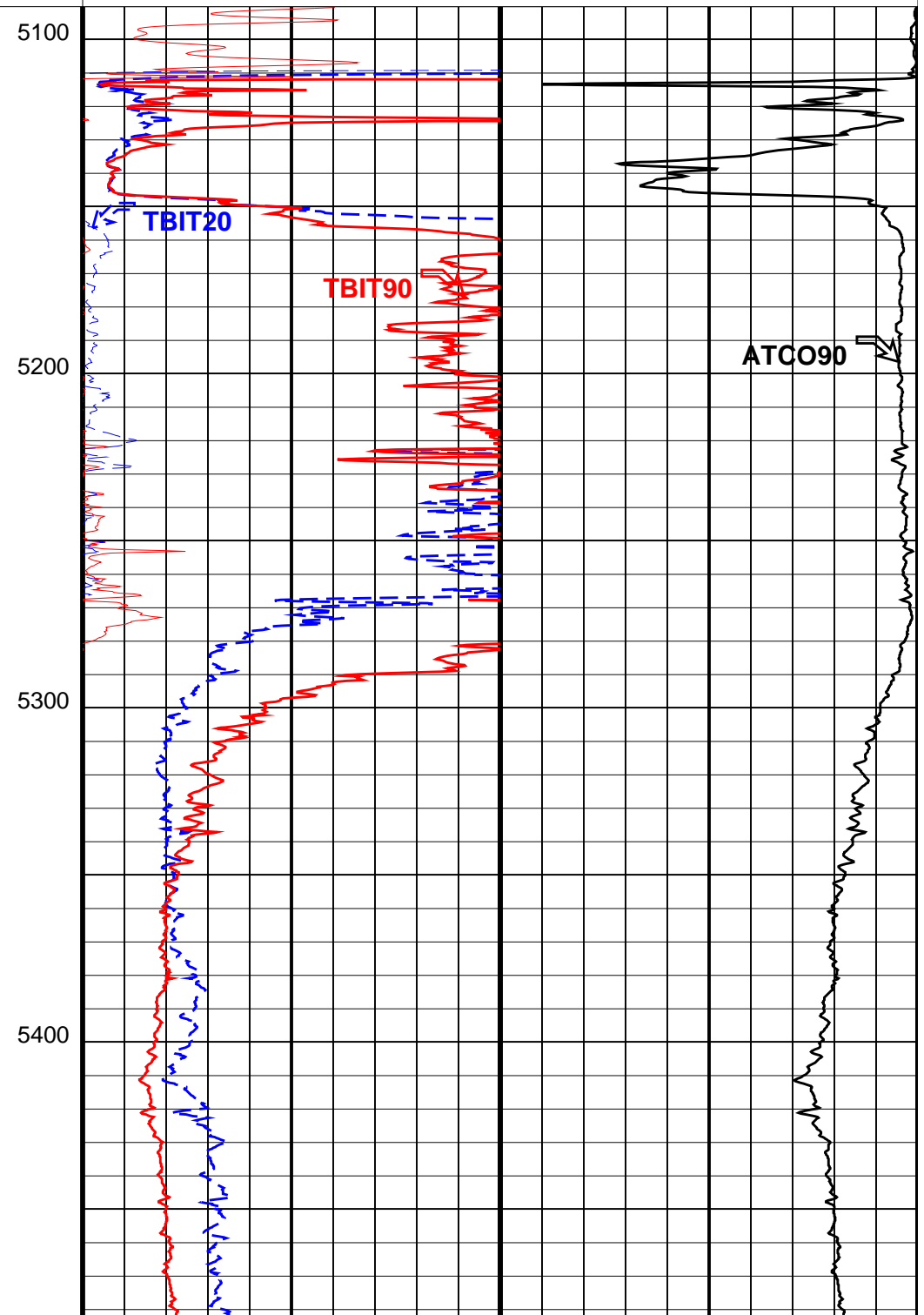

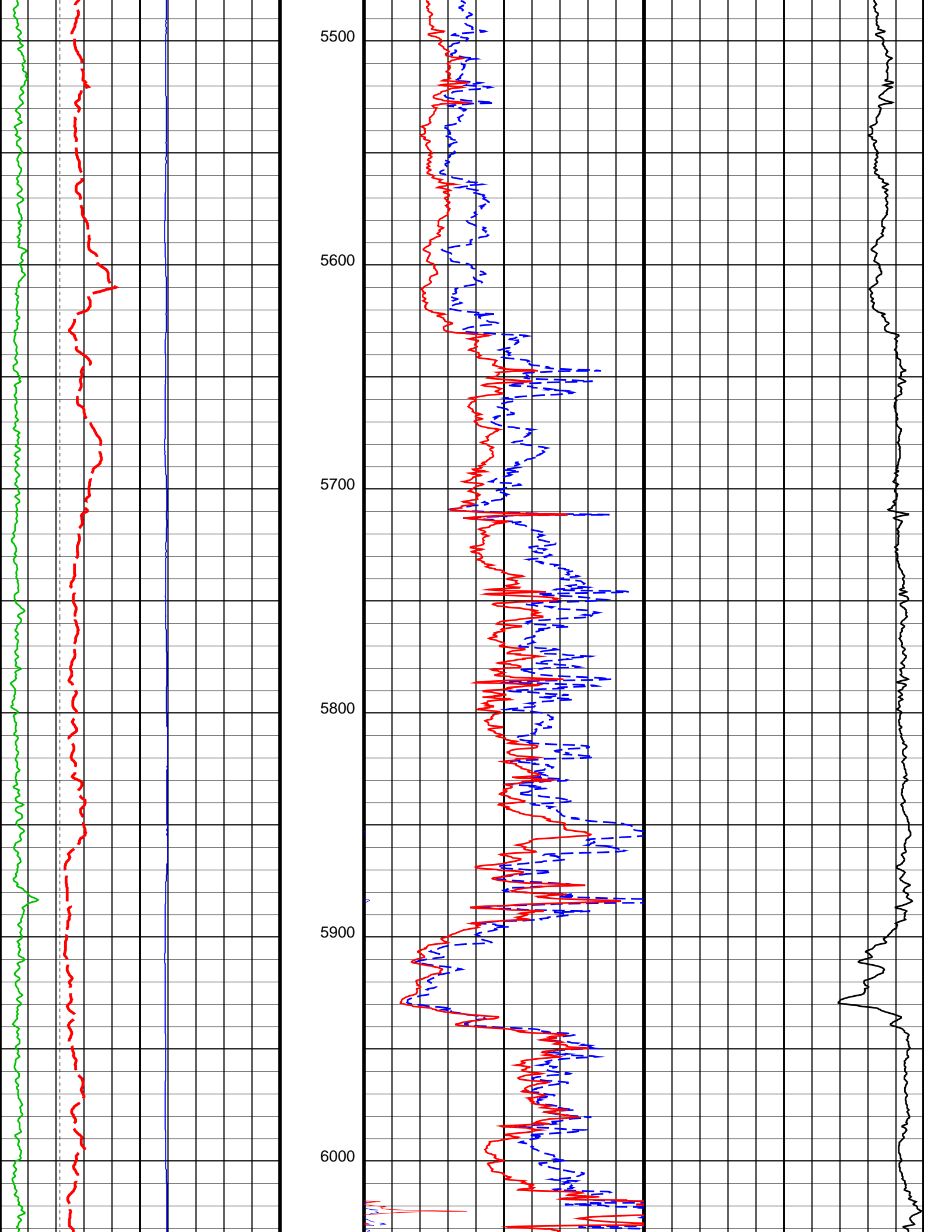

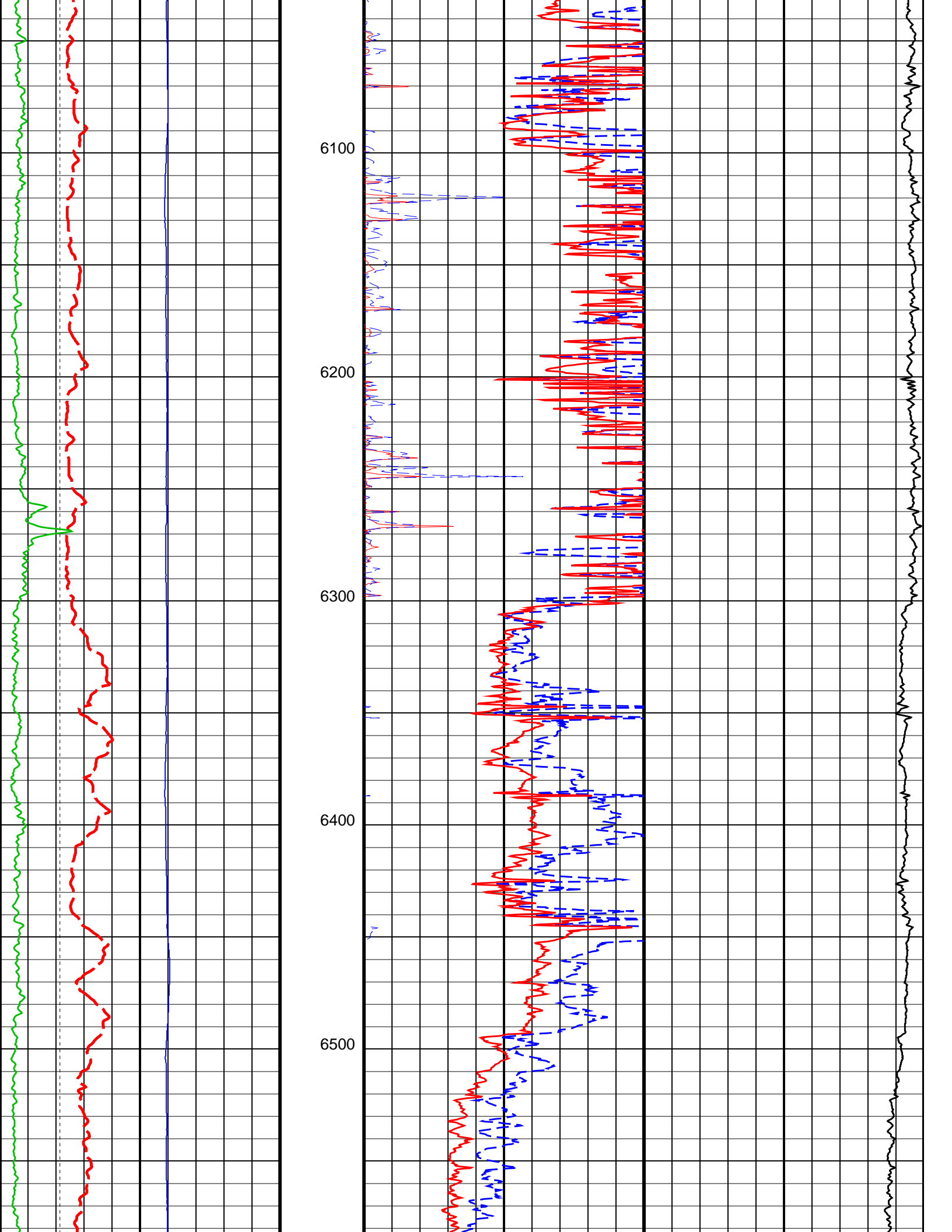

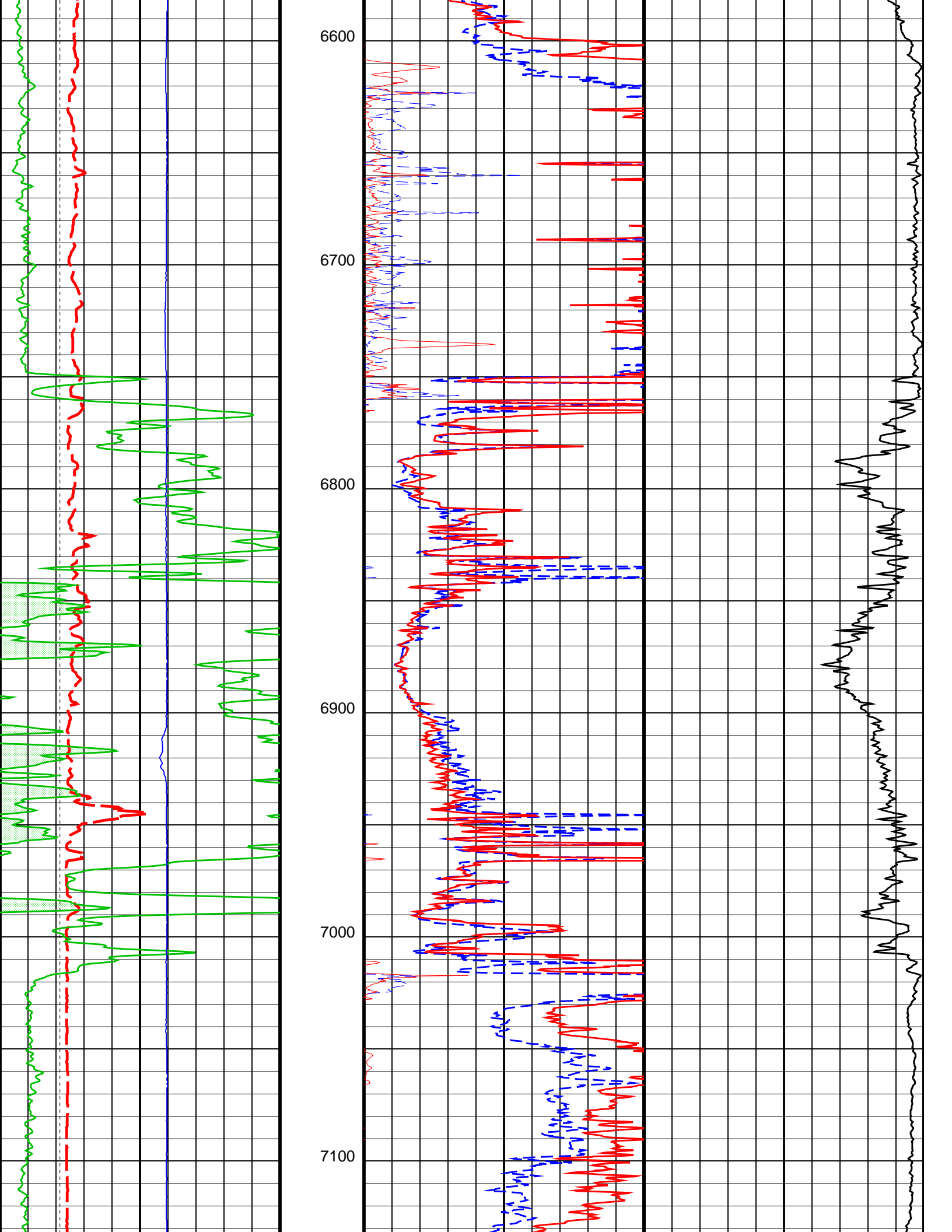

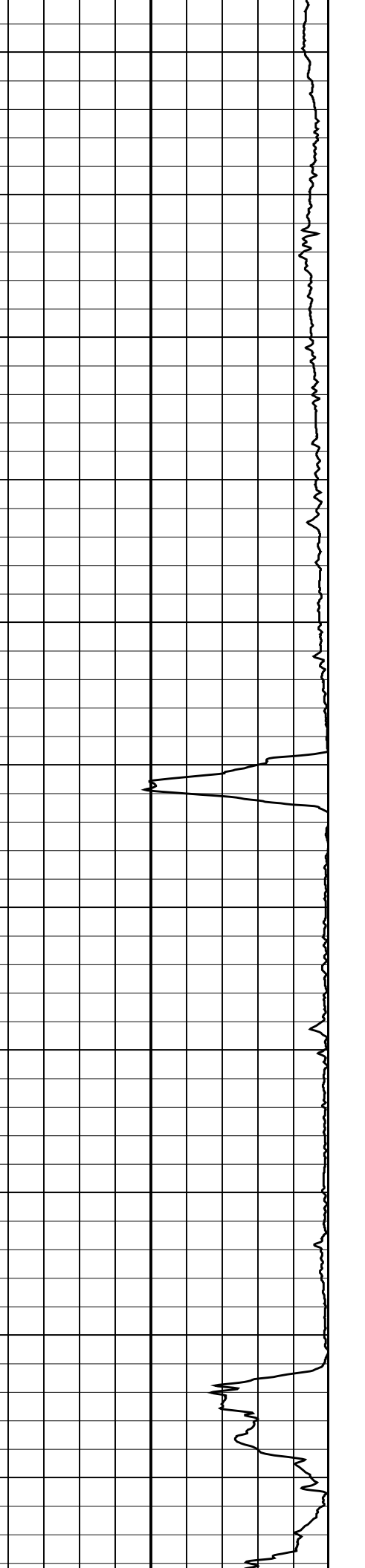
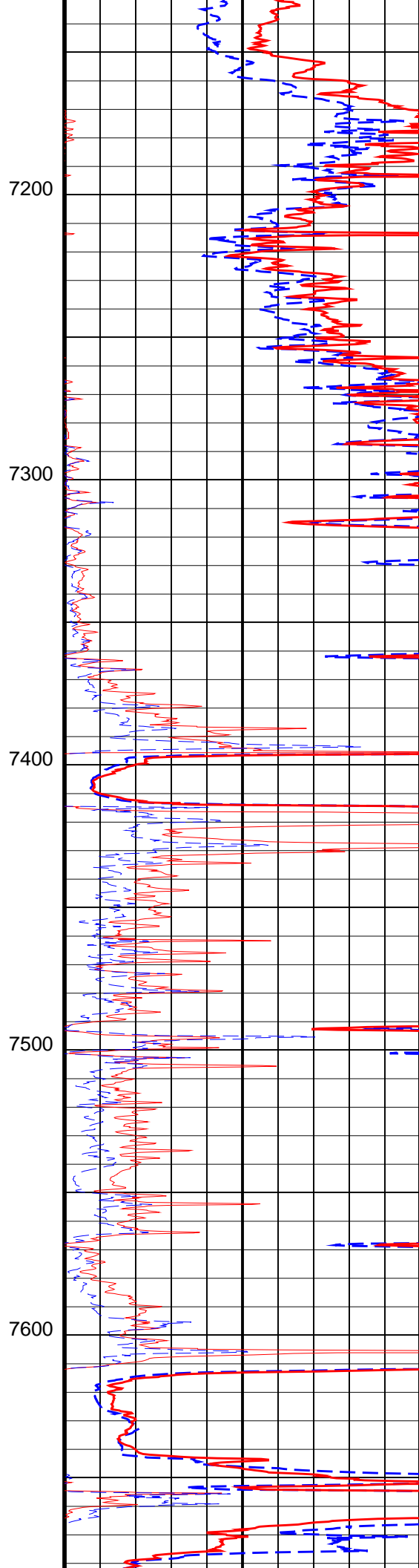
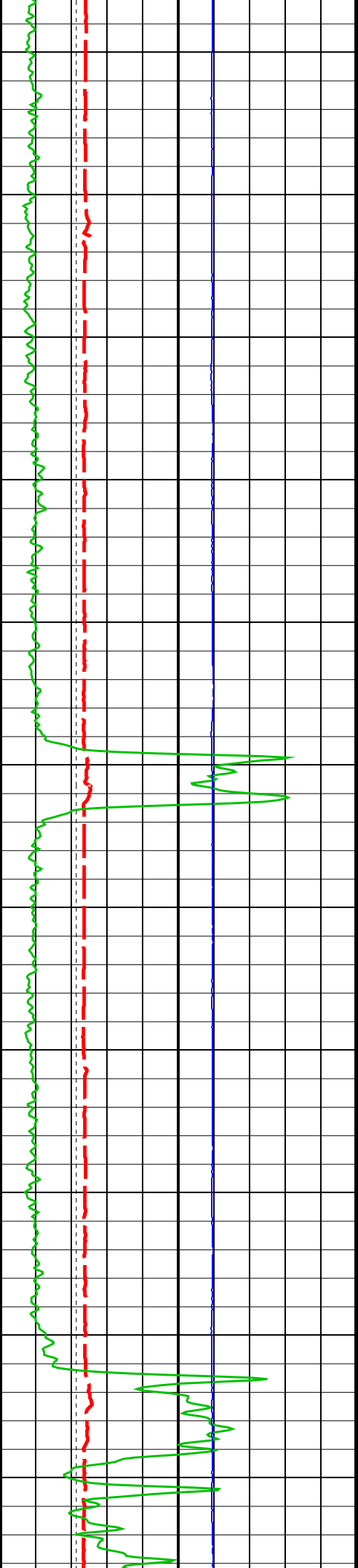

7200

7300

7400

7500

7600

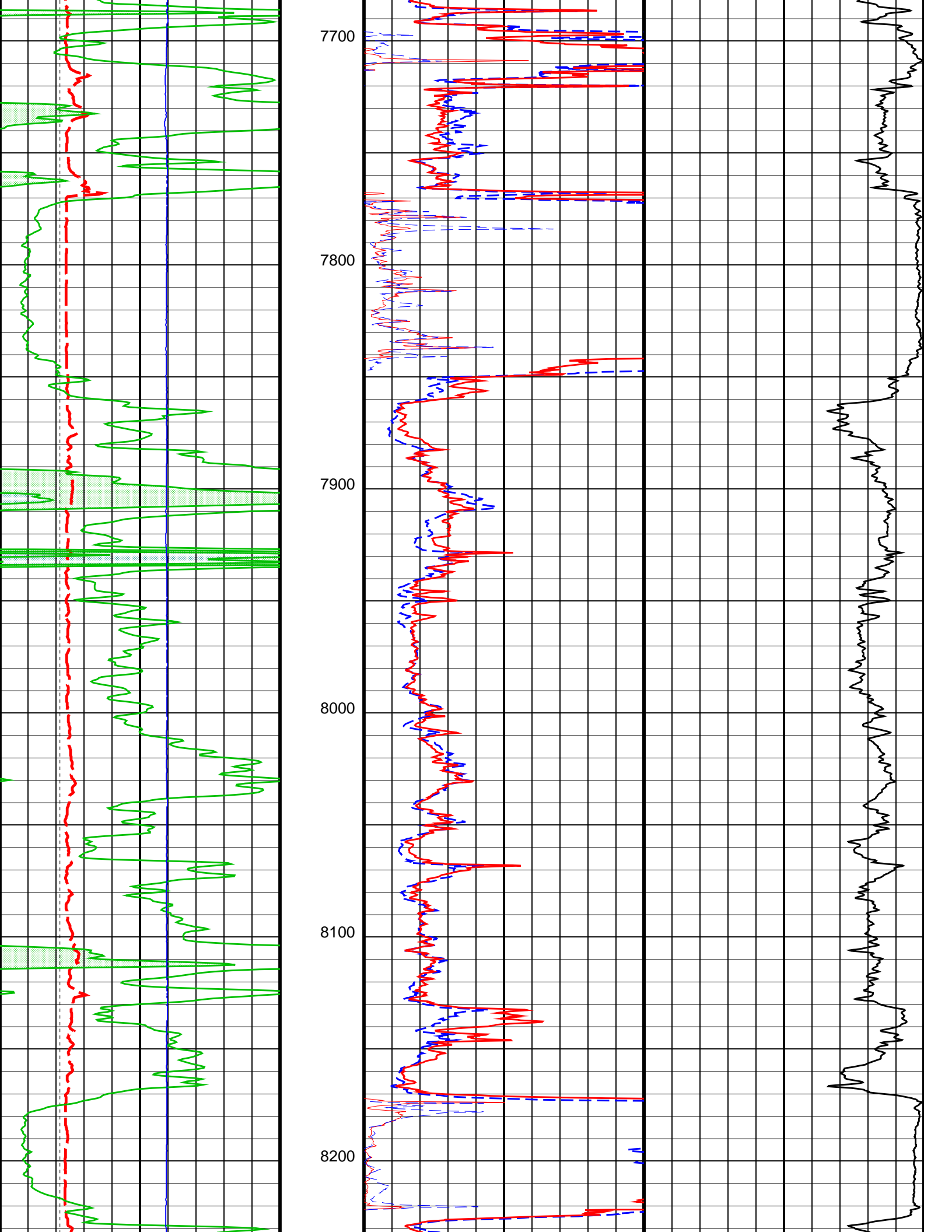

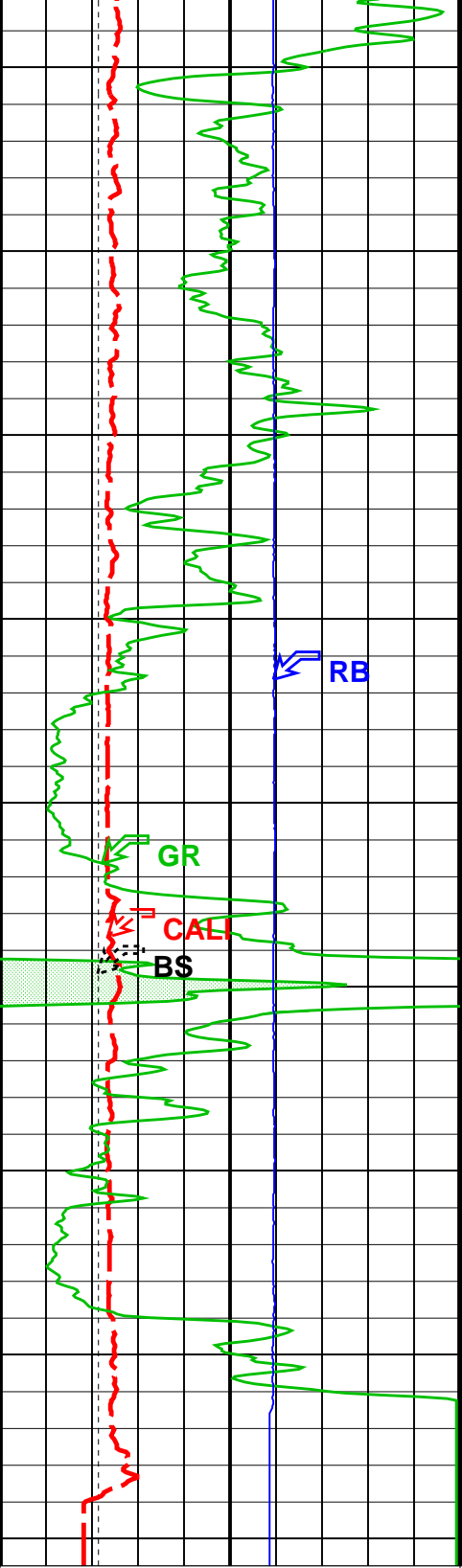

Bit Size (BS)
(IN) 4 14

Gamma Ray (GR)		
0	(GAPI)	150
Gamma Ray 1 (GR)		
150	(GAPI)	300
Gamma Ray 2 (GR)		
300	(GAPI)	450
Gamma Ray 3 (GR)		
450	(GAPI)	600
Gamma Ray 4 (GR)		

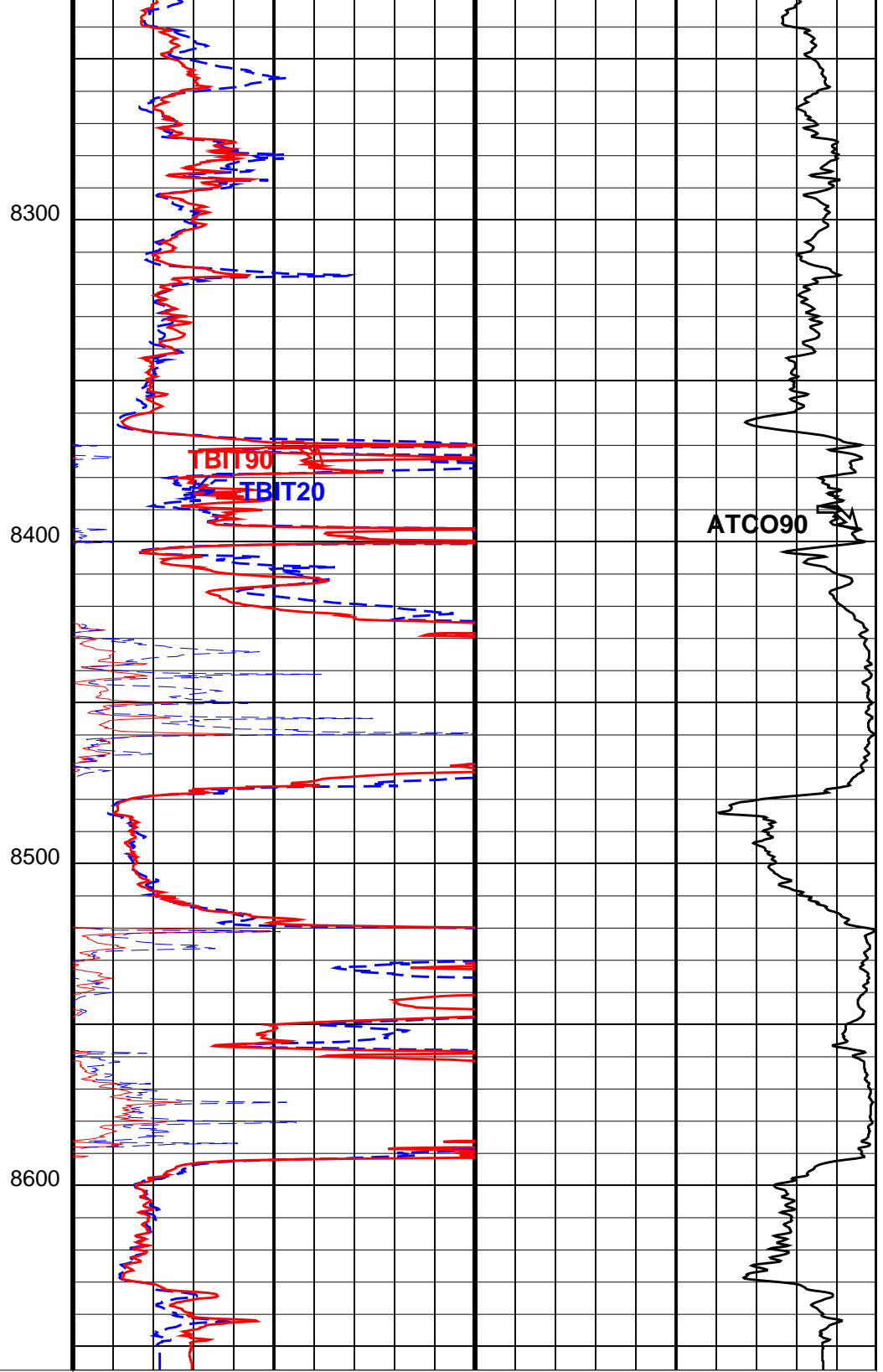

TBI 60 Inch Conductivity (ATCO90)
(MM/M) 1000 0

TBI 20 Inch Investigation (TBIT20)		
0	(OHMM)	50
TBI 90 Inch Investigation (TBIT90)		
0	(OHMM)	50
TBI 90 Inch Investigation (TBIT90)		
50	(OHMM)	500
TBI 20 Inch Investigation (TBIT20)		
50	(OHMM)	500

600	(GAPI)	750
Caliper (CALI)		
4	(IN)	14
gr wrap1 From LHT1 to GR1		
gr wrap2 From LHT1 to GR2		
gr wrap3 From LHT1 to GR3		
gr wrap4 From LHT1 to GR4		
		Relative Bearing (RB)
0	(DEG)	940

Parameters

DLIS Name	Description	Value
TBT-A: ThruBit String		
MT	Mud Type (for TBN and TBI correction)	WBM
RB_OFFSET	Additional RB offset (degrees)	0.000 deg
TBI_ALGO	TBI Algorithm Selection	AIT
TBI_BHC_OP	Borehole Correction Option (for TBI)	CALIPER
TBI_CALTYP	TBI Mastercal Type	THRUBIT
TBI_REPL_ARRAY_DEST	TBI: Replace This Array	NONE
TBI_REPL_ARRAY_SOURCE	TBI: With This Array	NONE
TBI_TC_OP	Induction Temperature Correction Option	LOWER
System and Miscellaneous		
BS	Bit Size	6.125 in

Format: TB_2INCH_RESISTIVITY Vertical Scale: 2" per 100' Graphics File Created: 01-May-2014 10:21

OP System Version: 19C2-270

TBT SRPC-5298-ThruBit_b

Input DLIS Files

ThruBit_006PUP	FN:5	01-May-2014 10:14	8657.2 FT	2953.4 FT
----------------	------	-------------------	-----------	-----------



MAIN PASS

MAXIS Field Log

Company: SANDRIDGE ENERGY

Well: MARSHA 3306 2-11H

Input DLIS Files

ThruBit_006PUP	FN:5	01-May-2014 10:14	8657.2 FT	2953.4 FT
----------------	------	-------------------	-----------	-----------

OP System Version: 19C2-270

TBT SRPC-5298-ThruBit b

Relative Bearing
(RB)
0 (DEG) 940

gr wrap4
From LHT1 to GR4

gr wrap3
From LHT1 to GR3

gr wrap2
From LHT1 to GR2

gr wrap1
From LHT1 to GR1

Caliper (CALI)

4 (IN) 14

Gamma Ray 4 (GR)

600 (GAPI) 750

Gamma Ray 3 (GR)

450 (GAPI) 600

Gamma Ray 2 (GR)

300 (GAPI) 450

Gamma Ray 1 (GR)

150 (GAPI) 300

Gamma Ray (GR)

0 (GAPI) 150

Bit Size (BS)

4 (IN) 14

GR Temp (WTEP)
(DEGF)

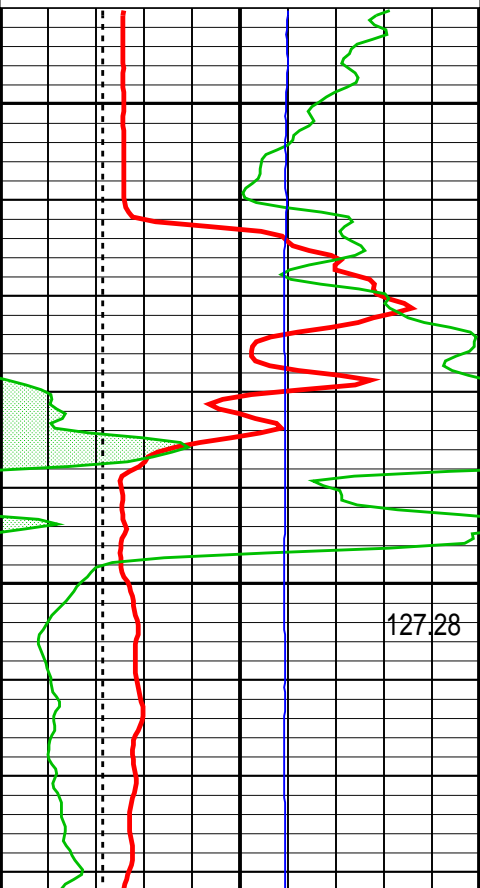

TBI 90 Inch Investigation (TBIT90)

0.2 (OHMM) 2000

TBI 60 Inch Investigation (TBIT60)

0.2 (OHMM) 2000

TBI 30 Inch Investigation (TBIT30)

0.2 (OHMM) 2000

TBI 20 Inch Investigation (TBIT20)

0.2 (OHMM) 2000

5100

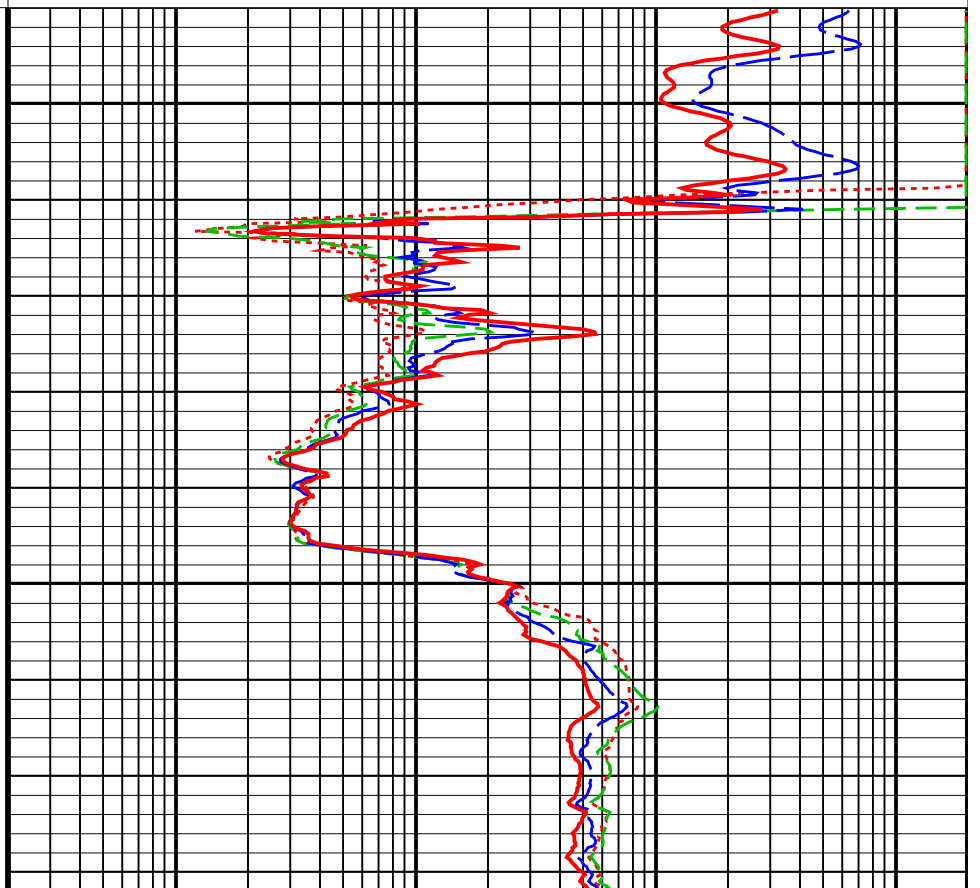

127.28

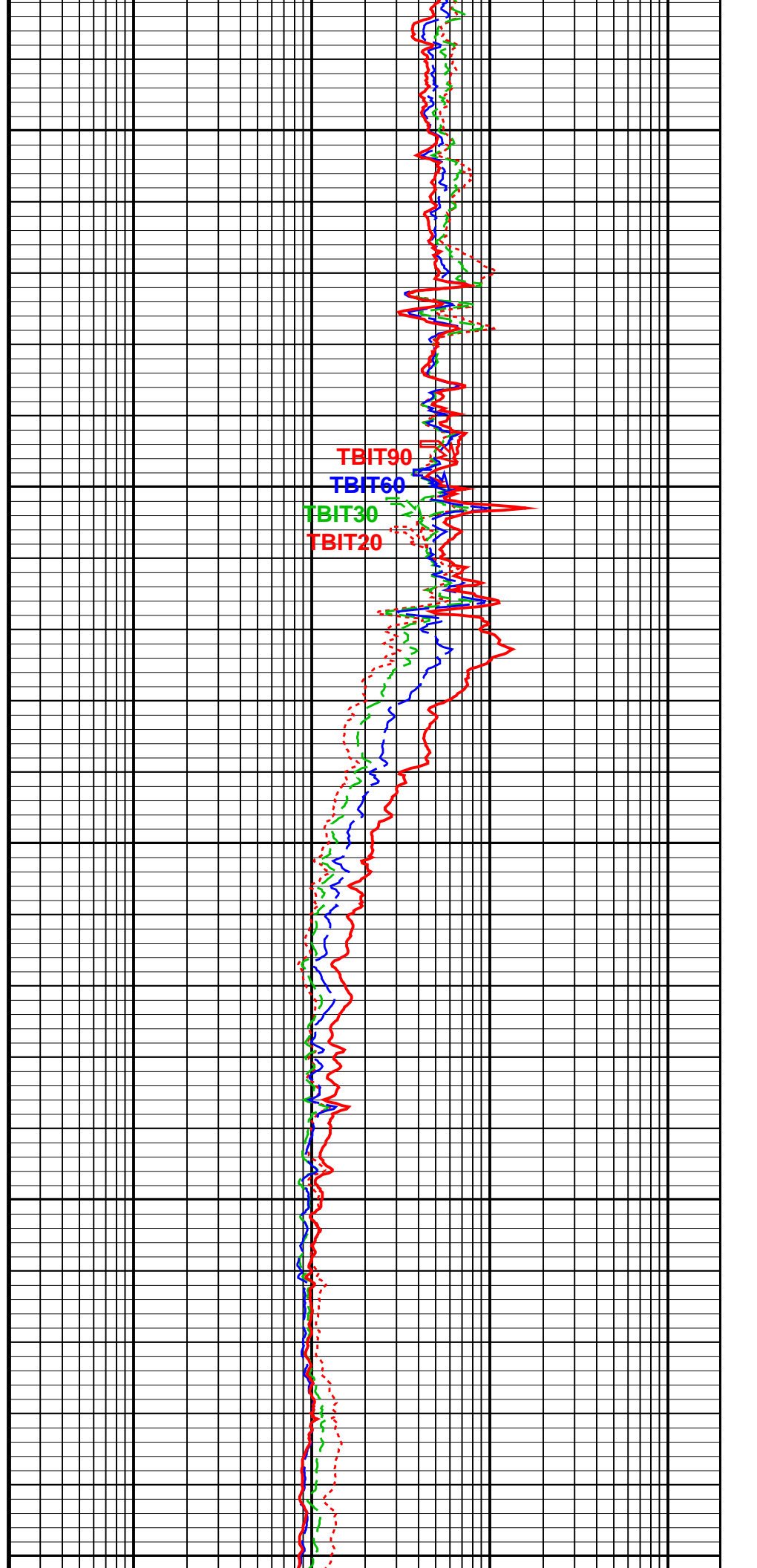
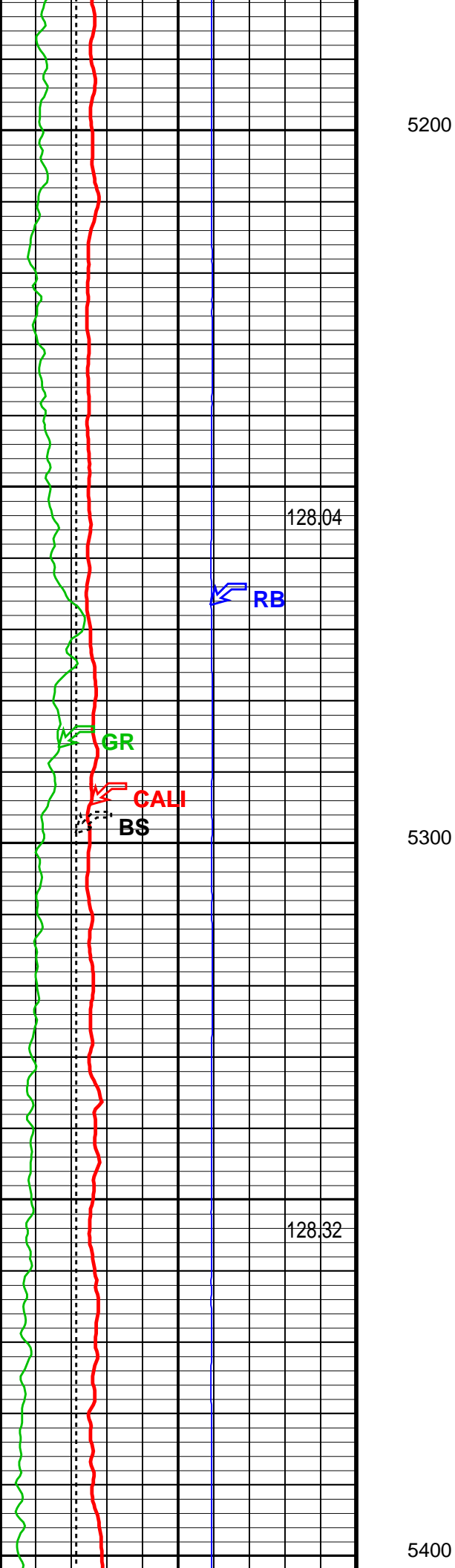

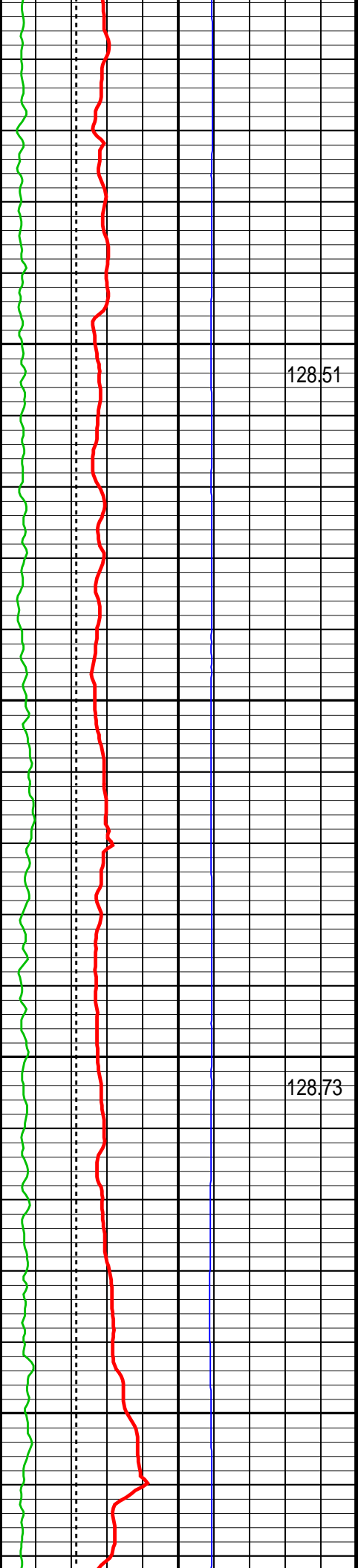

128,51

128,73

5500

5600

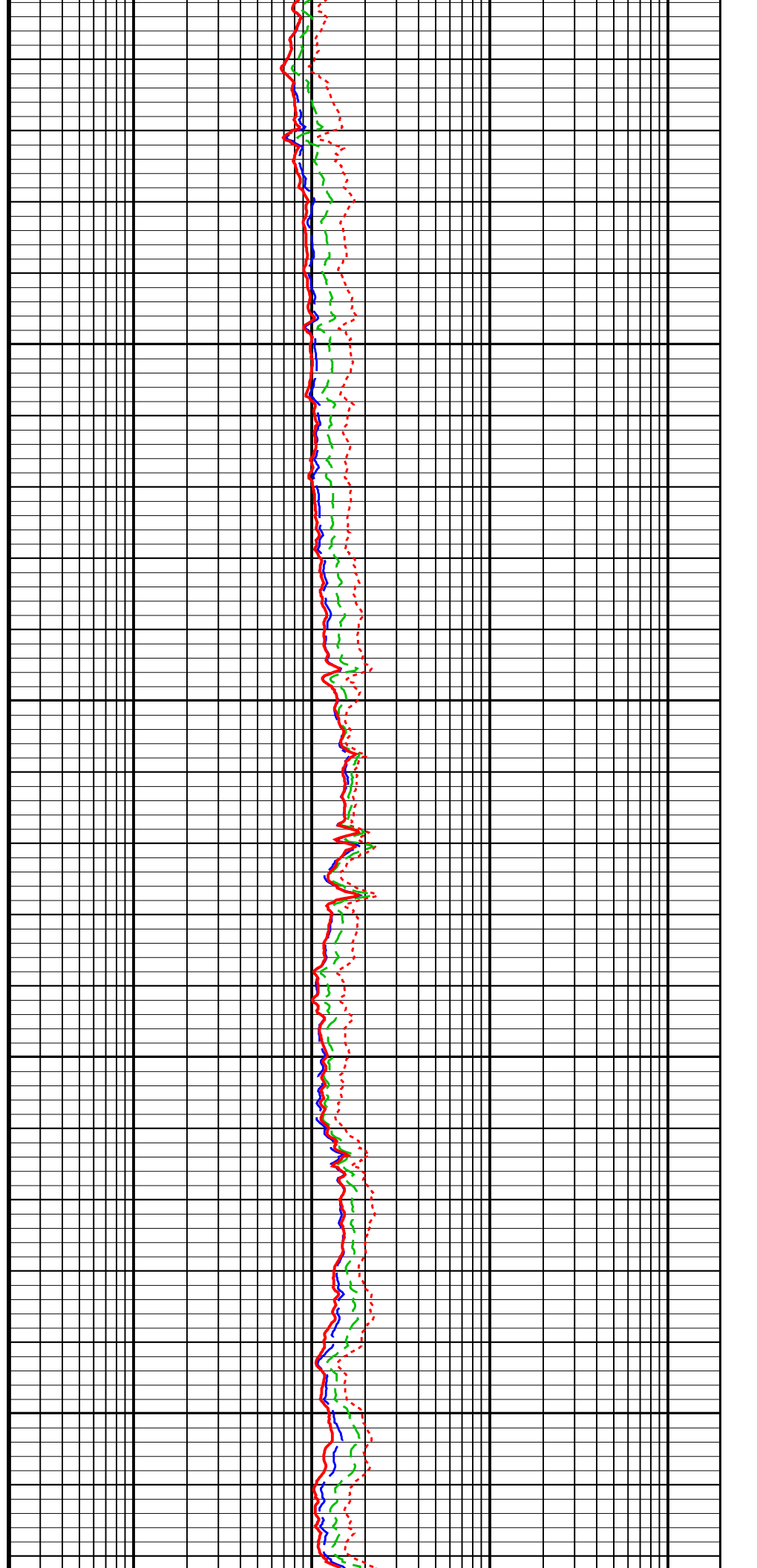

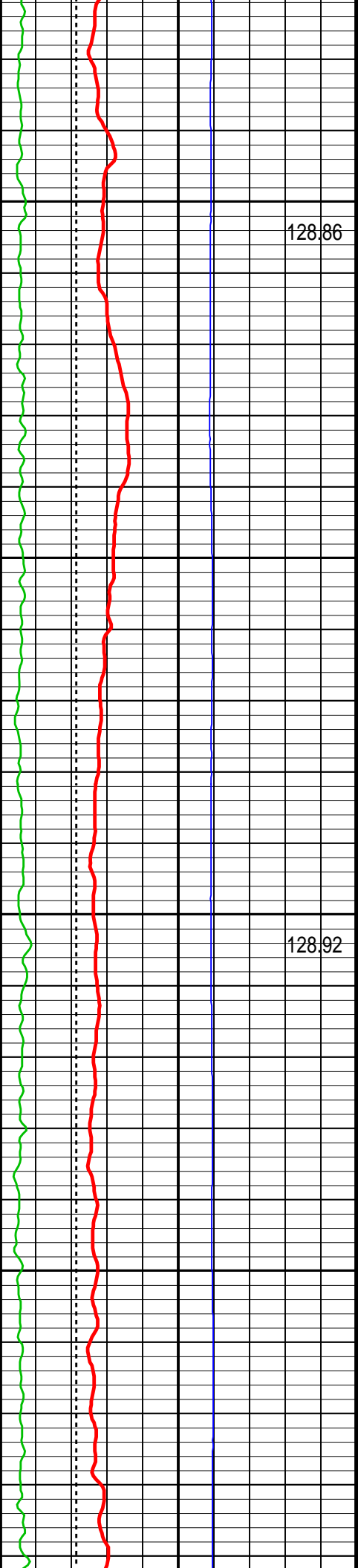

128.86

128.92

5700

5800

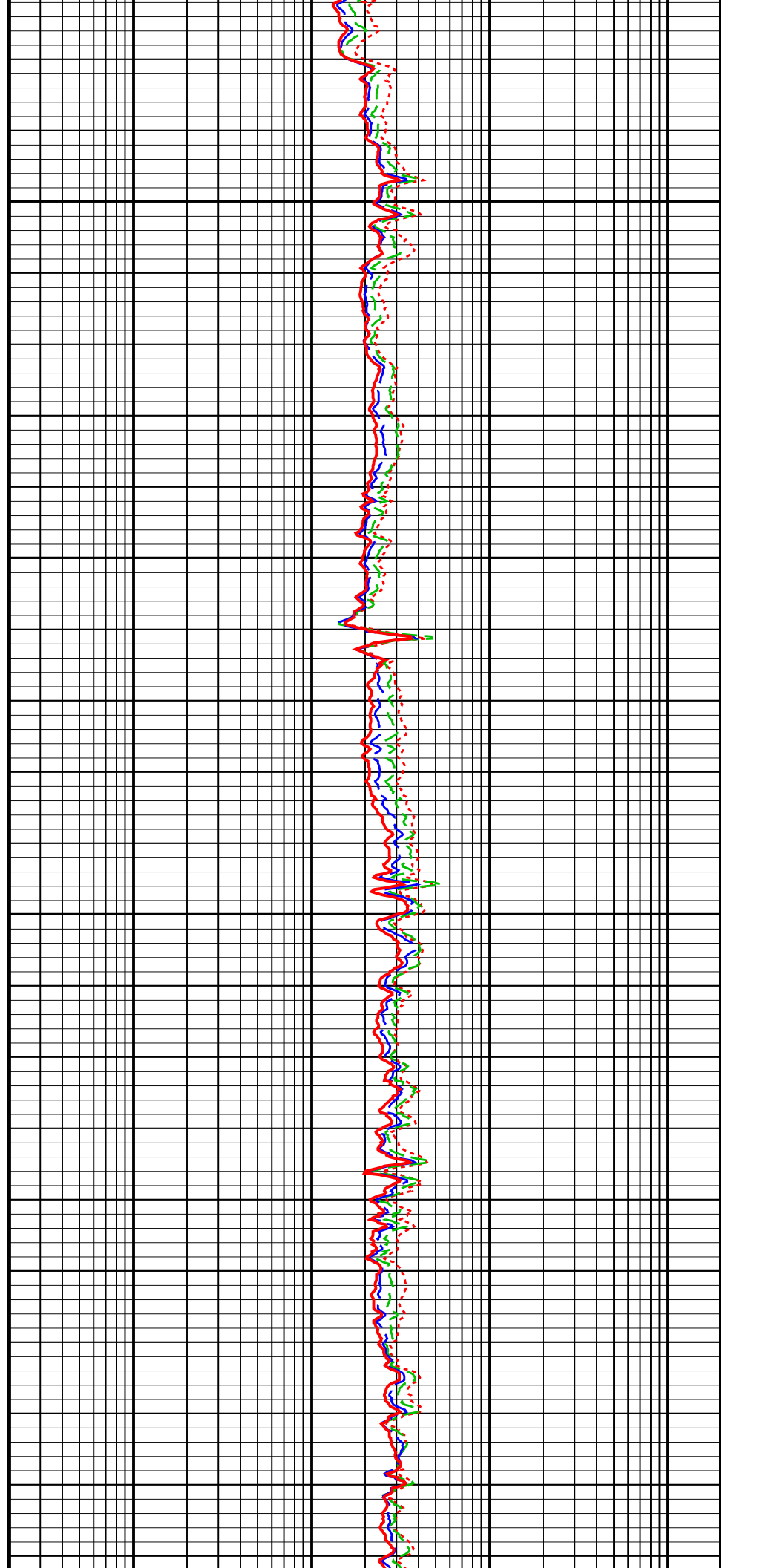

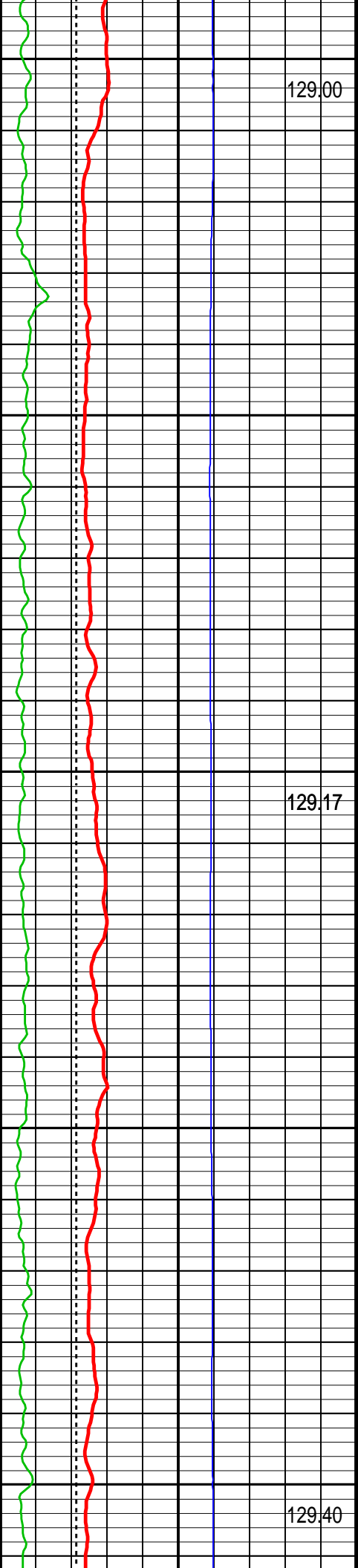

129:00

129:17

129:40

5900

6000

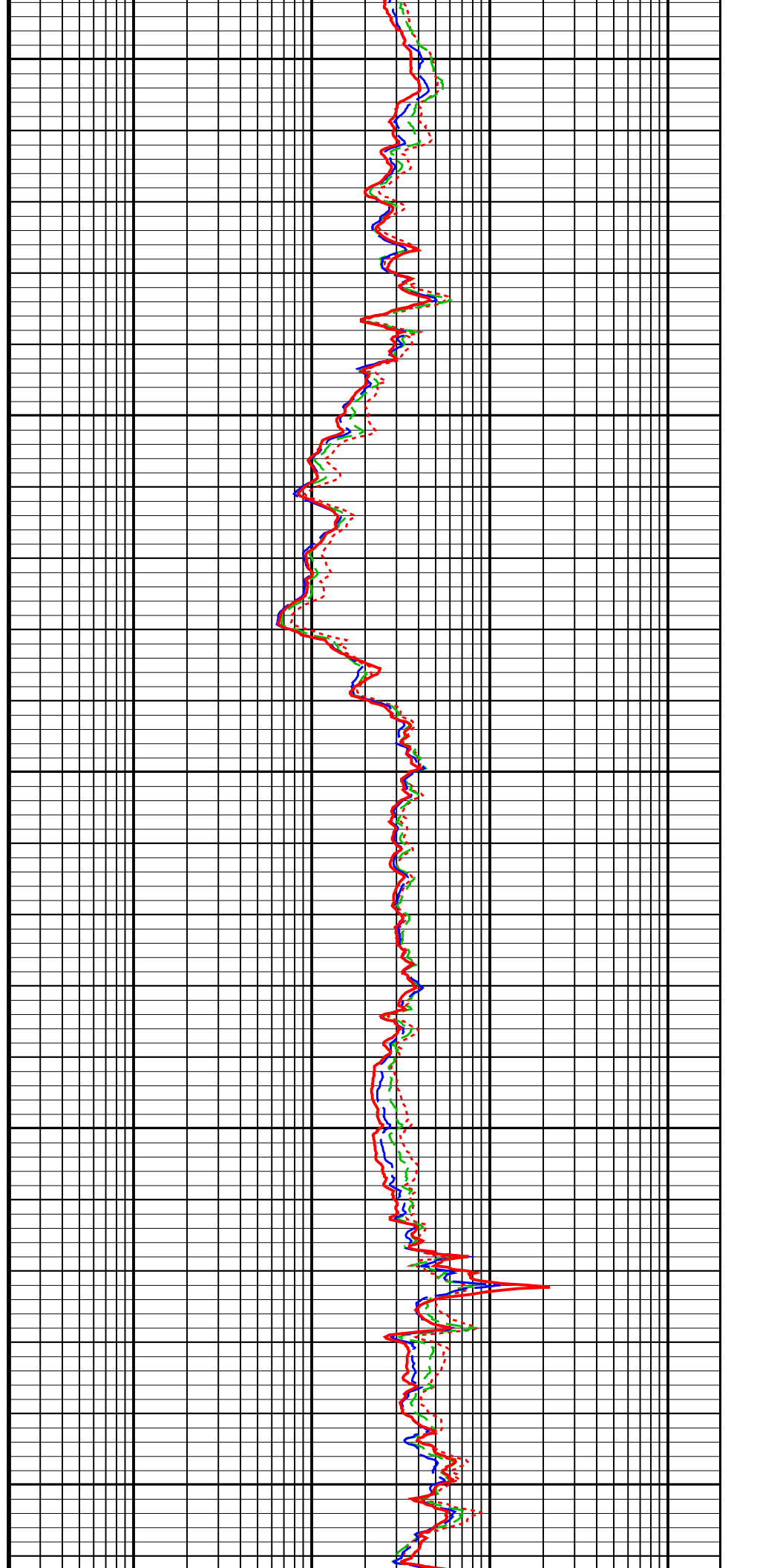

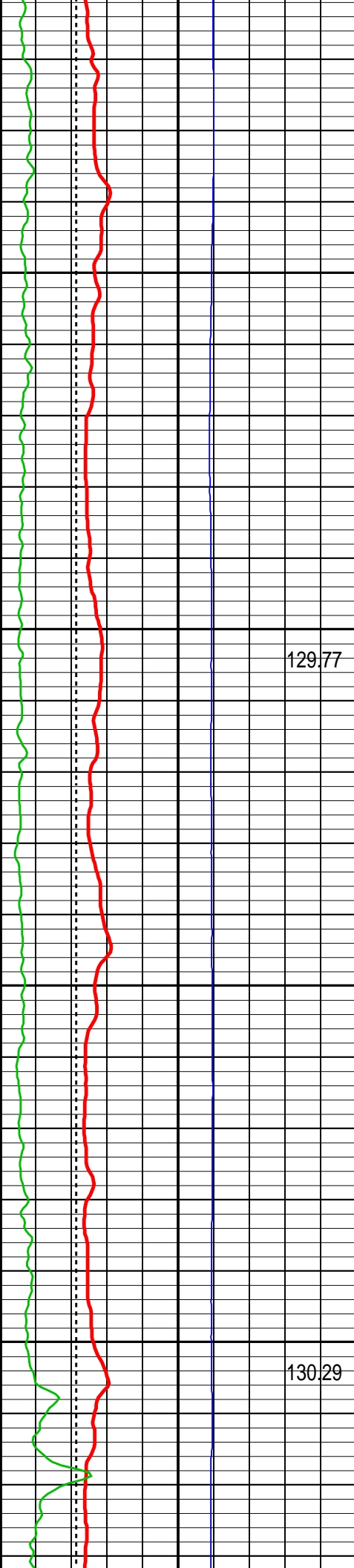

6100

129.77

6200

130.29

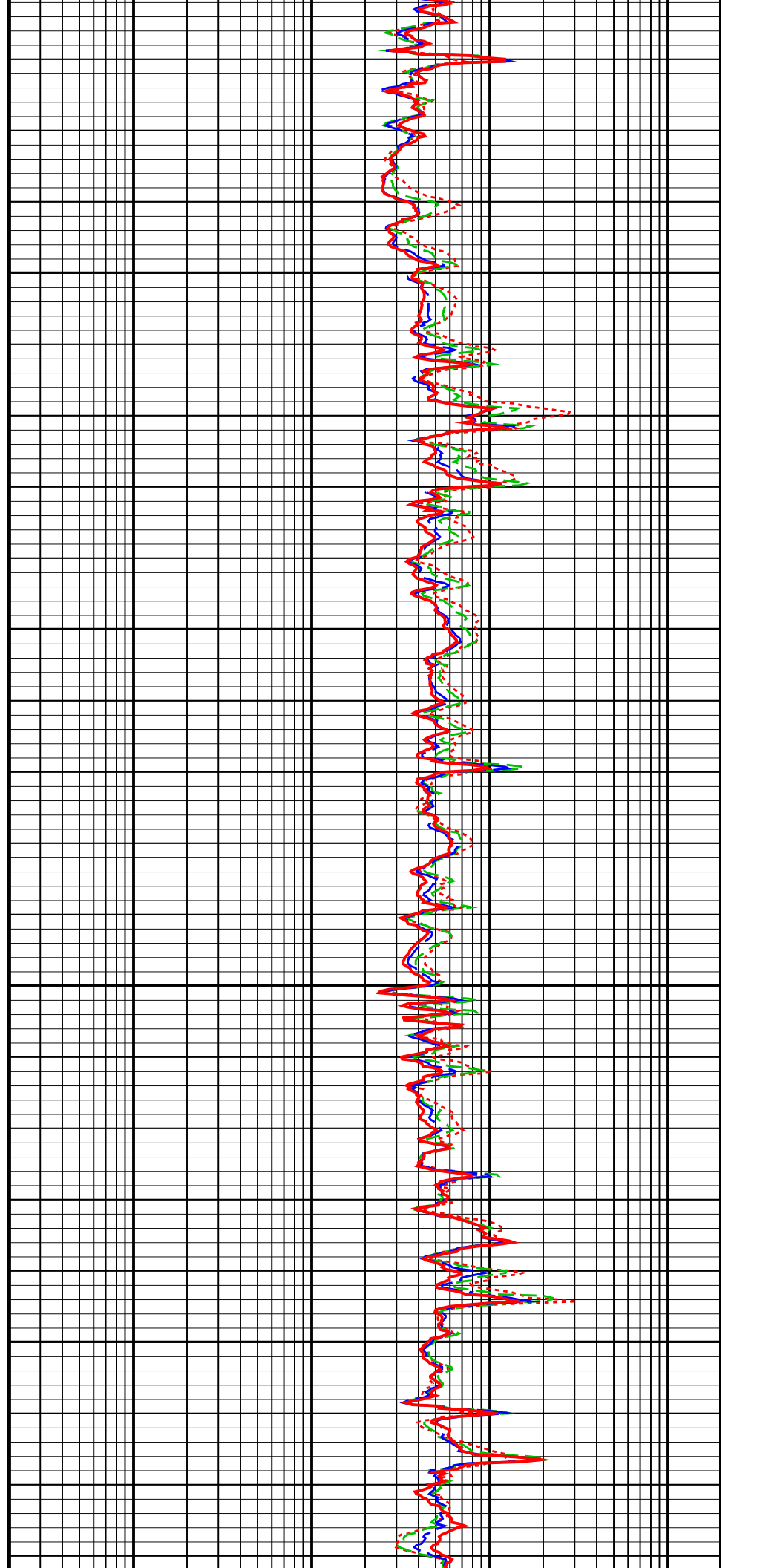

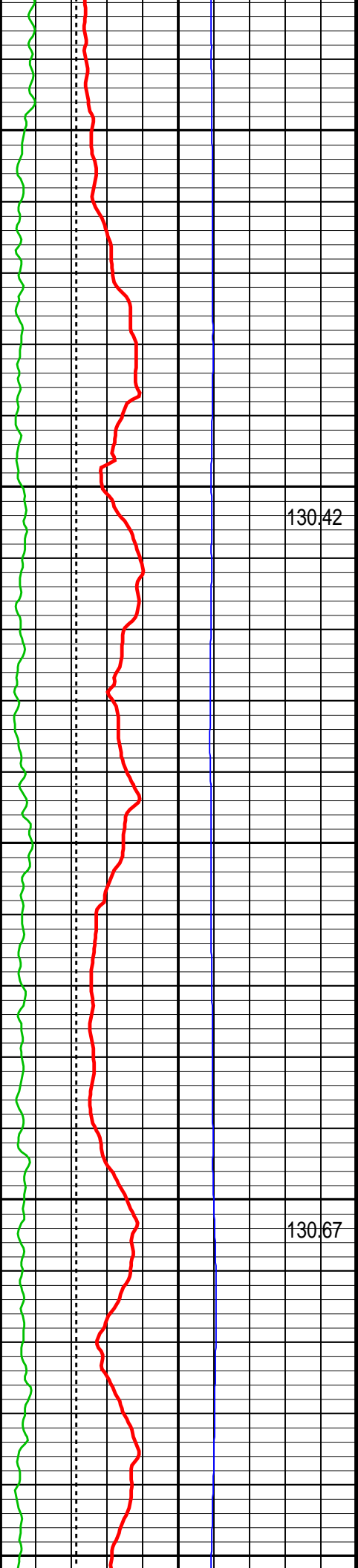

6300

6400

6500

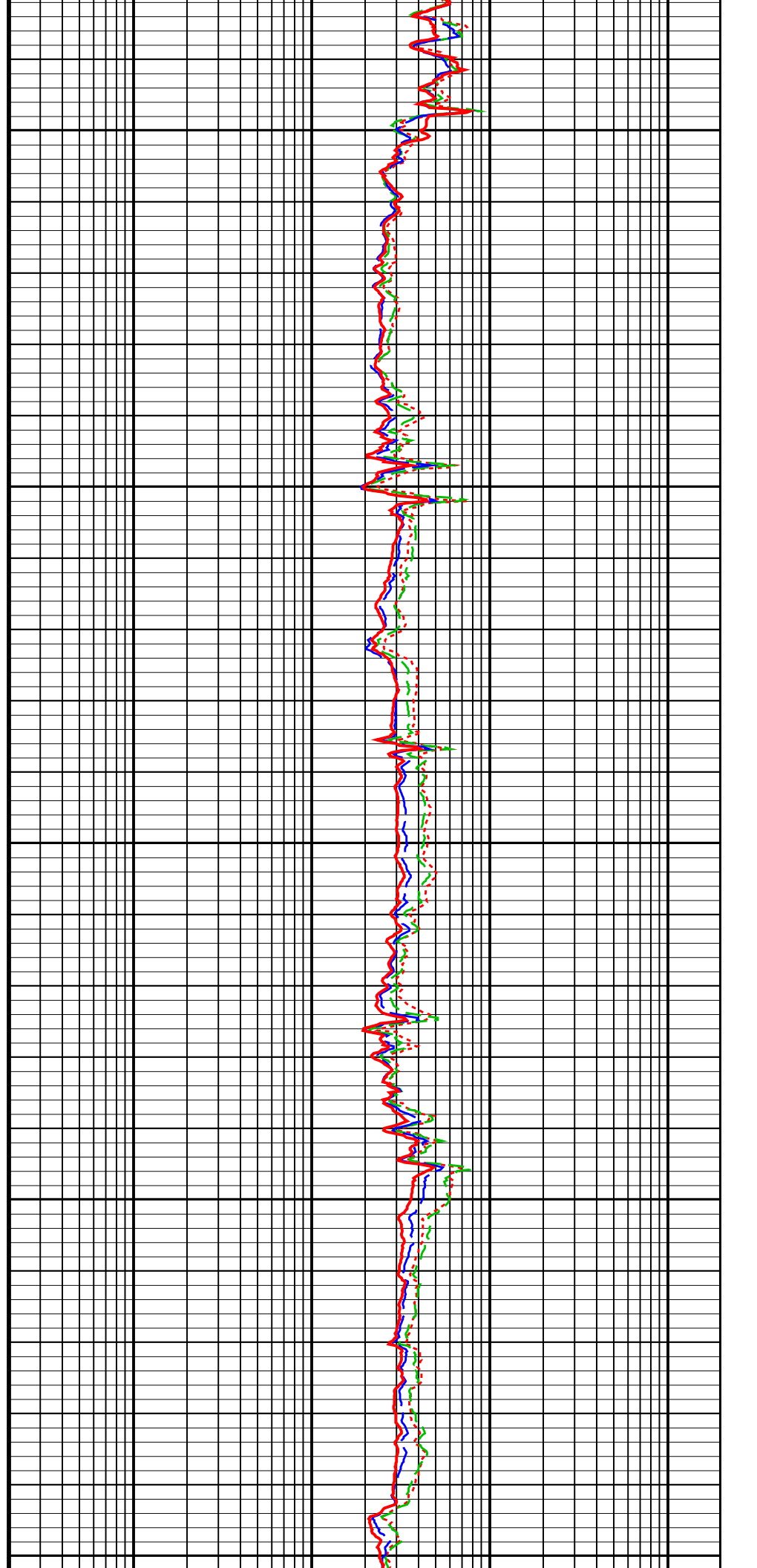

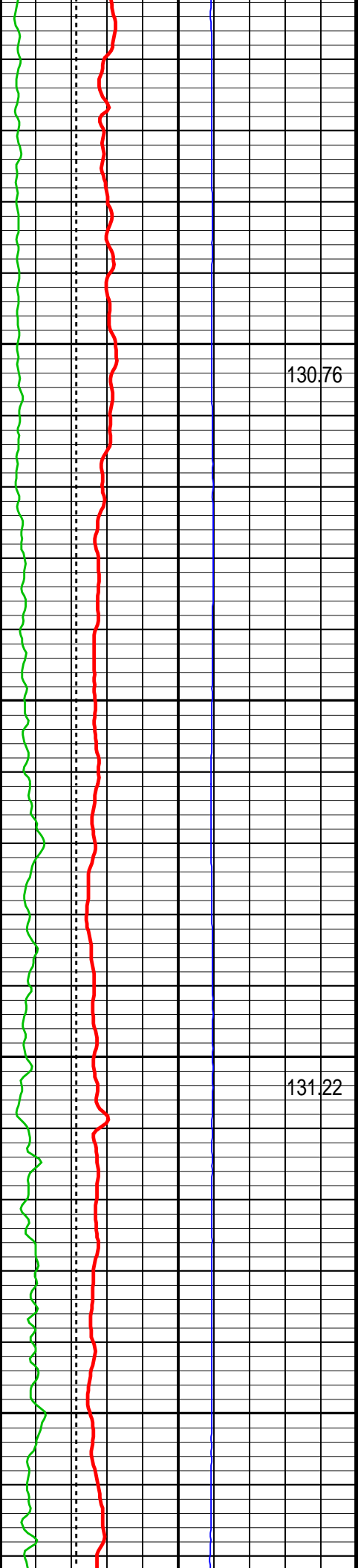

6600

6700

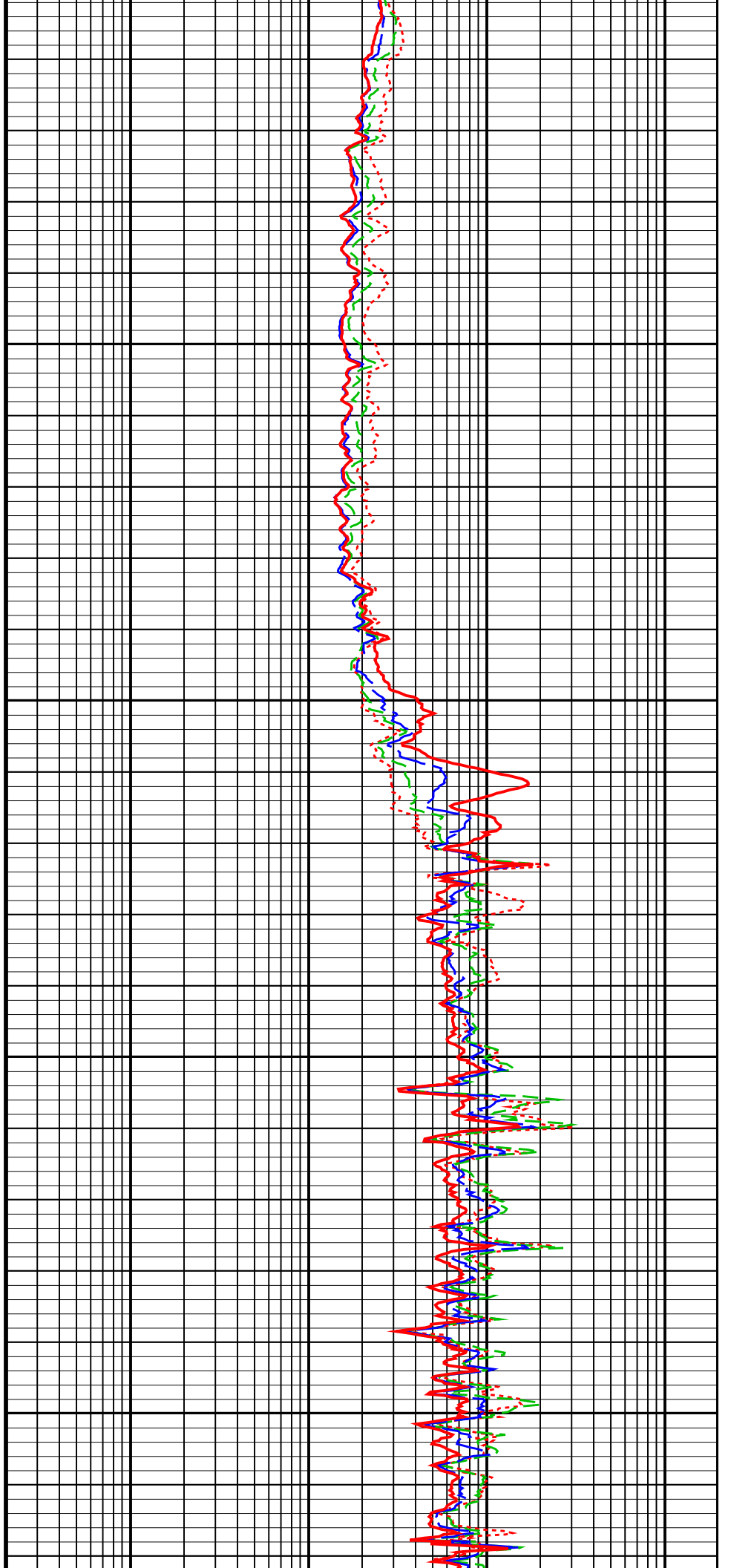

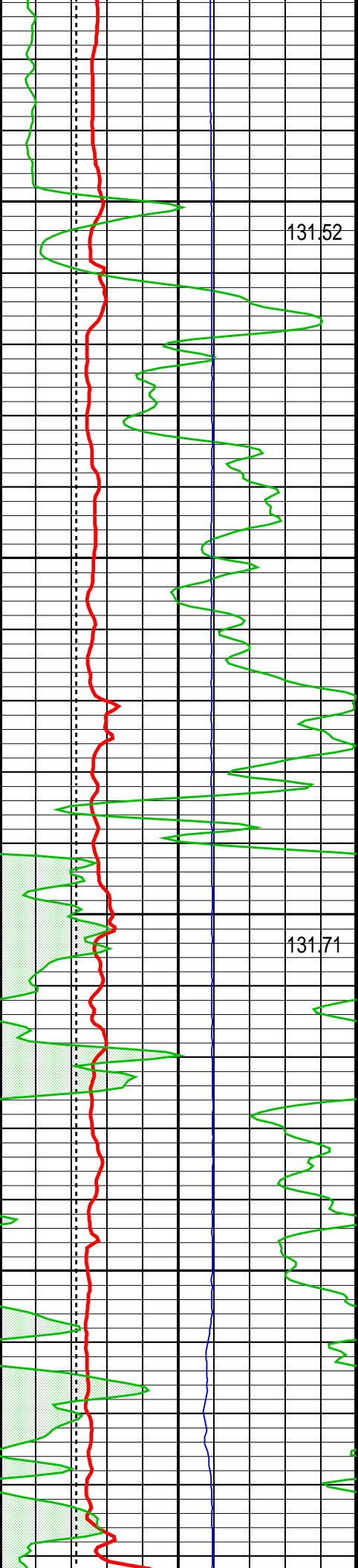

131.52

6800

131.71

6900

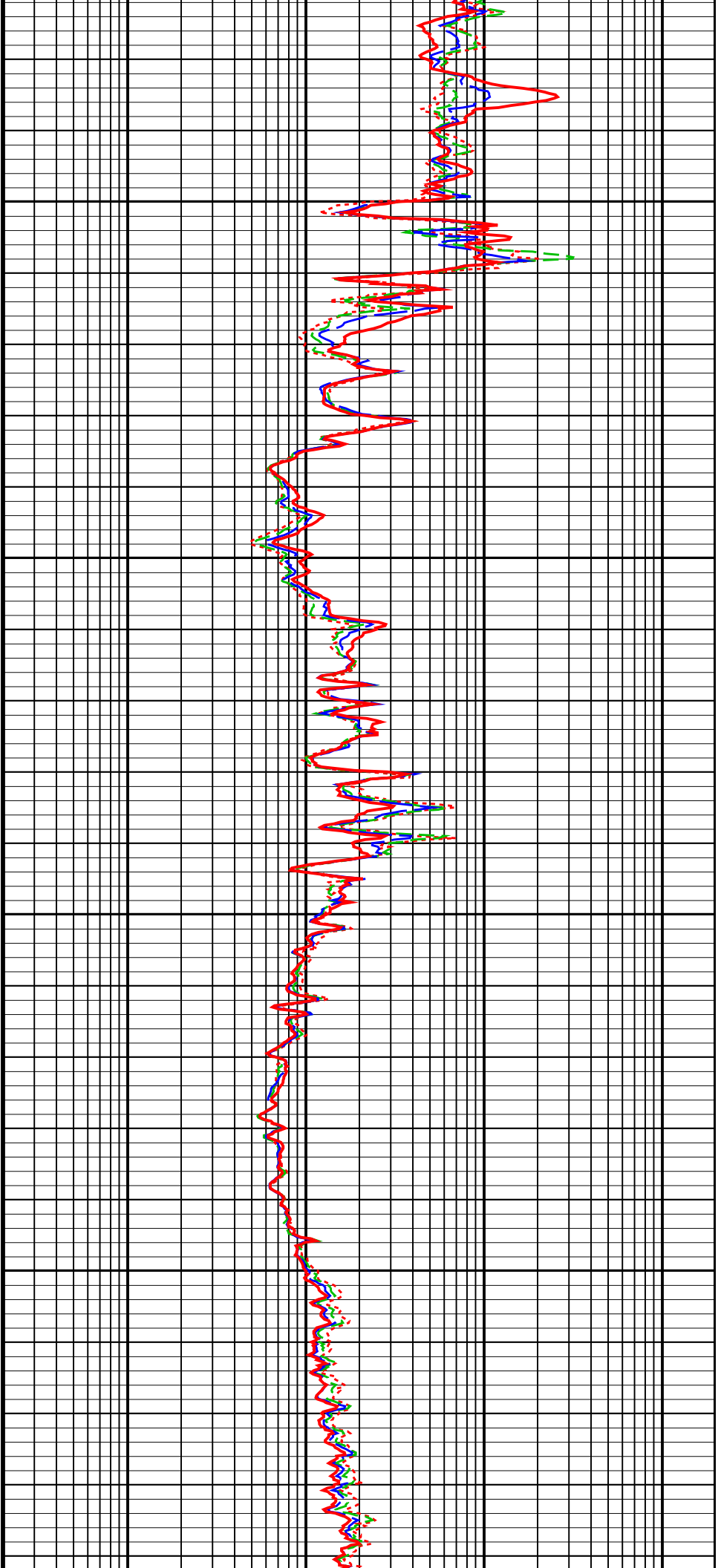

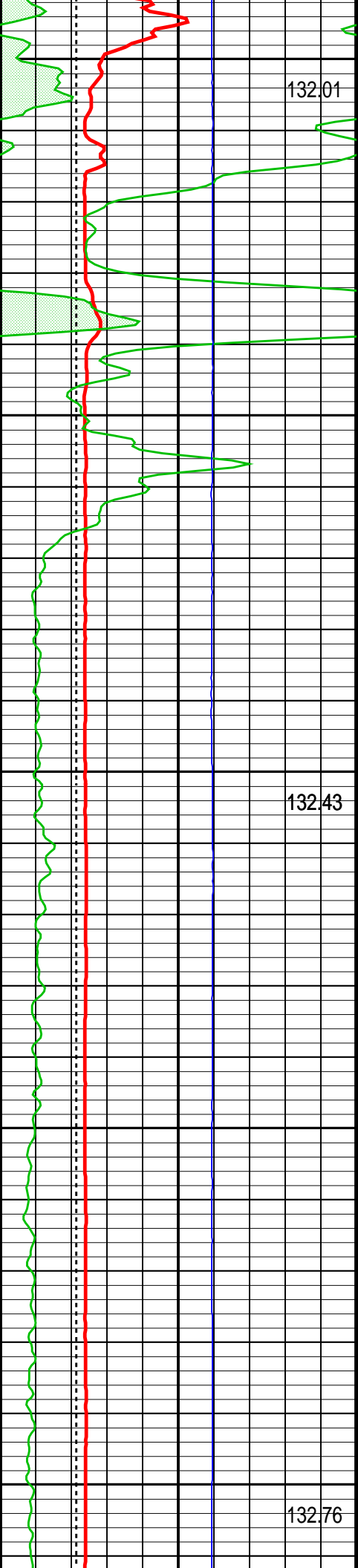

7000

7100

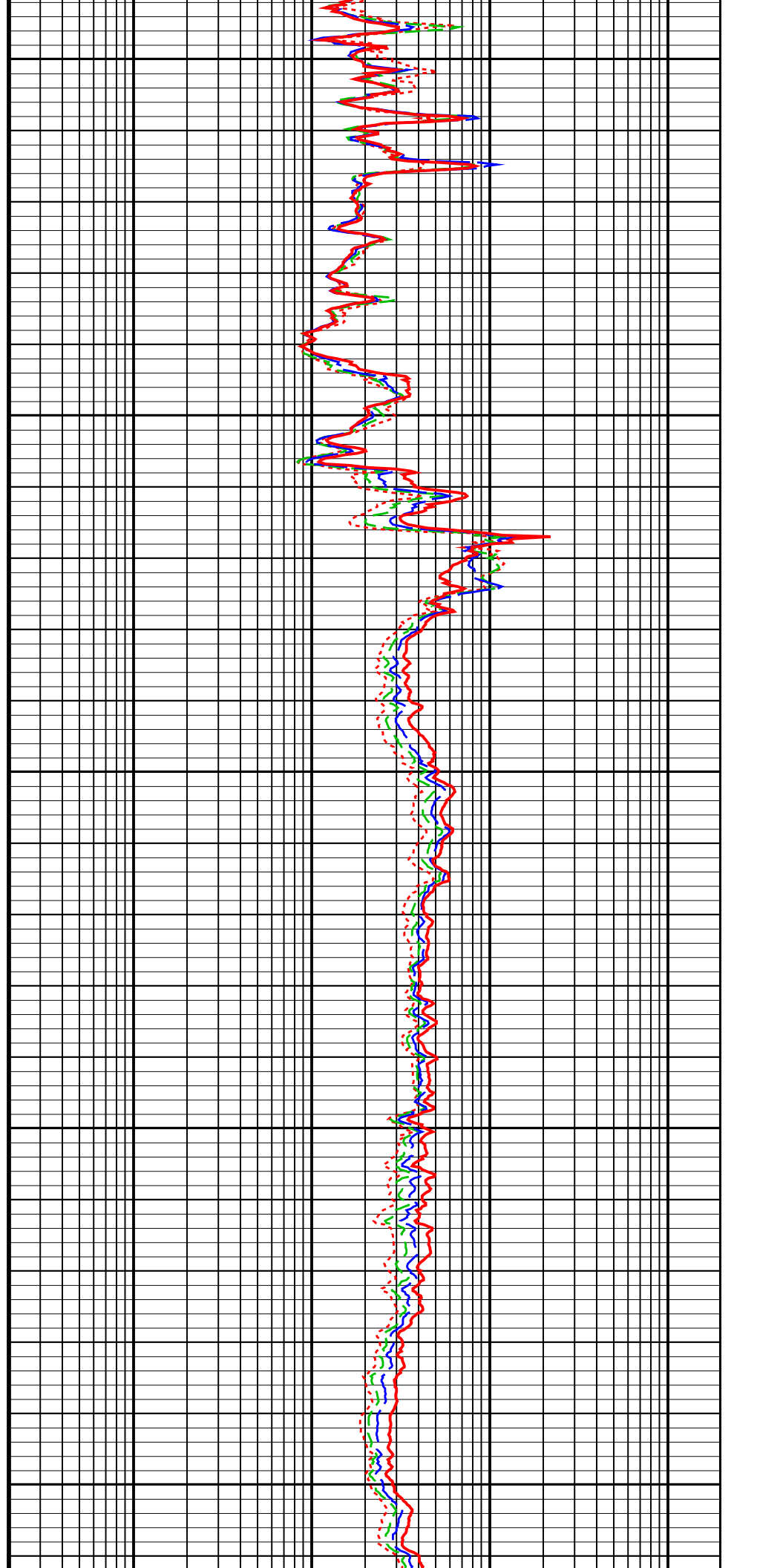

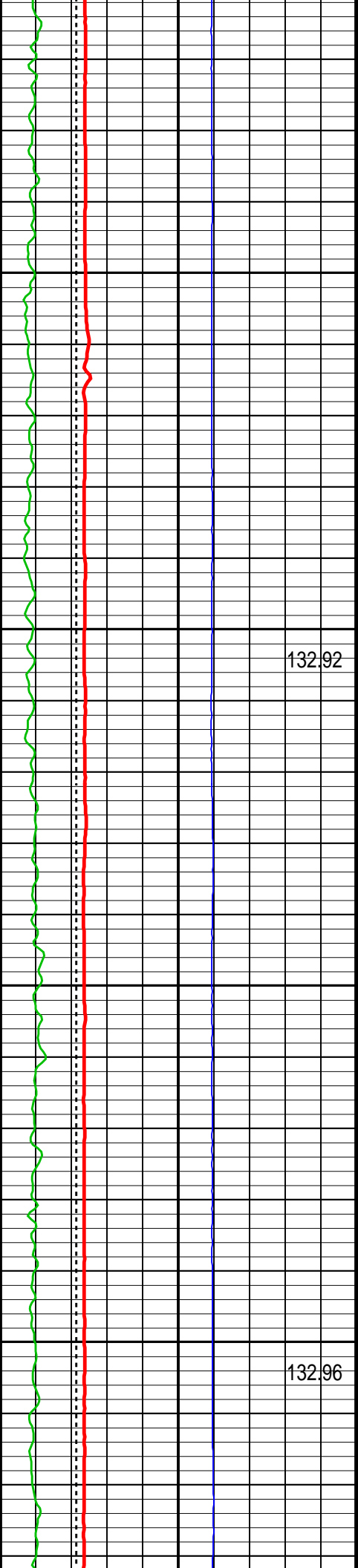

7200

7300

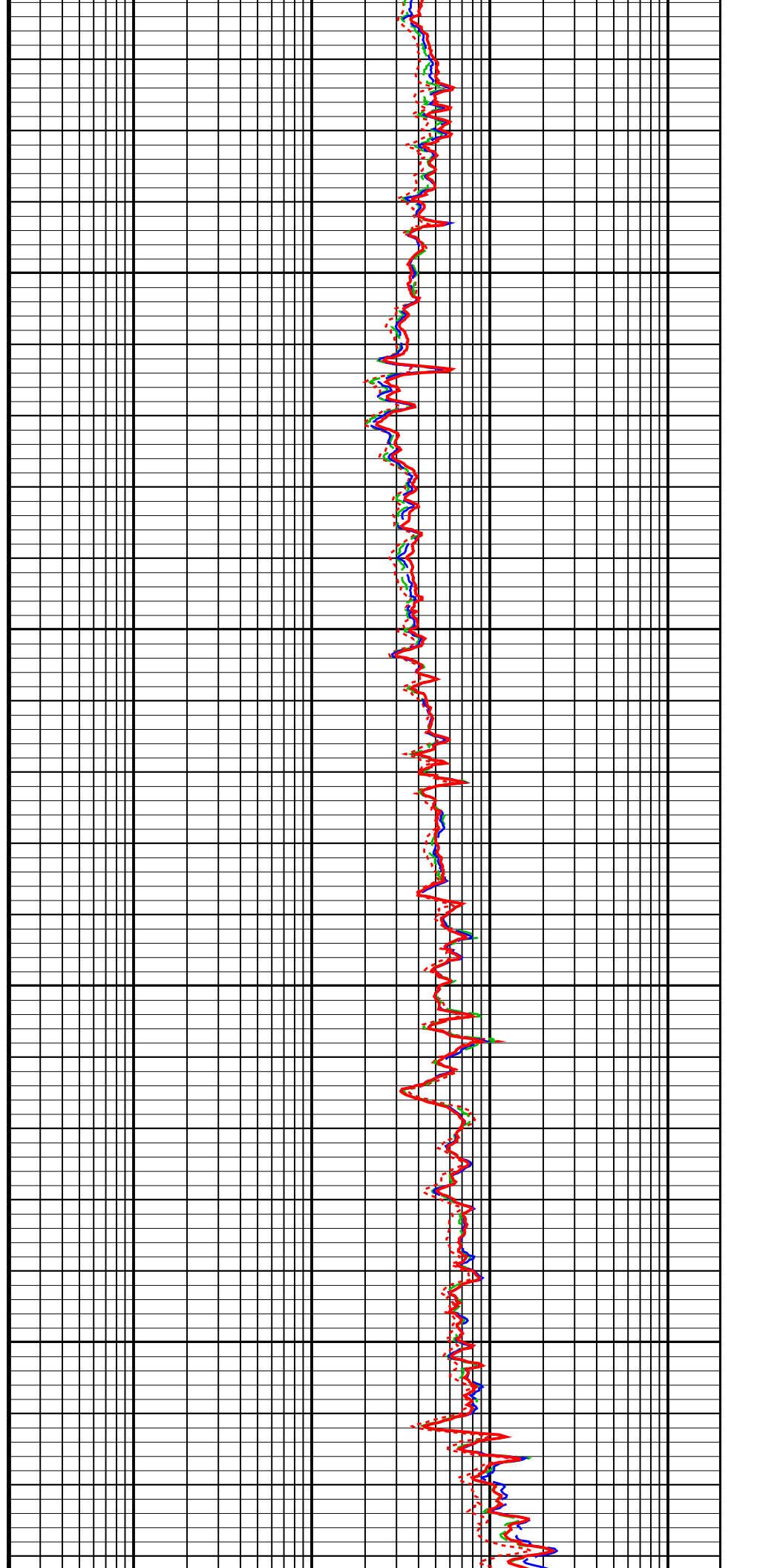

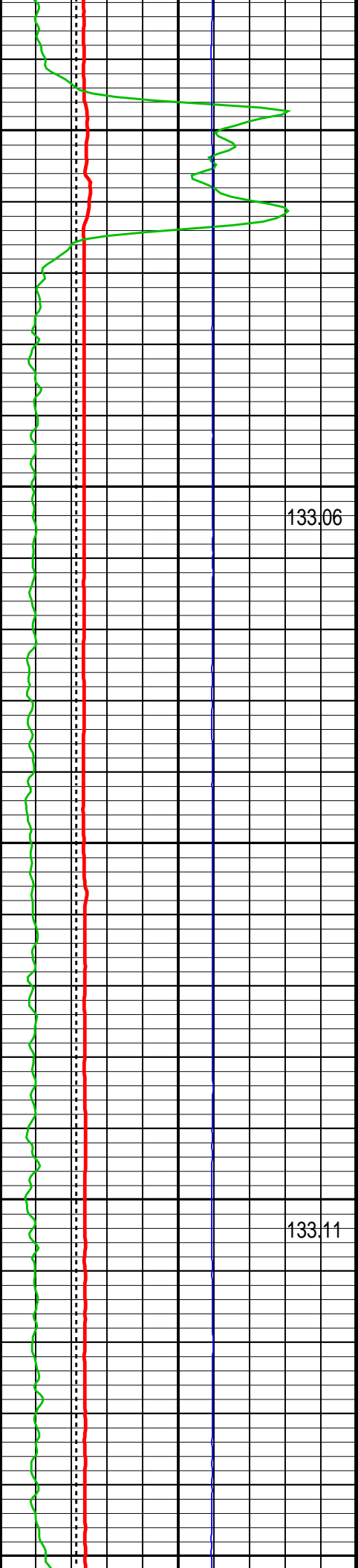

7400

7500

7600

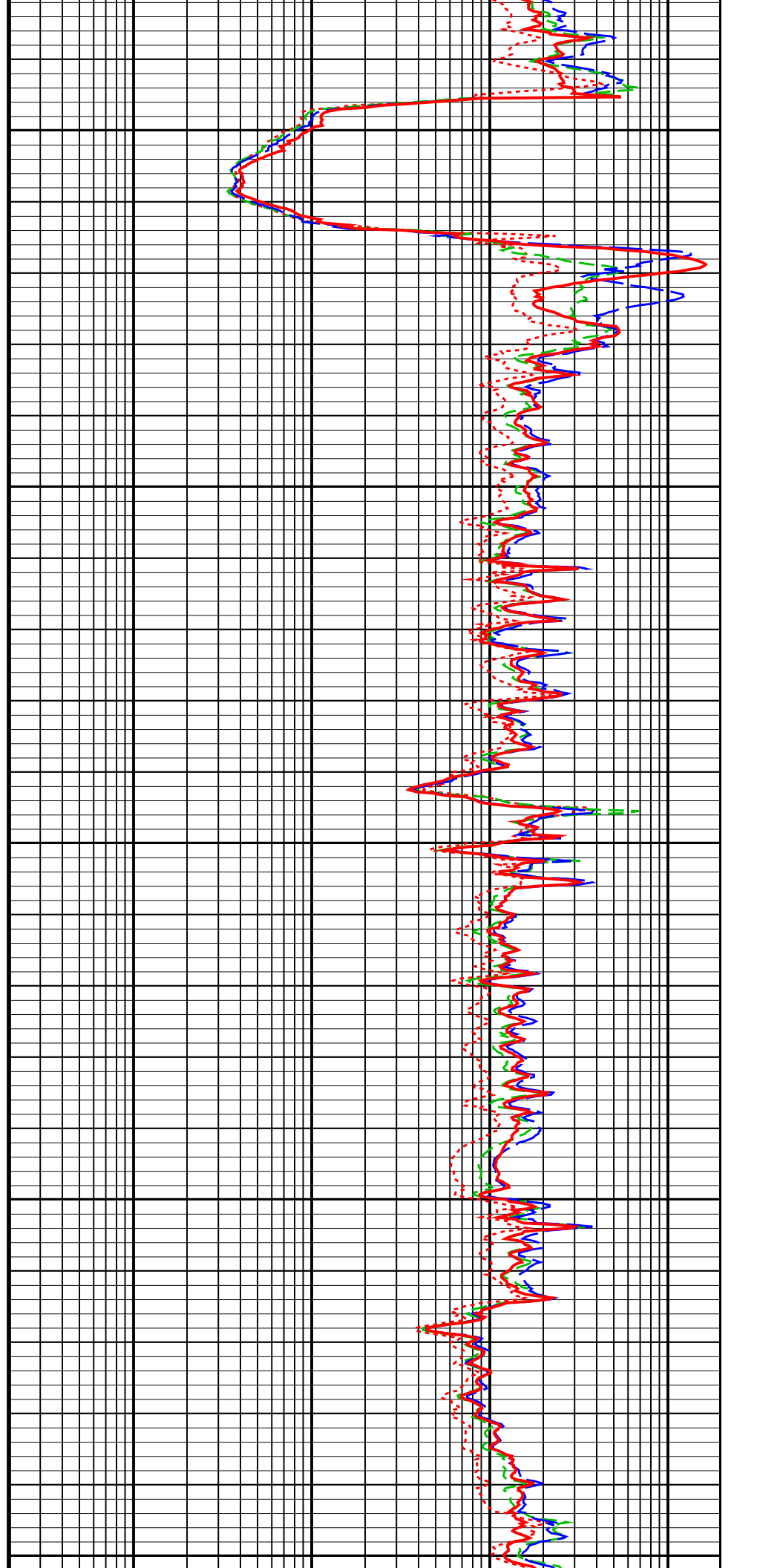

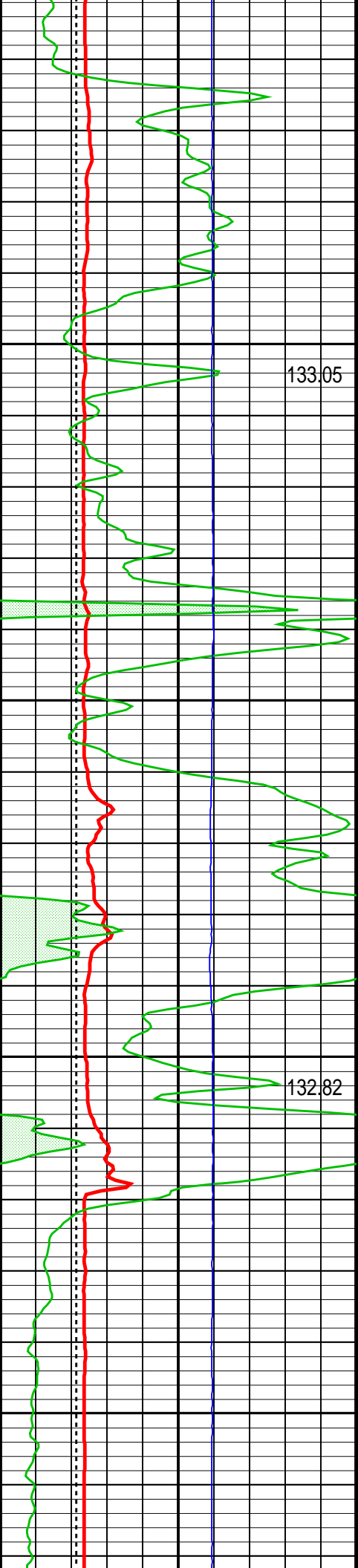

7700

7800

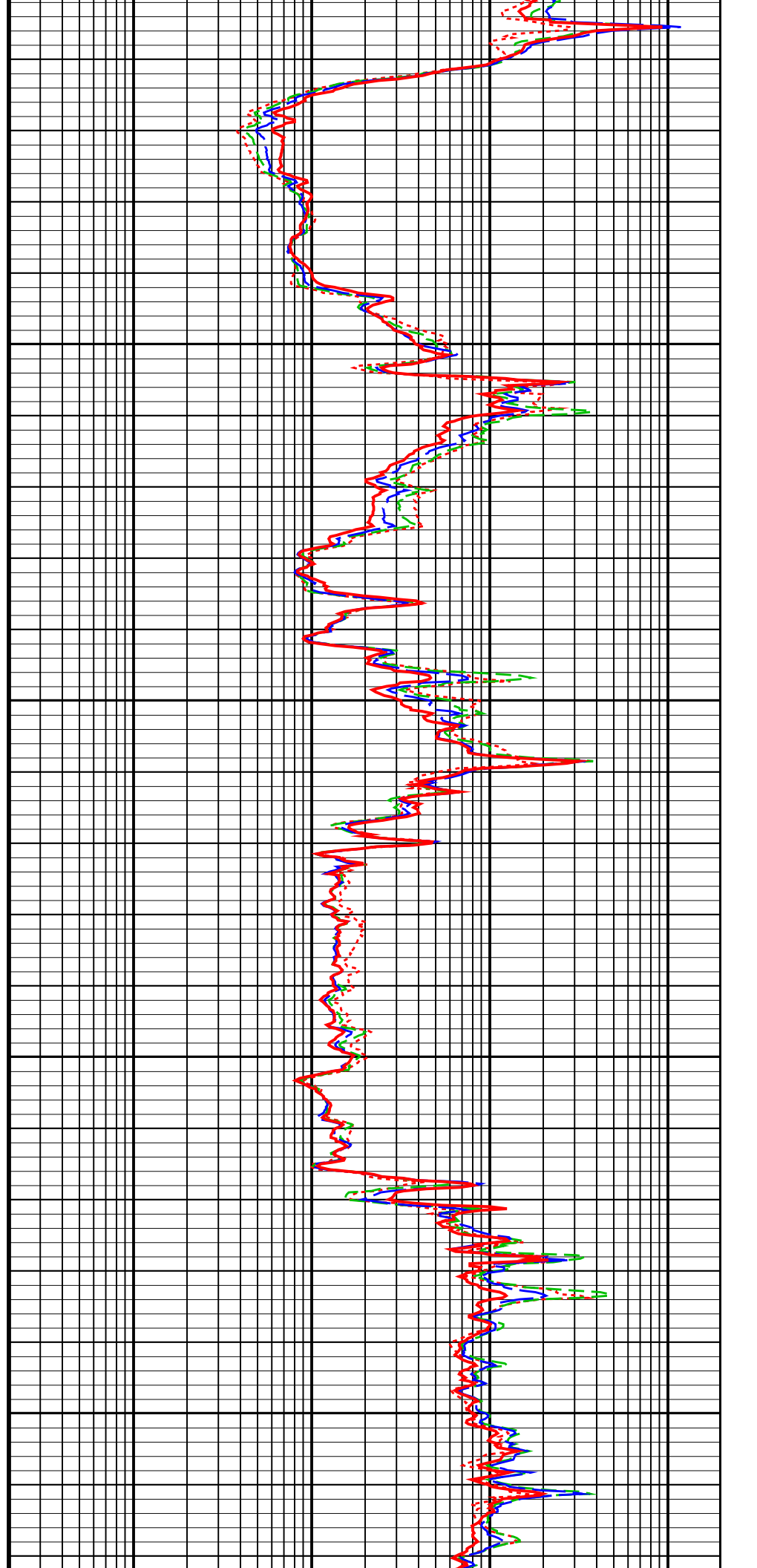

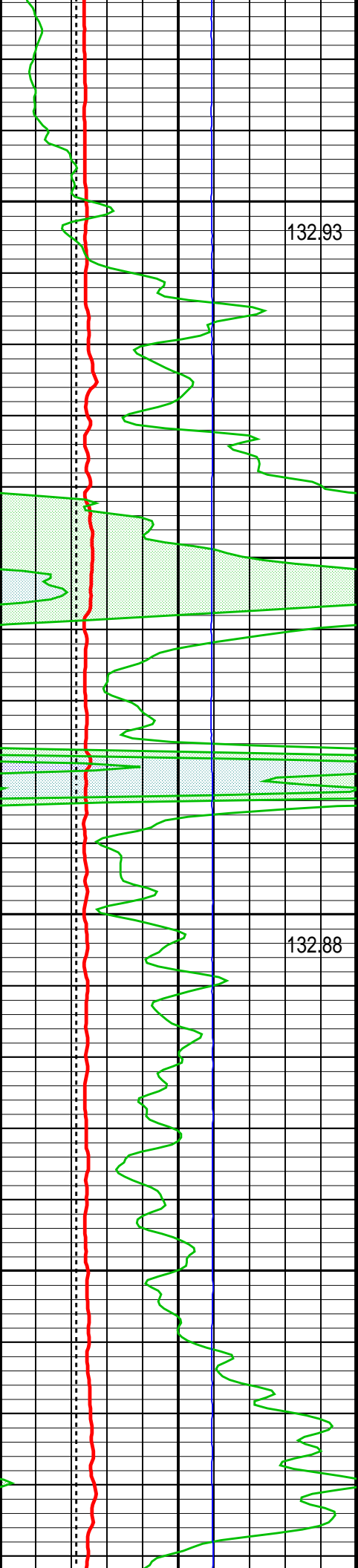

132.93

7900

132.88

8000

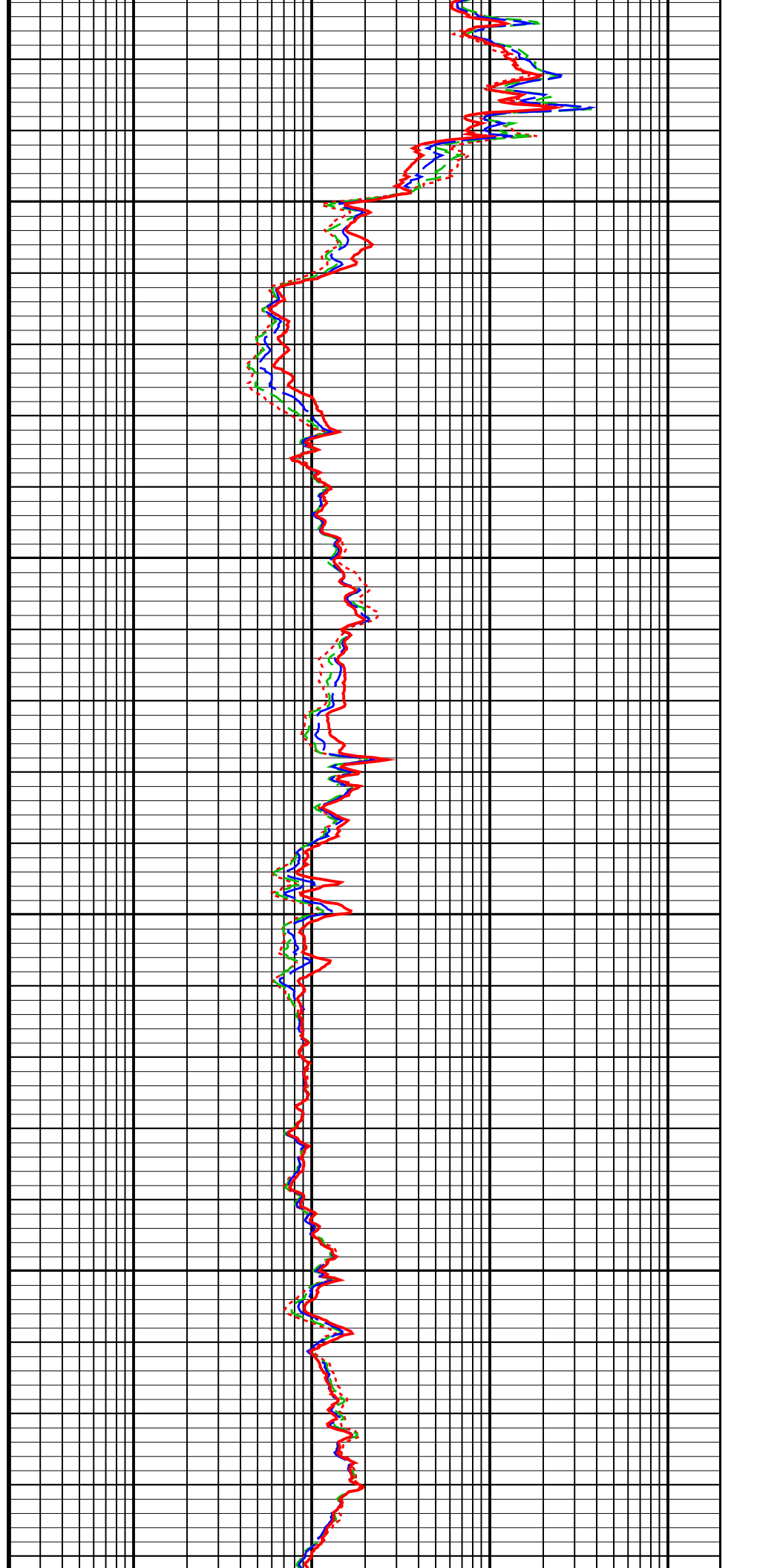

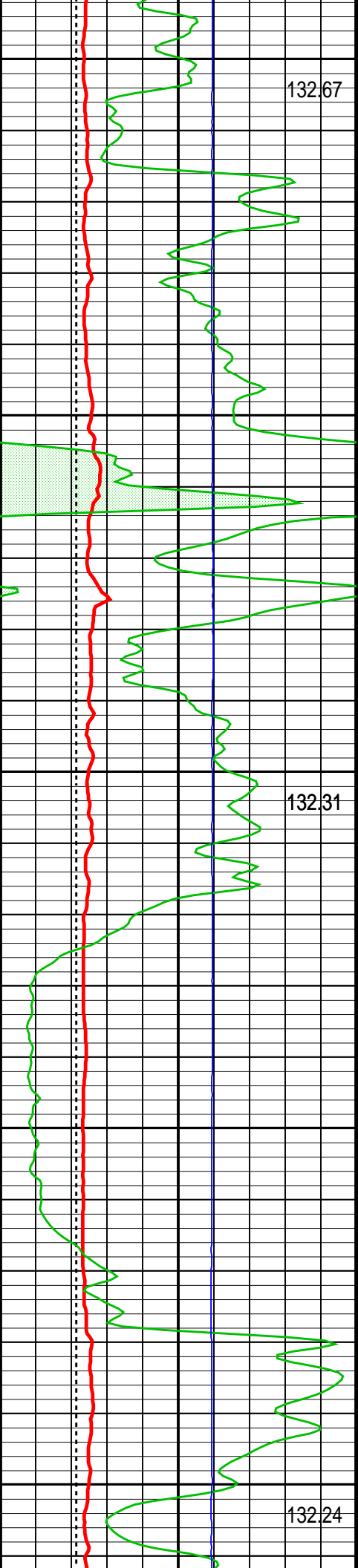

8100

8200

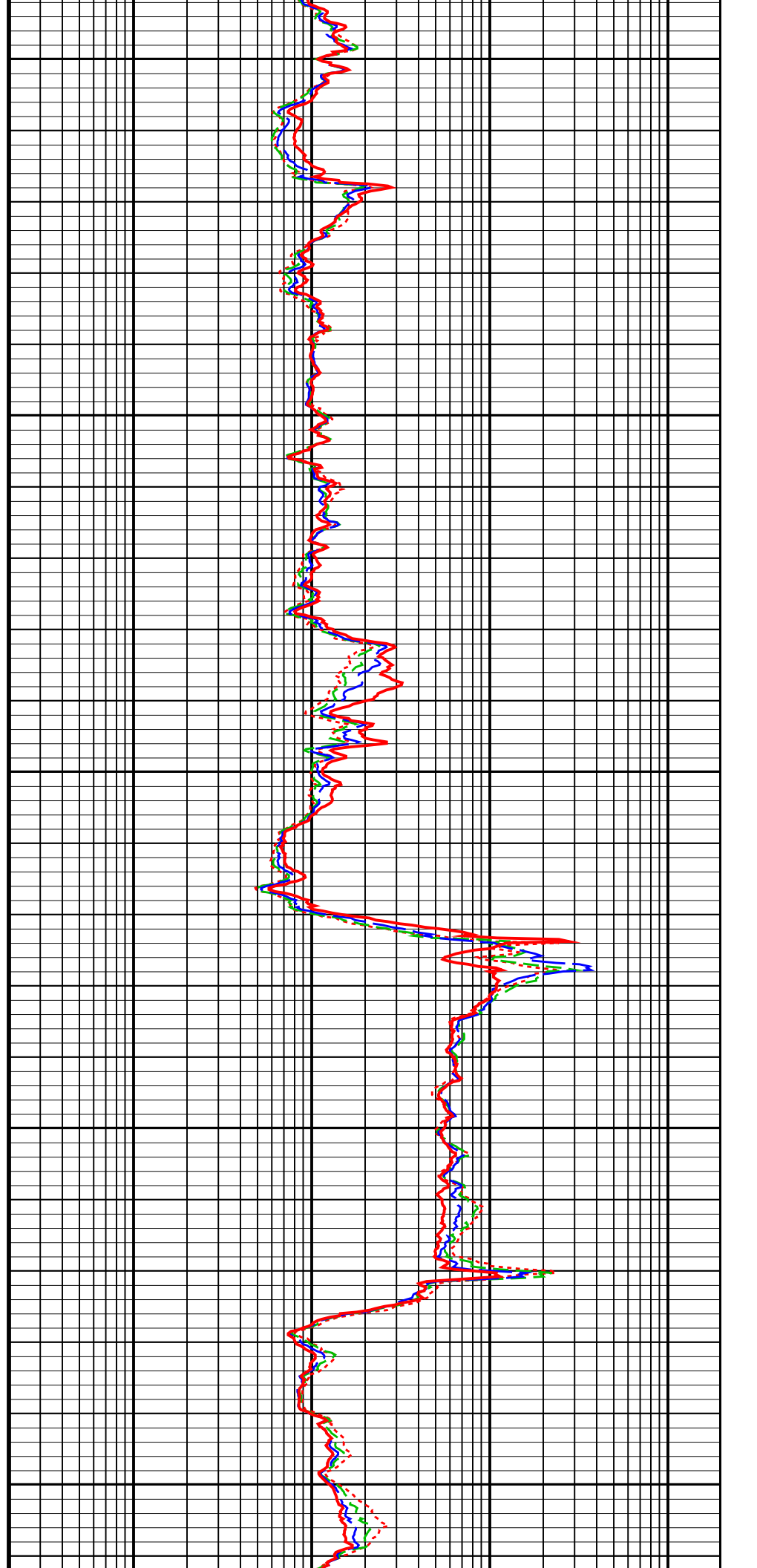

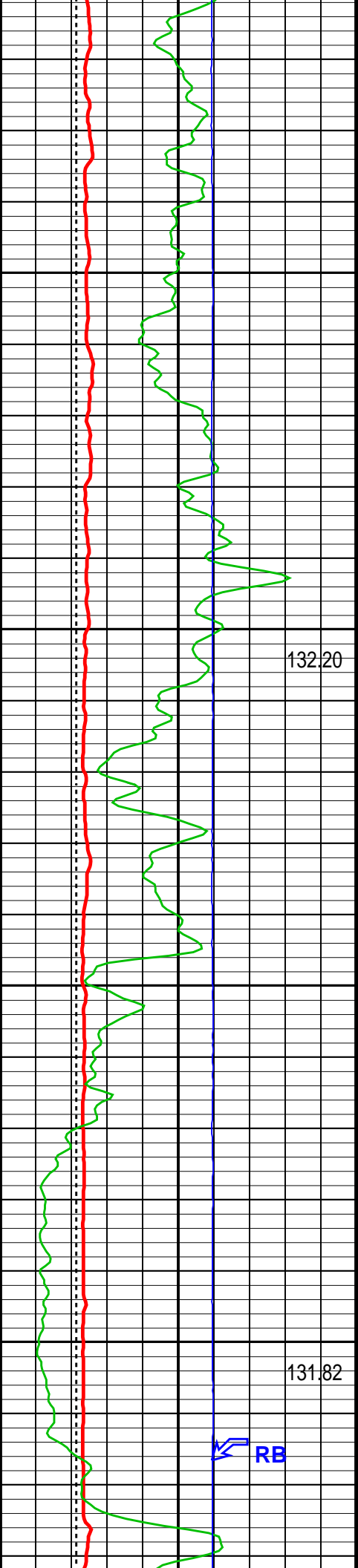

8300

8400

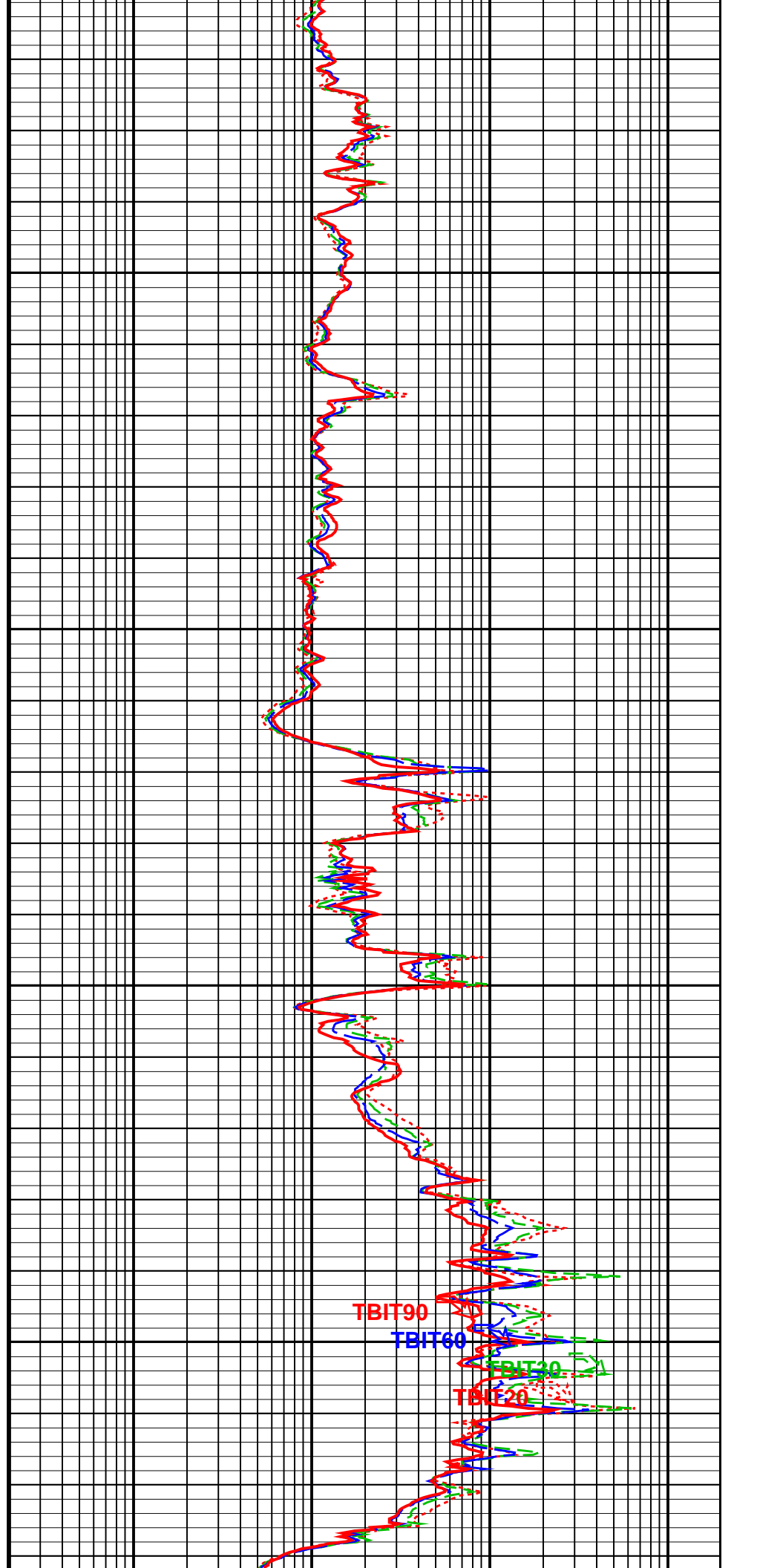

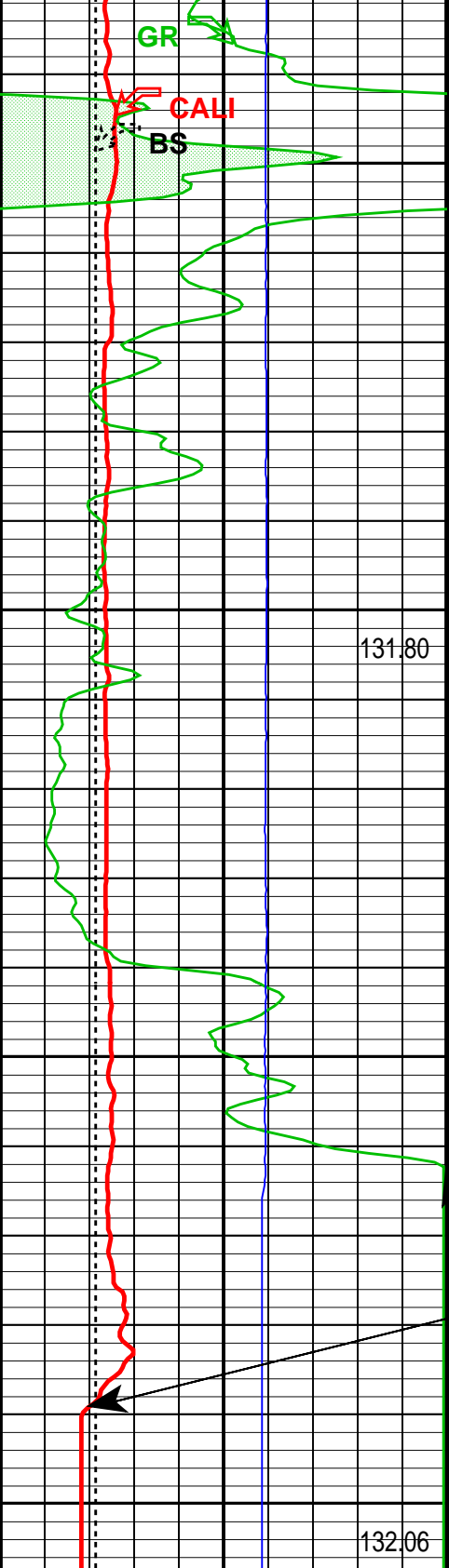

8500

8600

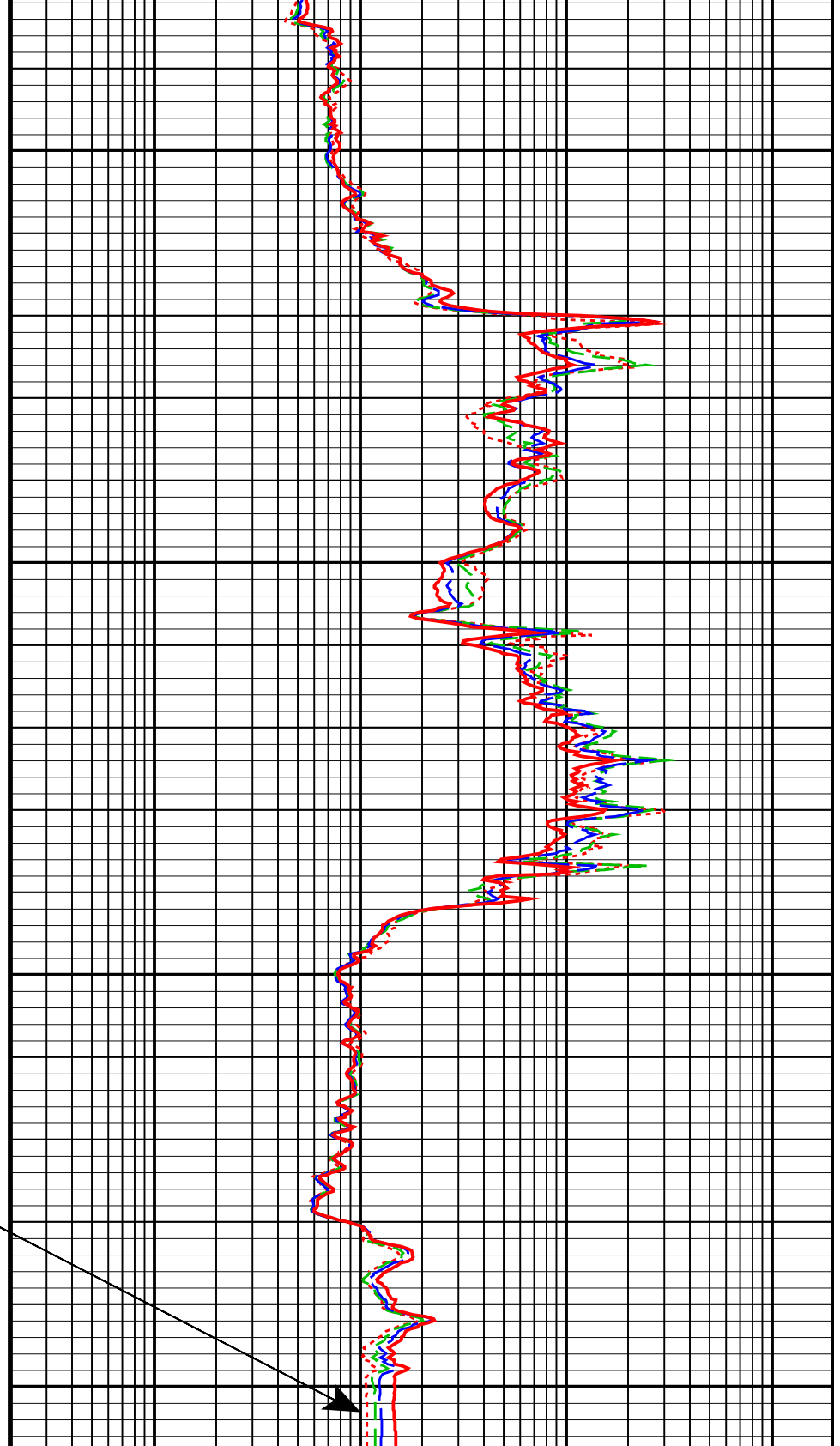

GR Temp (WTEP) (DEGF)	
Bit Size (BS) (IN)	4 14
Gamma Ray (GR) (GAPI)	0 150
Gamma Ray 1 (GR) (GAPI)	150 300
Gamma Ray 2 (GR) (GAPI)	300 450

TBI 20 Inch Investigation (TBIT20) (OHMM)	0.2	2000
TBI 30 Inch Investigation (TBIT30) (OHMM)	0.2	2000
TBI 60 Inch Investigation (TBIT60) (OHMM)	0.2	2000
TBI 90 Inch Investigation (TBIT90) (OHMM)	0.2	2000

Gamma Ray 3 (GR)		
450	(GAPI)	600
Gamma Ray 4 (GR)		
600	(GAPI)	750
Caliper (CALI)		
4	(IN)	14
gr wrap1 From LHT1 to GR1		
gr wrap2 From LHT1 to GR2		
gr wrap3 From LHT1 to GR3		
gr wrap4 From LHT1 to GR4		
		Relative Bearing
		(RB)
0	(DEG)	940

Parameters

DLIS Name	Description	Value
TBT-A: ThruBit String		
MT	Mud Type (for TBN and TBI correction)	WBM
RB_OFFSET	Additional RB offset (degrees)	0.000 deg
TBI_ALGO	TBI Algorithm Selection	AIT
TBI_BHC_OP	Borehole Correction Option (for TBI)	CALIPER
TBI_CALTYP	TBI Mastercal Type	THRUBIT
TBI_REPL_ARRAY_DEST	TBI: Replace This Array	NONE
TBI_REPL_ARRAY_SOURCE	TBI: With This Array	NONE
TBI_TC_OP	Induction Temperature Correction Option	LOWER
System and Miscellaneous		
BS	Bit Size	6.125 in

Format: TB_5INCH_RESISTIVITY Vertical Scale: 5" per 100' Graphics File Created: 01-May-2014 10:21

OP System Version: 19C2-270

TBT SRPC-5298-ThruBit_b

Input DLIS Files

ThruBit_006PUP	FN:5	01-May-2014 10:14	8657.2 FT	2953.4 FT
----------------	------	-------------------	-----------	-----------



CALIBRATIONS

MAXIS Field Log

ThruBit String / Equipment Identification













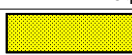











Primary Equipment:
Induction Resistivity

TBI - A 48

Density
 Gamma-Ray Logging Source
 Thermal Neutron
 Neutron Logging Source
 Spectral GR
 Telemetry Memory GR
 Battery

TBD - A 28
 GGLS - FZ 3216
 TBN - A 5
 NNLS - EWA 4484
 TBSG - A 12
 TMG - A 27
 TBAT - 2

Auxiliary Equipment:

ThruBit String Master Calibration					
TBI Master Calibration Sonde Errors					
Freq 1, A1, R	Value	Nominal	Freq 1, A1, X	Value	Nominal
	-475.662	-457.000		-20.0744	300.000
-536.000 (Minimum)	-387.000 (Maximum)		-500.000 (Minimum)	1100.00 (Maximum)	
(Nominal)			(Nominal)		
Freq 1, A2, R	Value	Nominal	Freq 1, A2, X	Value	Nominal
	-148.883	-141.000		17.2923	320.000
-162.000 (Minimum)	-120.000 (Maximum)		-75.0000 (Minimum)	700.000 (Maximum)	
(Nominal)			(Nominal)		
Freq 1, A3, R	Value	Nominal	Freq 1, A3, X	Value	Nominal
	-30.2273	-28.0000		-45.4175	50.0000
-38.0000 (Minimum)	-18.0000 (Maximum)		-375.000 (Minimum)	475.000 (Maximum)	
(Nominal)			(Nominal)		
Freq 1, A4, R	Value	Nominal	Freq 1, A4, X	Value	Nominal
	-16.8583	-16.0000		224.452	300.000
-24.0000 (Minimum)	-8.00000 (Maximum)		25.0000 (Minimum)	575.000 (Maximum)	
(Nominal)			(Nominal)		
Freq 1, A5, R	Value	Nominal	Freq 1, A5, X	Value	Nominal
	-14.8593	-14.0000		109.636	150.000
-21.0000 (Minimum)	-7.00000 (Maximum)		25.0000 (Minimum)	275.000 (Maximum)	
(Nominal)			(Nominal)		
Freq 2, A1, R	Value	Nominal	Freq 2, A1, X	Value	Nominal
	-246.838	-237.000		-47.1666	150.000
-293.000 (Minimum)	-186.000 (Maximum)		-375.000 (Minimum)	675.000 (Maximum)	
(Nominal)			(Nominal)		
Freq 2, A2, R	Value	Nominal	Freq 2, A2, X	Value	Nominal
	-96.6990	-92.0000		-16.8976	160.000
-106.000 (Minimum)	-76.0000 (Maximum)		-100.000 (Minimum)	425.000 (Maximum)	
(Nominal)			(Nominal)		
Freq 2, A3, R	Value	Nominal	Freq 2, A3, X	Value	Nominal
	-21.8469	-21.0000		-82.2379	-20.0000
-28.0000 (Minimum)	-13.0000 (Maximum)		-325.000 (Minimum)	250.000 (Maximum)	
(Nominal)			(Nominal)		
Freq 2, A4, R	Value	Nominal	Freq 2, A4, X	Value	Nominal
	-19.8901	-20.0000		57.4657	100.000
-28.0000 (Minimum)	-10.0000 (Maximum)		-75.0000 (Minimum)	275.000 (Maximum)	
(Nominal)			(Nominal)		
Freq 2, A5, R	Value	Nominal	Freq 2, A5, X	Value	Nominal
	-19.6387	-20.0000		-27.9072	-25.0000
-27.0000 (Minimum)	-10.0000 (Maximum)		-125.000 (Minimum)	75.0000 (Maximum)	
(Nominal)			(Nominal)		
Freq 3, A1, R	Value	Nominal	Freq 3, A1, X	Value	Nominal
	-156.728	-149.000		-106.926	25.0000
-193.000 (Minimum)	-108.000 (Maximum)		-375.000 (Minimum)	425.000 (Maximum)	
(Nominal)			(Nominal)		
Freq 3, A2, R	Value	Nominal	Freq 3, A2, X	Value	Nominal
	-73.8182	-70.0000		-53.9371	70.0000
-81.0000 (Minimum)	-57.0000 (Maximum)		-125.000 (Minimum)	250.000 (Maximum)	
(Nominal)			(Nominal)		
Freq 3, A3, R	Value	Nominal	Freq 3, A3, X	Value	Nominal
	-17.9160	-17.0000		-119.884	-90.0000
-23.0000 (Minimum)	-11.0000 (Maximum)		-300.000 (Minimum)	125.000 (Maximum)	
(Nominal)			(Nominal)		
Freq 3, A4, R	Value	Nominal	Freq 3, A4, X	Value	Nominal

		-21.5775	-22.0000			-55.4654	-50.0000
-31.0000 (Minimum)	(Nominal)	-11.0000 (Maximum)		-200.000 (Minimum)	(Nominal)	100.000 (Maximum)	
Freq 3, A5, R		Value	Nominal	Freq 3, A5, X		Value	Nominal
		-22.3506	-22.0000			-130.465	-110.000
-32.0000 (Minimum)	(Nominal)	-11.0000 (Maximum)		-250.000 (Minimum)	(Nominal)	-25.0000 (Maximum)	
Freq 4, A1, R		Value	Nominal	Freq 4, A1, X		Value	Nominal
		-86.0029	-80.0000			-232.020	-190.000
-108.000 (Minimum)	(Nominal)	-54.0000 (Maximum)		-450.000 (Minimum)	(Nominal)	75.0000 (Maximum)	
Freq 4, A2, R		Value	Nominal	Freq 4, A2, X		Value	Nominal
		-53.0604	-50.0000			-120.146	-75.0000
-60.0000 (Minimum)	(Nominal)	-41.0000 (Maximum)		-200.000 (Minimum)	(Nominal)	50.0000 (Maximum)	
Freq 4, A3, R		Value	Nominal	Freq 4, A3, X		Value	Nominal
		-14.2016	-14.0000			-189.359	-190.000
-19.0000 (Minimum)	(Nominal)	-8.00000 (Maximum)		-350.000 (Minimum)	(Nominal)	-25.0000 (Maximum)	
Freq 4, A4, R		Value	Nominal	Freq 4, A4, X		Value	Nominal
		-24.7660	-25.0000			-225.323	-235.000
-37.0000 (Minimum)	(Nominal)	-11.0000 (Maximum)		-400.000 (Minimum)	(Nominal)	-75.0000 (Maximum)	
Freq 4, A5, R		Value	Nominal	Freq 4, A5, X		Value	Nominal
		-28.0152	-28.0000			-306.098	-300.000
-43.0000 (Minimum)	(Nominal)	-12.0000 (Maximum)		-475.000 (Minimum)	(Nominal)	-125.000 (Maximum)	
Master: 11-Mar-2014 11:48							

ThruBit String Master Calibration							
TBI Master Calibration COMPLEX GAINS							
Freq 1, R		Value	Nominal	Freq 1, X		Value	Nominal
		0.9931	1.000			-0.003803	0
		0.9901	1.000			0.0002989	0
		0.9938	1.000			-0.006371	0
		0.9947	1.000			0.001656	0
		0.9990	1.000			0.001395	0
0.9500 (Minimum)	(Nominal)	1.050 (Maximum)		-0.05000 (Minimum)	(Nominal)	0.05000 (Maximum)	
Freq 2, R		Value	Nominal	Freq 2, X		Value	Nominal
		0.9886	1.000			-0.009418	0
		0.9847	1.000			-0.005867	0
		0.9828	1.000			-0.005264	0
		0.9903	1.000			-0.004911	0
		0.9954	1.000			-0.005778	0
0.9500 (Minimum)	(Nominal)	1.050 (Maximum)		-0.05000 (Minimum)	(Nominal)	0.05000 (Maximum)	
Freq 3, R		Value	Nominal	Freq 3, X		Value	Nominal
		0.9894	1.000			-0.006061	0
		0.9858	1.000			-0.002992	0
		0.9836	1.000			-0.002560	0
		0.9902	1.000			-0.002742	0
		0.9972	1.000			-0.002038	0
0.9500 (Minimum)	(Nominal)	1.050 (Maximum)		-0.05000 (Minimum)	(Nominal)	0.05000 (Maximum)	
Freq 4, R		Value	Nominal	Freq 4, X		Value	Nominal
		0.9918	1.000			-0.008870	0
		0.9876	1.000			-0.006815	0

		0.9875	1.000			-0.008579	0
		0.9922	1.000			-0.007446	0
		1.006	1.000			-0.006792	0
0.9300 (Minimum)	(Nominal)	1.070 (Maximum)		-0.05000 (Minimum)	(Nominal)	0.05000 (Maximum)	

Master: 11-Mar-2014 11:48

ThruBit String Master Calibration								
TBD Caliper Master Calibration								
Caliper 12in Ring IN	Value	Nominal	Caliper 9in Ring IN	Value	Nominal	Caliper 6in Ring IN	Value	Nominal
	1923.0	1949.8		2053.2	2096.7		2208.3	2285.7
1799.8 (Minimum)	2099.8 (Maximum)		1946.7 (Minimum)	2246.7 (Maximum)		2135.7 (Minimum)	2435.7 (Maximum)	

Master: 15-Apr-2014 10:44

ThruBit String Master Calibration						
TBD Density Master Calibration. PEEK Window, ThruBit blocks						
Aluminium Density G/C3	Value	Nominal	Magnesium Density G/C3	Value	Nominal	
	2.607	2.607		1.752	1.752	
2.557 (Minimum)	(Nominal)	2.657 (Maximum)		1.702 (Minimum)	(Nominal)	1.802 (Maximum)
LS1 Background CPS	Value	Nominal	SS1 Background CPS	Value	Nominal	
	137.44	140.00		124.37	140.00	
100.00 (Minimum)	(Nominal)	187.00 (Maximum)		100.00 (Minimum)	(Nominal)	185.00 (Maximum)
LS4 Background CPS	Value	Nominal	SS1 Aluminium CPS	Value	Nominal	
	30.27	29.00		4995.56	4850.00	
20.00 (Minimum)	(Nominal)	38.00 (Maximum)		4076.00 (Minimum)	(Nominal)	5613.00 (Maximum)
LS1 Aluminium CPS	Value	Nominal	SS1 Magnesium CPS	Value	Nominal	
	862.33	870.00		8166.22	8000.00	
750.00 (Minimum)	(Nominal)	982.00 (Maximum)		6695.00 (Minimum)	(Nominal)	9269.00 (Maximum)
LS4 Aluminium CPS	Value	Nominal				
	1051.9	955.00				
796.00 (Minimum)	(Nominal)	1169.0 (Maximum)				
LS1 Al + Sleeve CPS	Value	Nominal				
	776.88	725.00				
650.00 (Minimum)	(Nominal)	838.00 (Maximum)				
LS4 Al + Sleeve CPS	Value	Nominal				
	517.37	426.50				
382.00 (Minimum)	(Nominal)	638.00 (Maximum)				
LS1 Magnesium CPS	Value	Nominal				
	5566.05	5800.00				
5158.00 (Minimum)	(Nominal)	6486.00 (Maximum)				
SS Slope	Value	Nominal				
	1.685	1.645				
1.520 (Minimum)	(Nominal)	1.770 (Maximum)				
LS Slope	Value	Nominal				
	0.4215	0.4150				
0.3800 (Minimum)	(Nominal)	0.4500 (Maximum)				
Pef K Factor	Value	Nominal				
	5.184	4.840				
3.510 (Minimum)	(Nominal)	6.170 (Maximum)				
Pef B Factor	Value	Nominal				
	-0.6798	-0.5550				

-0.7000 (Minimum)	(Nominal)	-0.4100 (Maximum)		
Master: 15-Apr-2014 10:37				

ThruBit String Master Calibration					
Thermal Neutron Master Calibration					
TNF, Background CPS	Value	Nominal	TNN, Background CPS	Value	Nominal
	0.21	1.0		0.100	1.0
0 (Minimum)	(Nominal)	2.0 (Maximum)	0 (Minimum)	(Nominal)	2.0 (Maximum)
TNF, Tank CPS	Value	Nominal	TNN, Tank CPS	Value	Nominal
	92.36	96.00		2815.1	2860.0
25.00 (Minimum)	(Nominal)	200.0 (Maximum)	750.00 (Minimum)	(Nominal)	5700.0 (Maximum)
TNF, Tank + Al Sleeve CPS	Value	Nominal	TNN, Tank + Al Sleeve CPS	Value	Nominal
	3043.9	3040.0		33720.9	32350.0
727.00 (Minimum)	(Nominal)	6080.0 (Maximum)	8000.00 (Minimum)	(Nominal)	64700.0 (Maximum)
Tank + Al Sleeve Ratio	Value	Nominal	Tank + Al Sleeve Porosity PU	Value	Nominal
	11.252	10.797		14.46	14.40
10.300 (Minimum)	(Nominal)	11.300 (Maximum)	13.40 (Minimum)	(Nominal)	15.40 (Maximum)
Tank, Ratio	Value	Nominal	Tank, Temperature DEGF	Value	Nominal
	30.479	30.958		61.7	70.0
28.000 (Minimum)	(Nominal)	34.000 (Maximum)	20.0 (Minimum)	(Nominal)	120 (Maximum)
Master: 15-Apr-2014 8:58					

ThruBit String Master Calibration					
TMG Accelerometer Calibration					
Minimum Ax, m/s2	Value	Nominal	Maximum Ax, m/s2	Value	Nominal
	N/A	-9.810		N/A	9.810
-10.81 (Minimum)	(Nominal)	-8.810 (Maximum)	8.810 (Minimum)	(Nominal)	10.81 (Maximum)
Minimum Ay, m/s2	Value	Nominal	Maximum Ay, m/s2	Value	Nominal
	N/A	-9.810		N/A	9.810
-10.81 (Minimum)	(Nominal)	-8.810 (Maximum)	8.810 (Minimum)	(Nominal)	10.81 (Maximum)
Minimum Az, m/s2	Value	Nominal	Maximum Az, m/s2	Value	Nominal
	N/A	0		N/A	9.810
-1.000 (Minimum)	(Nominal)	1.000 (Maximum)	8.810 (Minimum)	(Nominal)	10.81 (Maximum)
RB Offset, degrees	Value	Nominal			
	-17.00	0			
-360.0 (Minimum)	(Nominal)	360.0 (Maximum)			
Master: Calibration not done					

ThruBit String Master Calibration					
TMG Gamma-Ray Calibration					
GR Background GAPI	Value	Nominal	GR Jig-Background GAPI	Value	Nominal
	28.95	30.00		161.3	170.8
0 (Minimum)	(Nominal)	120.0 (Maximum)	136.6 (Minimum)	(Nominal)	205.0 (Maximum)
Master: Calibration out of date 15-Oct-2013 12:57					

Company: SANDRIDGE ENERGY

Well: MARSHA 3306 2-11H
Field: STOHRVILLE
County: HARPER
State: KANSAS



ARRAY INDUCTION
GAMMA RAY
MEMORY LOG

Company: SANDRIDGE ENERGY

Well: MARSHA 3306 2-11H

Input DLIS Files

ThruBit_006PUP

FN:5

01-May-2014 10:14 8657.2 FT

2953.4 FT

OP System Version: 19C2-270

TBT SRPC-5298-ThruBit_b

Caliper (CALI) 4 (IN) 14	TBI 90 Inch Investigation (TBIT90) 0 (OHMM) 50
Gamma Ray (GR) 0 (GAPI) 150	TBI 20 Inch Investigation (TBIT20) 0 (OHMM) 50
Bit Size (BS) 4 (IN) 14	AIT 90 Inch Investigation Conductivity (ATCO90) 1000 (MS/M) 0

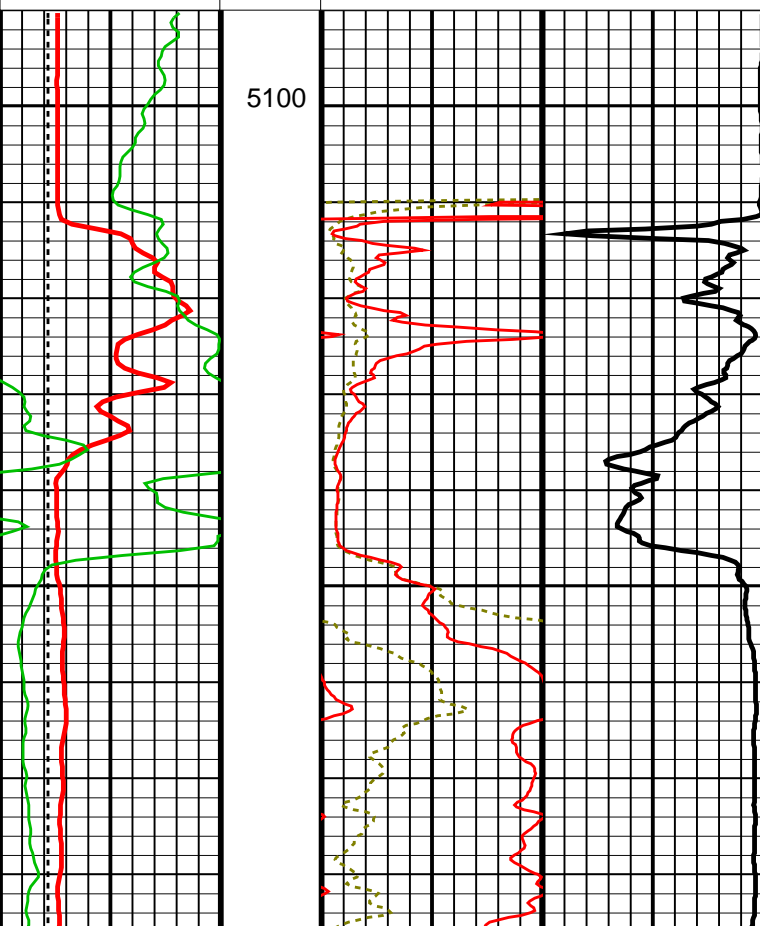

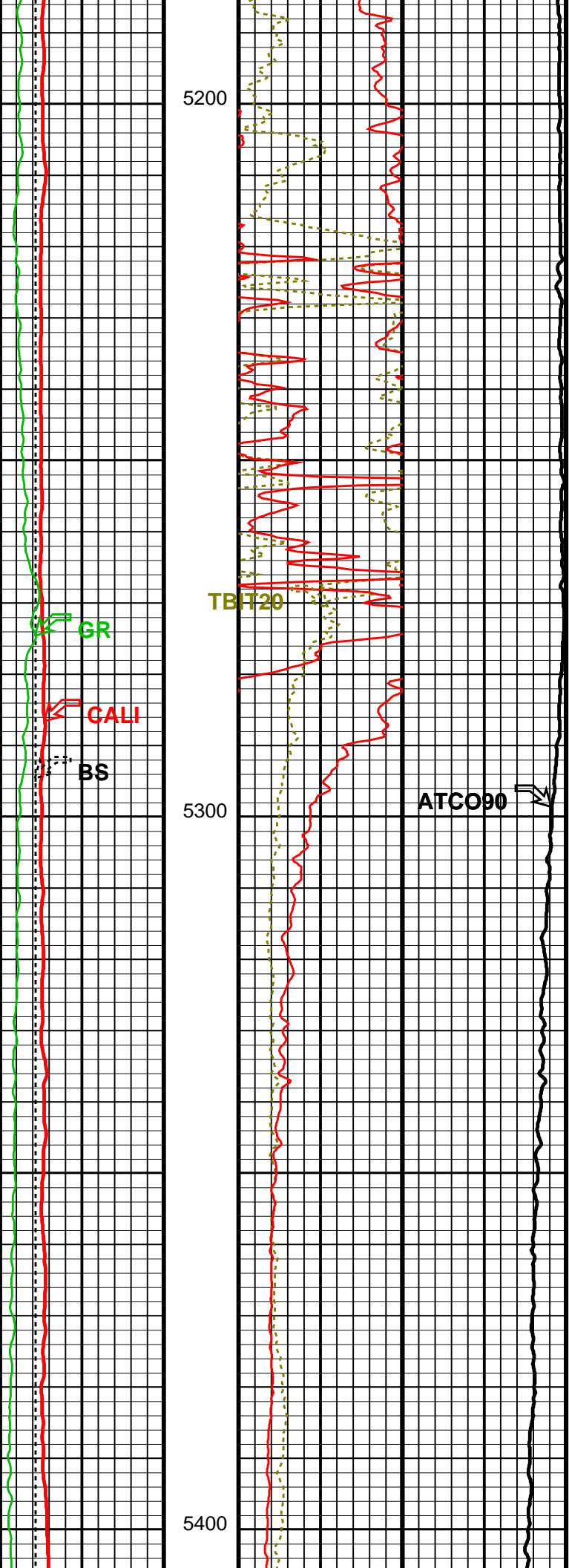

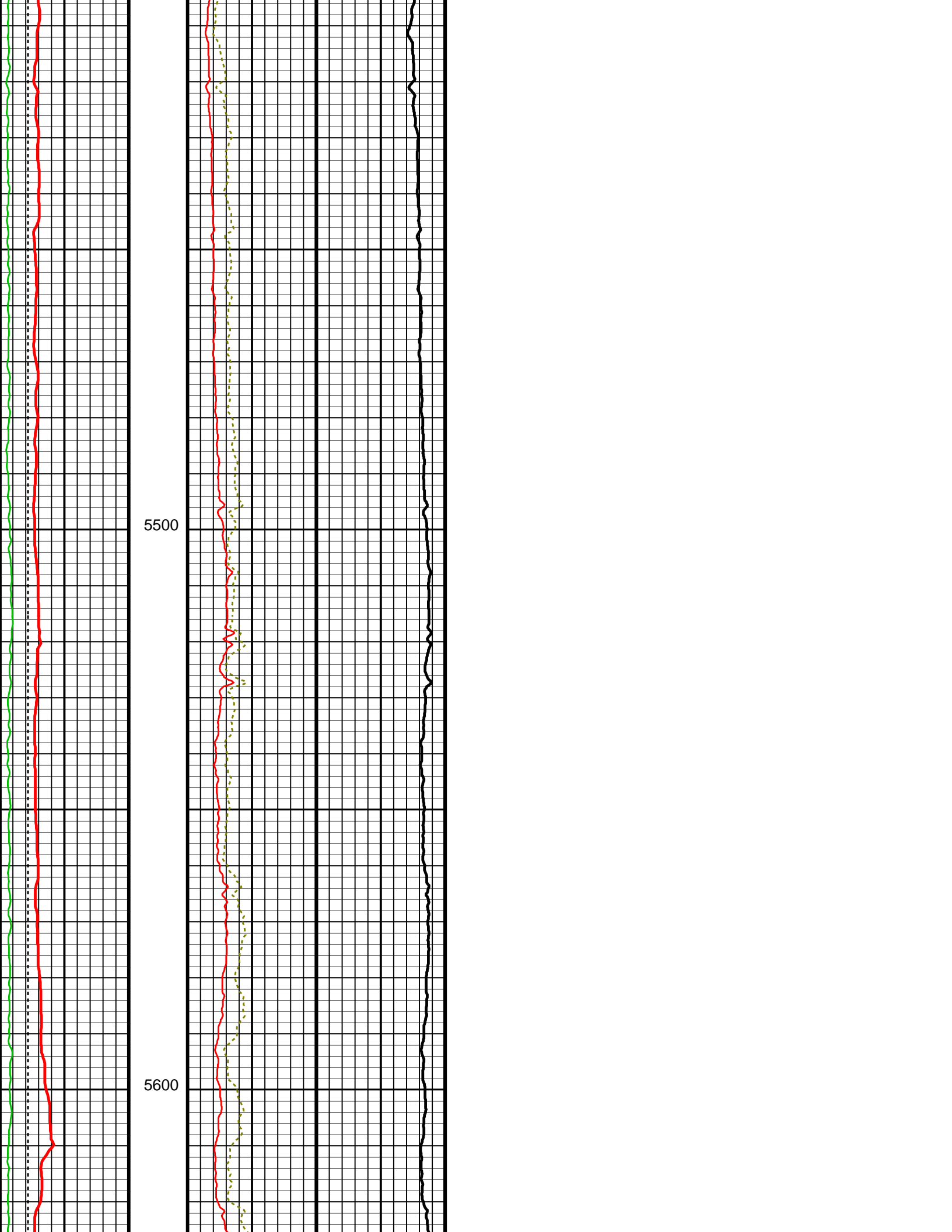

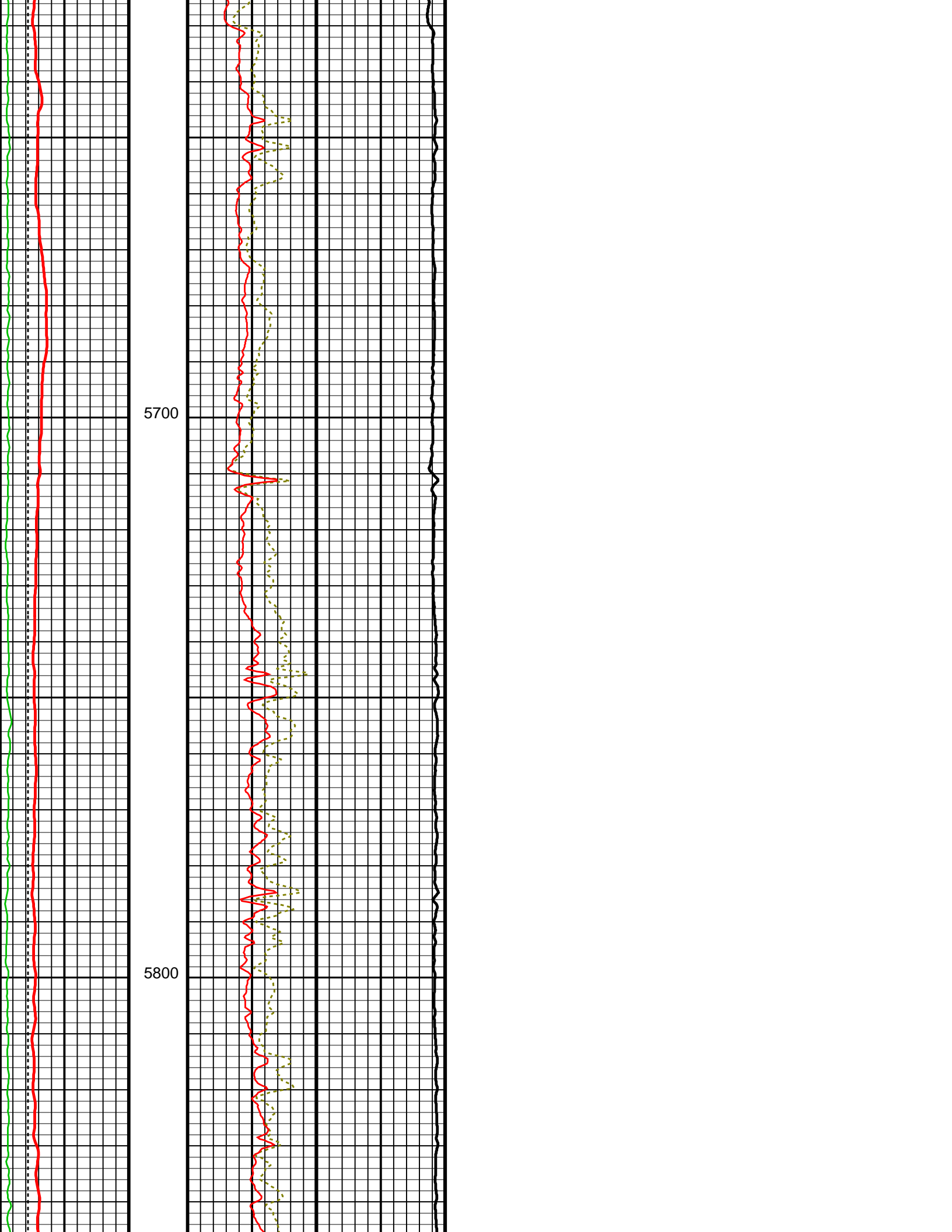



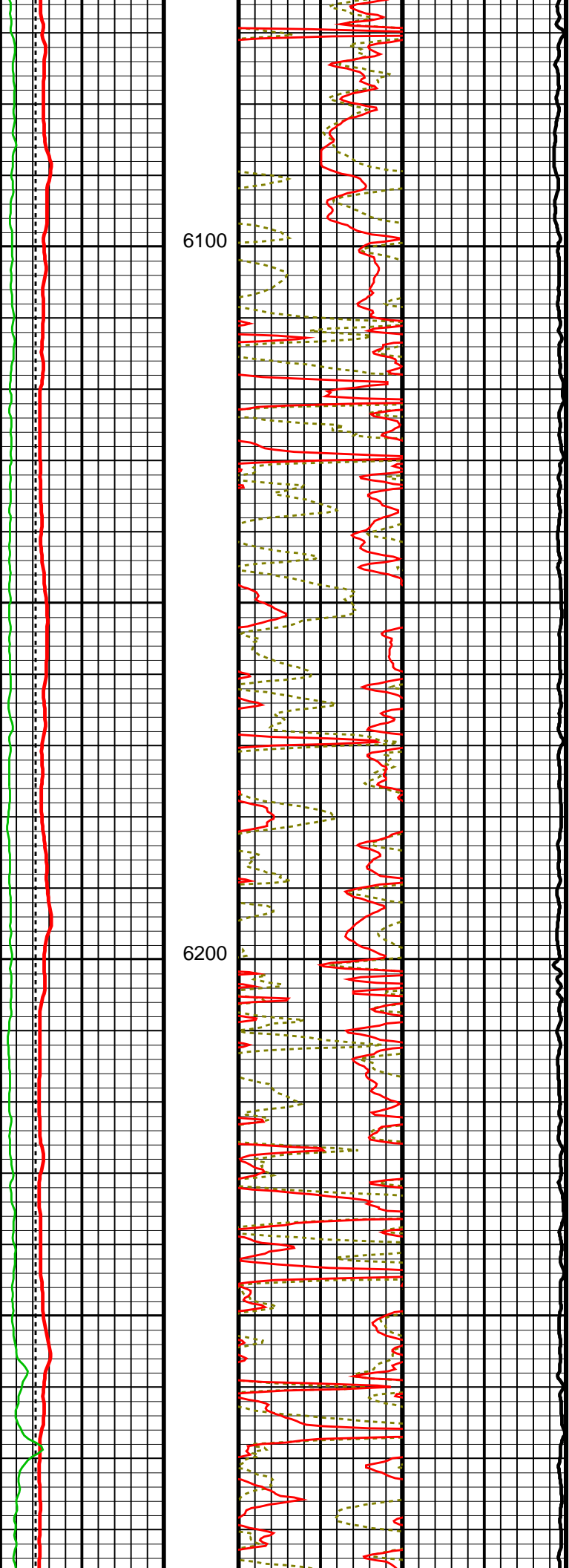

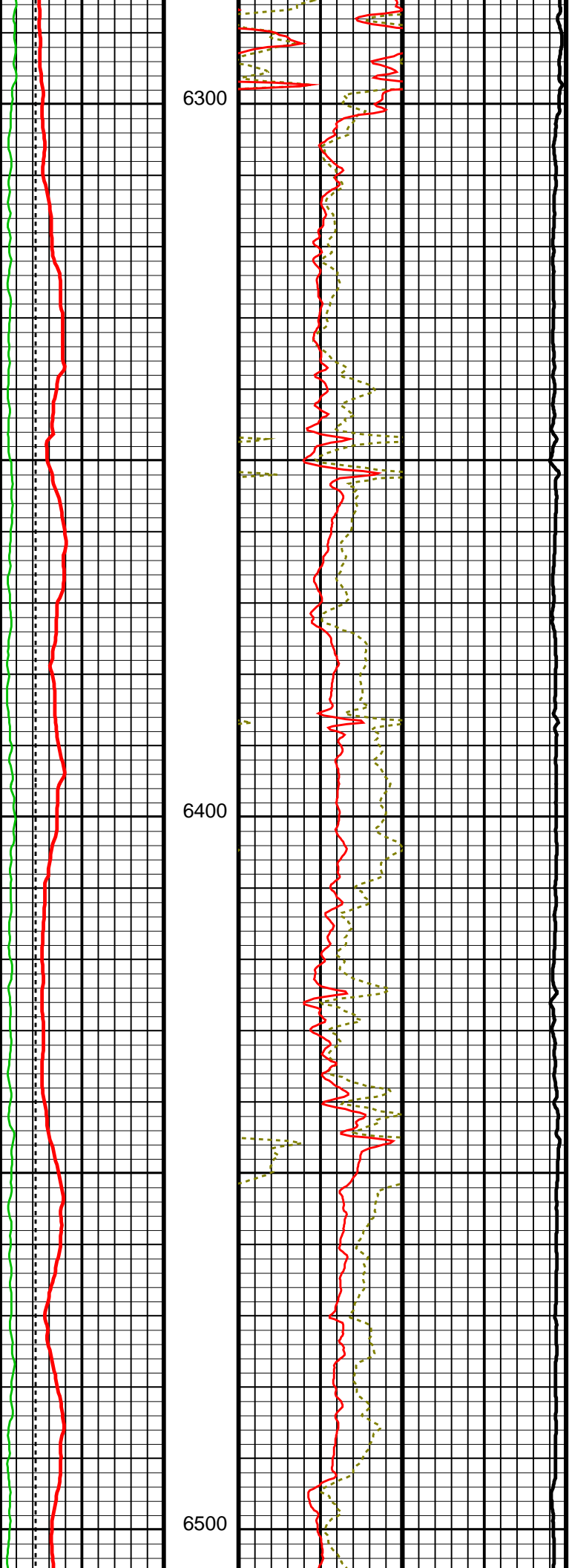

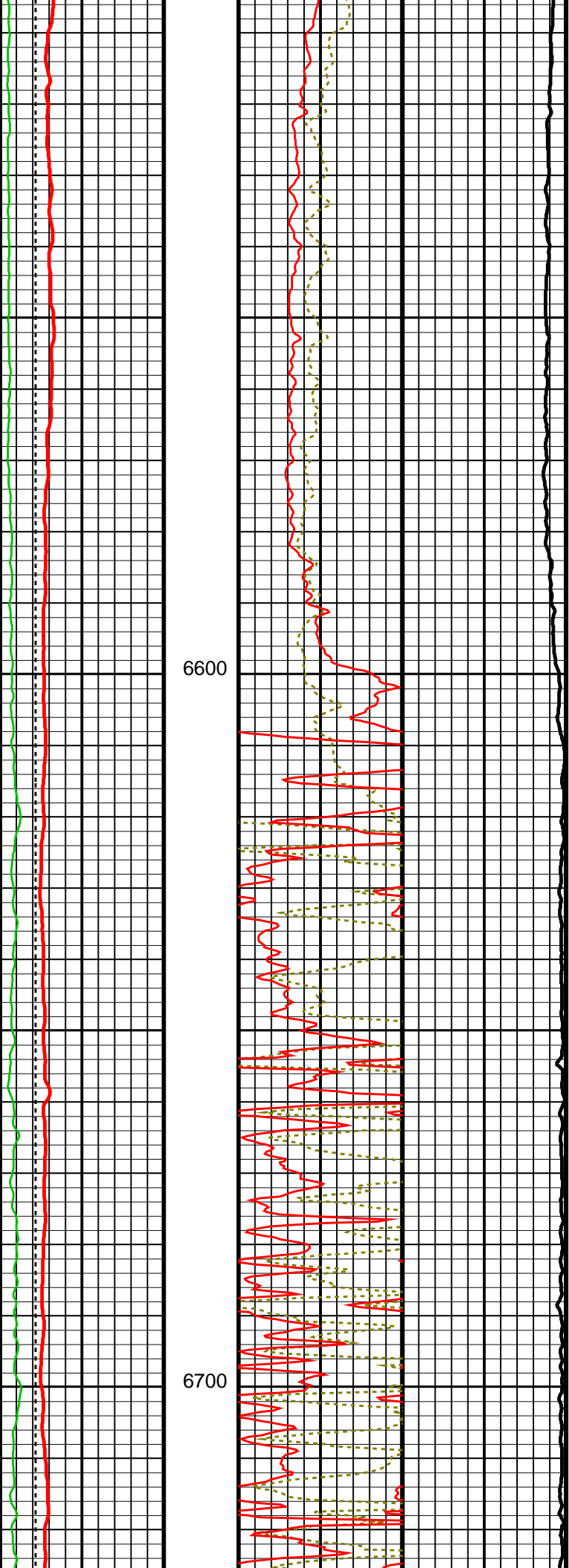

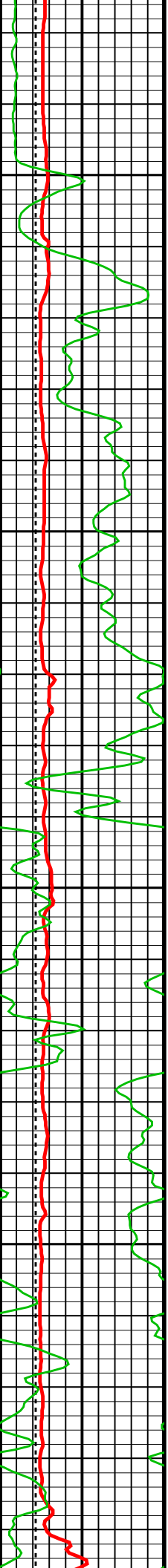

6800

6900

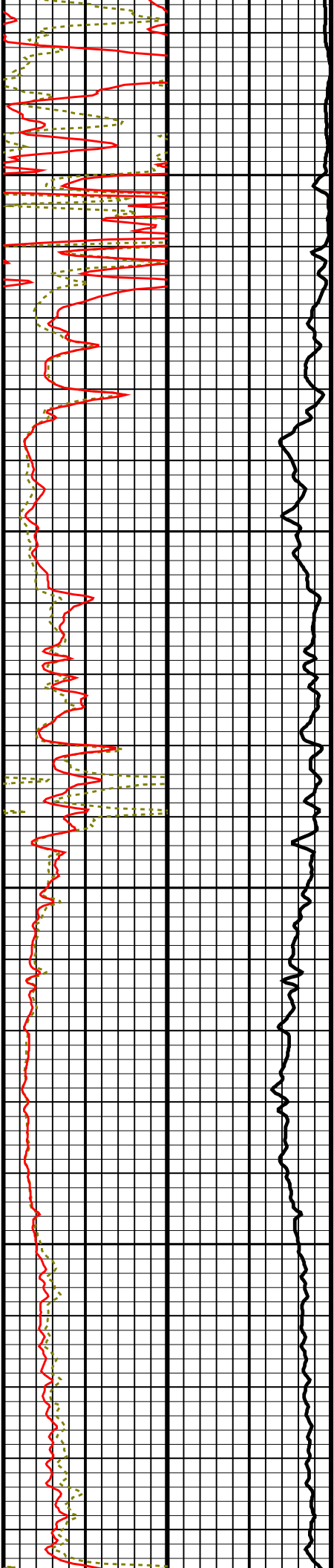

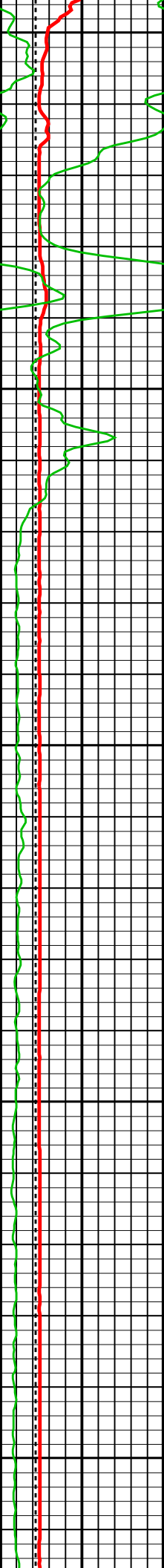

7000

7100

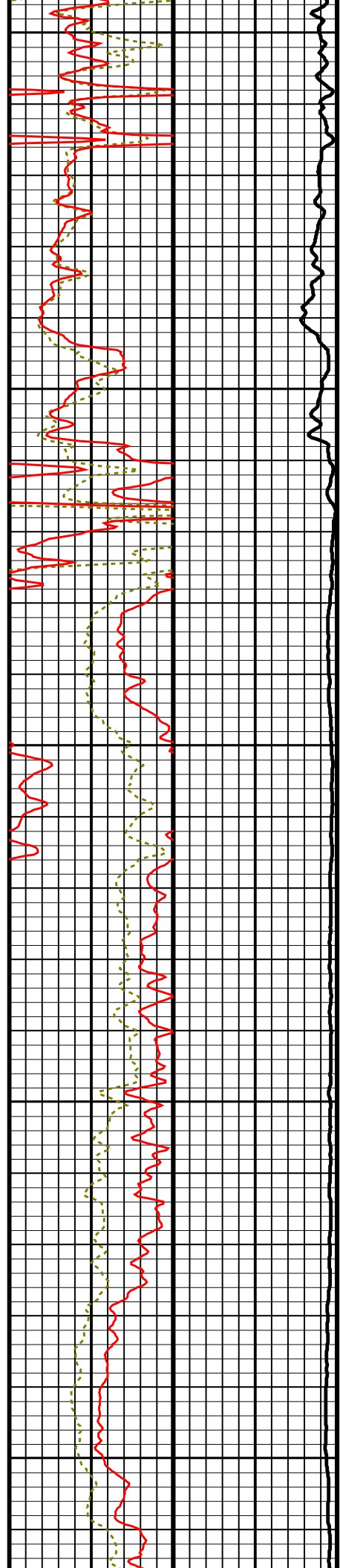

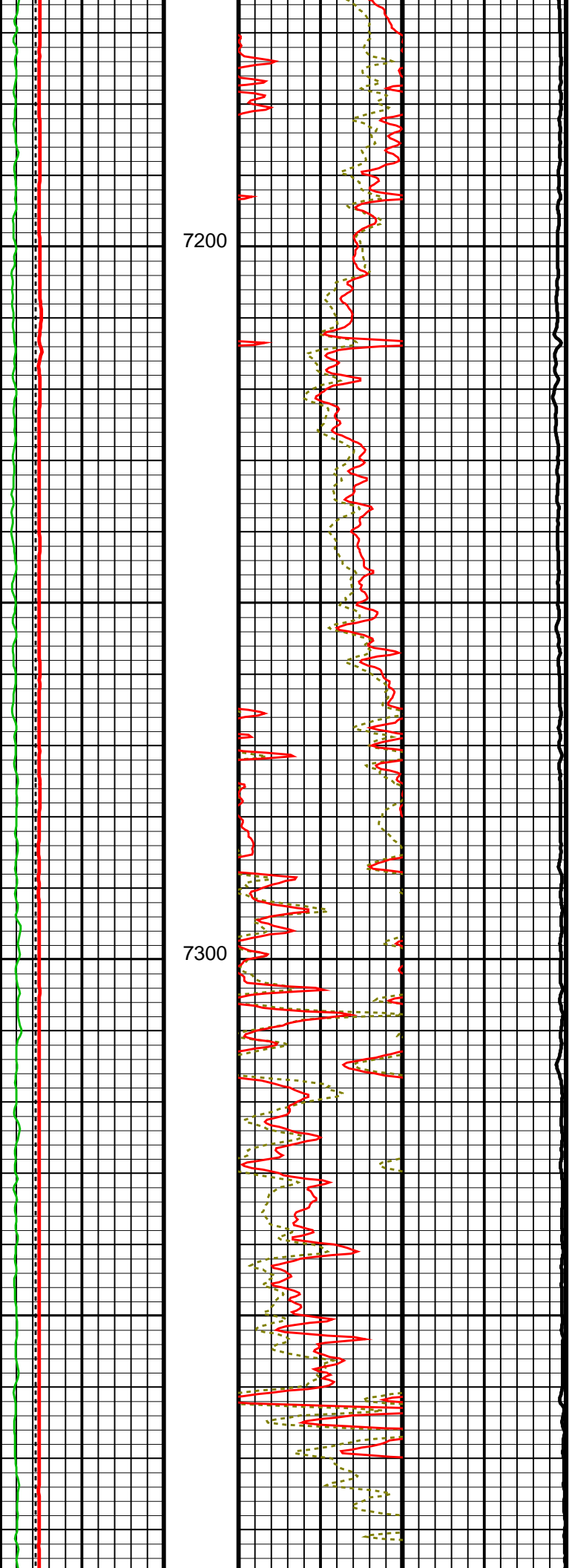

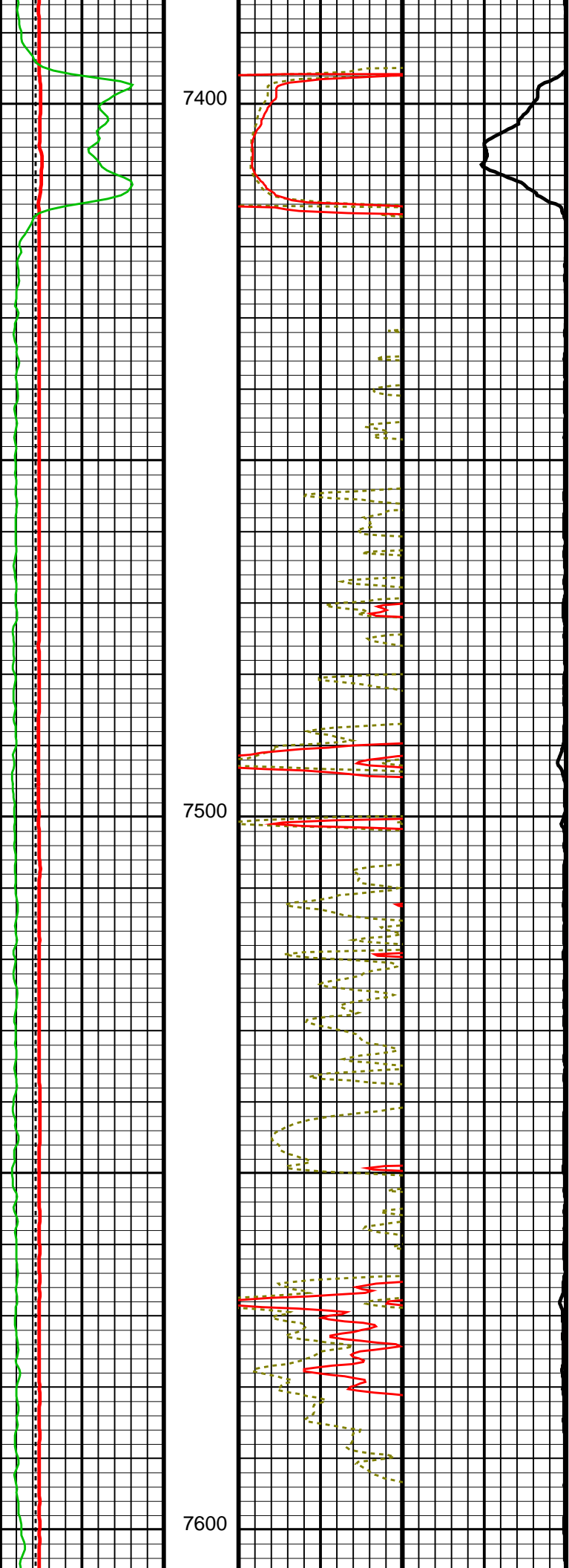

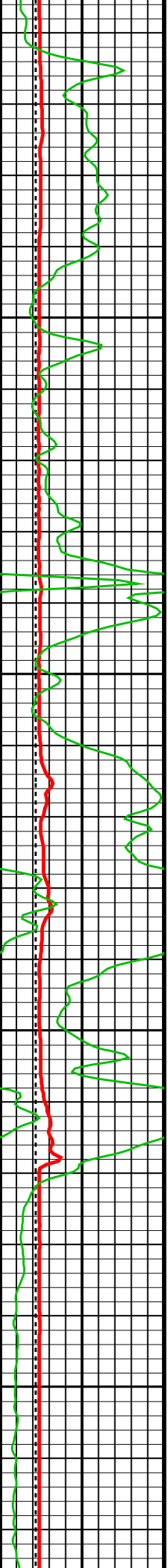

7700

7800

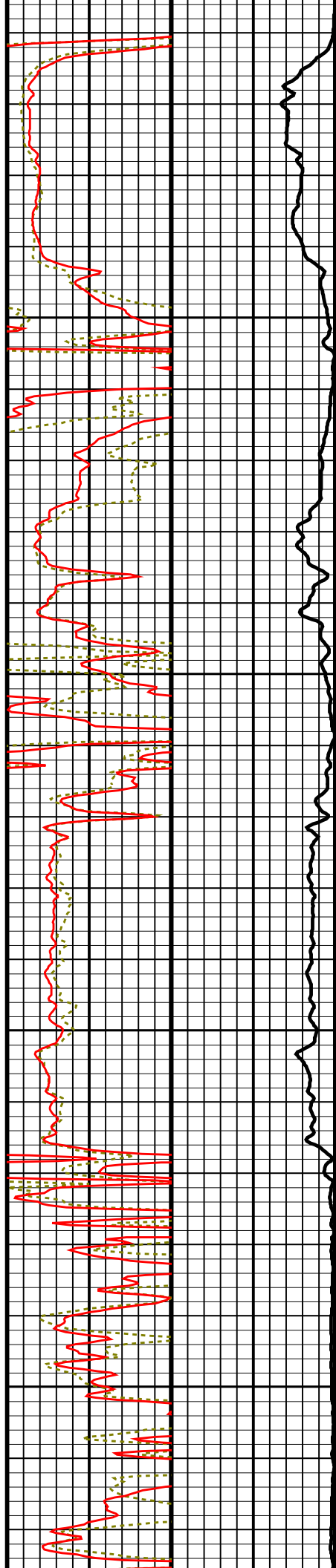

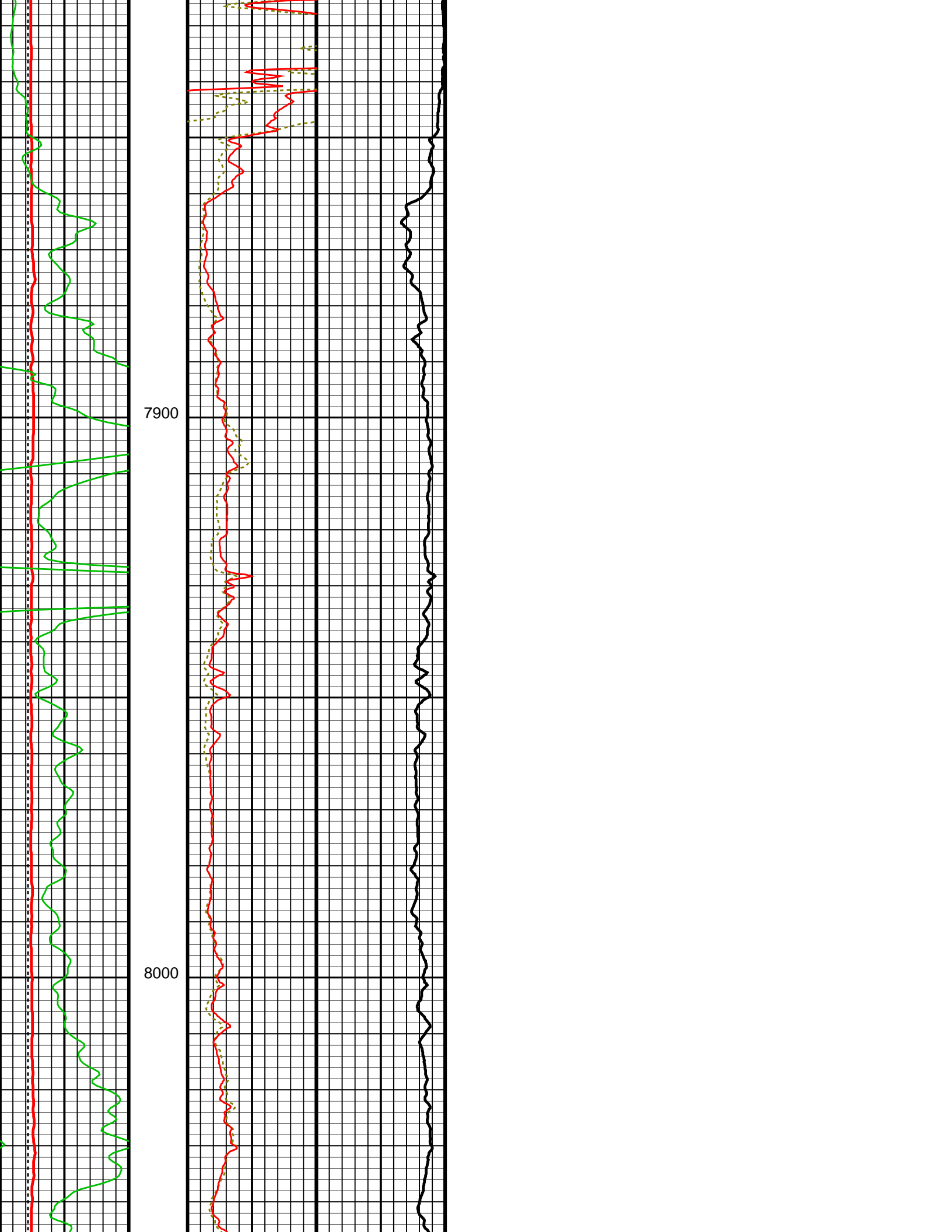

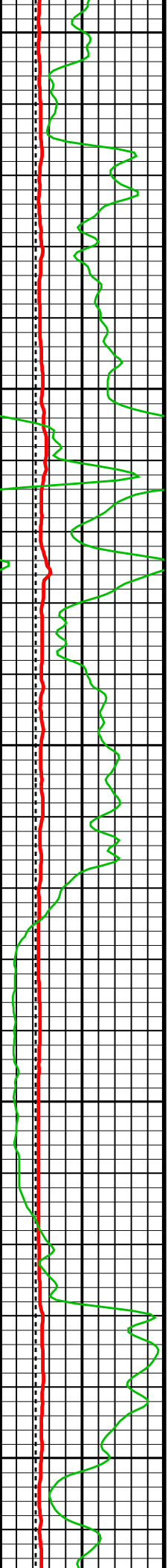

8100

8200

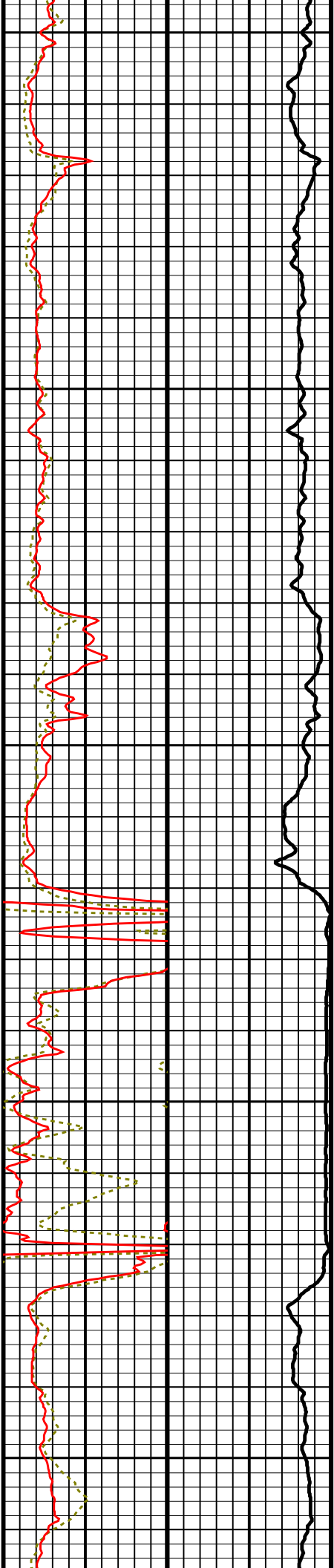

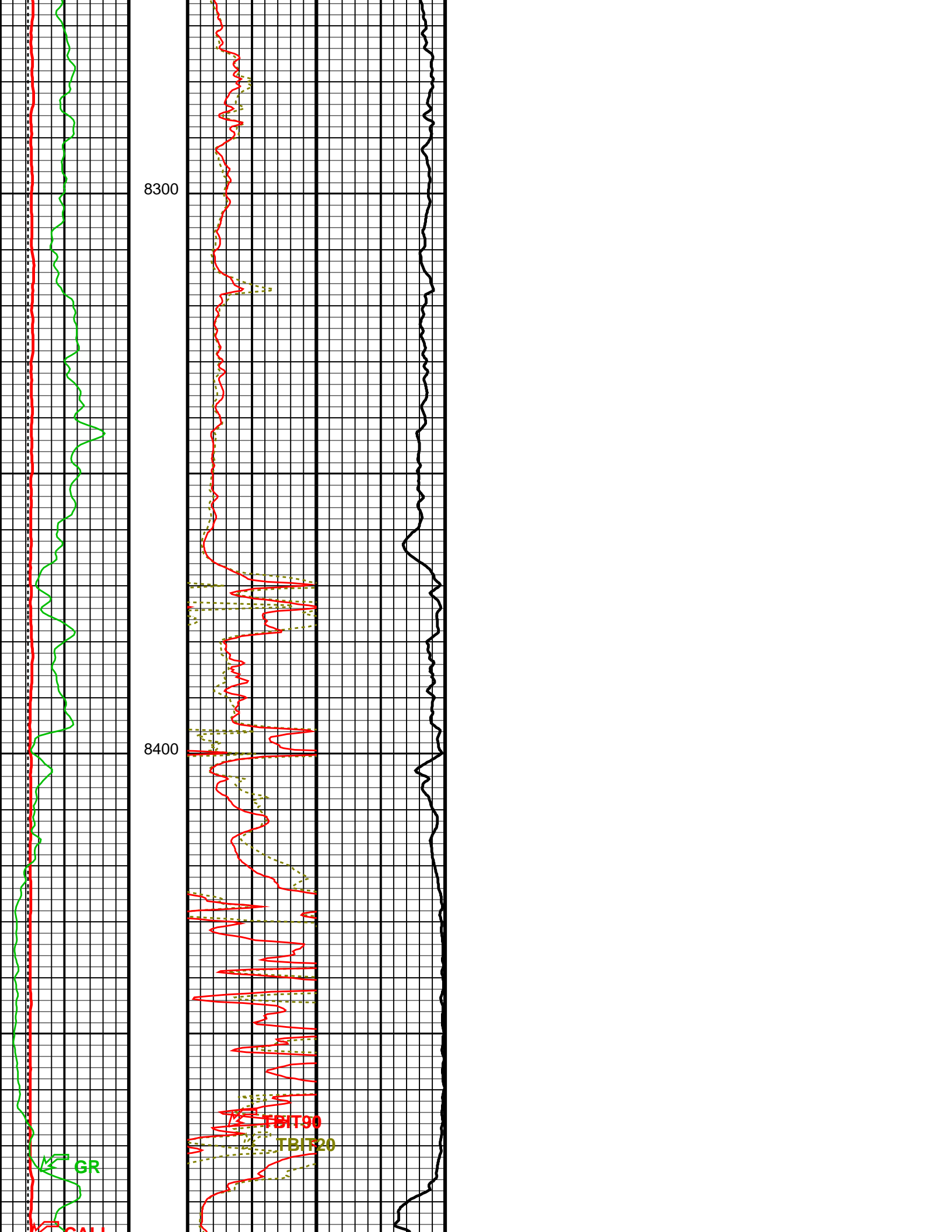

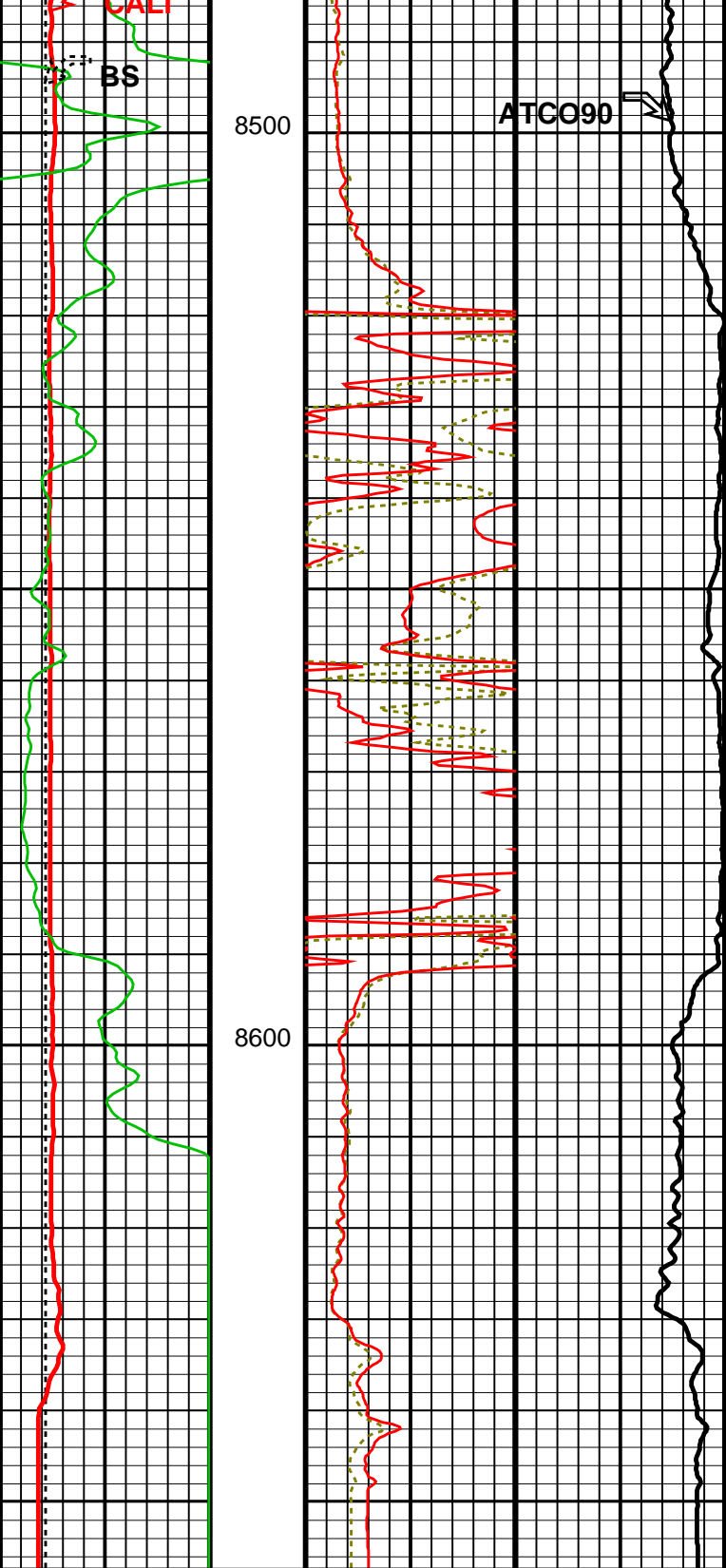

Bit Size (BS)
4 (IN) 14

Gamma Ray (GR)
0 (GAPI) 150

Caliper (CALI)
4 (IN) 14

AIT 90 Inch Investigation
Conductivity (ATCO90)
1000 (MS/M) 0

TBI 20 Inch
Investigation
(TBIT20)
0 (OHMM) 50

TBI 90 Inch
Investigation
(TBIT90)
0 (OHMM) 50

TBT SRPC-5298-ThruBit_b

Input DLIS Files

ThruBit_006PUP

FN:5

01-May-2014 10:14 8657.2 FT

2953.4 FT