

DISCLAIMER
 THE USE OF AND RELIANCE UPON THIS RECORDED-DATA BY THE HEREIN NAMED COMPANY (AND ANY OF ITS AFFILIATES, PARTNERS, REPRESENTATIVES, AGENTS, CONSULTANTS AND EMPLOYEES) IS SUBJECT TO THE TERMS AND CONDITIONS AGREED UPON BETWEEN SCHLUMBERGER AND THE COMPANY, INCLUDING: (a) RESTRICTIONS ON USE OF THE RECORDED-DATA; (b) DISCLAIMERS AND WAIVERS OF WARRANTIES AND REPRESENTATIONS REGARDING COMPANY'S USE OF AND RELIANCE UPON THE RECORDED-DATA; AND (c) CUSTOMER'S FULL AND SOLE RESPONSIBILITY FOR ANY INFERENCE DRAWN OR DECISION MADE IN CONNECTION WITH THE USE OF THIS RECORDED-DATA.

OTHER SERVICES1
 OS1: TBI-TBD-TBN-TMC
 OS2:
 OS3:
 OS4:
 OS5:

OTHER SERVICES2
 OS1:
 OS2:
 OS3:
 OS4:
 OS5:

REMARKS: RUN NUMBER 1
 SERVICE:HORIZONTAL PUMP DOWN MEMORY BIT DEPTH: 9391' LOGGED TO: 2700'
 ALL SCALES AND PRESENTATIONS PER CLIENT REQUEST
 LIMESTONE MATRIX 2.71 g/cc USED FOR POROSITY MEASUREMENTS
 TOOLSTRING RAN WITH SWIVEL AND SMALL DE-CENTRALIZE
 TBHV REPRESENTS TOTAL BOREHOLE VOLUME, ft3
 ABHV REPRESENTS ANNULAR HOLE COLUME, CALCULATED FOR 4.5" CSG, ft3
 HSPM USED TO ACQUIRE LOG DEPTH
 LOG CORRELATED TO MWD GR
 RIG: UNIT 9

 CREW: R. BROOMFIELD, K. FINK, E. PRICE, J. HIRSCHLER

REMARKS: RUN NUMBER 2

RUN 1		
SERVICE ORDER #:	CT07-00016	
PROGRAM VERSION:	19C2-270	
FLUID LEVEL:	0 ft	
LOGGED INTERVAL	START	STOP

RUN 2		
SERVICE ORDER #:		
PROGRAM VERSION:		
FLUID LEVEL:		
LOGGED INTERVAL	START	STOP

EQUIPMENT DESCRIPTION

RUN 1

SURFACE EQUIPMENT

WITM (ThruBit)

RUN 2

DOWNHOLE EQUIPMENT

TBT-A
 THEAD 21
 CCL 3020
 BDOT-B 11
 THOT 33
 T10 1 38
 TBAT1 29
 TBAT2 30

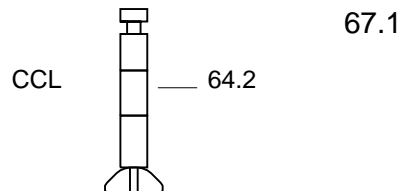

TMG-A 39
TBEX-A 42
TBN-A 27
NNLS-EWA 3754
TBD-A 24
GGLS-FZ 3351
TBI-A 23

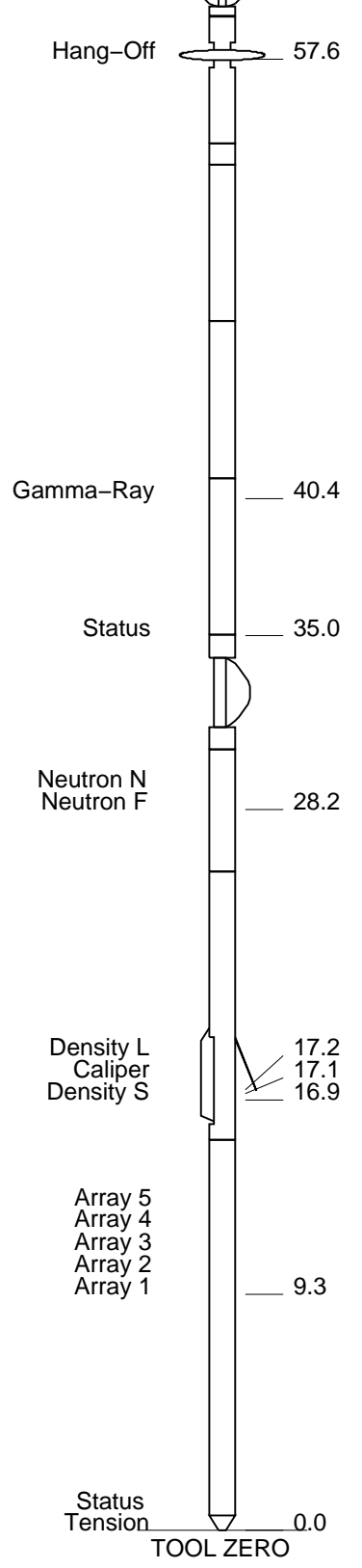

MAXIMUM STRING DIAMETER 2.13 IN
MEASUREMENTS RELATIVE TO TOOL ZERO
ALL LENGTHS IN FEET

Schlumberger

MAIN PASS

MAXIS Field Log

Company: SANDRIDGE ENERGY Well: GEORGE 3406 1-9H

Input DLIS Files

DEFAULT ThruBit_006PUP FN:5 PRODUCER 27-Mar-2014 16:43 9456.5 FT 2599.5 FT

OP System Version: 19C2-270

TBT SRPC-5292-ThruBit_RevA

Gamma Ray (GR) (GAPI)	150
Caliper (CALI) (IN)	14
Relative Bearing (RB) (DEG)	360
Bit Size (BS) (IN)	14

RHOB (RHOB) (G/C3)	3
PEF (PEF) (---	10
DRHO (DRHO) (G/C3)	0.5

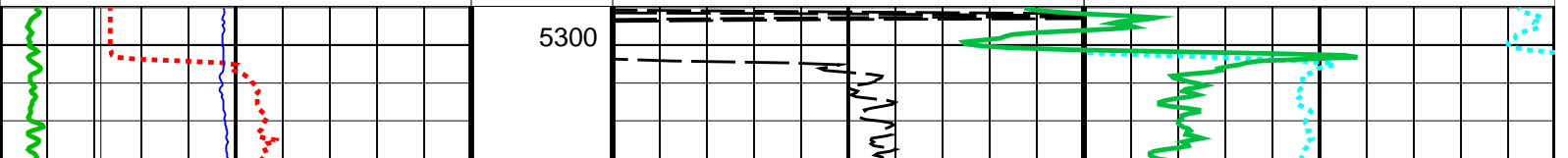

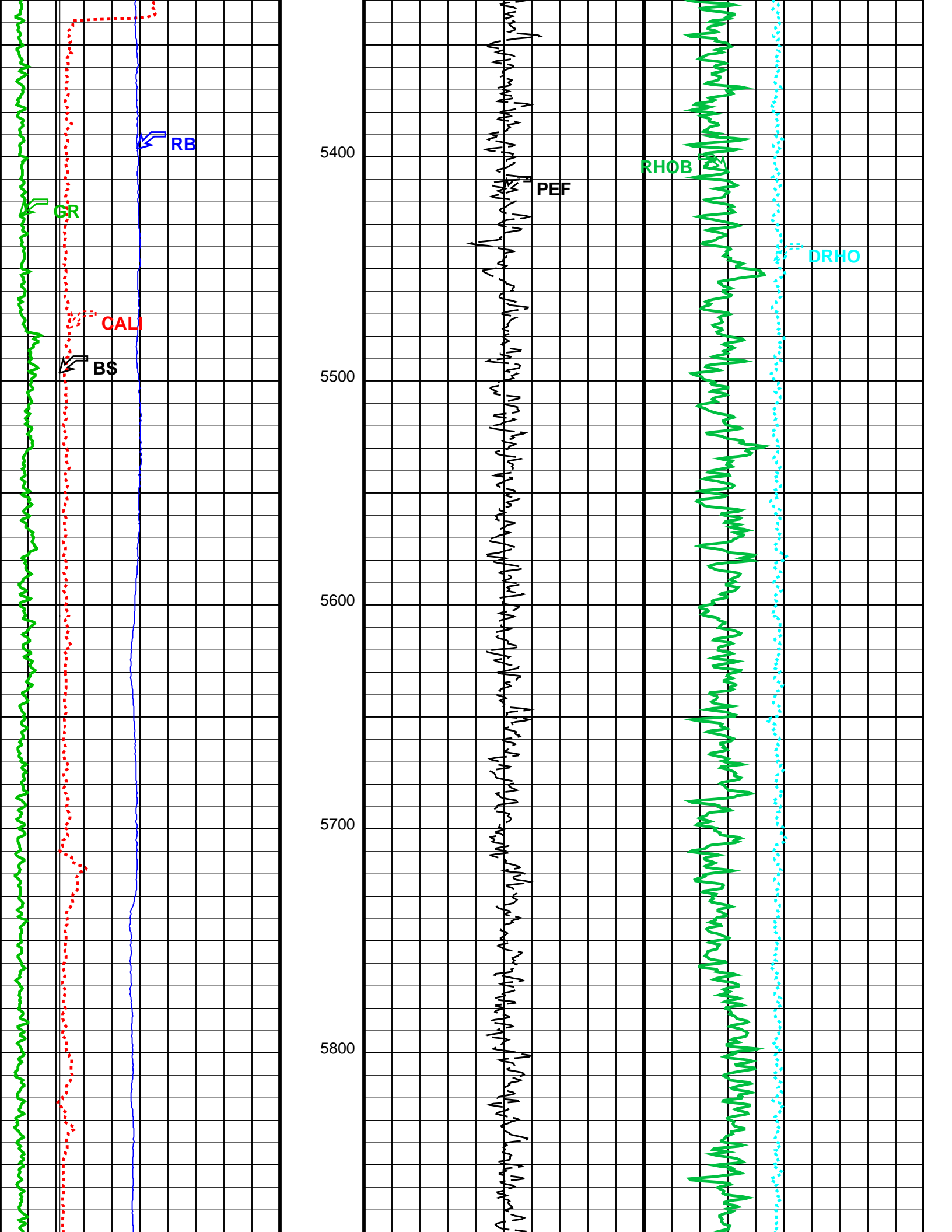

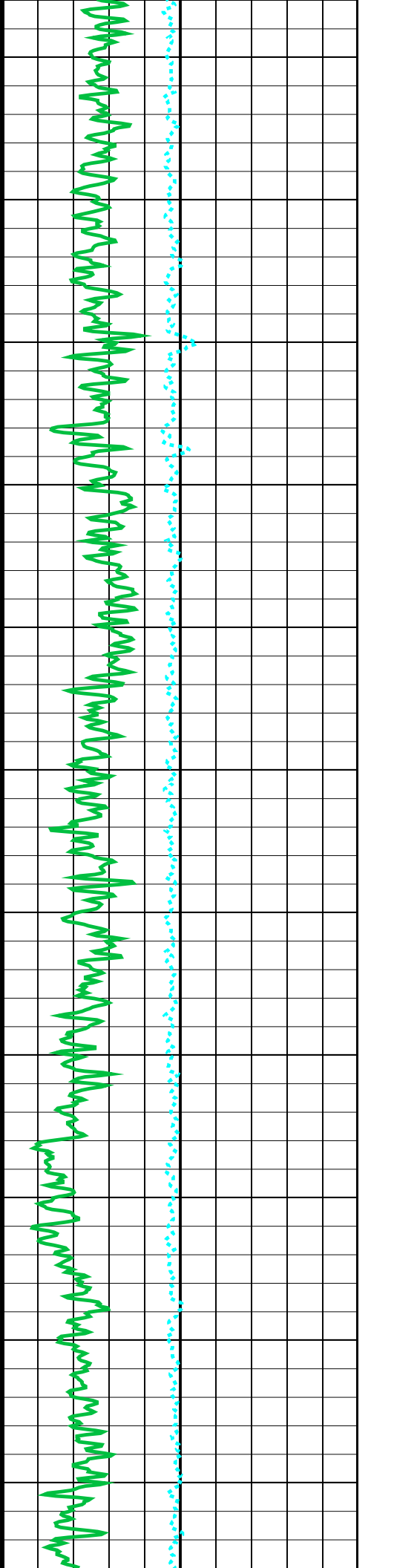
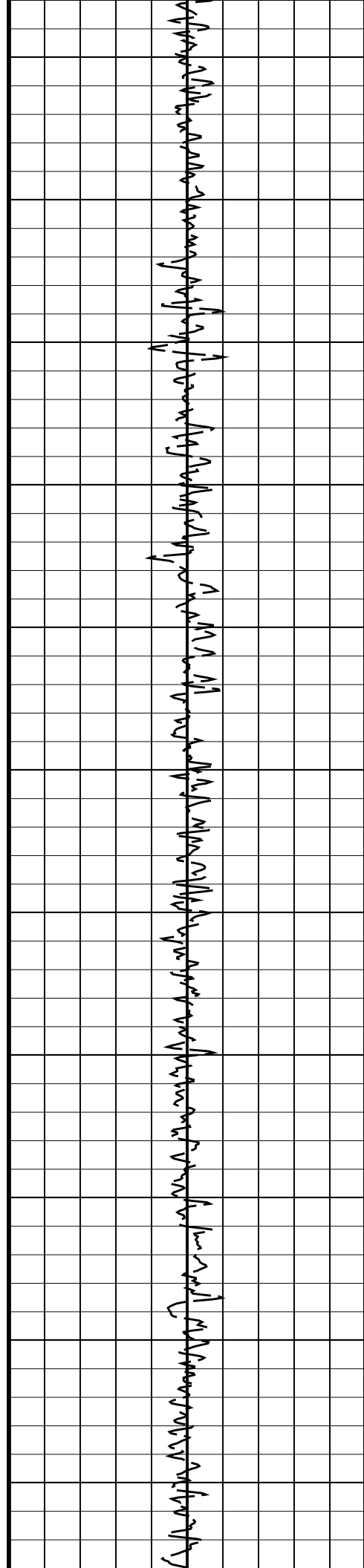
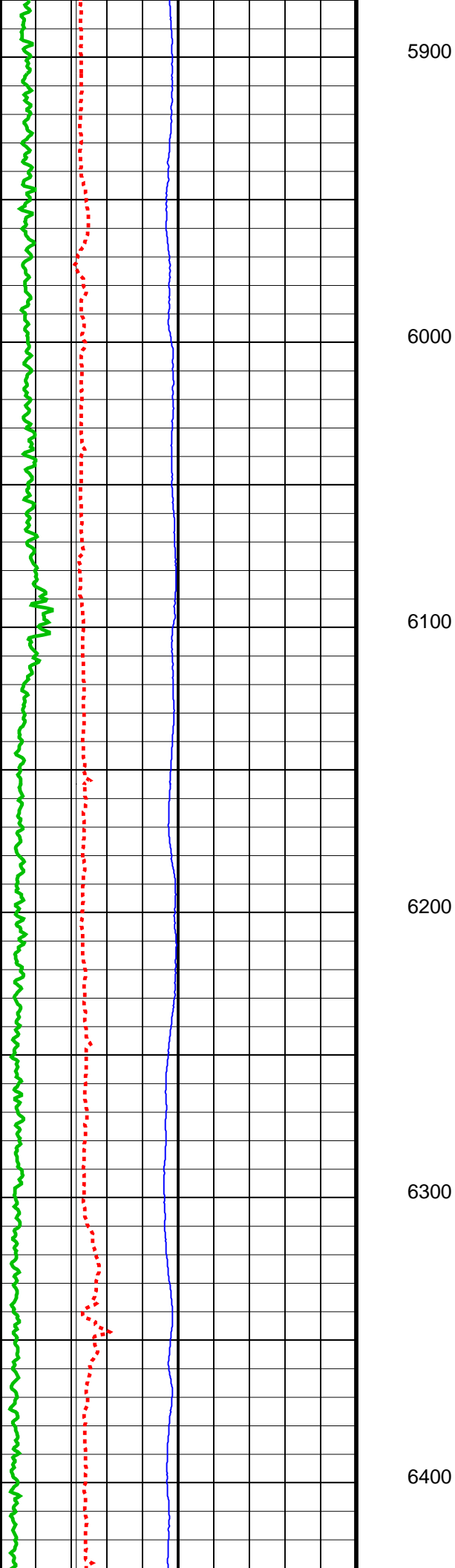

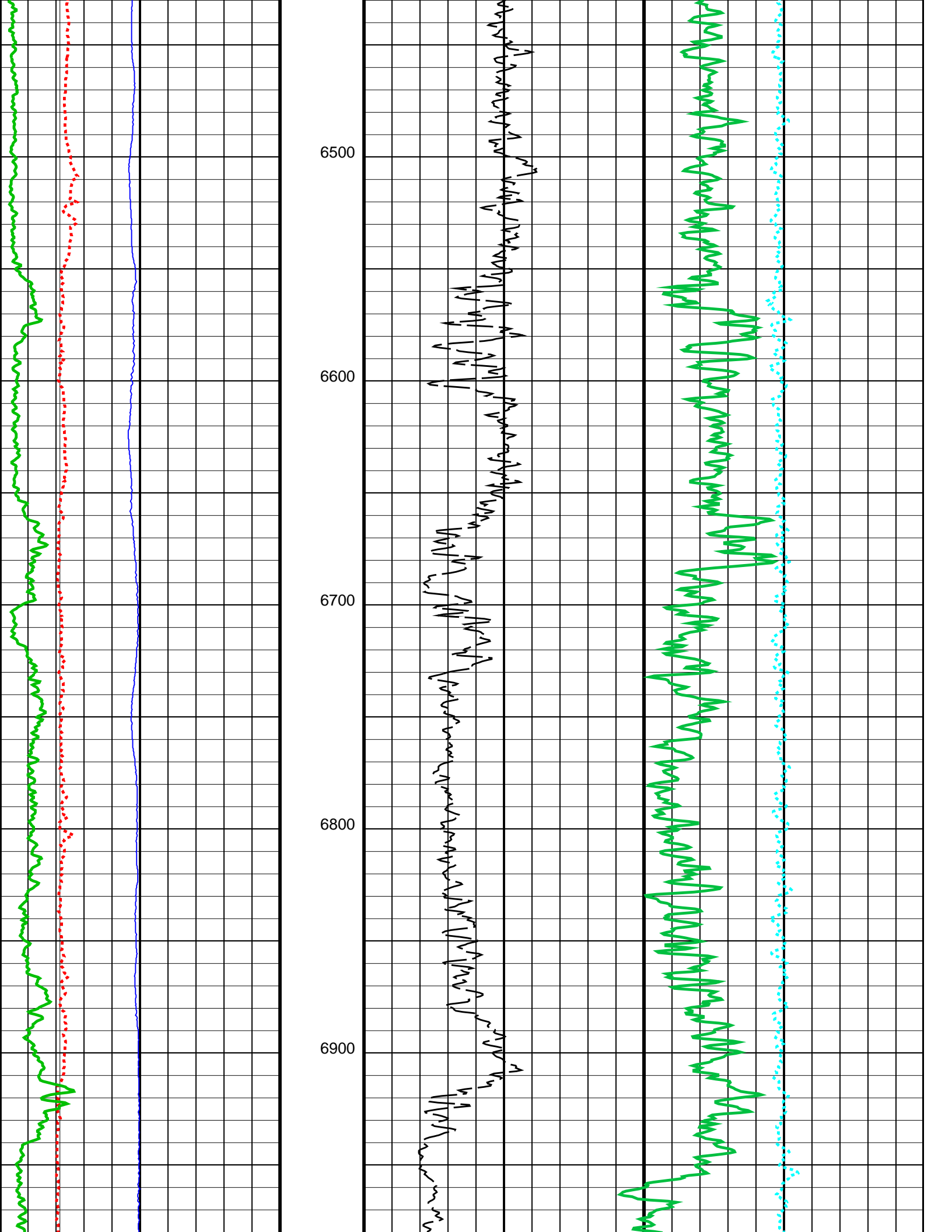

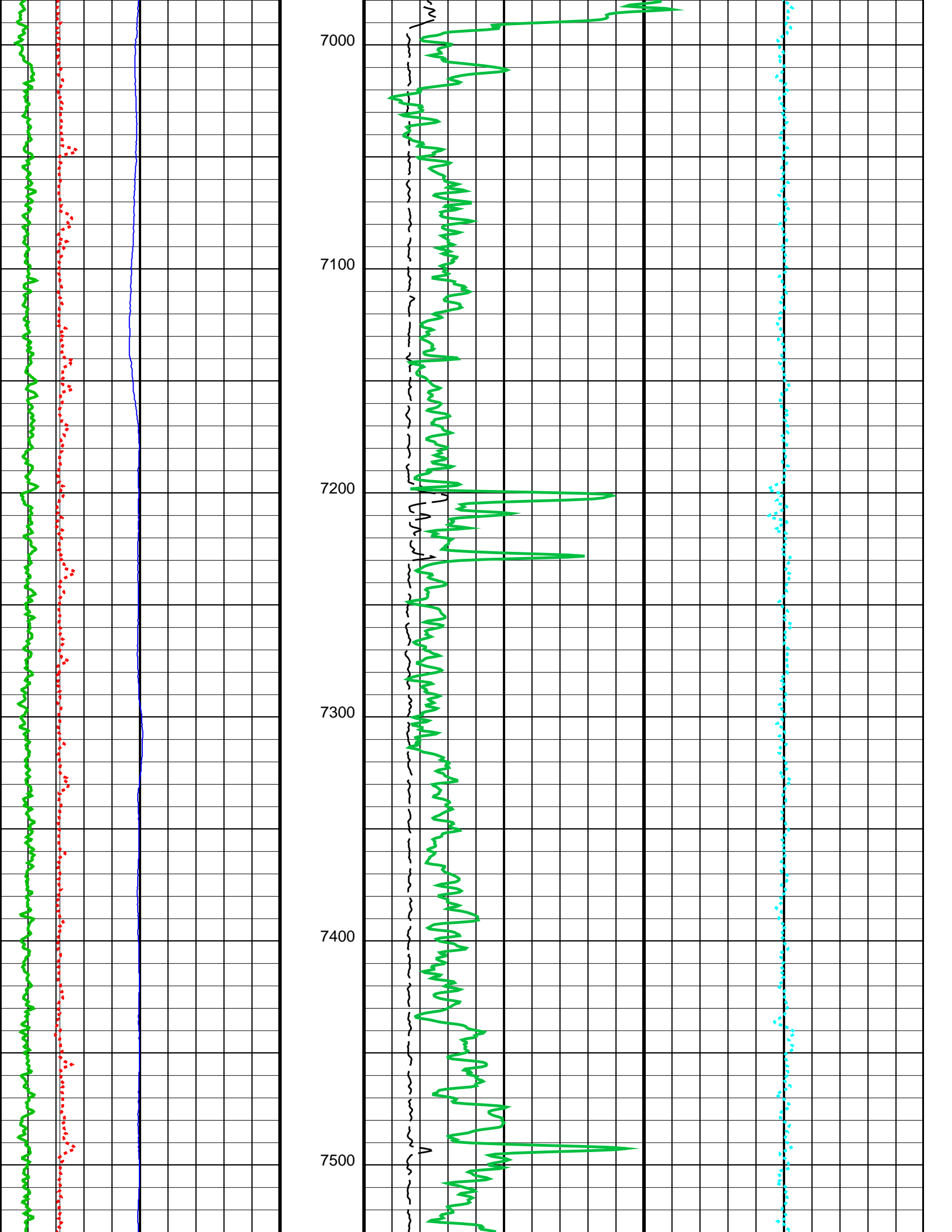

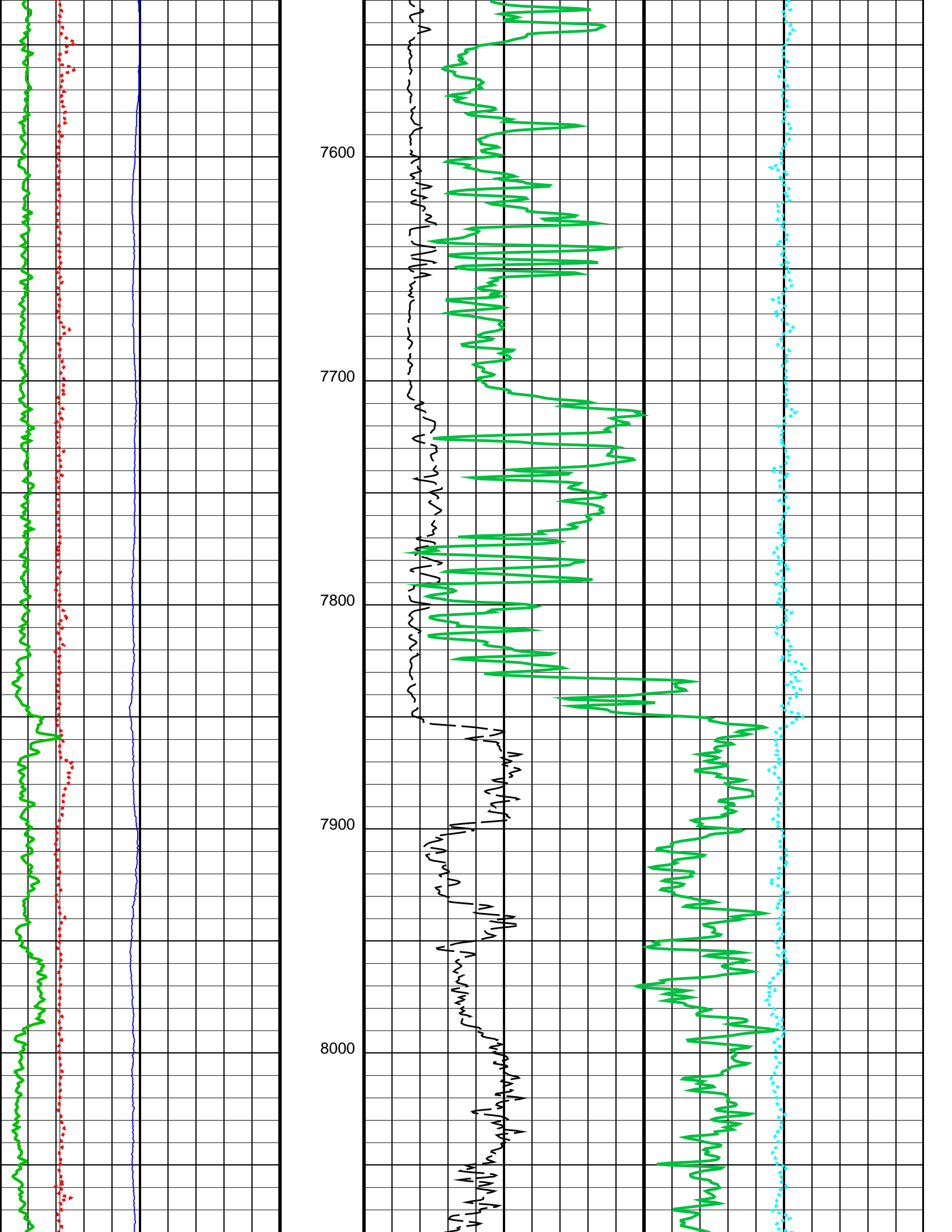

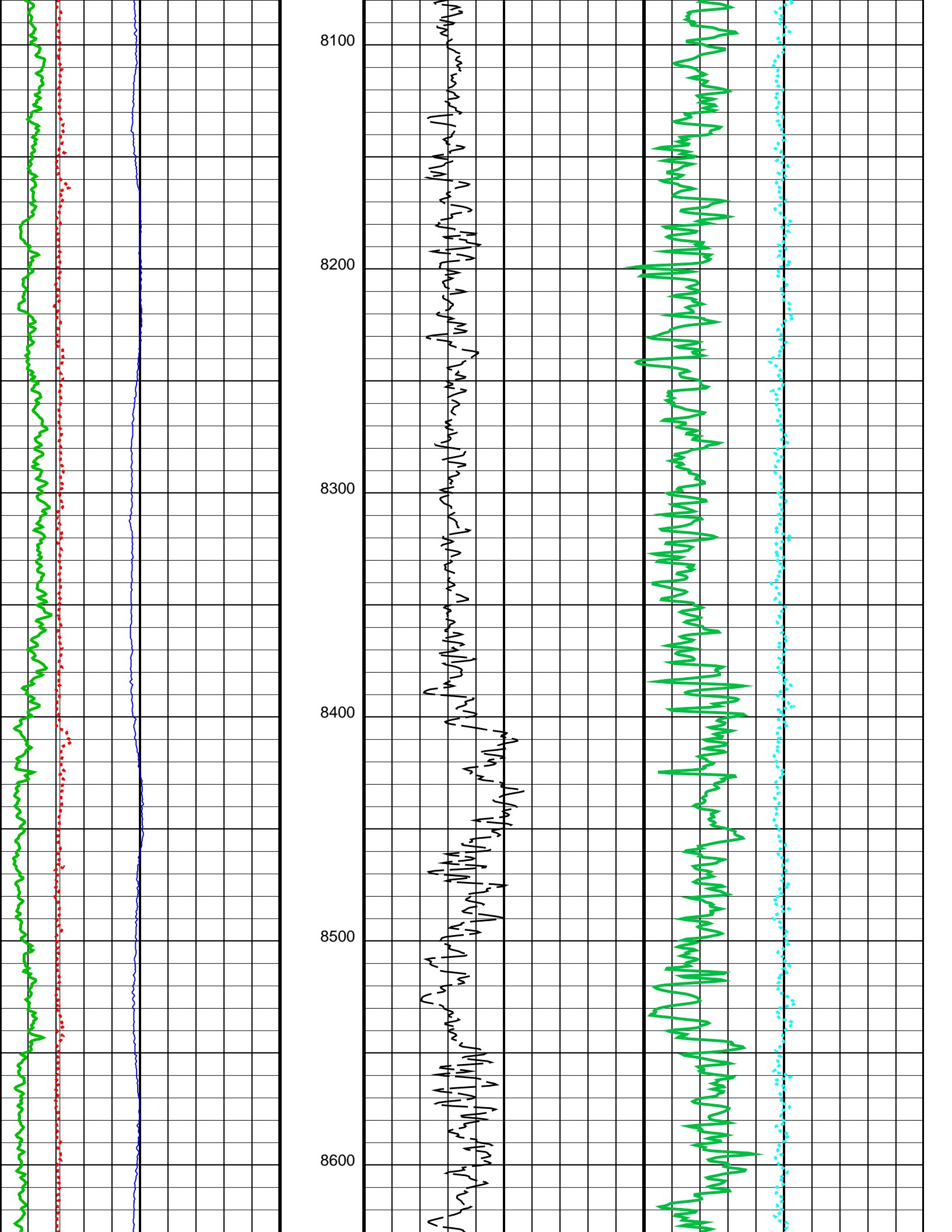

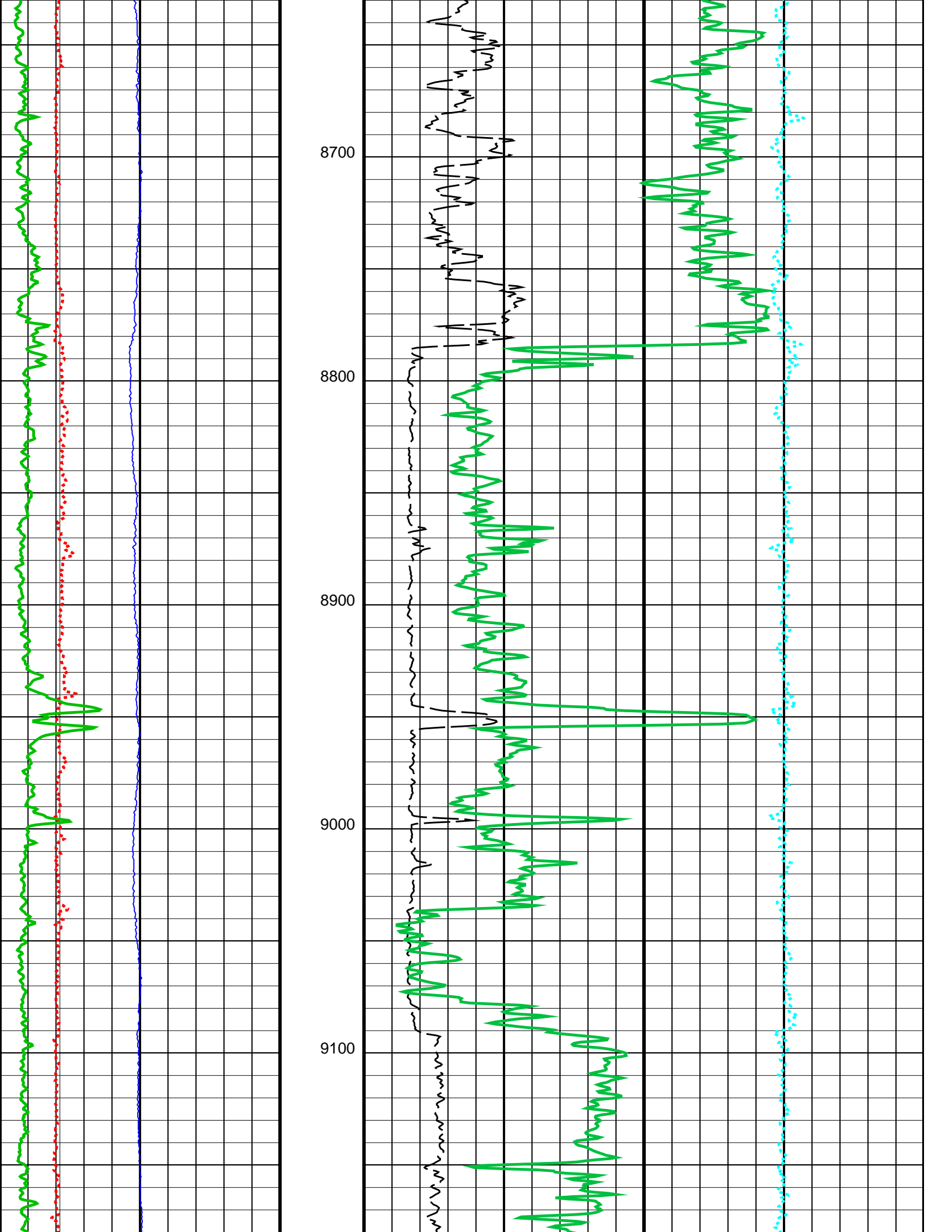

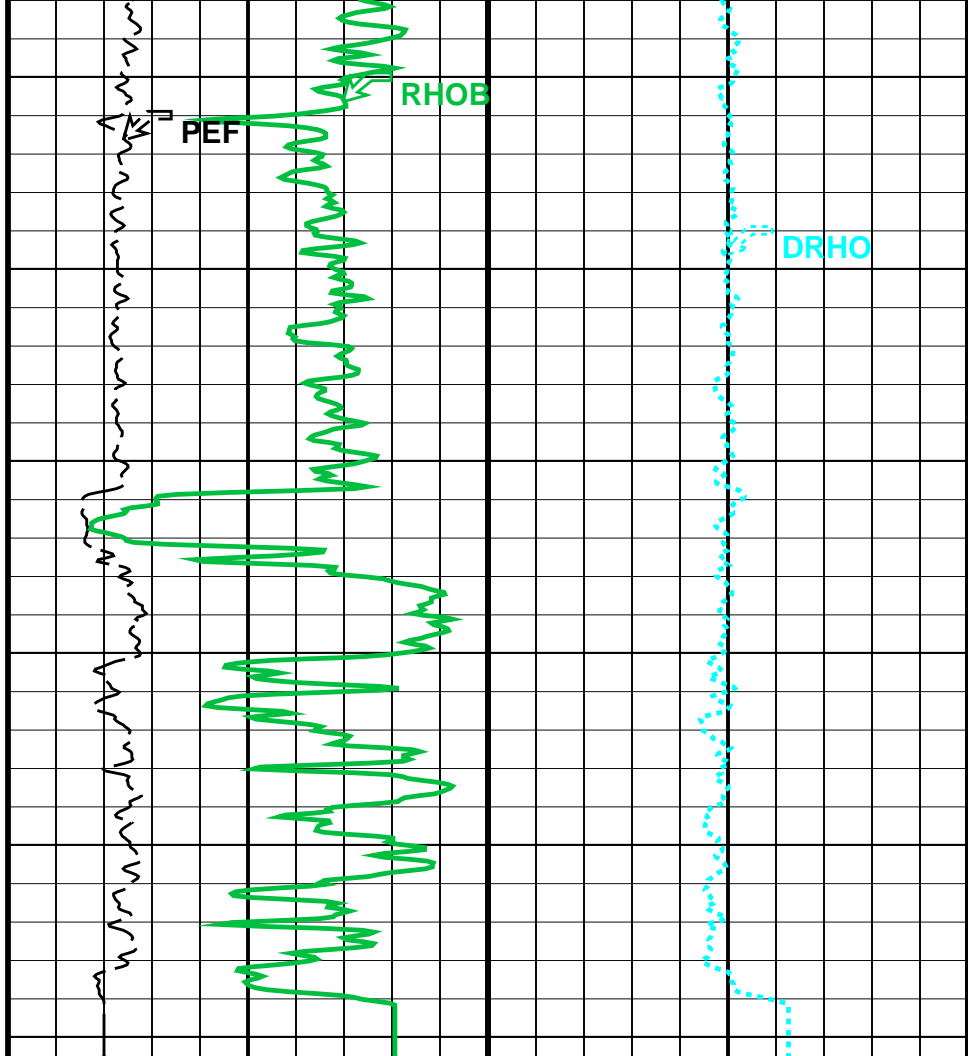
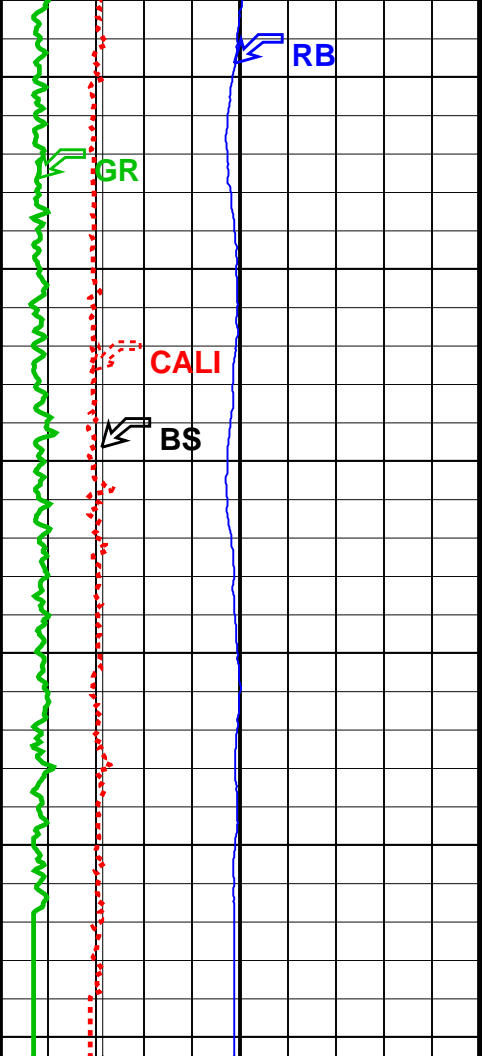

4	Bit Size (BS) (IN)	14
0	Relative Bearing (RB) (DEG)	360
4	Caliper (CALI) (IN)	14
0	Gamma Ray (GR) (GAPI)	150

0	PEF (PEF) (----	10
-0.5	DRHO (DRHO) (G/C3)	0.5
2	RHOB (RHOB) (G/C3)	3

Parameters		
DLIS Name	Description	Value
TBT-A: ThruBit String		
DHC	Density Hole Correction	
RB_OFFSET	Additional RB offset (degrees)	0.000 deg
TBD_CAL_BLOCK	TBD Calibration Block Type	
TBD_SPIKE_REJECT	TBD Spike Detection Option	
TBD_SPIKE_THRESHOLD	TBD Attenuation Change Threshold for Spike Detection	5.000 %
WMUD	Mud Weight	8.700 lbm/gal
System and Miscellaneous		
BS	Bit Size	6.125 in

Format: TB_2INCH_NUCLEAR Vertical Scale: 2" per 100' Graphics File Created: 27-Mar-2014 17:06

OP System Version: 19C2-270

TBT SRPC-5292-ThruBit_RevA

Input DLIS Files						
DEFAULT	ThruBit_006PUP	FN:5	PRODUCER	27-Mar-2014 16:43	9456.5 FT	2599.5 FT

Company: SANDRIDGE ENERGY

Well: GEORGE 3406 1-9H

Input DLIS Files

DEFAULT ThruBit_006PUP FN:5 PRODUCER 27-Mar-2014 16:43 9456.3 FT 2599.5 FT

Integrated Hole/Cement Volume Summary

Hole Volume = 860.35 ft3
 Cement Volume = 405.44 ft3 (assuming 4.50 in casing O.D.)
 Computed from 9455.5 ft to 5337.0 ft

OP System Version: 19C2-270

TBT SRPC-5292-ThruBit_RevA

PIP SUMMARY

- Integrated Cement Volume Major Pip Every 100 F3
- Integrated Cement Volume Minor Pip Every 10 F3
- Integrated Hole Volume Major Pip Every 100 F3
- Integrated Hole Volume Minor Pip Every 10 F3

Gamma Ray (GR)		
0	(GAPI)	150
Caliper (CALI)		
4	(IN)	14
Bit Size (BS)		
4	(IN)	14
Relative Bearing (RB)		
0	(DEG)	360

TNPH (TNPH)		
30	(%)	-10
PEF (PEF)		
0	(---	10
DRHO (DRHO)		
-0.5	(G/C3)	0.5
DPHI (DPHI)		
30	(PU)	-10

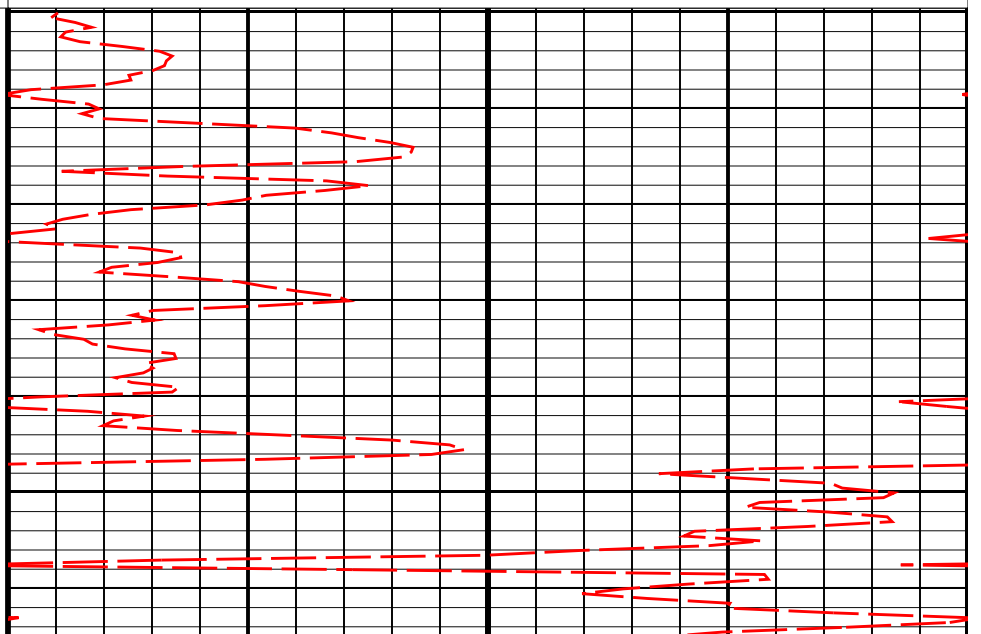
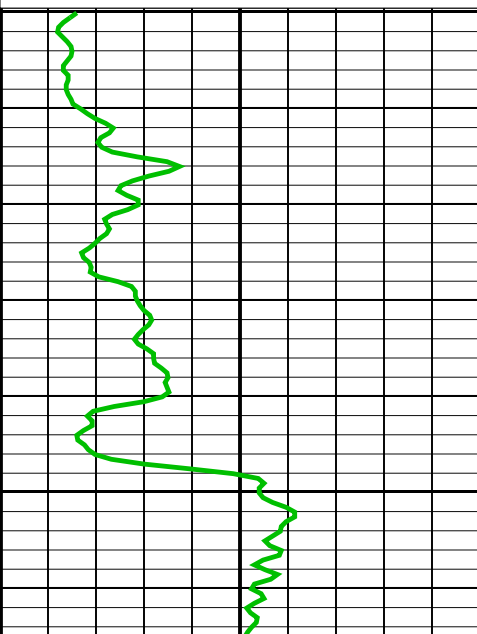

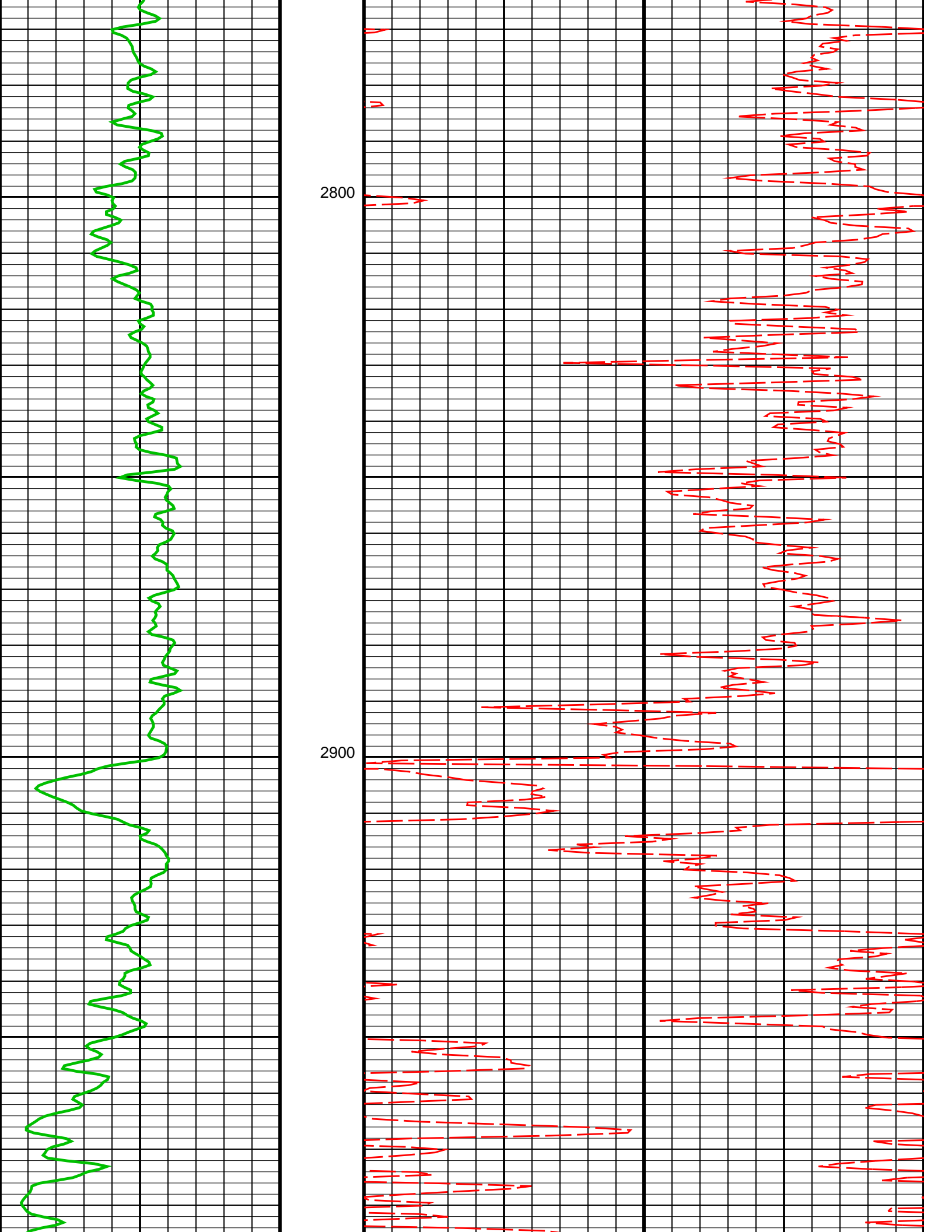

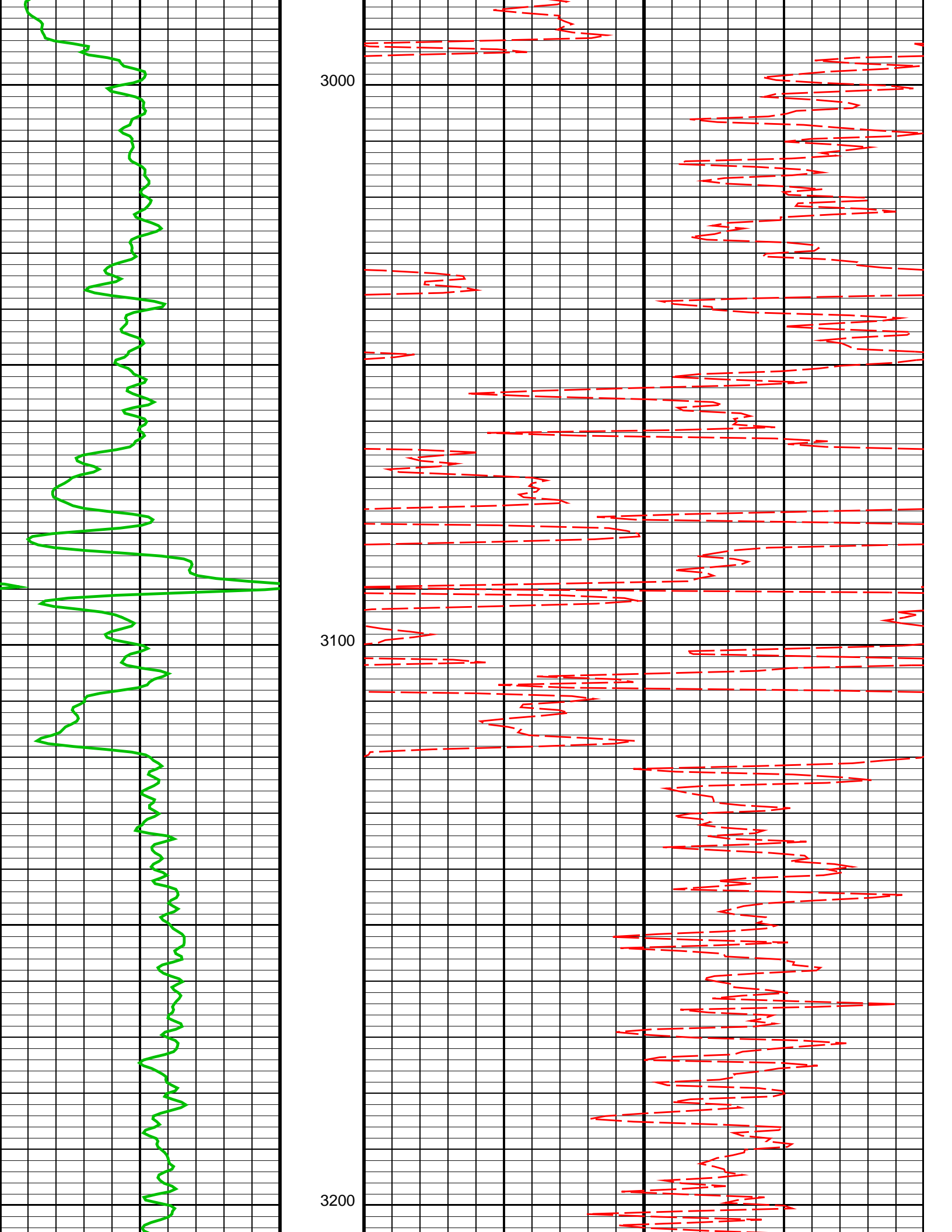

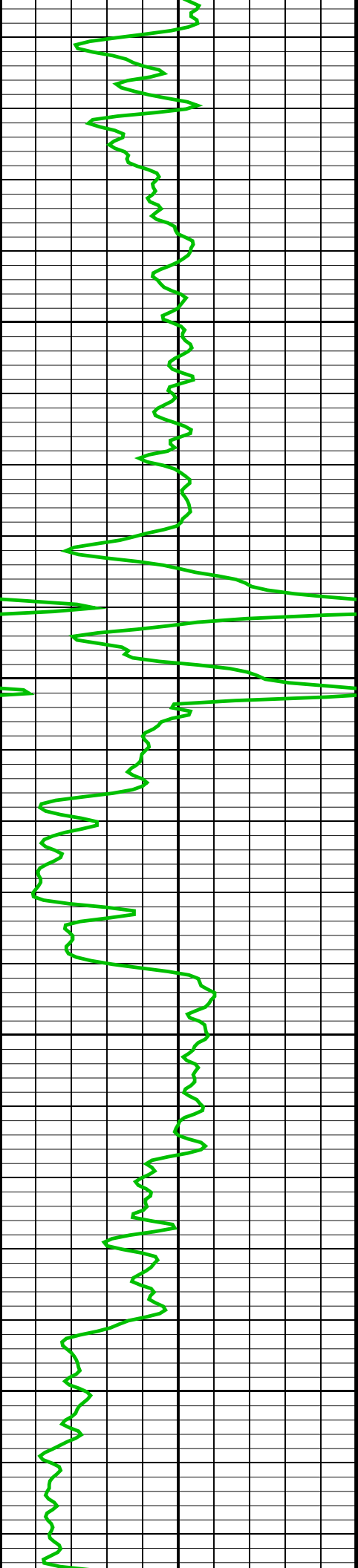

3300

3400

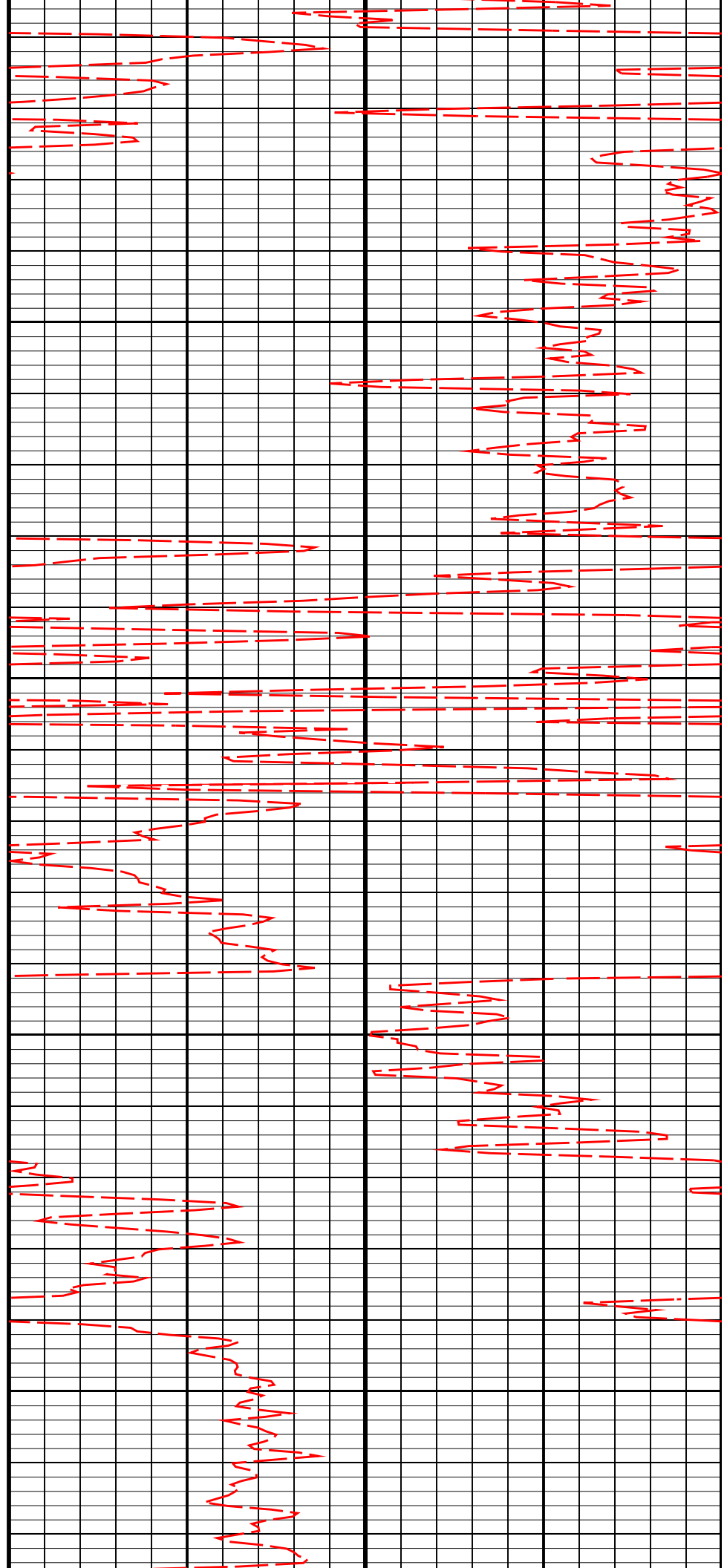

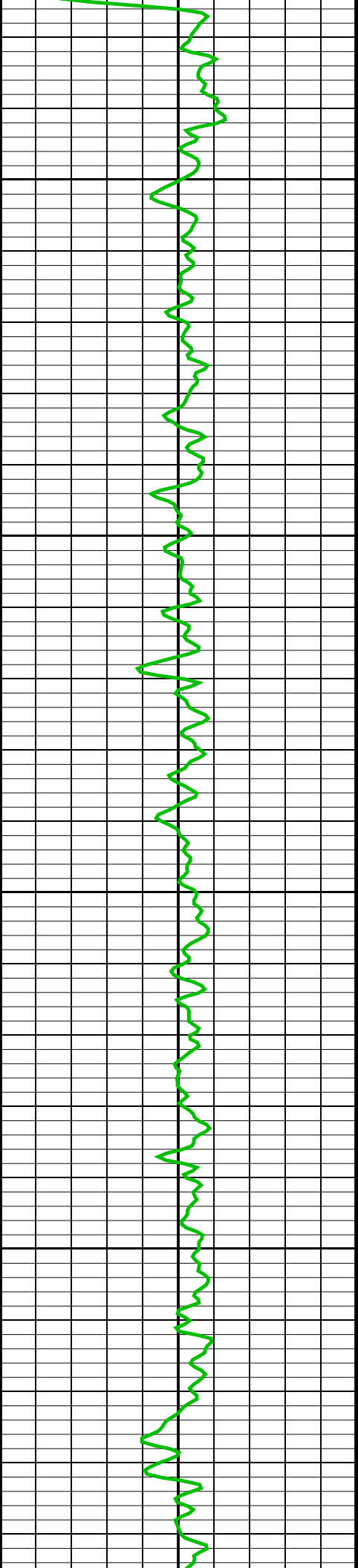

3500

3600

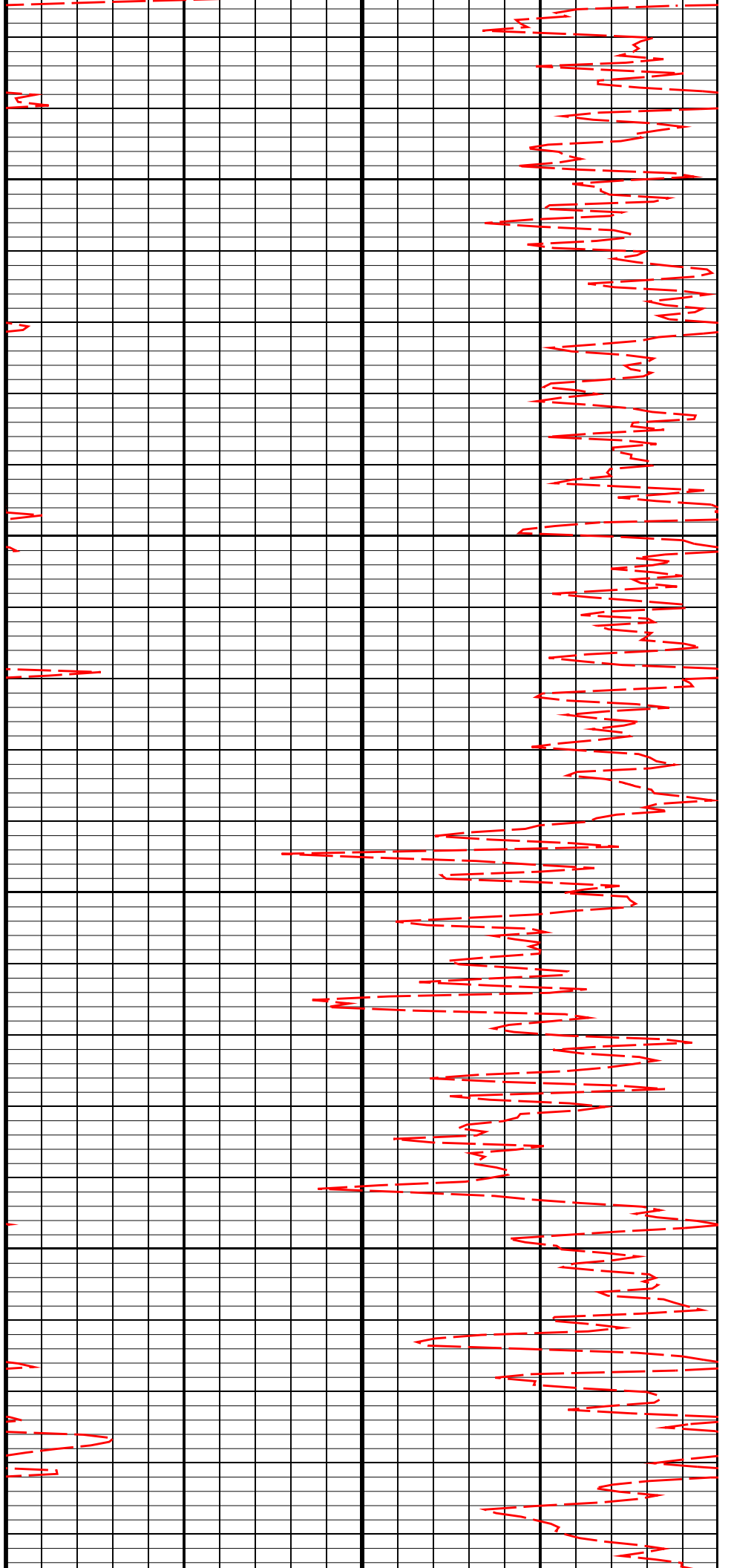

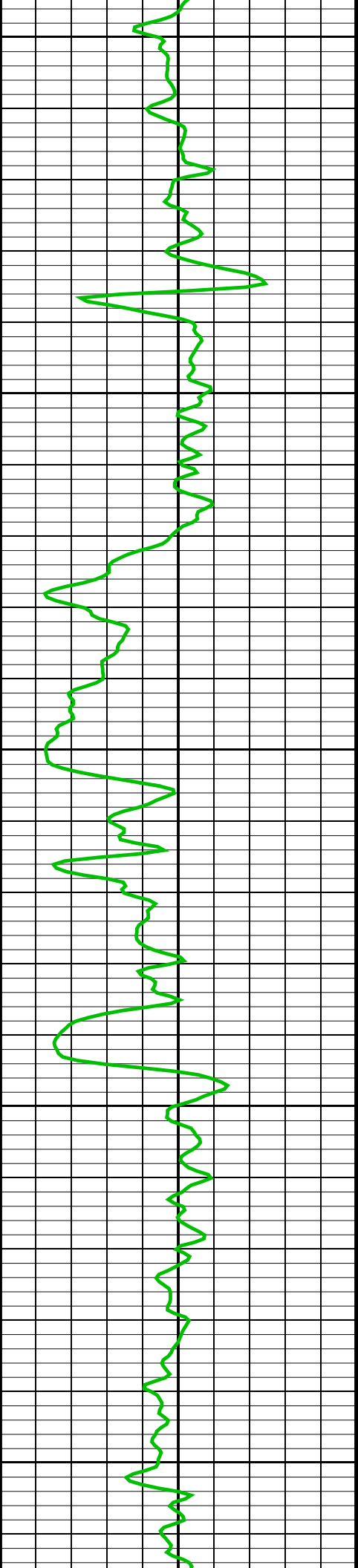

3700

3800

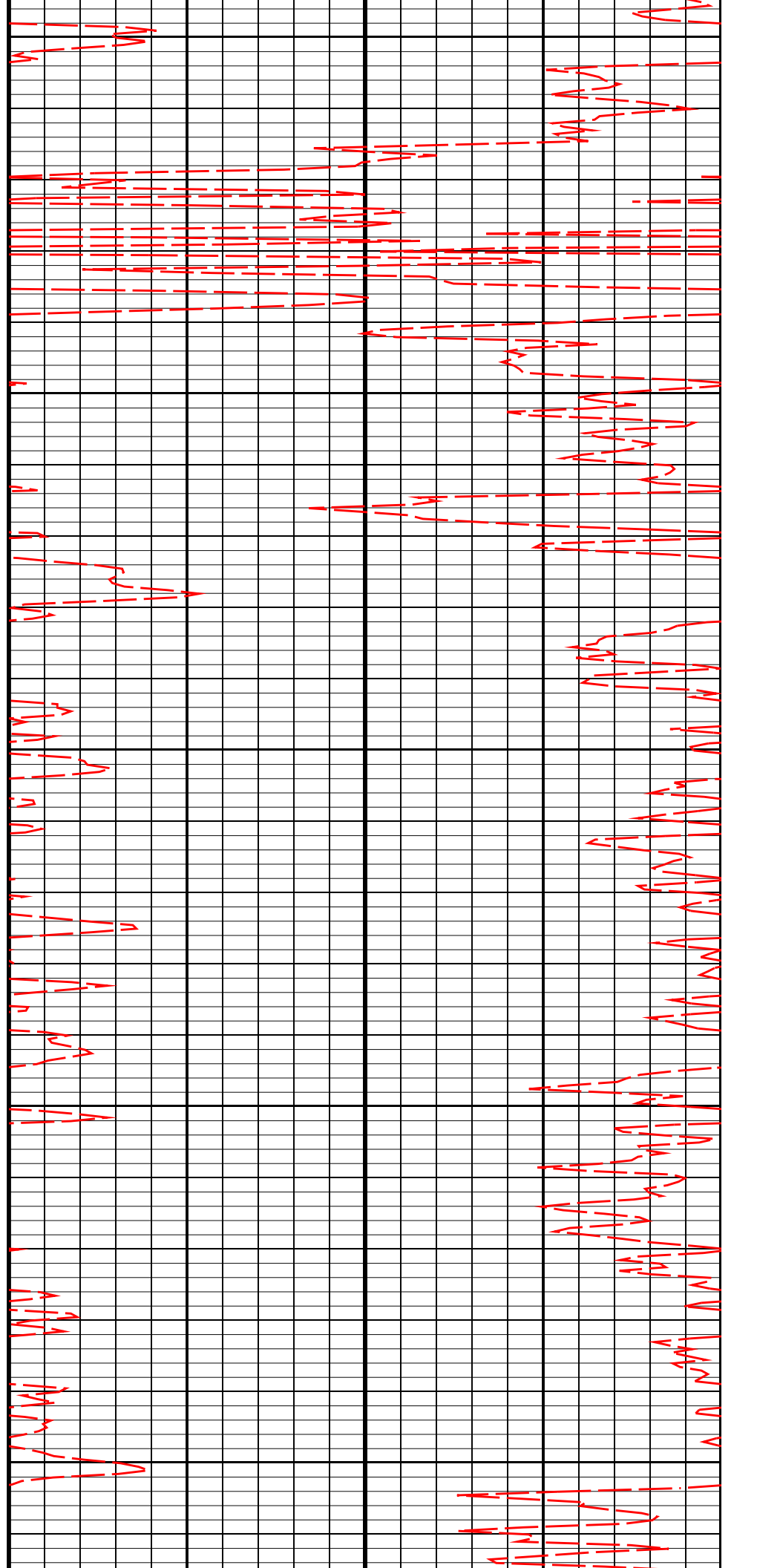

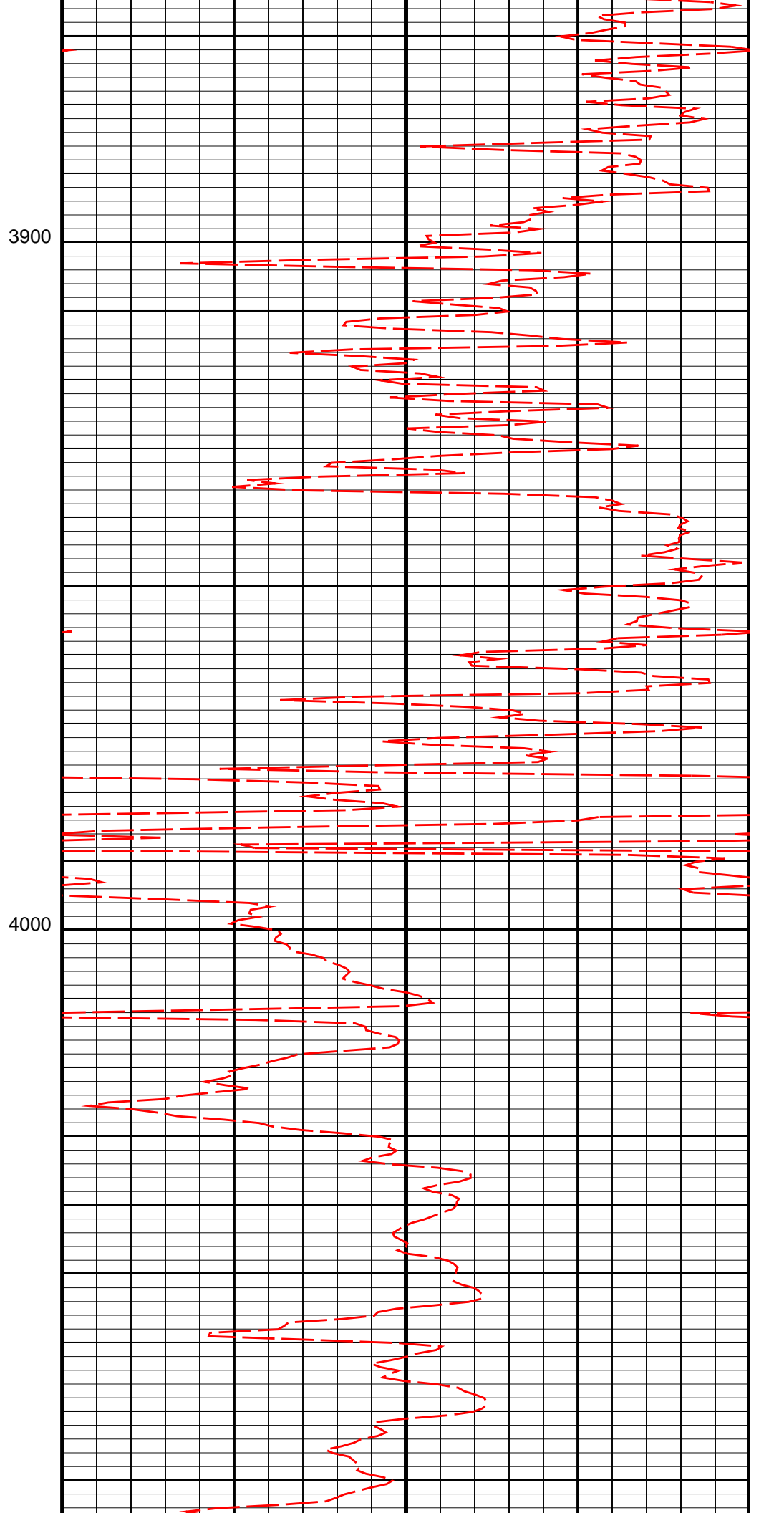
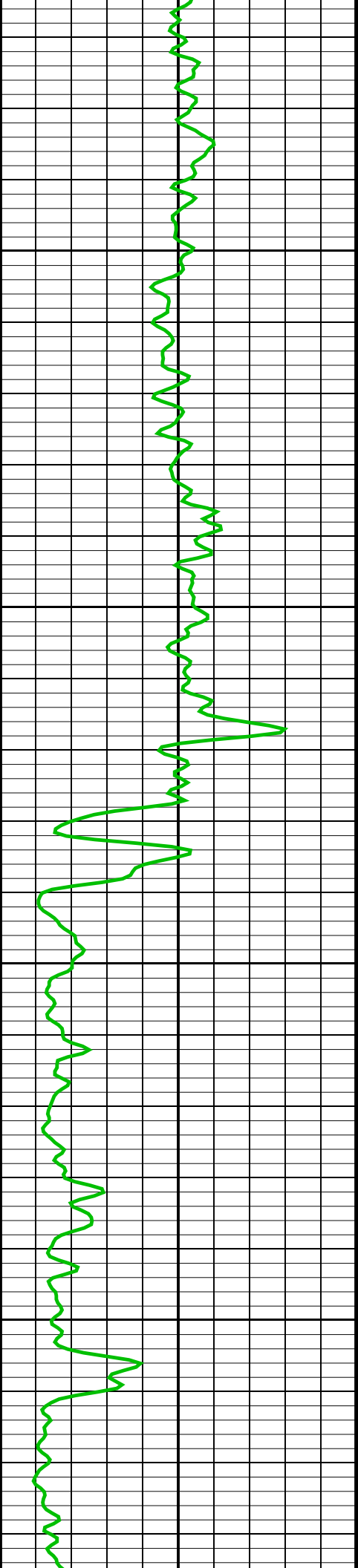

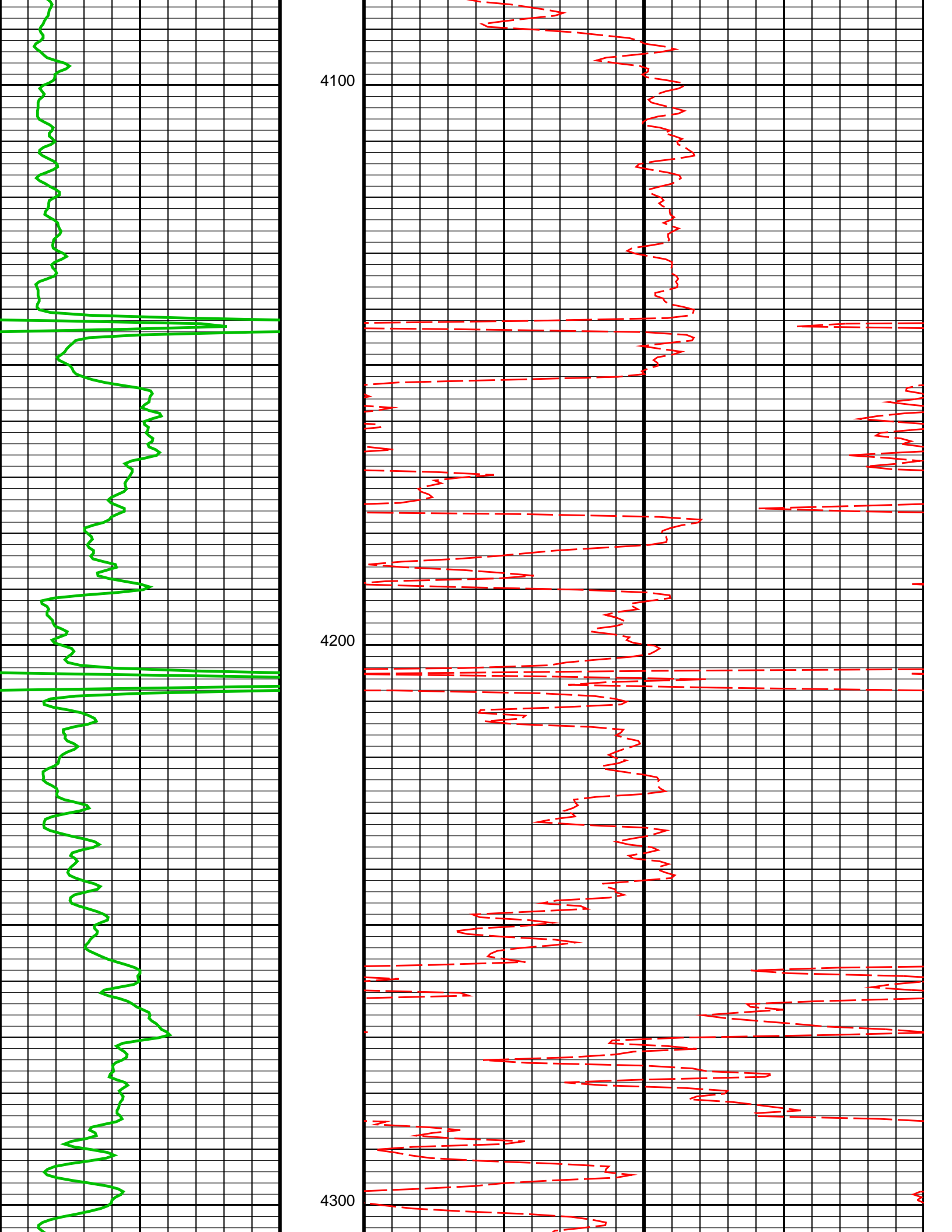

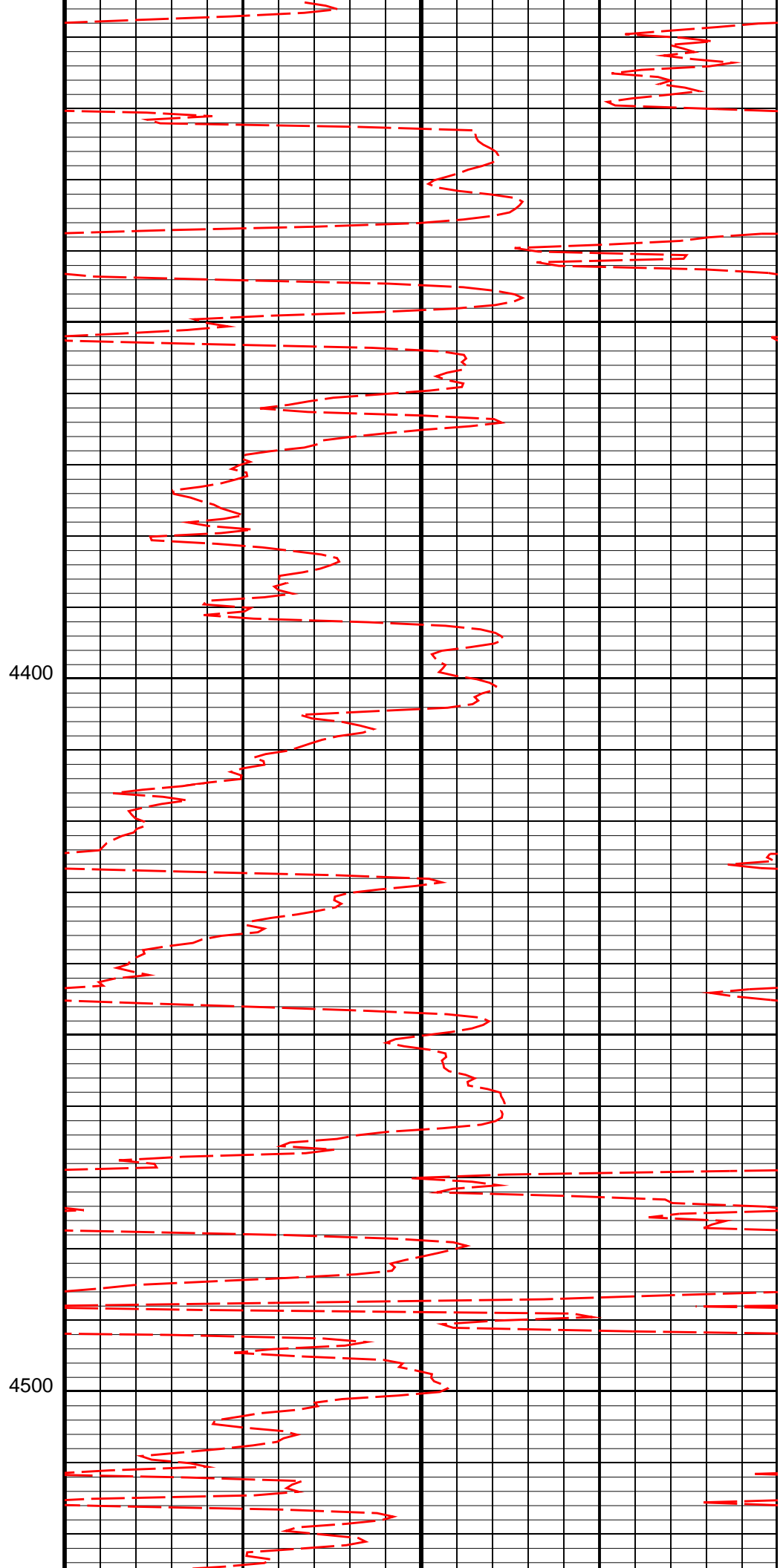
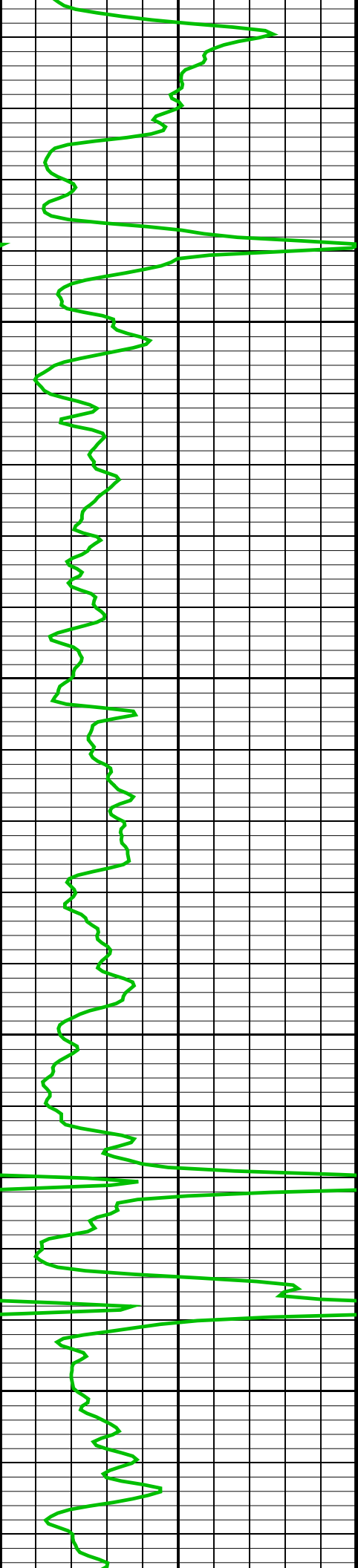

4400

4500

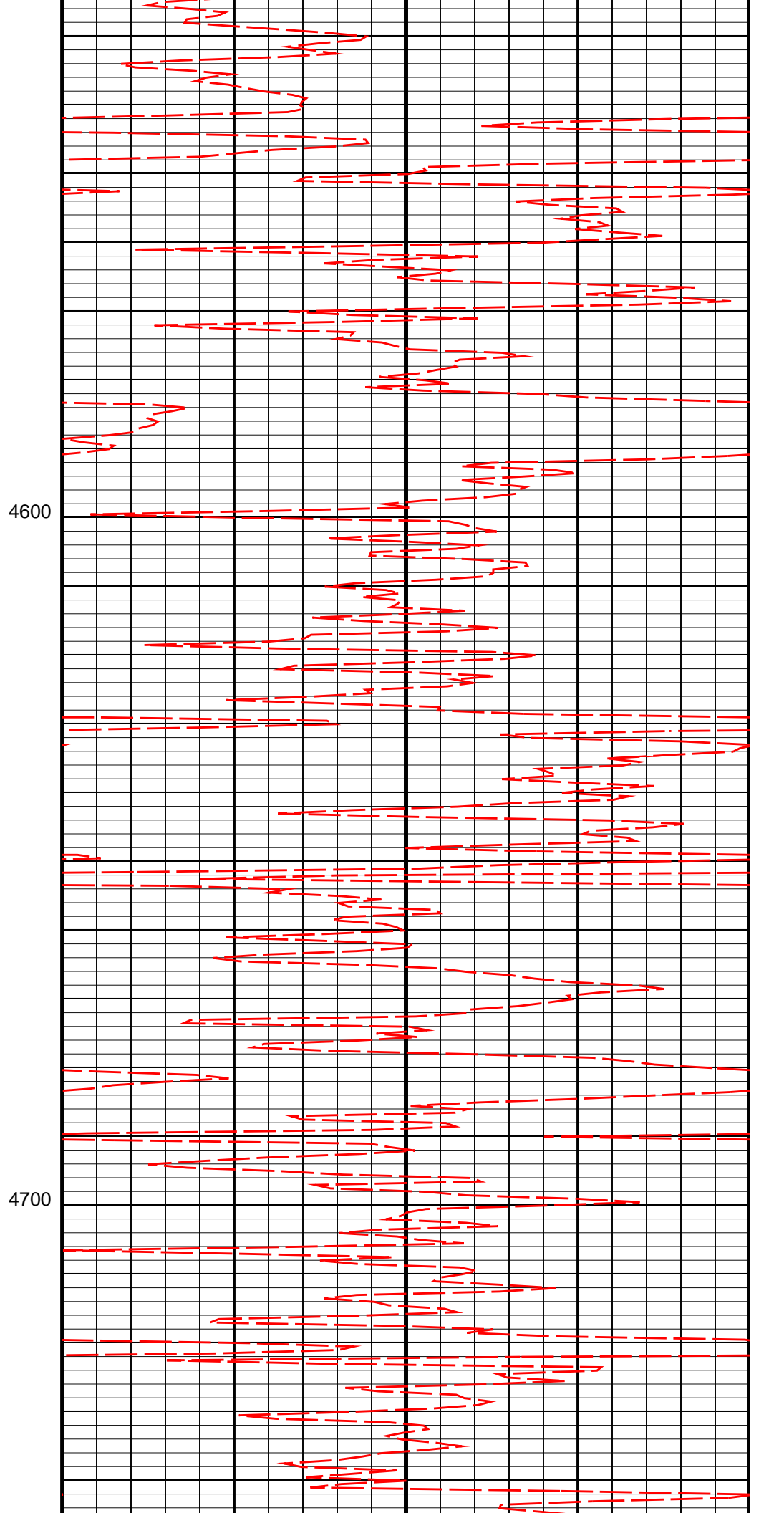
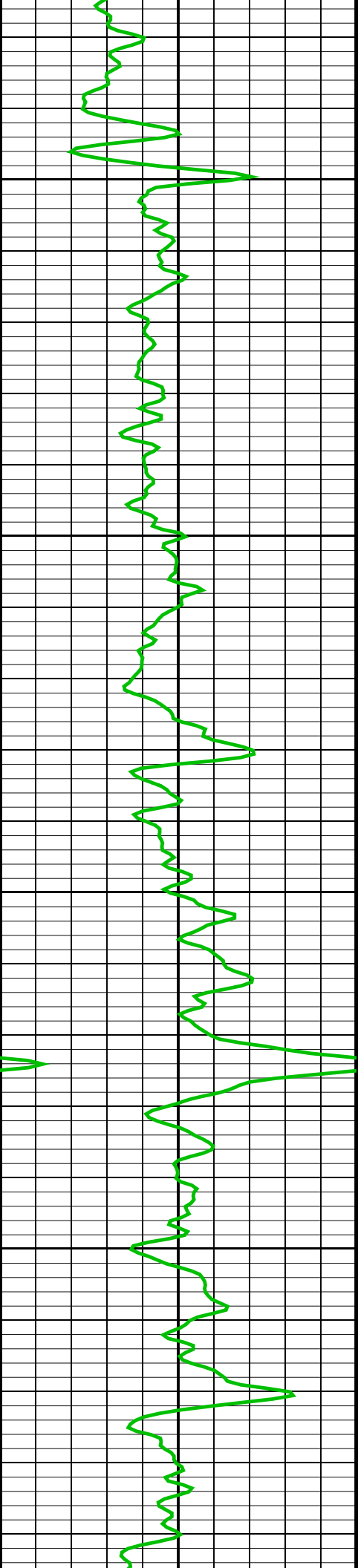

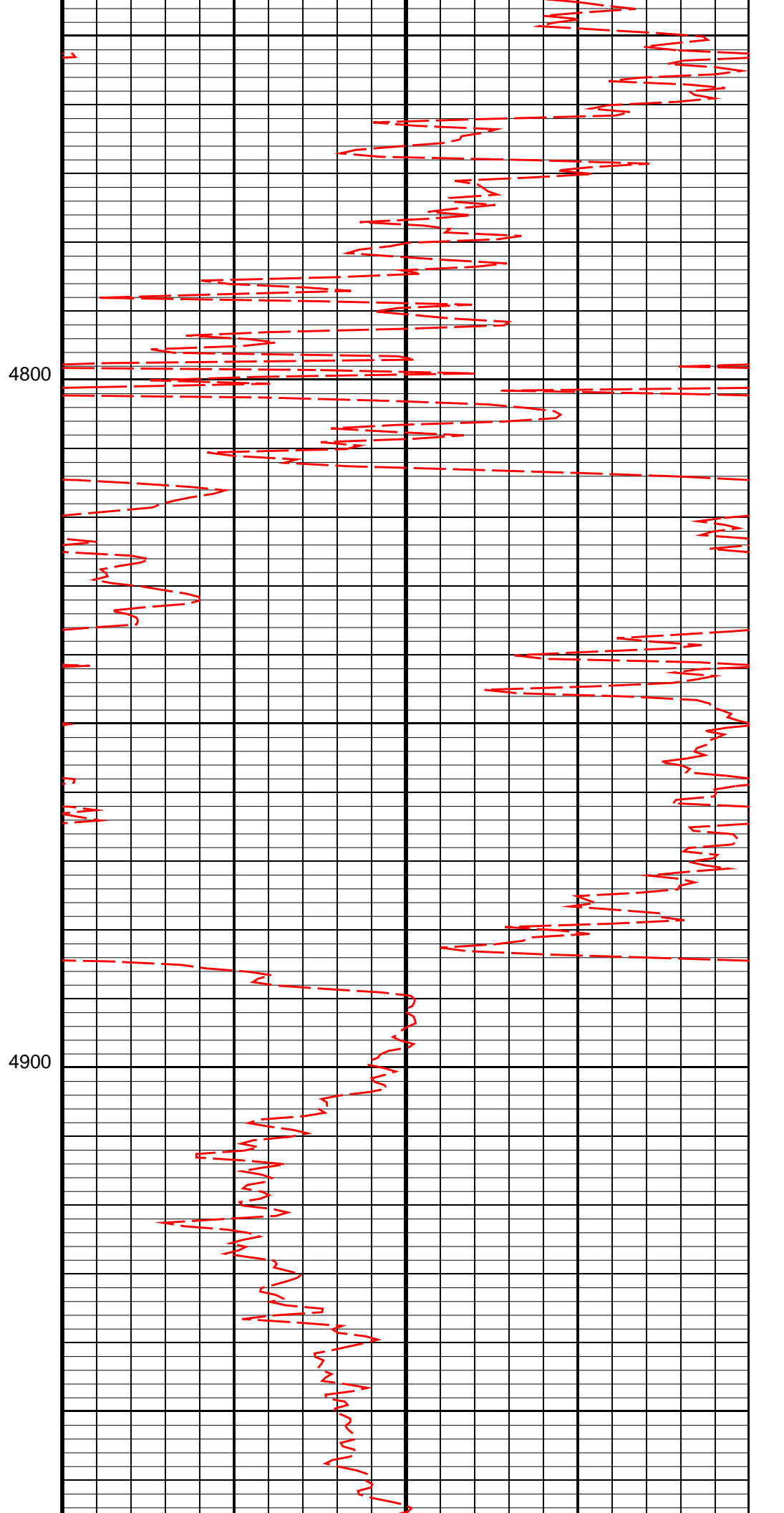
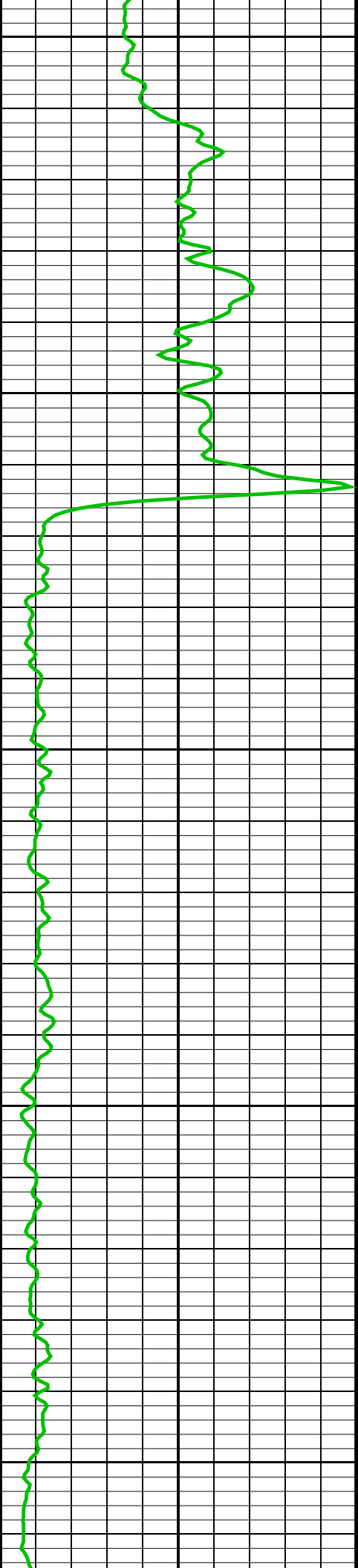

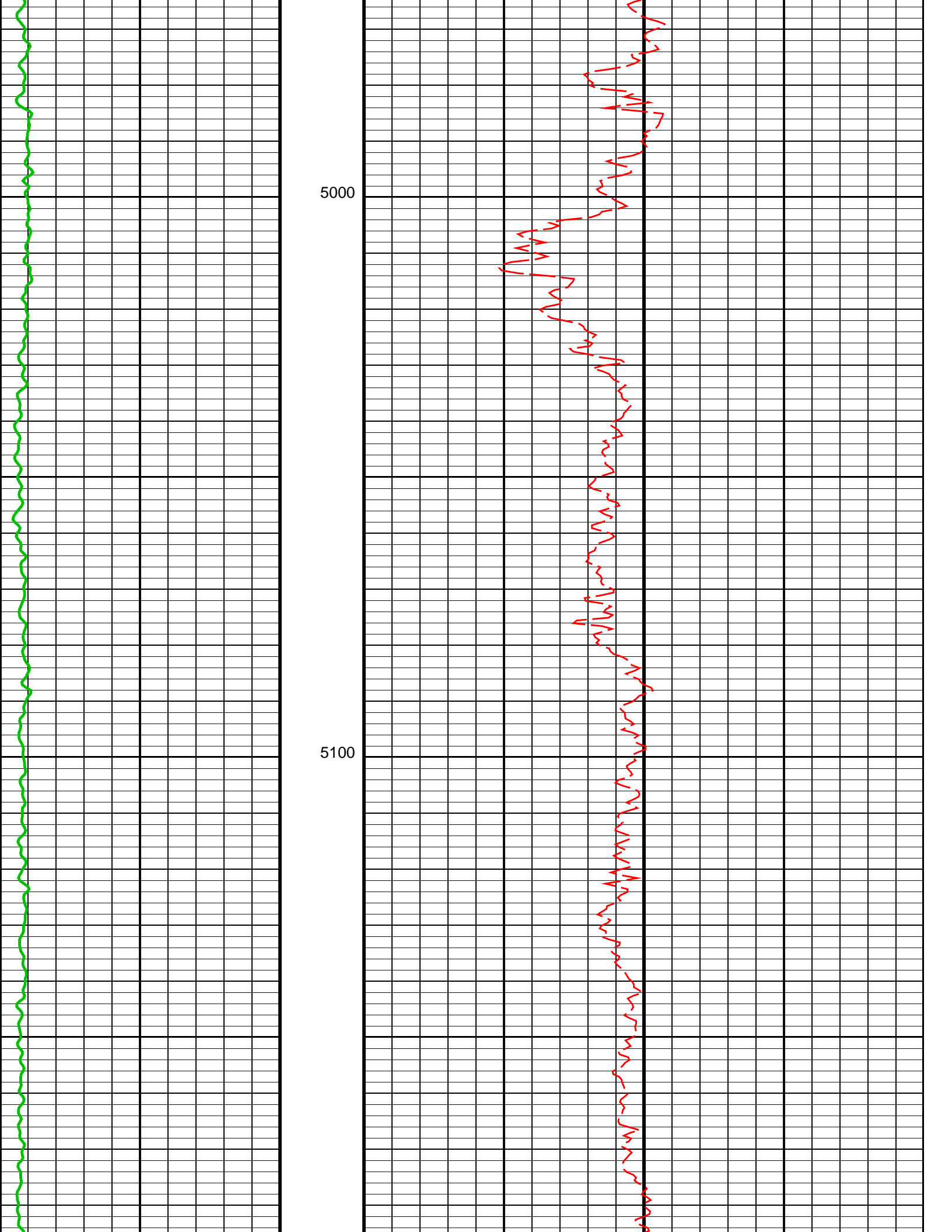

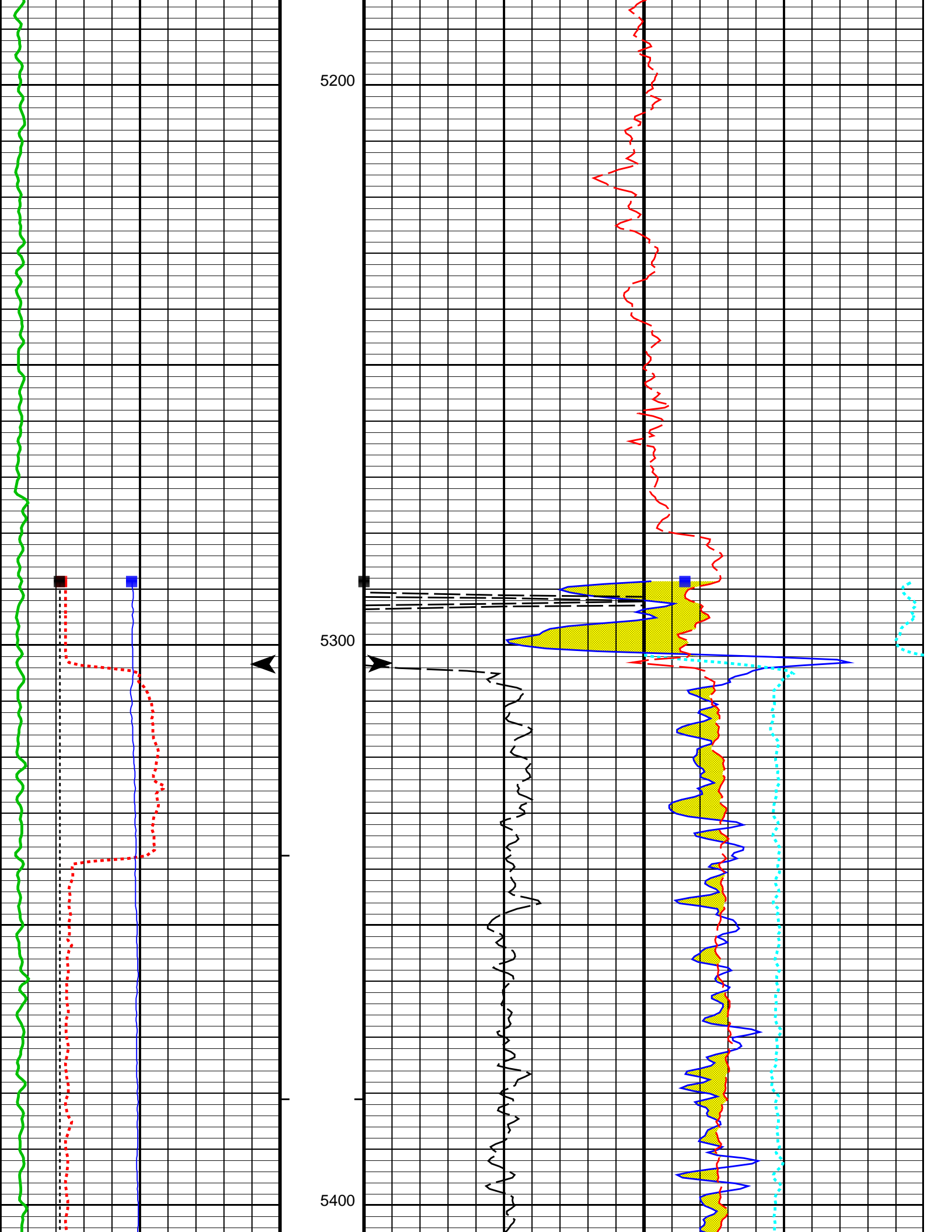

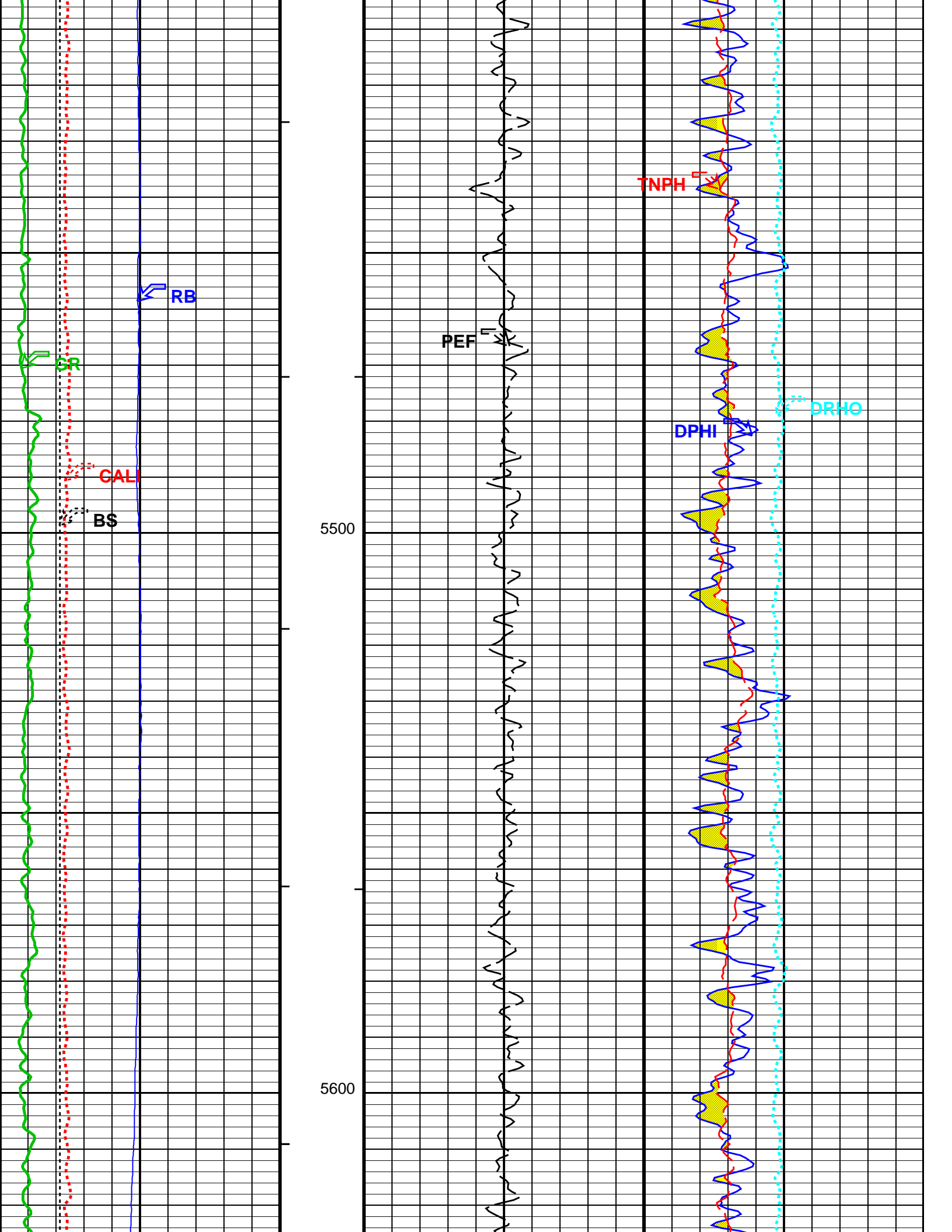

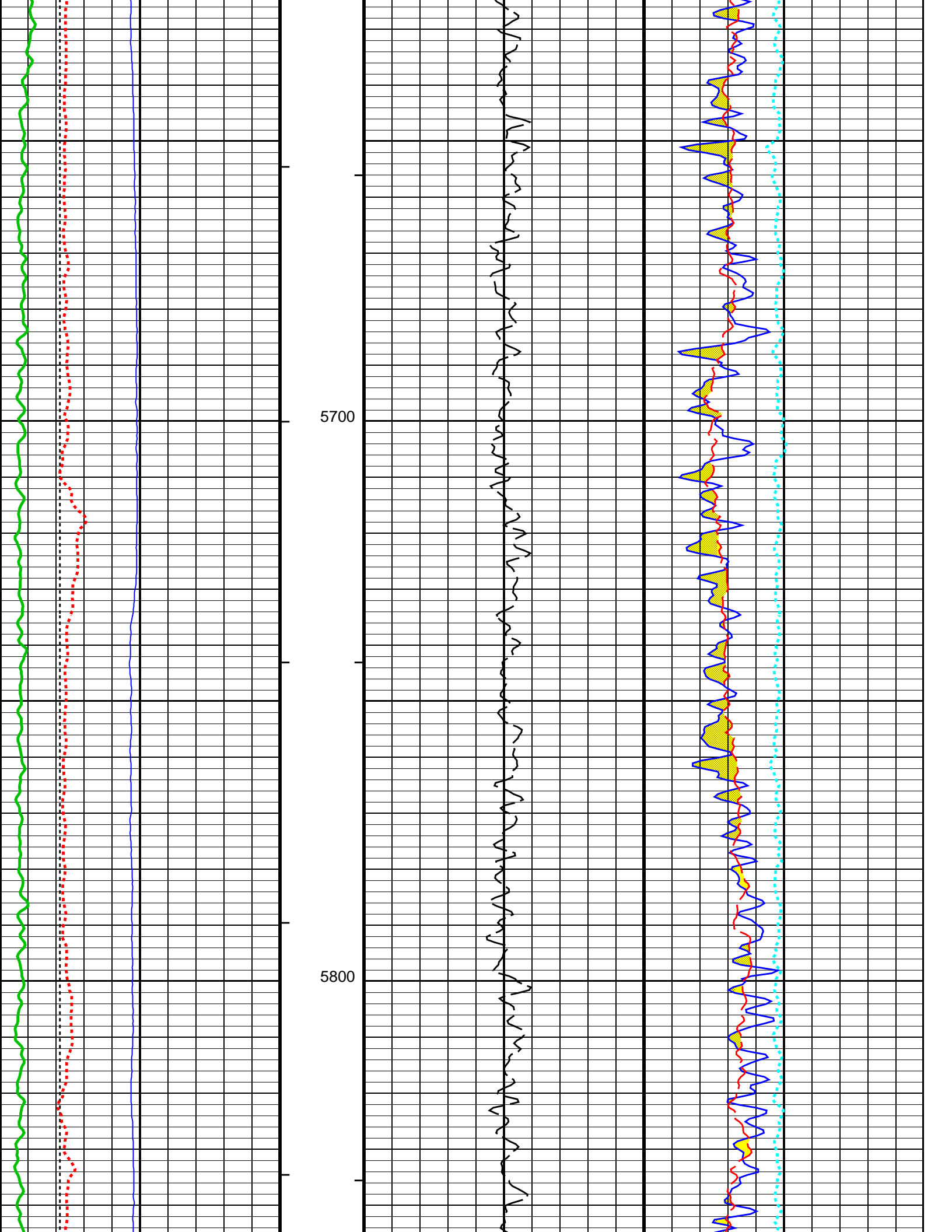

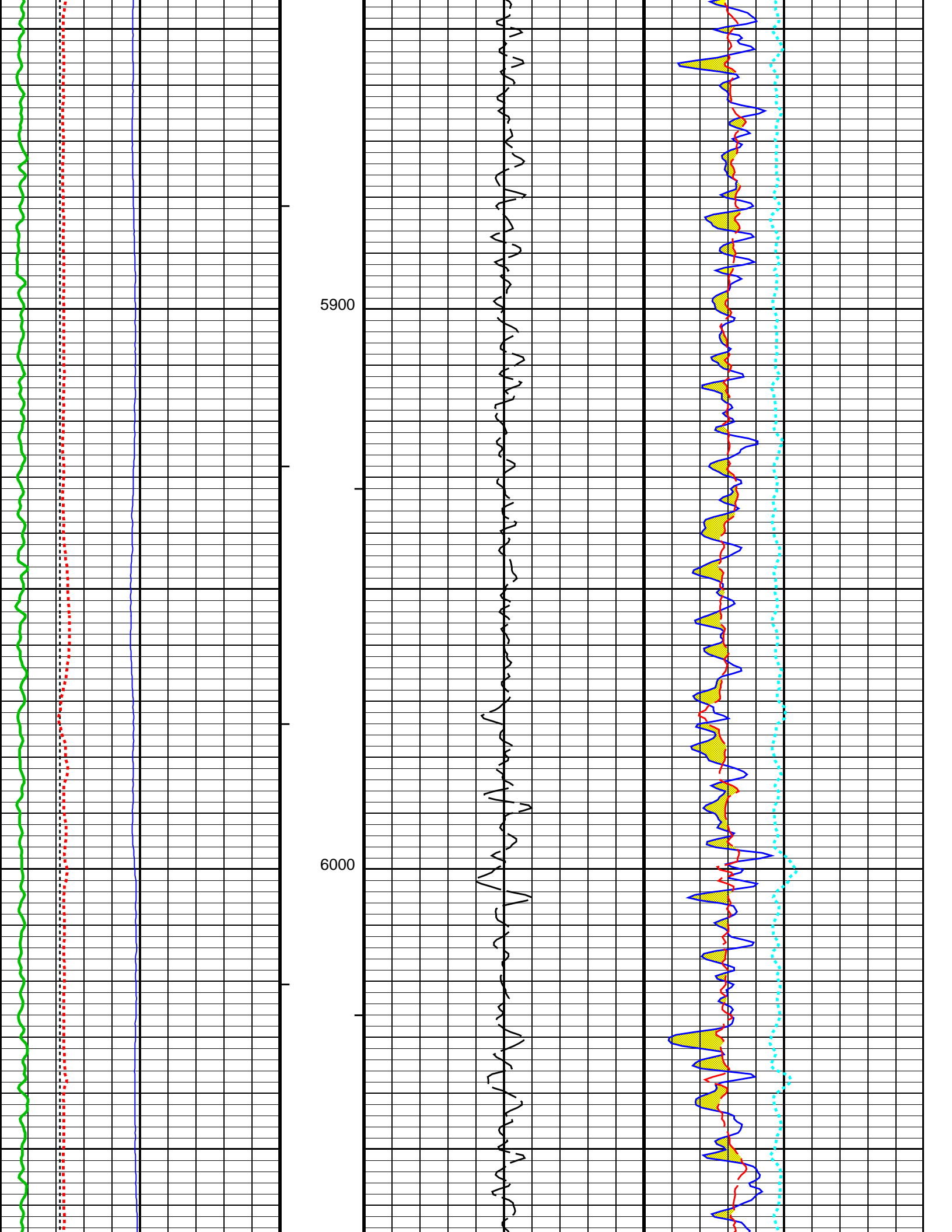

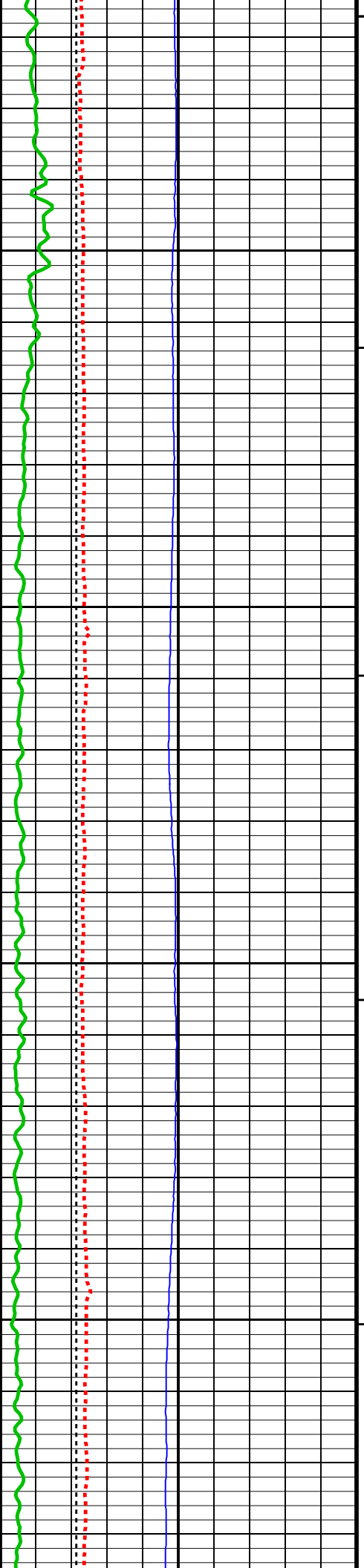

6100

6200

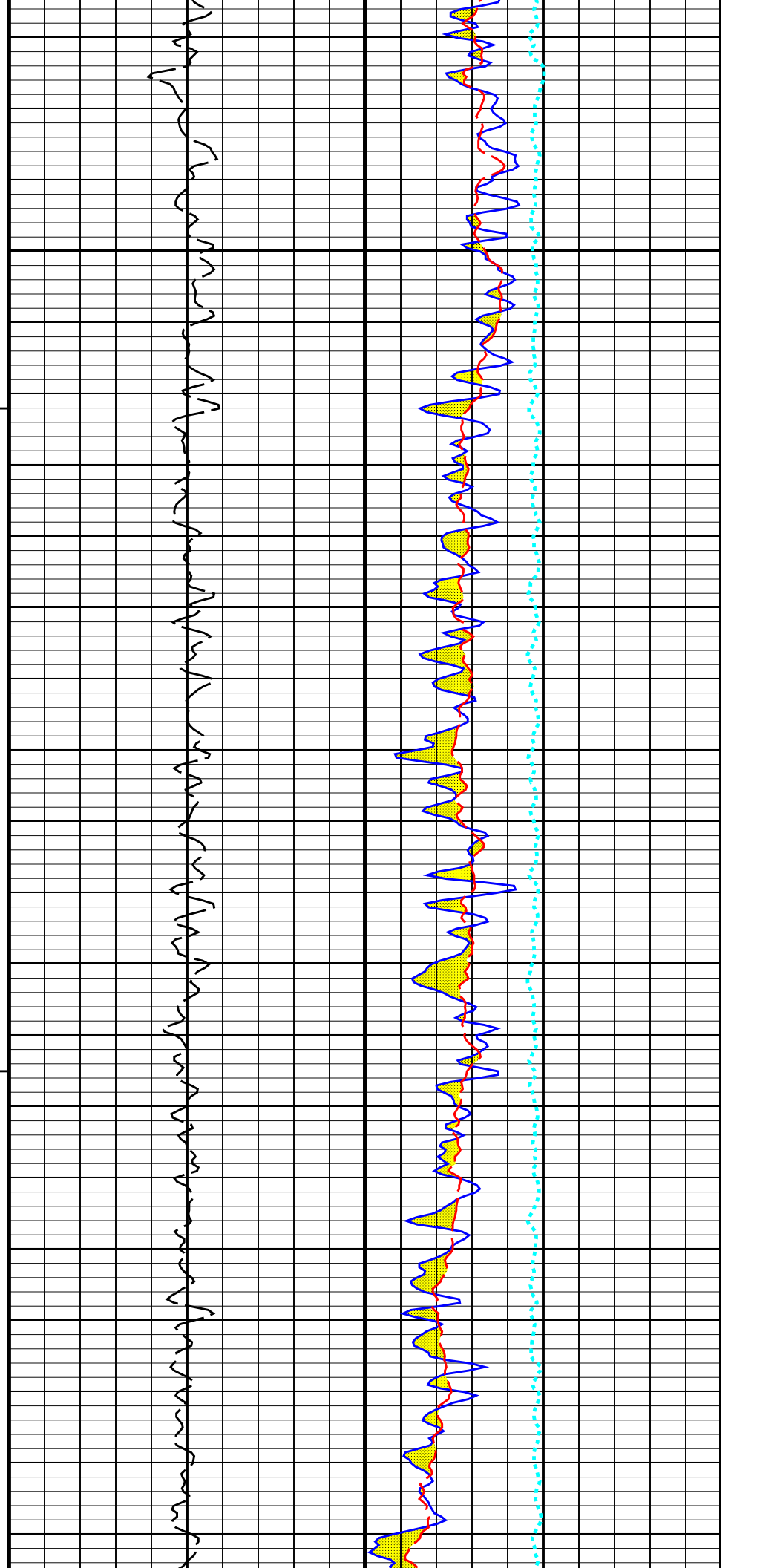

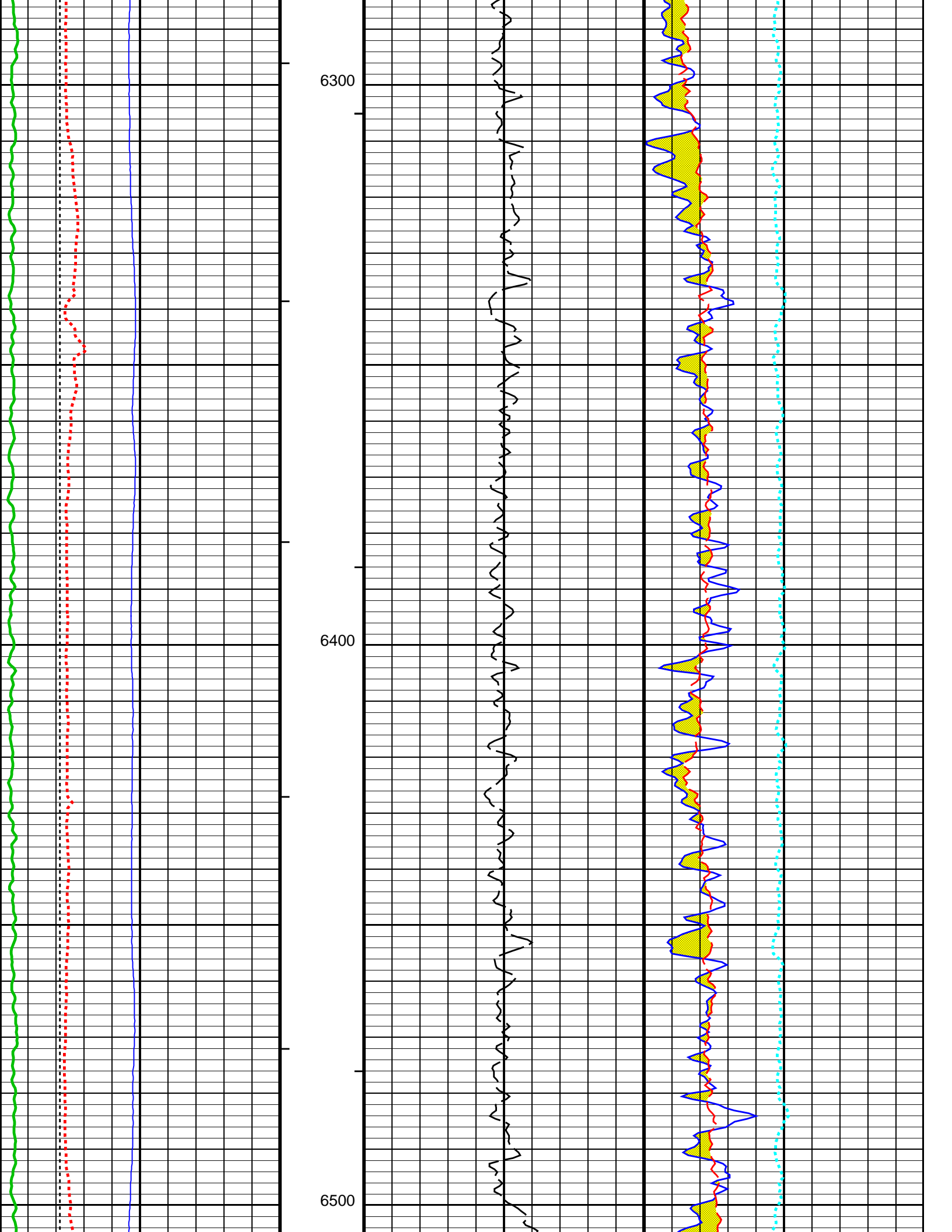

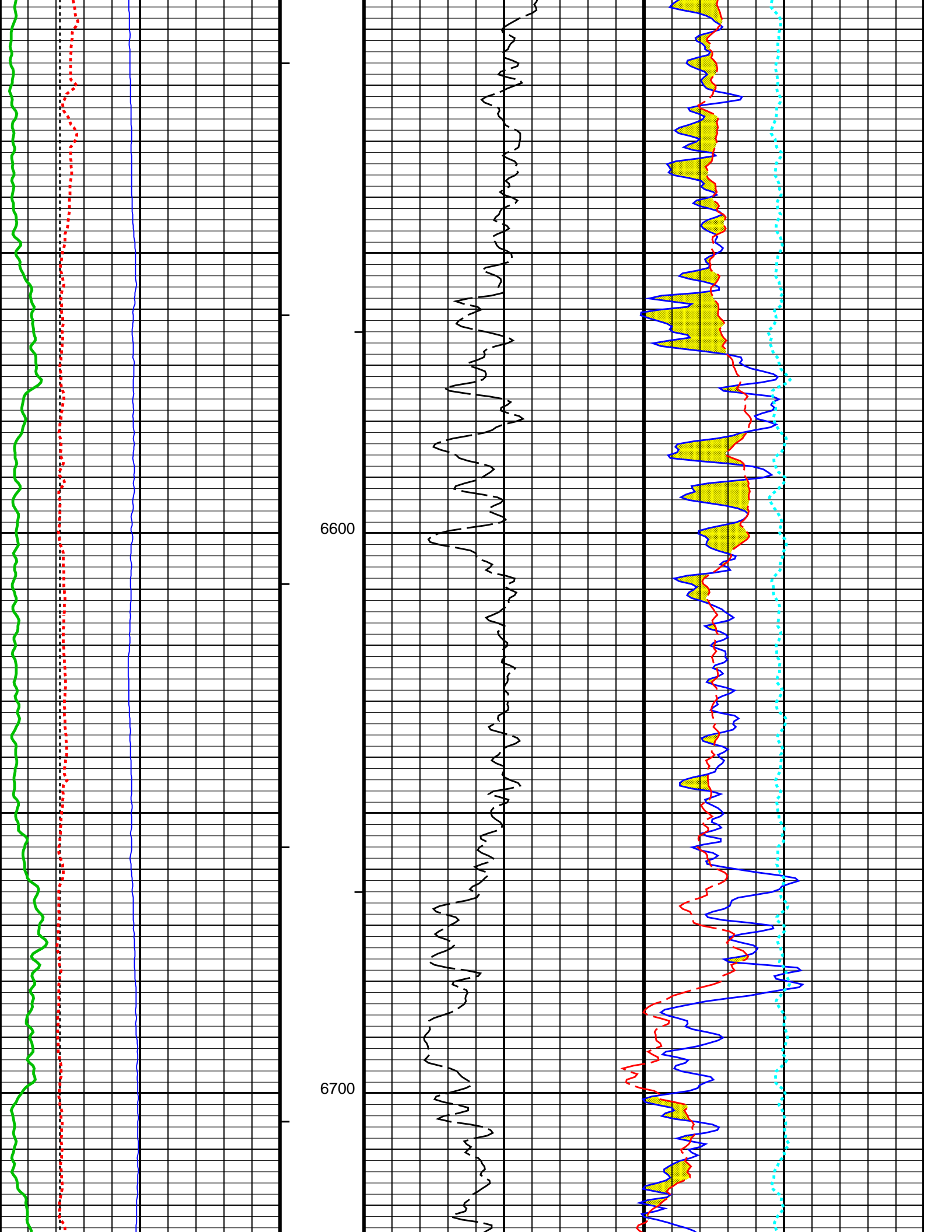

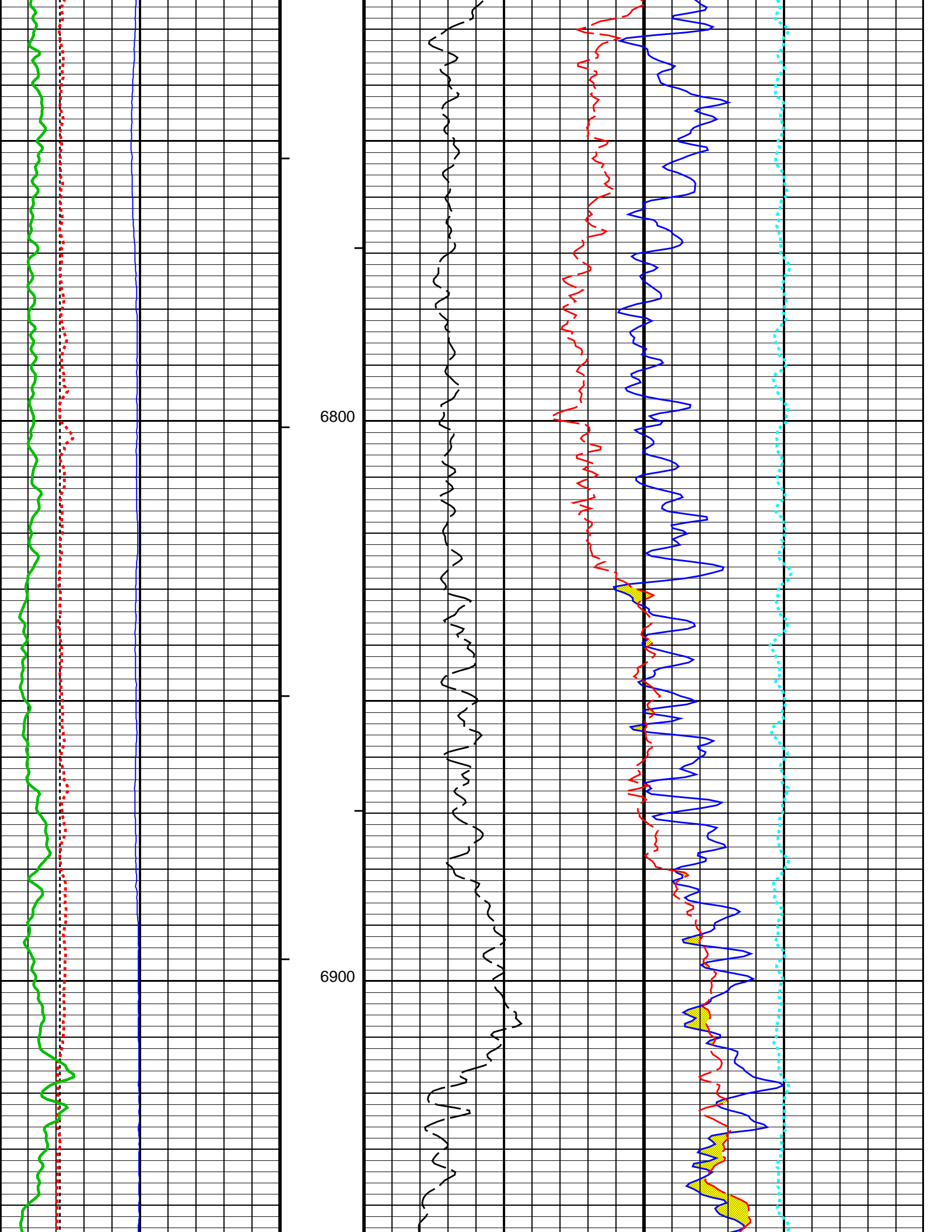

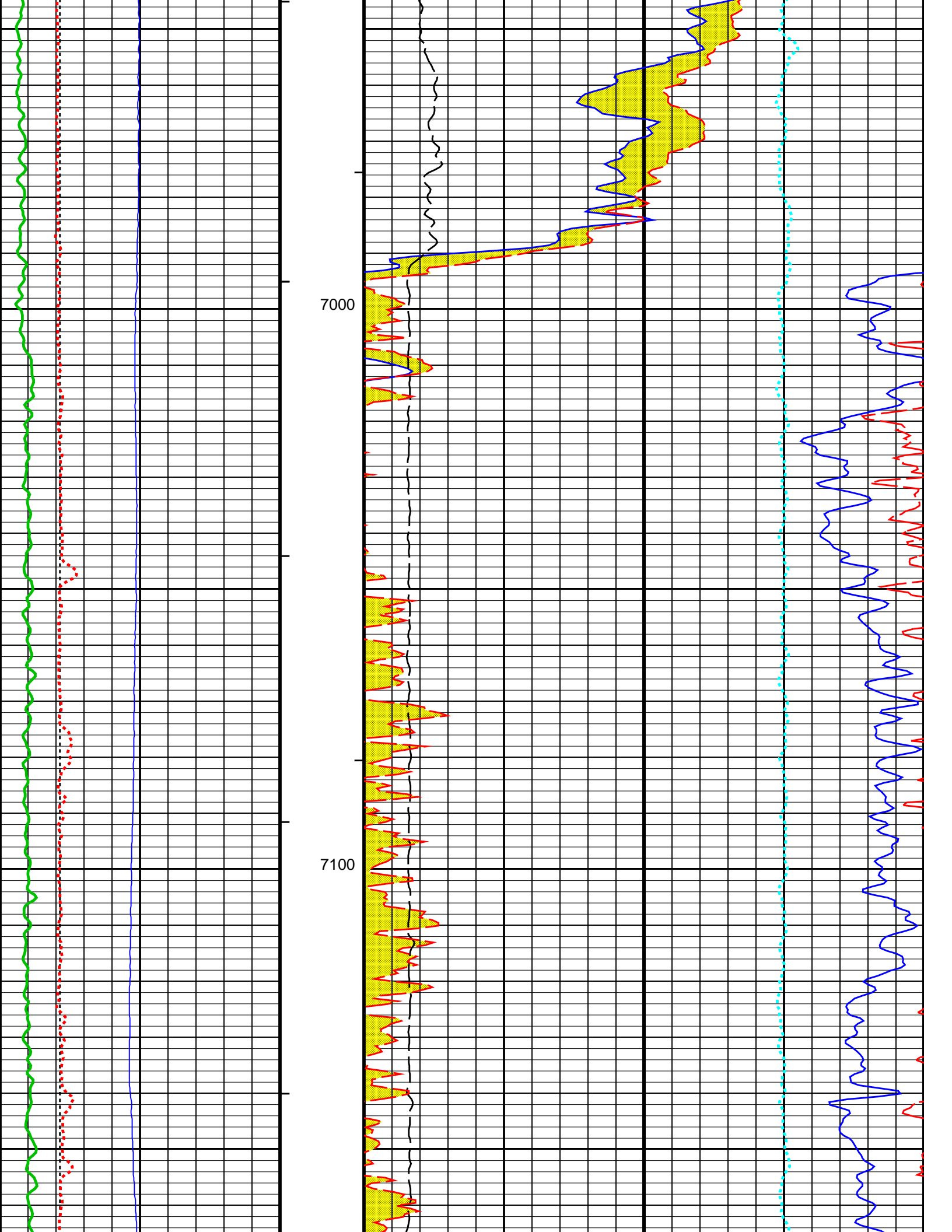

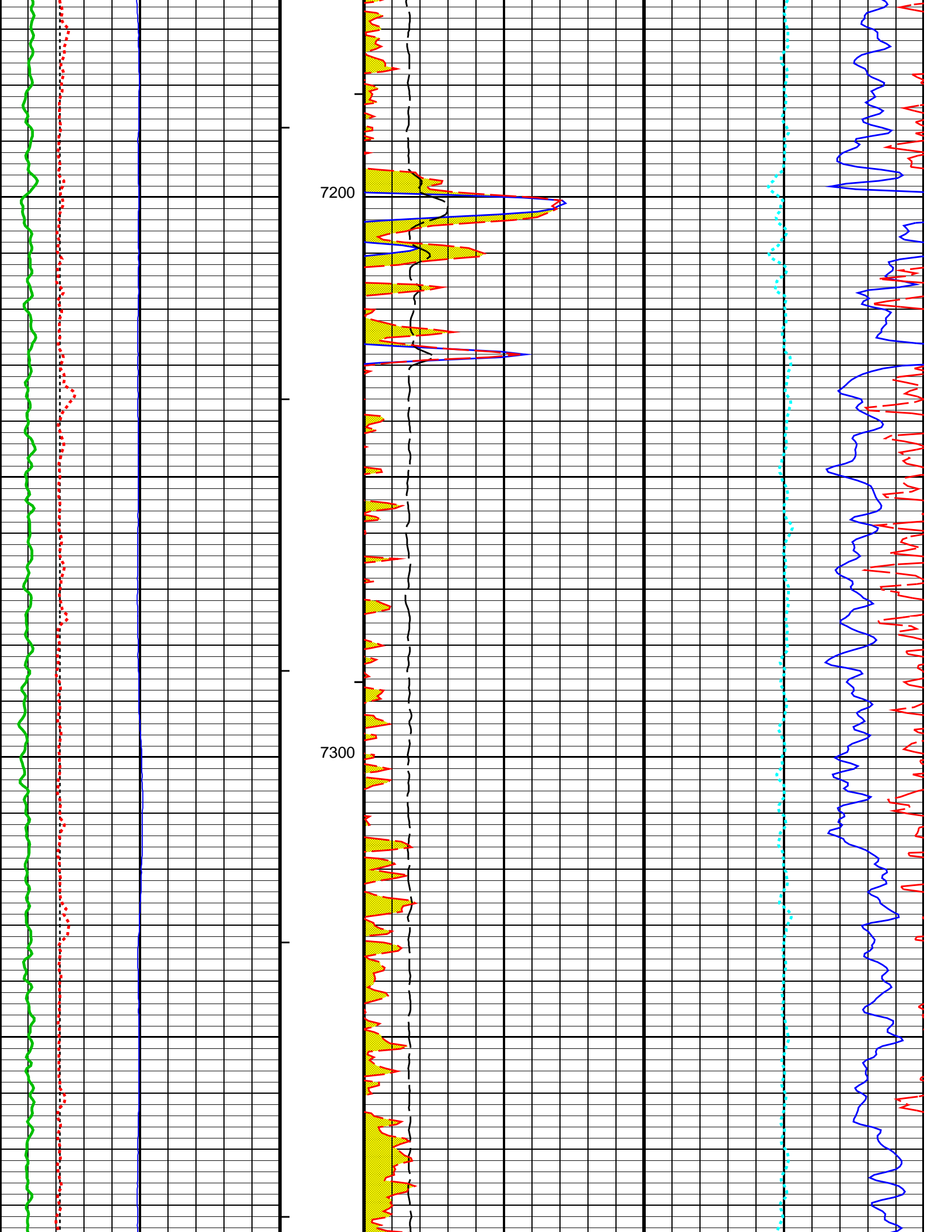

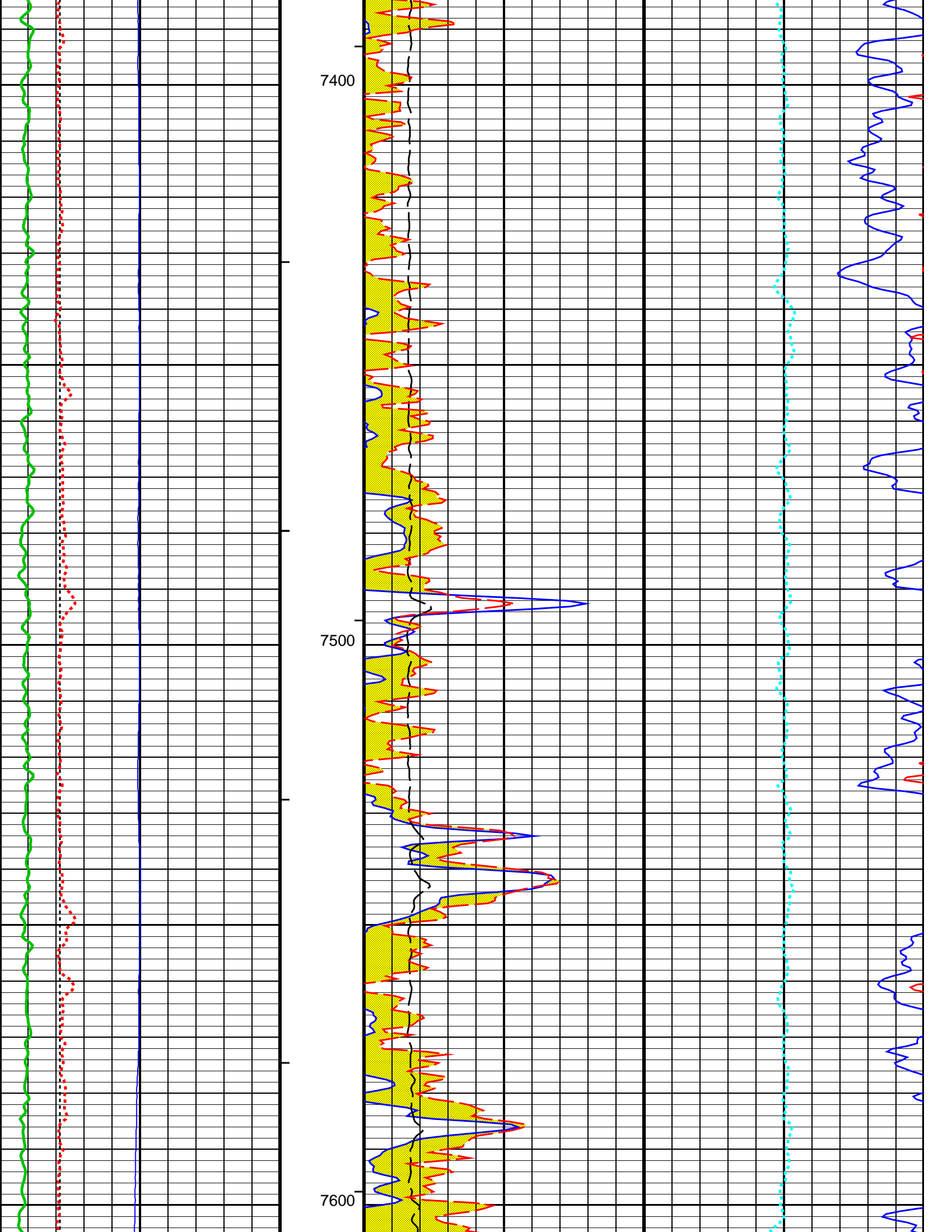

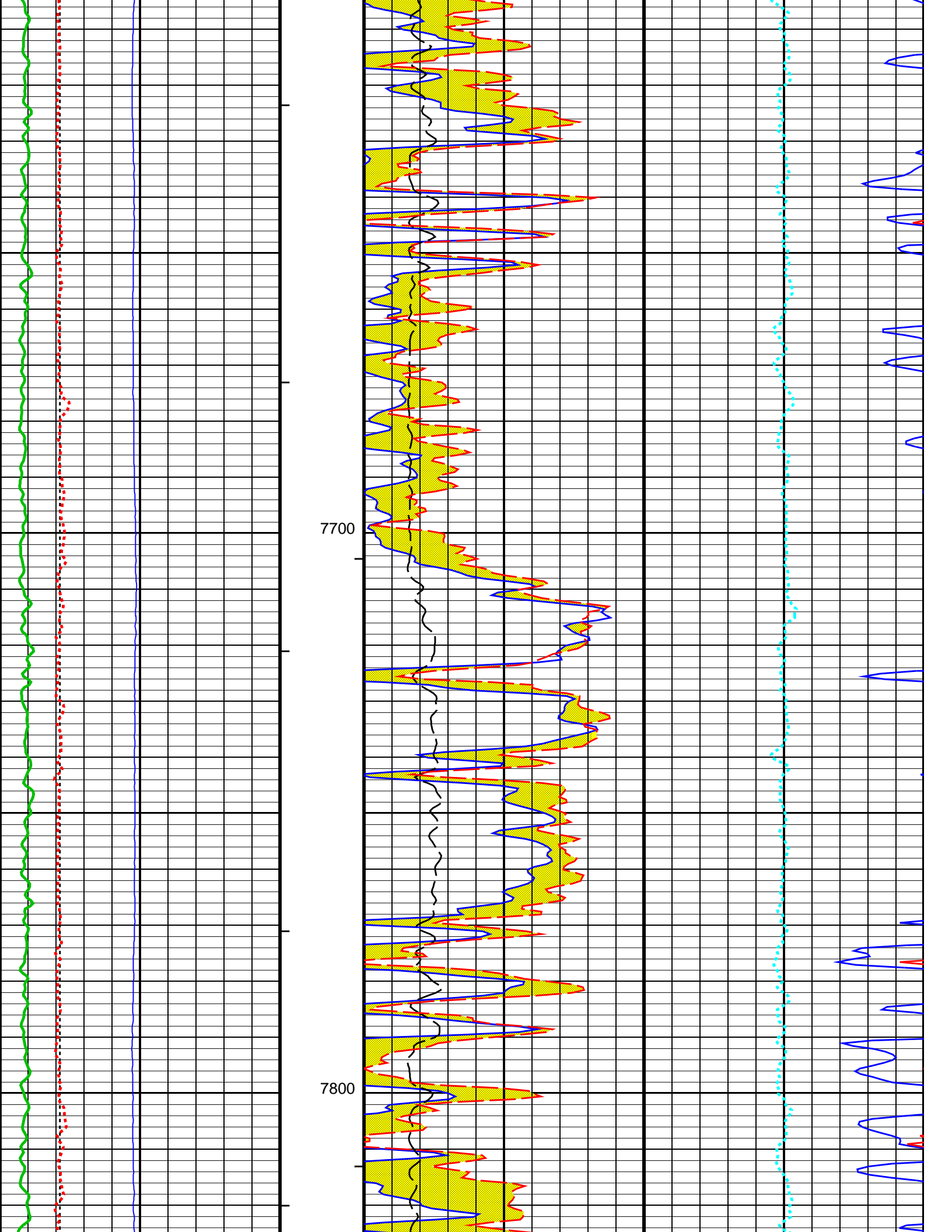

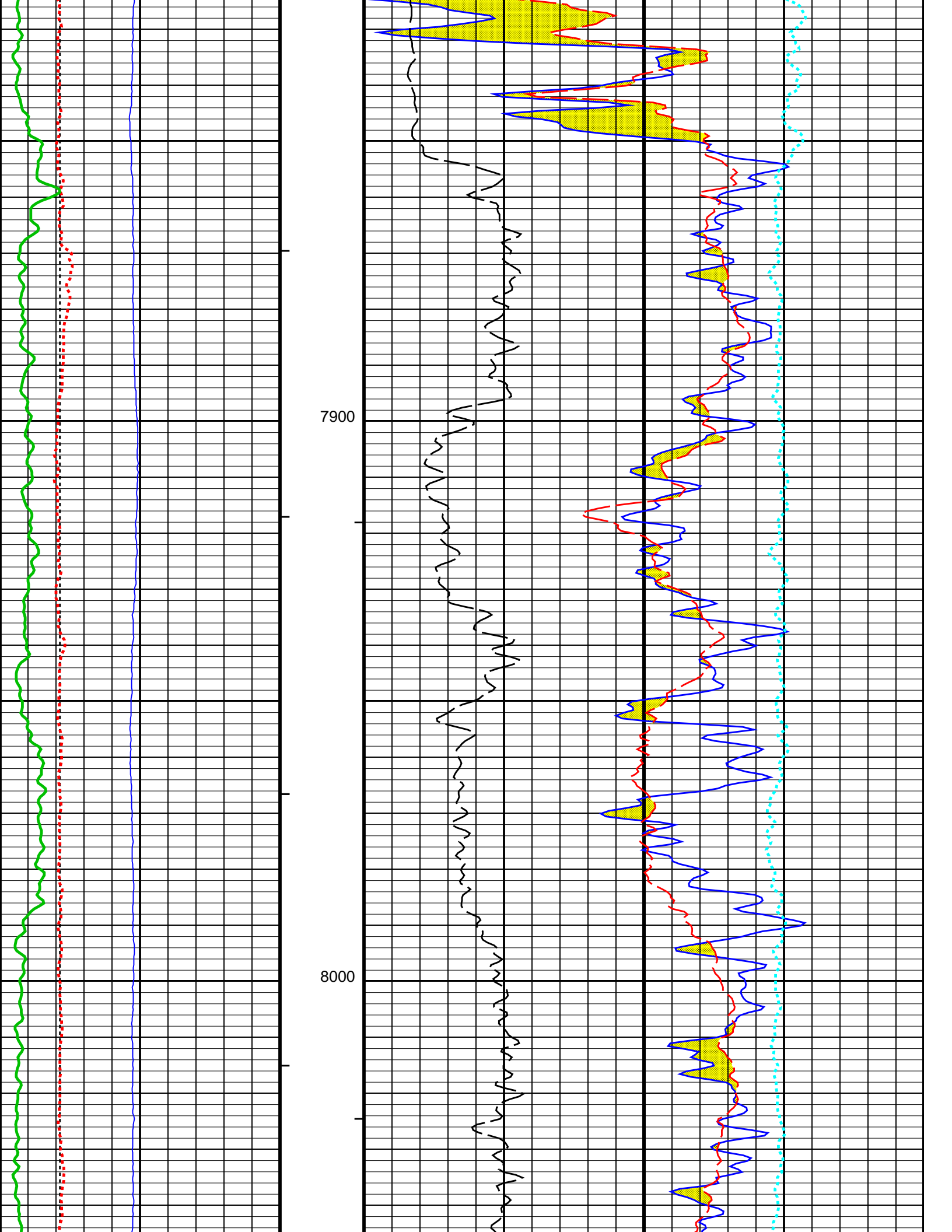

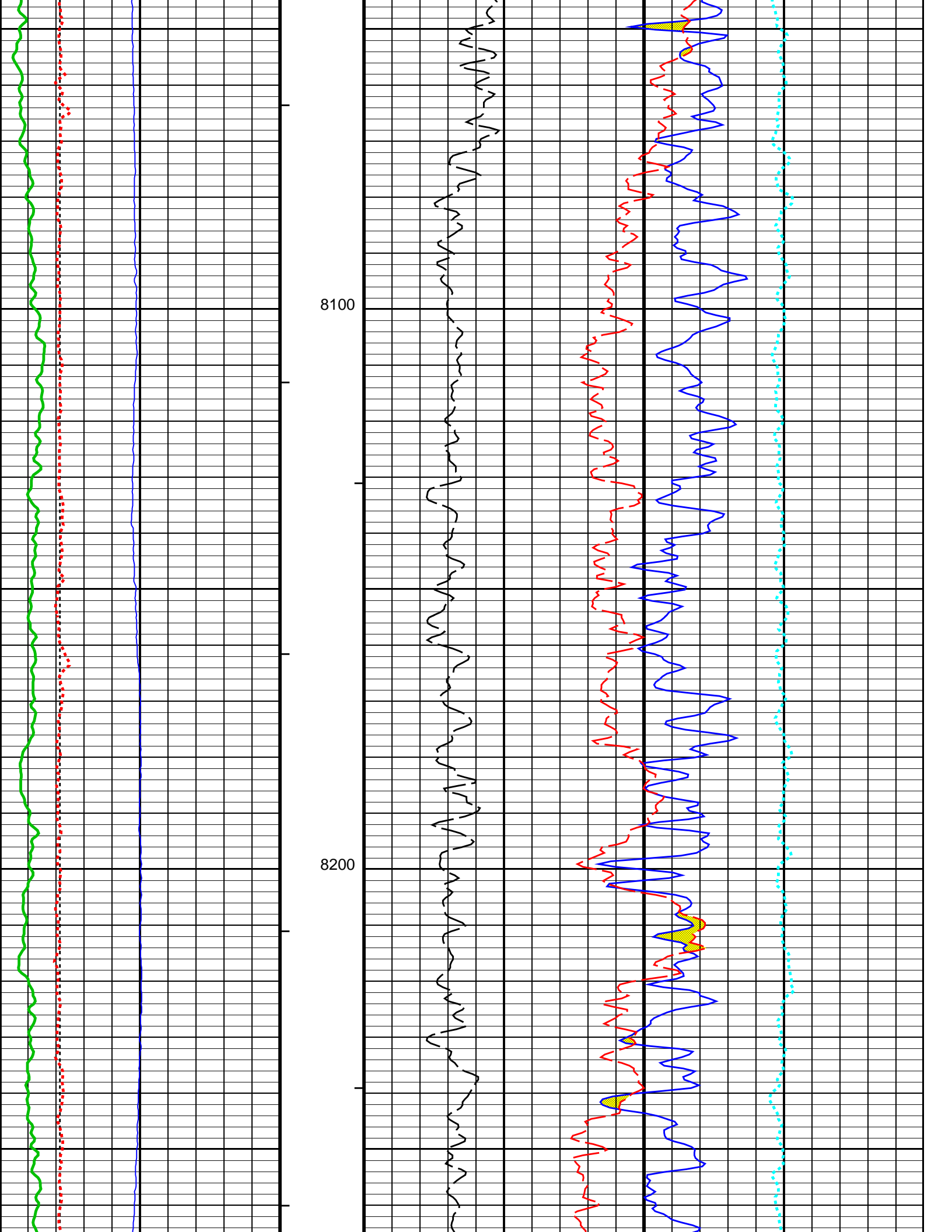

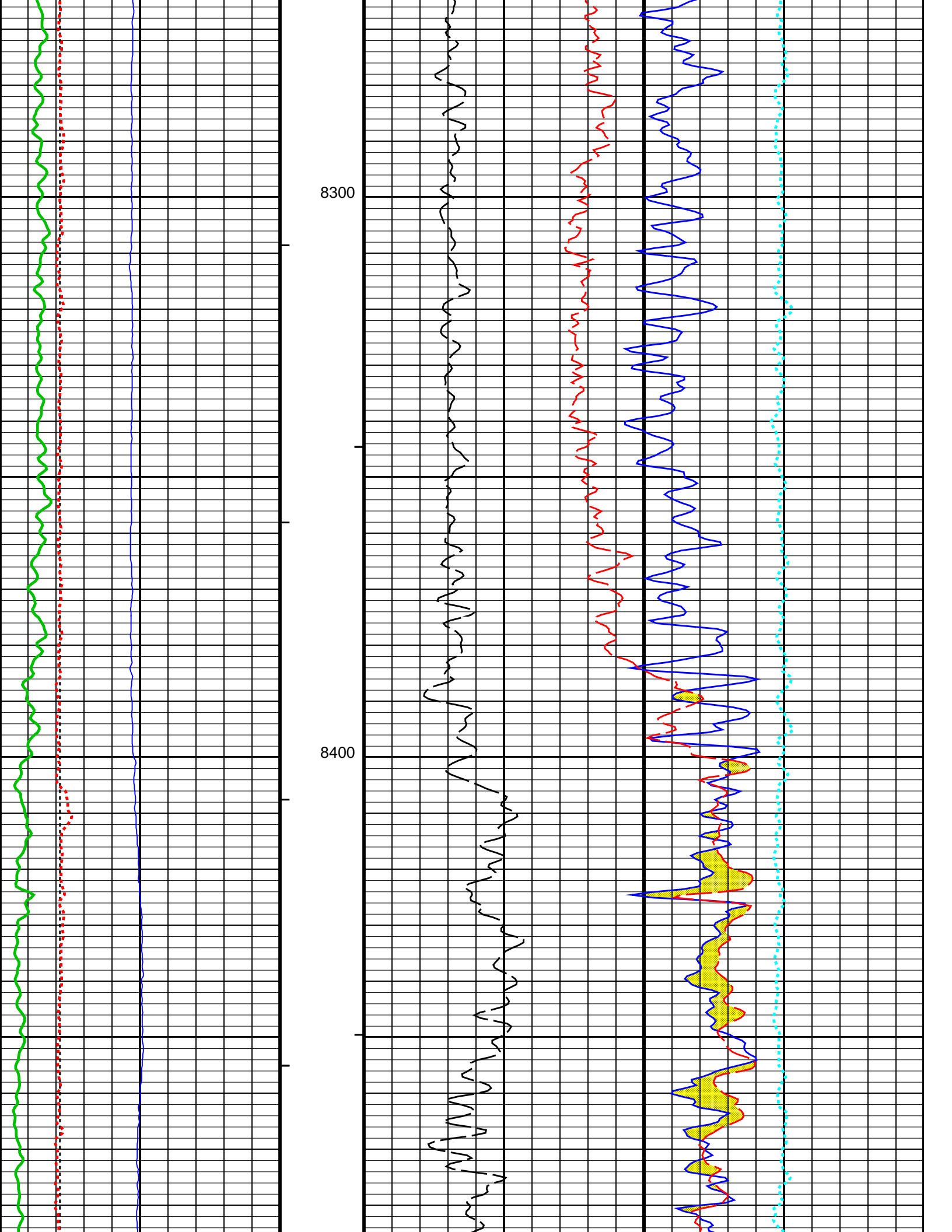

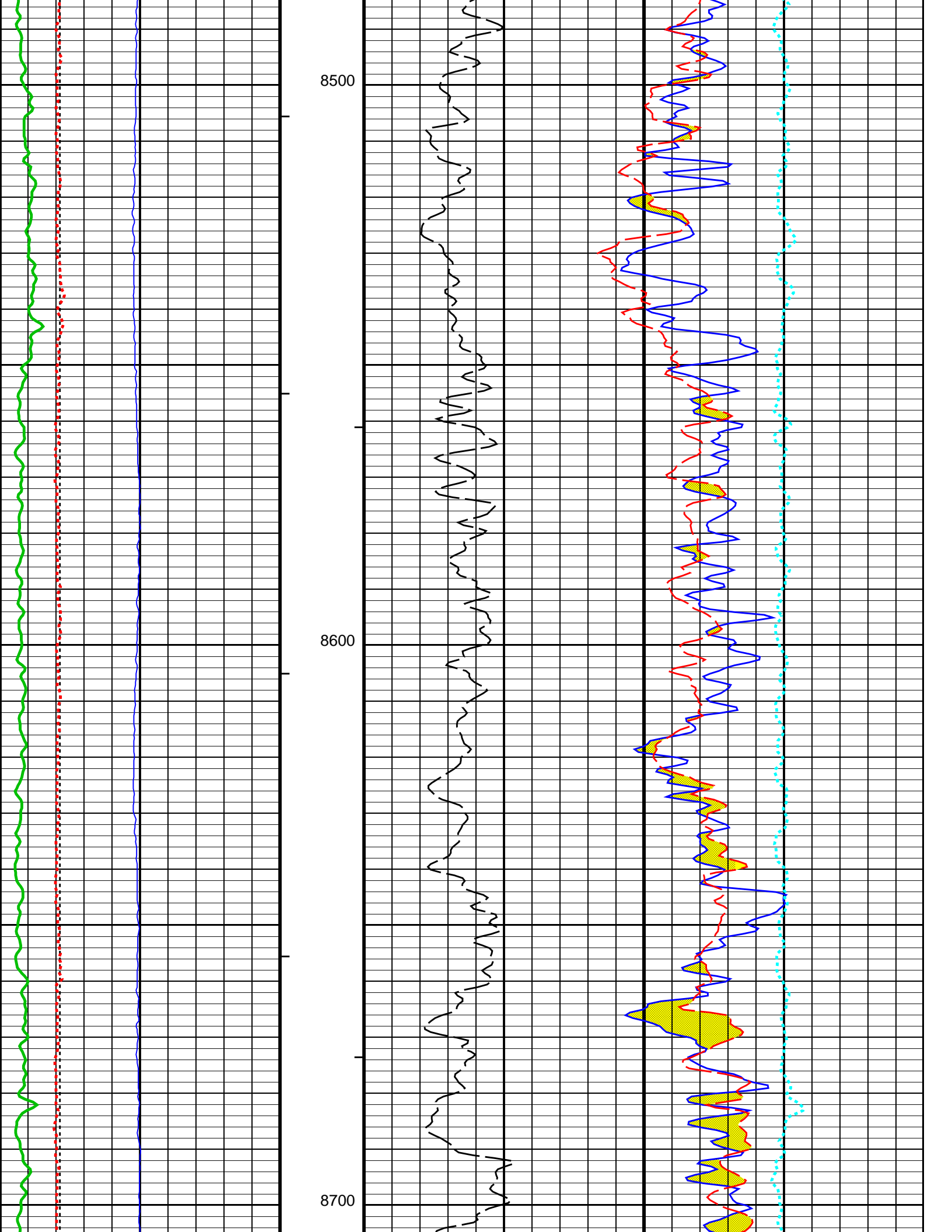

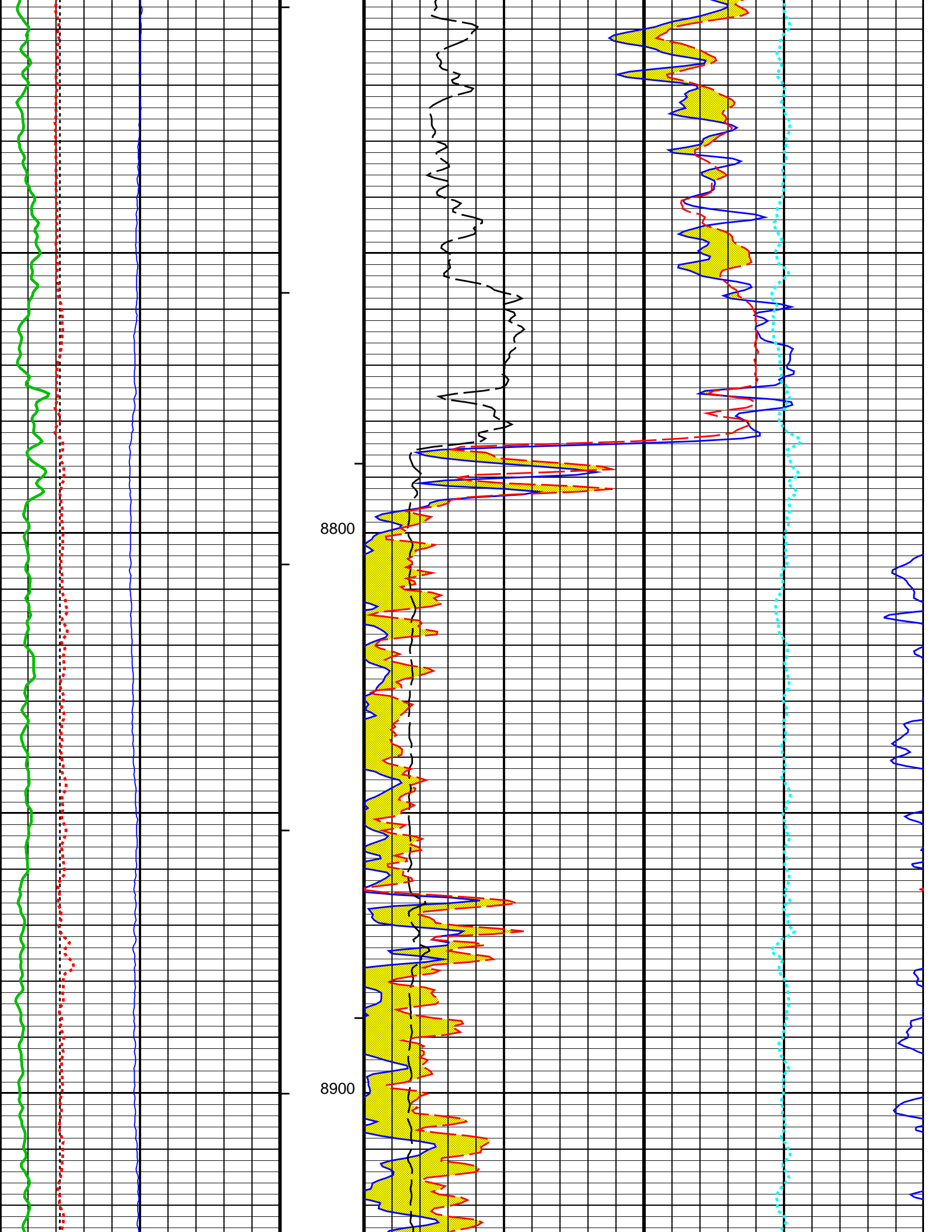

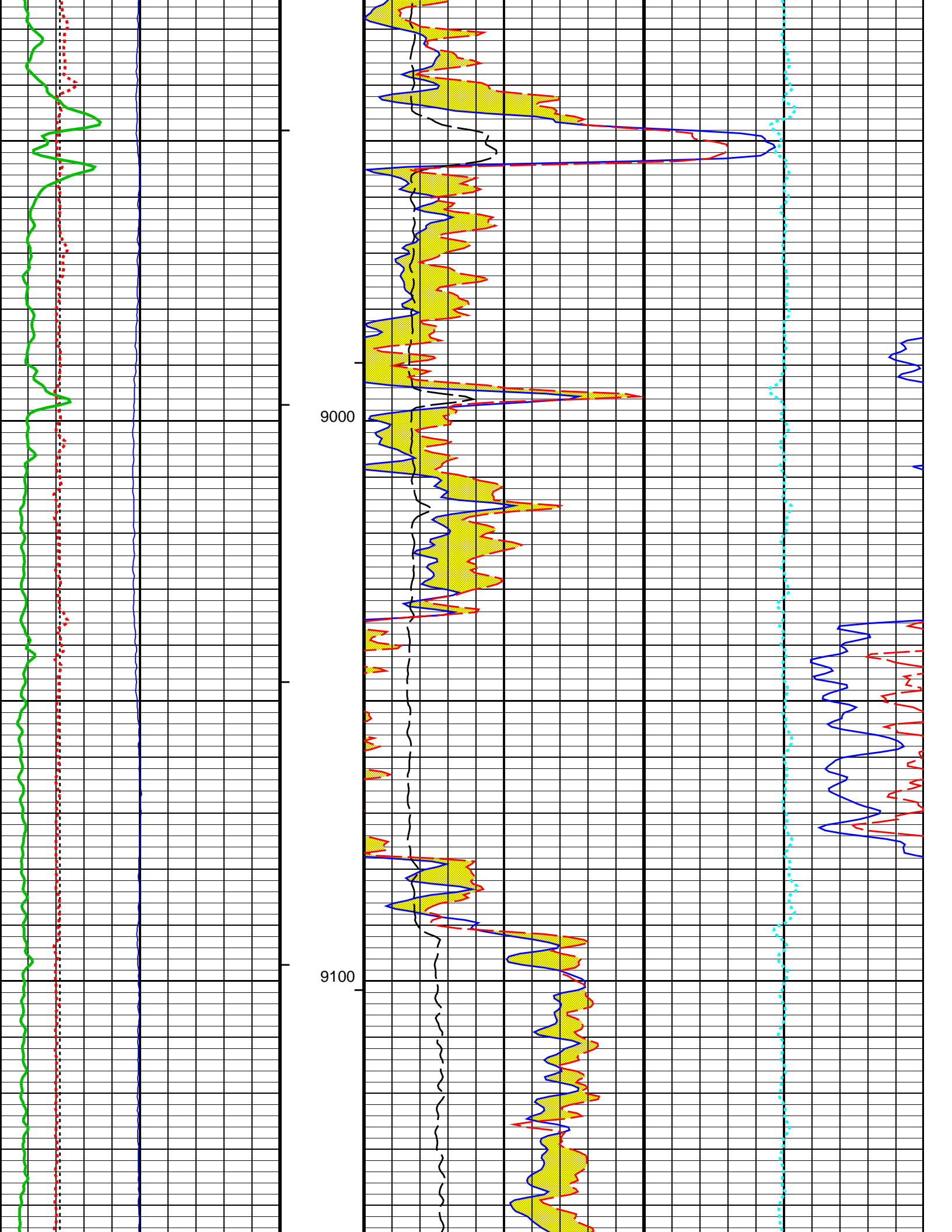

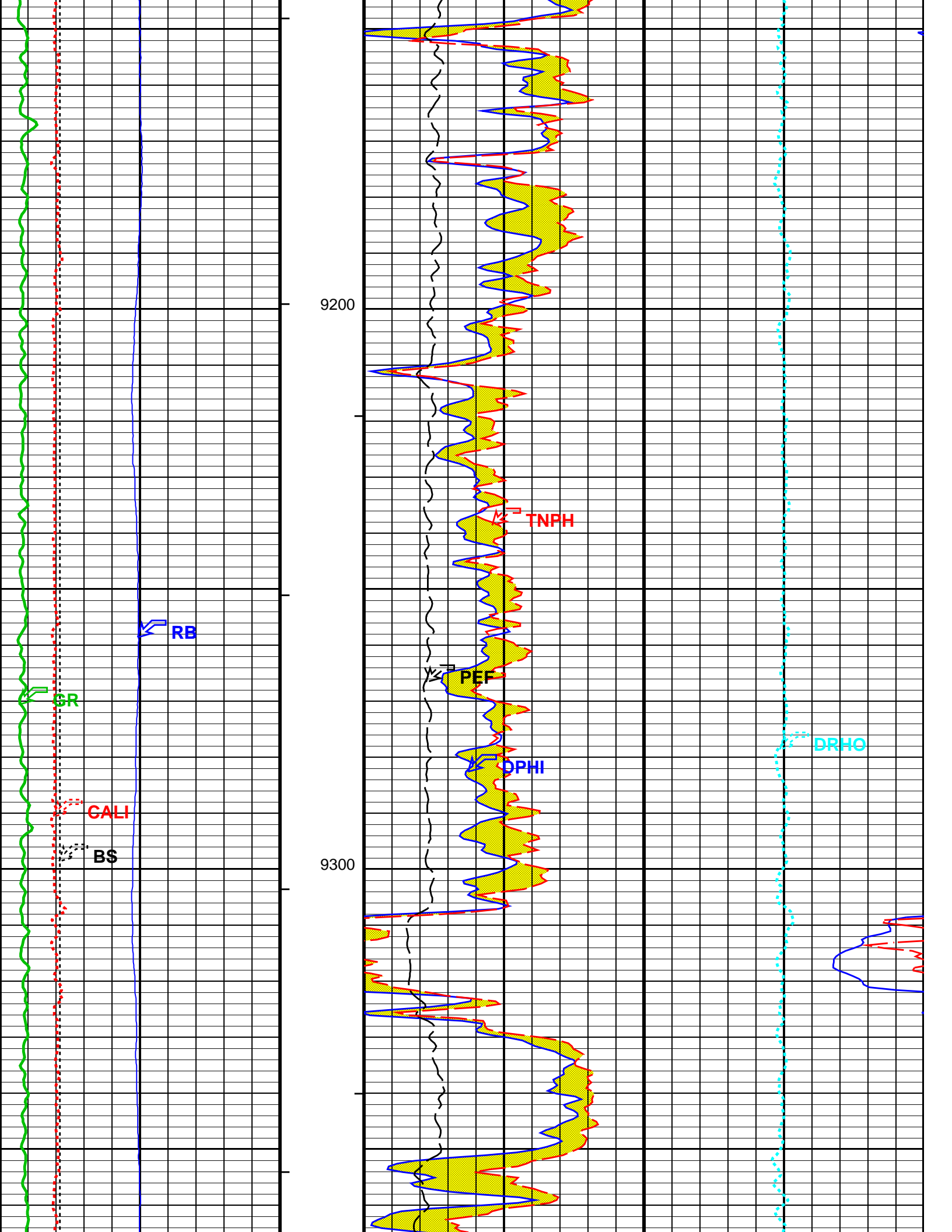

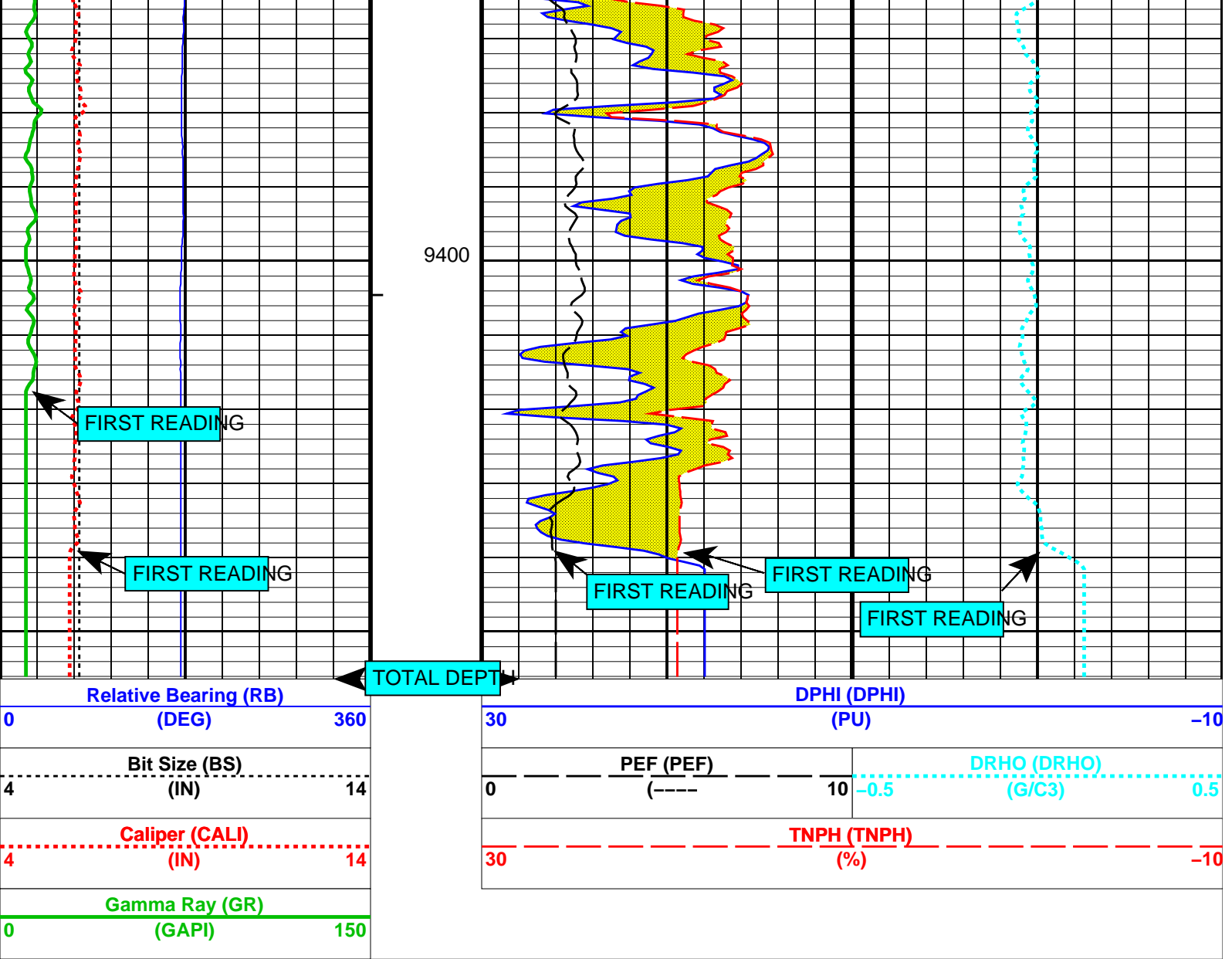

PIP SUMMARY

- └ Integrated Cement Volume Major Pip Every 100 F3
- └ Integrated Cement Volume Minor Pip Every 10 F3
- └ Integrated Hole Volume Major Pip Every 100 F3
- └ Integrated Hole Volume Minor Pip Every 10 F3

Parameters

DLIS Name	Description	Value
TBT-A: ThruBit String		
BHS	Borehole Status	OPEN
CSAL	Cement Salinity	0.000 ppm
CSID	Casing Size I.D.	6.276 in
DHC	Density Hole Correction	CALIPER
FD	Fluid Density	1.000 g/cm3
FSAL	Formation Salinity	0.000 ppm
FSCO	Formation Salinity Correction Enabled? (for TBN)	NO
MATR	Rock Matrix for Neutron Porosity Corrections	LIME
MDEN	Matrix Density	2.710 g/cm3
MT	Mud Type (for TBN and TBI correction)	WBM
MWCO	Mud-Weight Correction Enabled? (for TBN)	NO
RB_OFFSET	Additional RB offset (degrees)	0.000 deg
SOCO	Stand-Off Correction Enabled? (for TBN)	NO
SOFF	TBN Standoff	0.000 in
TBD_CAL_BLOCK	TBD Calibration Block Type	THRUBIT
TBD_SPIKE_REJECT	TBD Spike Detection Option	DETECT
TBD_SPIKE_THRESHOLD	TBD Attenuation Change Threshold for Spike Detection	5.000 %
TBN_BHC_OP	Borehole Correction Option (for TBN)	CALIPER
TBN_CAL_TANK	TBN Calibration Tank Type	THRUBIT
TBN_PRES_OP	Pressure Correction Enabled? (for TBN)	NO
TBN_TEMP_OP	Temperature Correction Enabled? (for TBN)	NO

IBN WPRE	Well Pressure (for IBN)	14.696	psi
WMUD	Mud Weight	8.700	lbm/gal
HOLEV: Integrated Hole/Cement Volume			
BHS	Borehole Status	OPEN	
MATR	Rock Matrix for Neutron Porosity Corrections	LIME	
System and Miscellaneous			
BS	Bit Size	6.125	in
BSAL	Borehole Salinity	2200.0	ppm

Format: TB_5INCH_NUCLEAR Vertical Scale: 5" per 100' Graphics File Created: 27-Mar-2014 17:12

OP System Version: 19C2-270

TBT SRPC-5292-ThruBit_RevA

Input DLIS Files

DEFAULT	ThruBit_006PUP	FN:5	PRODUCER	27-Mar-2014 16:43	9456.3 FT	2599.5 FT
---------	----------------	------	----------	-------------------	-----------	-----------



CALIBRATIONS

MAXIS Field Log

ThruBit String / Equipment Identification

Primary Equipment:			
Induction Resistivity		TBI - A	16
Density		TBD - A	24
Gamma-Ray Logging Source		GGLS - FZ	3216
Thermal Neutron		TBN - A	6
Neutron Logging Source		NNLS - EWA	4484
Telemetry Memory GR		TMG - A	27
Battery		TBAT -	35
Battery		TBAT -	13
Auxiliary Equipment:			

ThruBit String Master Calibration					
TBI Master Calibration Sonde Errors					
Freq 1, A1, R	Value	Nominal	Freq 1, A1, X	Value	Nominal
	-457.625	-457.000		112.967	300.000
-536.000 <small>(Minimum)</small>	-387.000 <small>(Maximum)</small>		-500.000 <small>(Minimum)</small>	1100.00 <small>(Maximum)</small>	
(Nominal)			(Nominal)		
Freq 1, A2, R	Value	Nominal	Freq 1, A2, X	Value	Nominal
	-146.666	-141.000		221.973	320.000
-162.000 <small>(Minimum)</small>	-120.000 <small>(Maximum)</small>		-75.0000 <small>(Minimum)</small>	700.000 <small>(Maximum)</small>	
(Nominal)			(Nominal)		
Freq 1, A3, R	Value	Nominal	Freq 1, A3, X	Value	Nominal
	-26.5102	-28.0000		107.168	50.0000
-38.0000 <small>(Minimum)</small>	-18.0000 <small>(Maximum)</small>		-375.000 <small>(Minimum)</small>	475.000 <small>(Maximum)</small>	
(Nominal)			(Nominal)		
Freq 1, A4, R	Value	Nominal	Freq 1, A4, X	Value	Nominal
	-16.6401	-16.0000		259.166	300.000
-24.0000 <small>(Minimum)</small>	-8.00000 <small>(Maximum)</small>		25.0000 <small>(Minimum)</small>	575.000 <small>(Maximum)</small>	
(Nominal)			(Nominal)		
Freq 1, A5, R	Value	Nominal	Freq 1, A5, X	Value	Nominal
	-14.1077	-14.0000		128.345	150.000
-21.0000 <small>(Minimum)</small>	-7.00000 <small>(Maximum)</small>		25.0000 <small>(Minimum)</small>	275.000 <small>(Maximum)</small>	
(Nominal)			(Nominal)		

Freq 2, A1, R		Value	Nominal	Freq 2, A1, X		Value	Nominal
		-236.044	-237.000			43.4501	150.000
-293.000 (Minimum)	(Nominal)	-186.000 (Maximum)		-375.000 (Minimum)	(Nominal)	675.000 (Maximum)	
Freq 2, A2, R		Value	Nominal	Freq 2, A2, X		Value	Nominal
		-95.3698	-92.0000			118.470	160.000
-106.000 (Minimum)	(Nominal)	-76.0000 (Maximum)		-100.000 (Minimum)	(Nominal)	425.000 (Maximum)	
Freq 2, A3, R		Value	Nominal	Freq 2, A3, X		Value	Nominal
		-20.2933	-21.0000			20.0920	-20.0000
-28.0000 (Minimum)	(Nominal)	-13.0000 (Maximum)		-325.000 (Minimum)	(Nominal)	250.000 (Maximum)	
Freq 2, A4, R		Value	Nominal	Freq 2, A4, X		Value	Nominal
		-19.5455	-20.0000			82.0408	100.000
-28.0000 (Minimum)	(Nominal)	-10.0000 (Maximum)		-75.0000 (Minimum)	(Nominal)	275.000 (Maximum)	
Freq 2, A5, R		Value	Nominal	Freq 2, A5, X		Value	Nominal
		-19.1508	-20.0000			-15.3045	-25.0000
-27.0000 (Minimum)	(Nominal)	-10.0000 (Maximum)		-125.000 (Minimum)	(Nominal)	75.0000 (Maximum)	
Freq 3, A1, R		Value	Nominal	Freq 3, A1, X		Value	Nominal
		-147.072	-149.000			-37.0271	25.0000
-193.000 (Minimum)	(Nominal)	-108.000 (Maximum)		-375.000 (Minimum)	(Nominal)	425.000 (Maximum)	
Freq 3, A2, R		Value	Nominal	Freq 3, A2, X		Value	Nominal
		-72.8328	-70.0000			46.7292	70.0000
-81.0000 (Minimum)	(Nominal)	-57.0000 (Maximum)		-125.000 (Minimum)	(Nominal)	250.000 (Maximum)	
Freq 3, A3, R		Value	Nominal	Freq 3, A3, X		Value	Nominal
		-16.6199	-17.0000			-41.1071	-90.0000
-23.0000 (Minimum)	(Nominal)	-11.0000 (Maximum)		-300.000 (Minimum)	(Nominal)	125.000 (Maximum)	
Freq 3, A4, R		Value	Nominal	Freq 3, A4, X		Value	Nominal
		-21.0722	-22.0000			-35.1629	-50.0000
-31.0000 (Minimum)	(Nominal)	-11.0000 (Maximum)		-200.000 (Minimum)	(Nominal)	100.000 (Maximum)	
Freq 3, A5, R		Value	Nominal	Freq 3, A5, X		Value	Nominal
		-21.8976	-22.0000			-120.439	-110.000
-32.0000 (Minimum)	(Nominal)	-11.0000 (Maximum)		-250.000 (Minimum)	(Nominal)	-25.0000 (Maximum)	
Freq 4, A1, R		Value	Nominal	Freq 4, A1, X		Value	Nominal
		-78.2752	-80.0000			-181.264	-190.000
-108.000 (Minimum)	(Nominal)	-54.0000 (Maximum)		-450.000 (Minimum)	(Nominal)	75.0000 (Maximum)	
Freq 4, A2, R		Value	Nominal	Freq 4, A2, X		Value	Nominal
		-52.8100	-50.0000			-53.5731	-75.0000
-60.0000 (Minimum)	(Nominal)	-41.0000 (Maximum)		-200.000 (Minimum)	(Nominal)	50.0000 (Maximum)	
Freq 4, A3, R		Value	Nominal	Freq 4, A3, X		Value	Nominal
		-13.5504	-14.0000			-132.819	-190.000
-19.0000 (Minimum)	(Nominal)	-8.00000 (Maximum)		-350.000 (Minimum)	(Nominal)	-25.0000 (Maximum)	
Freq 4, A4, R		Value	Nominal	Freq 4, A4, X		Value	Nominal
		-24.0733	-25.0000			-209.293	-235.000
-37.0000 (Minimum)	(Nominal)	-11.0000 (Maximum)		-400.000 (Minimum)	(Nominal)	-75.0000 (Maximum)	
Freq 4, A5, R		Value	Nominal	Freq 4, A5, X		Value	Nominal
		-27.8922	-28.0000			-299.501	-300.000
-43.0000 (Minimum)	(Nominal)	-12.0000 (Maximum)		-475.000 (Minimum)	(Nominal)	-125.000 (Maximum)	

Master: 16-Jan-2014 9:46

ThruBit String Master Calibration							
TBI Master Calibration COMPLEX GAINS							

Freq 1, R		Value	Nominal	Freq 1, X		Value	Nominal
		0.9918	1.000			0.0003467	0
		0.9952	1.000			0.001852	0
		1.003	1.000			-0.006379	0
		0.9919	1.000			0.003083	0
		0.9965	1.000			0.0002911	0
0.9500 (Minimum)	(Nominal)	1.050 (Maximum)		-0.05000 (Minimum)	(Nominal)	0.05000 (Maximum)	
Freq 2, R		Value	Nominal	Freq 2, X		Value	Nominal
		0.9867	1.000			-0.008212	0
		0.9899	1.000			-0.006485	0
		0.9919	1.000			-0.007312	0
		0.9875	1.000			-0.005491	0
		0.9934	1.000			-0.009135	0
0.9500 (Minimum)	(Nominal)	1.050 (Maximum)		-0.05000 (Minimum)	(Nominal)	0.05000 (Maximum)	
Freq 3, R		Value	Nominal	Freq 3, X		Value	Nominal
		0.9932	1.000			-0.002411	0
		0.9967	1.000			-0.0007500	0
		0.9986	1.000			-0.001762	0
		0.9923	1.000			-0.0005145	0
		1.001	1.000			-0.003652	0
0.9500 (Minimum)	(Nominal)	1.050 (Maximum)		-0.05000 (Minimum)	(Nominal)	0.05000 (Maximum)	
Freq 4, R		Value	Nominal	Freq 4, X		Value	Nominal
		1.004	1.000			-0.01244	0
		1.006	1.000			-0.01187	0
		1.011	1.000			-0.01484	0
		1.002	1.000			-0.01249	0
		1.020	1.000			-0.01775	0
0.9300 (Minimum)	(Nominal)	1.070 (Maximum)		-0.05000 (Minimum)	(Nominal)	0.05000 (Maximum)	

Master: 16-Jan-2014 9:46

ThruBit String Master Calibration								
TBD Caliper Master Calibration								
Caliper 12in Ring IN	Value	Nominal	Caliper 9in Ring IN	Value	Nominal	Caliper 6in Ring IN	Value	Nominal
	1896.4	1949.8		2056.1	2096.7		2210.8	2285.7
1799.8 (Minimum)	2099.8 (Maximum)		1946.7 (Minimum)	2246.7 (Maximum)		2135.7 (Minimum)	2435.7 (Maximum)	

Master: 15-Mar-2014 16:25

ThruBit String Master Calibration						
TBD Density Master Calibration. PEEK Window, ThruBit blocks						
Aluminium Density G/C3	Value	Nominal	Magnesium Density G/C3	Value	Nominal	
	2.607	2.607		1.752	1.752	
2.557 (Minimum)	2.657 (Maximum)		1.702 (Minimum)	1.802 (Maximum)		
LS1 Background CPS	Value	Nominal	SS1 Background CPS	Value	Nominal	
	140.87	150.00		156.41	150.00	
130.00 (Minimum)	170.00 (Maximum)		130.00 (Minimum)	170.00 (Maximum)		
LS4 Background CPS	Value	Nominal	SS1 Aluminium CPS	Value	Nominal	
	30.48	31.00	EXCEEDS LIMIT	4234.44	4900.00	
27.00 (Minimum)	35.00 (Maximum)		4500.00 (Minimum)	5500.00 (Maximum)		
LS1 Aluminium CPS	Value	Nominal	SS1 Magnesium CPS	Value	Nominal	

		831.41	850.00	EXCEEDS LIMIT	6996.90	8000.00
750.00 (Minimum)	(Nominal)	950.00 (Maximum)		7000.00 (Minimum)	(Nominal)	9000.00 (Maximum)
LS4 Aluminium CPS		Value	Nominal			
		967.84	955.00			
843.00 (Minimum)	(Nominal)	1068.0 (Maximum)				
LS1 Al + Sleeve CPS		Value	Nominal			
		748.66	725.00			
650.00 (Minimum)	(Nominal)	800.00 (Maximum)				
LS4 Al + Sleeve CPS		Value	Nominal			
		EXCEEDS LIMIT	479.98	426.50		
382.00 (Minimum)	(Nominal)	471.00 (Maximum)				
LS1 Magnesium CPS		Value	Nominal			
		5379.44	5750.00			
5250.00 (Minimum)	(Nominal)	6250.00 (Maximum)				
SS Slope		Value	Nominal			
		1.634	1.645			
1.520 (Minimum)	(Nominal)	1.770 (Maximum)				
LS Slope		Value	Nominal			
		0.4188	0.4150			
0.3800 (Minimum)	(Nominal)	0.4500 (Maximum)				
Pef K Factor		Value	Nominal			
		4.924	4.840			
3.510 (Minimum)	(Nominal)	6.170 (Maximum)				
Pef B Factor		Value	Nominal			
		-0.6690	-0.5550			
-0.7000 (Minimum)	(Nominal)	-0.4100 (Maximum)				

Master: 15-Mar-2014 16:18

ThruBit String Master Calibration					
Thermal Neutron Master Calibration					
TNF, Background CPS		Value	Nominal	TNN, Background CPS	
		0.31	1.0		
0 (Minimum)	(Nominal)	2.0 (Maximum)		0 (Minimum)	(Nominal)
				2.0 (Maximum)	
TNF, Tank CPS		Value	Nominal	TNN, Tank CPS	
		70.73	96.00		
25.00 (Minimum)	(Nominal)	200.0 (Maximum)		750.00 (Minimum)	(Nominal)
				5700.0 (Maximum)	
TNF, Tank + Al Sleeve CPS		Value	Nominal	TNN, Tank + Al Sleeve CPS	
		2336.5	3040.0		
727.00 (Minimum)	(Nominal)	6080.0 (Maximum)		8000.00 (Minimum)	(Nominal)
				64700.0 (Maximum)	
Tank + Al Sleeve Ratio		Value	Nominal	Tank + Al Sleeve Porosity PU	
		11.034	10.797		
10.300 (Minimum)	(Nominal)	11.300 (Maximum)		13.40 (Minimum)	(Nominal)
				15.40 (Maximum)	
Tank, Ratio		Value	Nominal	Tank, Temperature DEGF	
		28.942	30.958		
28.000 (Minimum)	(Nominal)	34.000 (Maximum)		20.0 (Minimum)	(Nominal)
				120 (Maximum)	

Master: 19-Mar-2014 14:34

ThruBit String Master Calibration					
TMG Accelerometer Calibration					
Minimum Ax, m/s2		Value	Nominal	Maximum Ax, m/s2	
		N/A	0.810		
NOT DONE				NOT DONE	
				N/A	0.810

-10.81 (Minimum)	(Nominal)	-8.810 (Maximum)	N/A	-9.810	8.810 (Minimum)	(Nominal)	10.81 (Maximum)	N/A	9.810
Minimum Ay, m/s2			Value	Nominal	Maximum Ay, m/s2			Value	Nominal
NOT DONE			N/A	-9.810	NOT DONE			N/A	9.810
-10.81 (Minimum)	(Nominal)	-8.810 (Maximum)	N/A	0	8.810 (Minimum)	(Nominal)	10.81 (Maximum)	N/A	9.810
Minimum Az, m/s2			Value	Nominal	Maximum Az, m/s2			Value	Nominal
NOT DONE			N/A	0	NOT DONE			N/A	9.810
-1.000 (Minimum)	(Nominal)	1.000 (Maximum)	N/A	0	8.810 (Minimum)	(Nominal)	10.81 (Maximum)	N/A	9.810
RB Offset, degrees			Value	Nominal					
[Yellow bar]			-17.00	0					
-360.0 (Minimum)	(Nominal)	360.0 (Maximum)							

Master: Calibration not done

ThruBit String Master Calibration					
TMG Gamma-Ray Calibration					
GR Background GAPI		Value	Nominal	GR Jig-Background GAPI	
[Yellow bar]		26.71	30.00	[Yellow bar]	
0 (Minimum)	(Nominal)	120.0 (Maximum)		130.2 (Minimum)	(Nominal)
				195.2 (Maximum)	

Master: 19-Mar-2014 15:34

Company: **SANDRIDGE ENERGY**

Well: **GEORGE 3406 1-9H**

Field: **EASTHAM**

County: **HARPER**

State: **KANSAS**



SPECTRAL DENSITY
DUAL SPACED NEUTRON
MEMORY LOG