MIDWEST SURVEYS
LICENSED WELL LOGGING SERVICES
P.O. Box 86 Iola, Kansas 66749
913-365-2828

File No.

API # 15-001-31,167

GAMMA RAY / NEUTRON / CCL

Company Colt Energy, Inc.
Well Baker No. BF-3
Field 10a
County Allen State Kansas
Location 115'S & 115'E OF C NE/NE/SE/SW

Sec. 4	Twp. 24s	Rge. 18e	Elevation:	Perforations:	
Permanent Datum:				Date:	09-20-2014
Drilling Measured From:				Run No.	One
Date	09-20-2014			Depth Driller	1050.0
Run Number	One			Depth Logged	1050.0
Depth Driller	1050.0			Bottom Log Interval	1050.0
Depth Logged	1050.0			Top Log Interval	200.0
Bottom Log Interval	1050.0			Type Fluid	Air
Top Log Interval	200.0			Density	N/A
Type Fluid	Air			Viscosity	N/A
Density	N/A			Max. Rec. Temp.	N/A
Viscosity	N/A			Estimated Cement Top	N/A
Max. Rec. Temp.	N/A			Equipment / Location	10 / Iola
Equipment / Location	10 / Iola			Recorded By	D. Davis
Recorded By	D. Davis			Witnessed By	Mr. Finney

Run	Bit	From	To	Size	Wgt.	Type	From	To
One	5.875"	0.0	200.0	7.000	0.0		0.0	0.0
Two	5.875"	200.0	1050.0	5.500	15.5		0.0	0.0

Equipment	From	To
1 Centralizer	0.0	0.0
2 Scratcher	0.0	0.0

Date	Time	Depth	Description
09-20-2014	12:00	0.0	Arrived on location
	12:15	0.0	Spot equipment
	12:30	0.0	Rig up equipment
	13:00	0.0	Run in hole with 5.875" bit
	13:15	200.0	Tag top of cement
	13:20	200.0	Start drilling out cement
	13:30	1050.0	Drill to TD
	14:00	1050.0	Start out of hole
	14:15	0.0	Out of hole
	14:30	0.0	Rig down equipment
	15:00	0.0	Leave location

All interpretations are opinions based on inferences from electrical or other measurements and we cannot and do not guarantee the accuracy or correctness of any interpretation, and we shall not, except in the case of gross or willful negligence on our part, be liable or responsible for any loss, costs, damages, or expenses incurred or sustained by anyone resulting from any interpretation made by any of our officers, agents or employees. These interpretations are also subject to our general terms and conditions set out in our current Price Schedule.

Comments

Drilling Contractor :
Finny Drilling Company

Database File: baker 3ff.db
Dataset Pathname: baker
Presentation Format: gr-ccl-cl
Dataset Creation: Wed Aug 20 09:22:33 2014 by Log SCH 111116
Charted by: Depth in Feet scaled 1:240

0 Gamma Ray (cps) 150 | -1 CCL 1
150 Gamma Ray (cps) 300 | 50 Neutron (cps) 2100

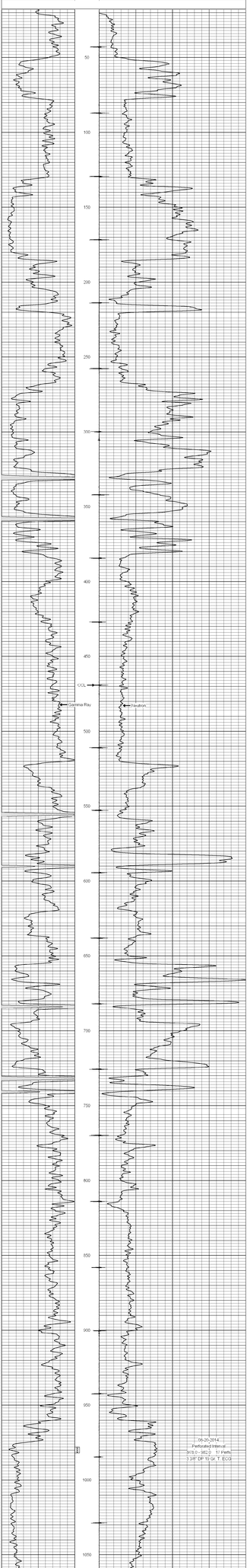

0 Gamma Ray (cps) 150 | -1 CCL 1
150 Gamma Ray (cps) 300 | 50 Neutron (cps) 2100