



**COMPENSATED DENSITY
SIDEWALL NEUTRON LOG**

| | | | |
|---|-------------------|-----------------------|-------------------|
| Company | COLT ENERGY, INC. | Company | COLT ENERGY, INC. |
| Well | BAKER # BD-2 | Well | BAKER # BD-2 |
| Field | | Field | |
| County | ALLEN | County | ALLEN |
| State | KANSAS | State | KANSAS |
| Location: SE NW SE SW 837' FSL & 1883' FWL SEC 4 TWP 24S RGE 18E API #: 15-001-30826-0000 | | Other Services DIL | |
| Permanent Datum | GL | Elevation | 1022' |
| Log Measured From | GL | K.B. --- | |
| Drilling Measured From | GL | D.F. --- | |
| | | G.L. 1022' | |
| Date | 5-08-2014 | | |
| Run Number | ONE | | |
| Depth Driller | 1092' | | |
| Depth Logger | 1085' | | |
| Bottom Logged Interval | 1083' | | |
| Top Log Interval | SURFACE | | |
| Casing Driller | 8 5/8" @ 22.30' | | |
| Casing Logger | 8 5/8" @ 22.30' | | |
| Bit Size | 6 3/4" | | |
| Type Fluid in Hole | MUD | | |
| Density / Viscosity | | | |
| pH / Fluid Loss | | | |
| Source of Sample | | | |
| Rm @ Meas. Temp | | | |
| Rmf @ Meas. Temp | | | |
| Rmc @ Meas. Temp | | | |
| Source of Rmf / Rmc | | | |
| Rm @ BHT | | | |
| Time Circulation Stopped | | | |
| Time Logger on Bottom | | | |
| Maximum Recorded Temperature | | | |
| Equipment Number | OW1 | | |
| Location | HOMINY, OK | | |
| Recorded By | LOWERY | | |
| Witnessed By | MR. ASHLOCK | | |

<<< Fold Here >>>

All interpretations are opinions based on inferences from electrical or other measurements and we cannot and do not guarantee the accuracy or correctness of any interpretation, and we shall not, except in the case of gross or willful negligence on our part, be liable or responsible for any loss, costs, damages, or expenses incurred or sustained by anyone resulting from any interpretation made by any of our officers, agents or employees. These interpretations are also subject to our general terms and conditions set out in our current Price Schedule.

Comments

OW1-8638
 MATRIX LIMESTONE 2.71g/cc
 ABHV COMPUTED WITH 4 1/2" CASING

CREW : SHAMBLES



5" CDL/SWN SECTION

Database File ow1-8638 colt energy.db
 Dataset Pathname CDL/pass1.2
 Presentation Format _neu4
 Dataset Creation Thu May 08 09:21:40 2014
 Charted by Depth in Feet scaled 1:240

| | | | | | | |
|---|----------------------|-----|------|----|-----------------------|-----------------------|
| 0 | Gamma Ray (GAPI) | 150 | TBHV | 30 | Density Porosity (pu) | -10 |
| 4 | Bit size (in) | 14 | ABHV | 30 | Neutron Porosity (pu) | -10 |
| 4 | Neutron Caliper (in) | 14 | | | -0.5 | Correction (g/cc) 0.5 |
| 4 | Density Caliper (in) | 14 | | | 5000 | Line Tension (lb) 0 |

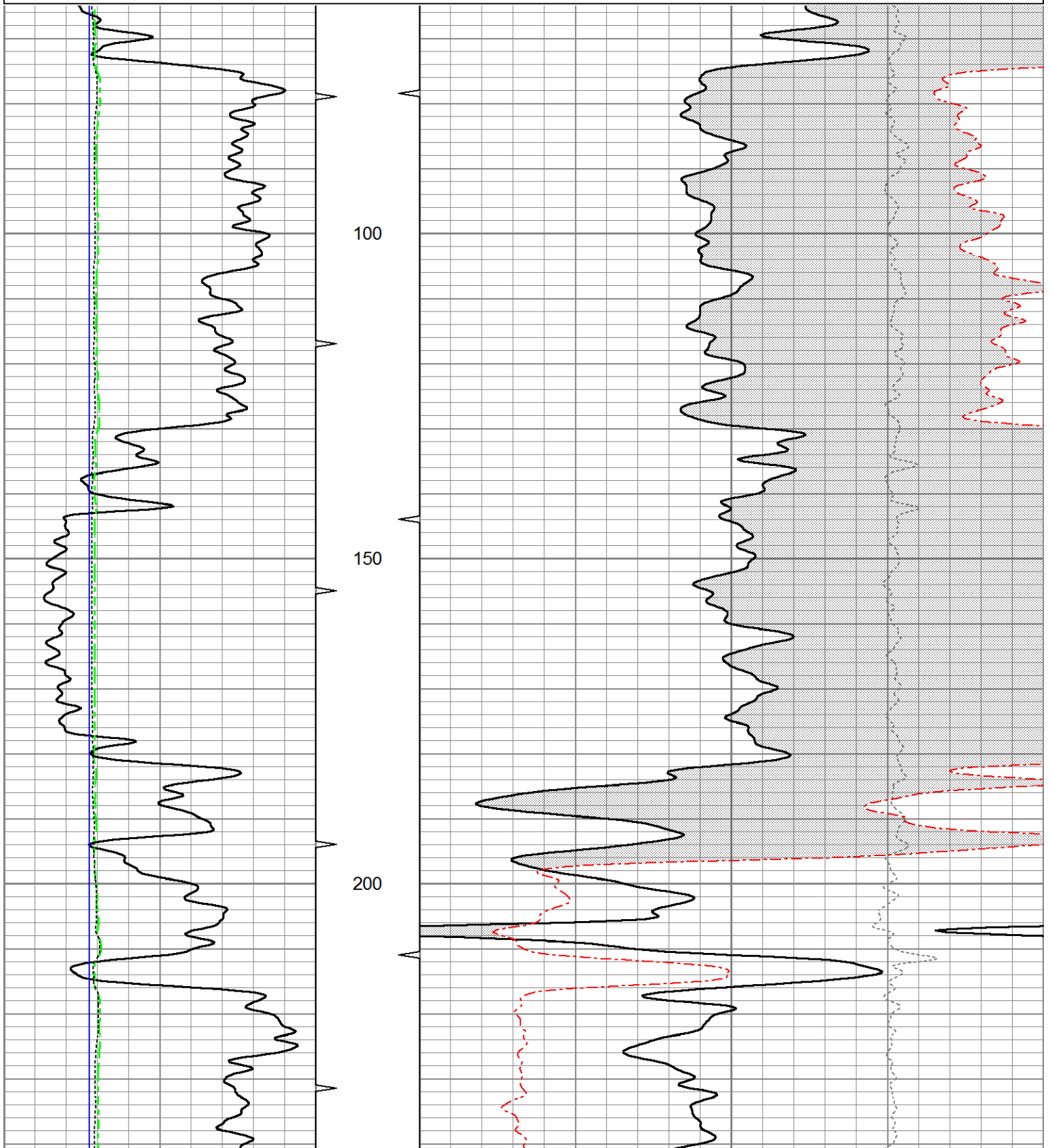

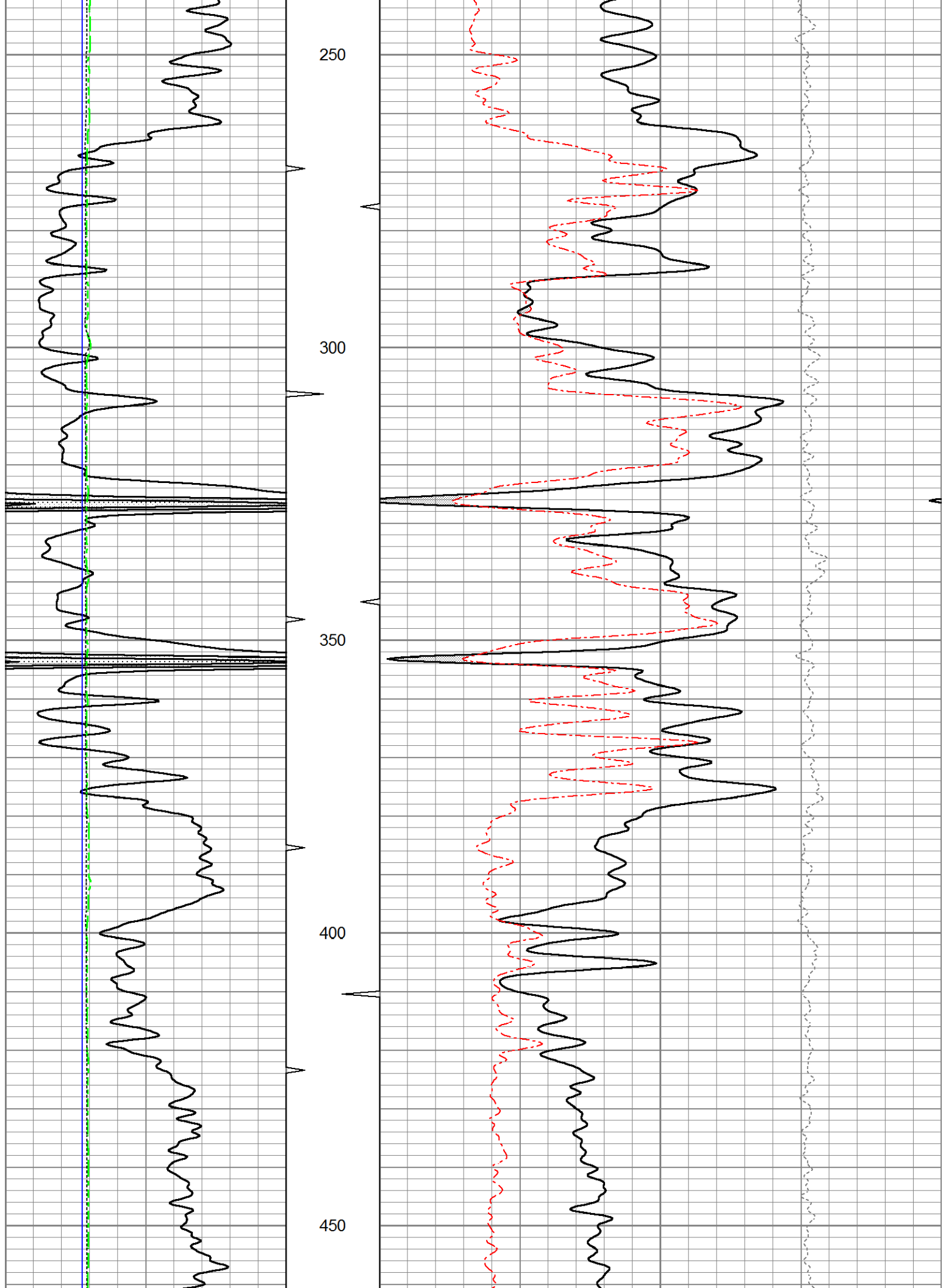

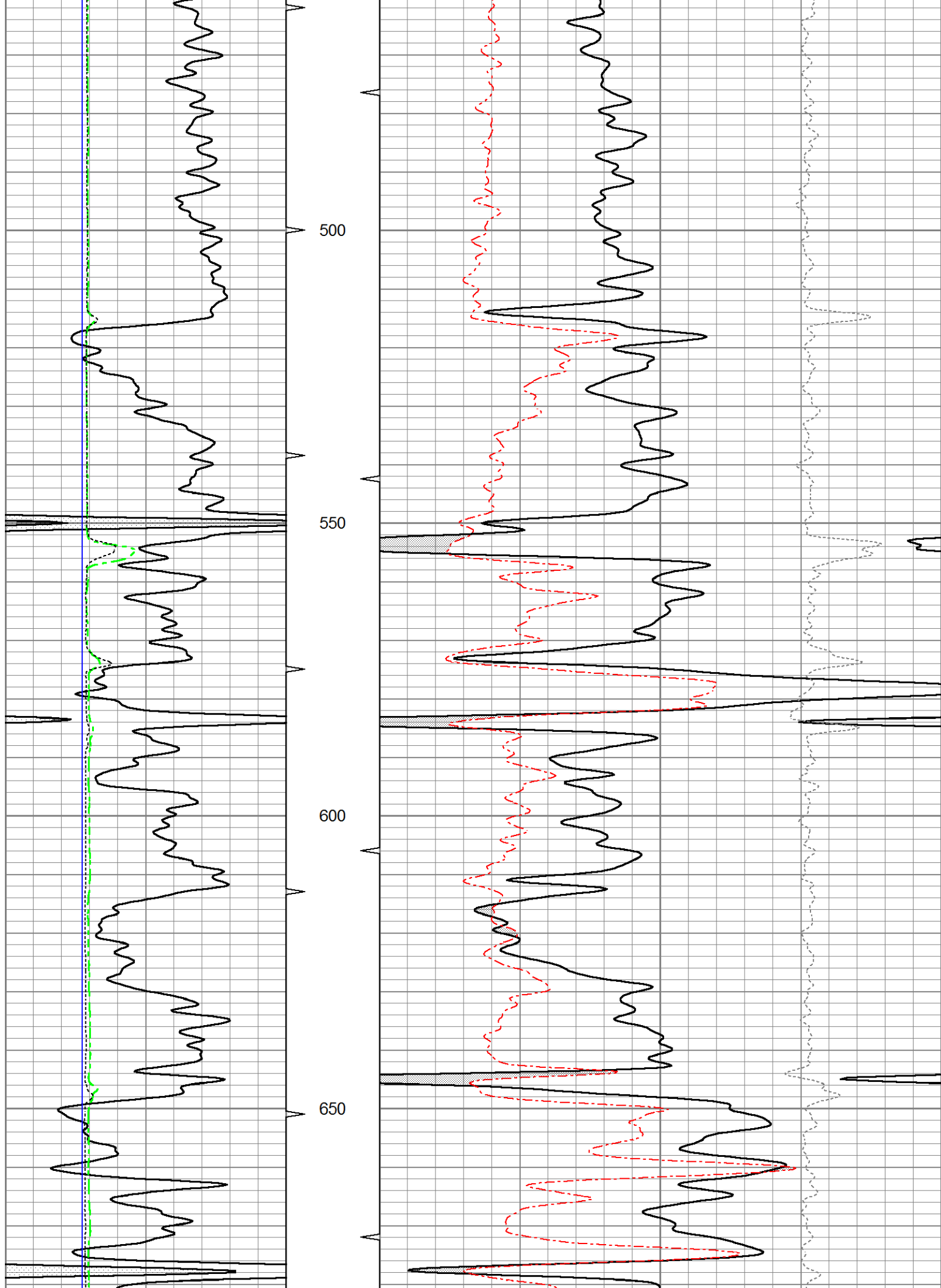

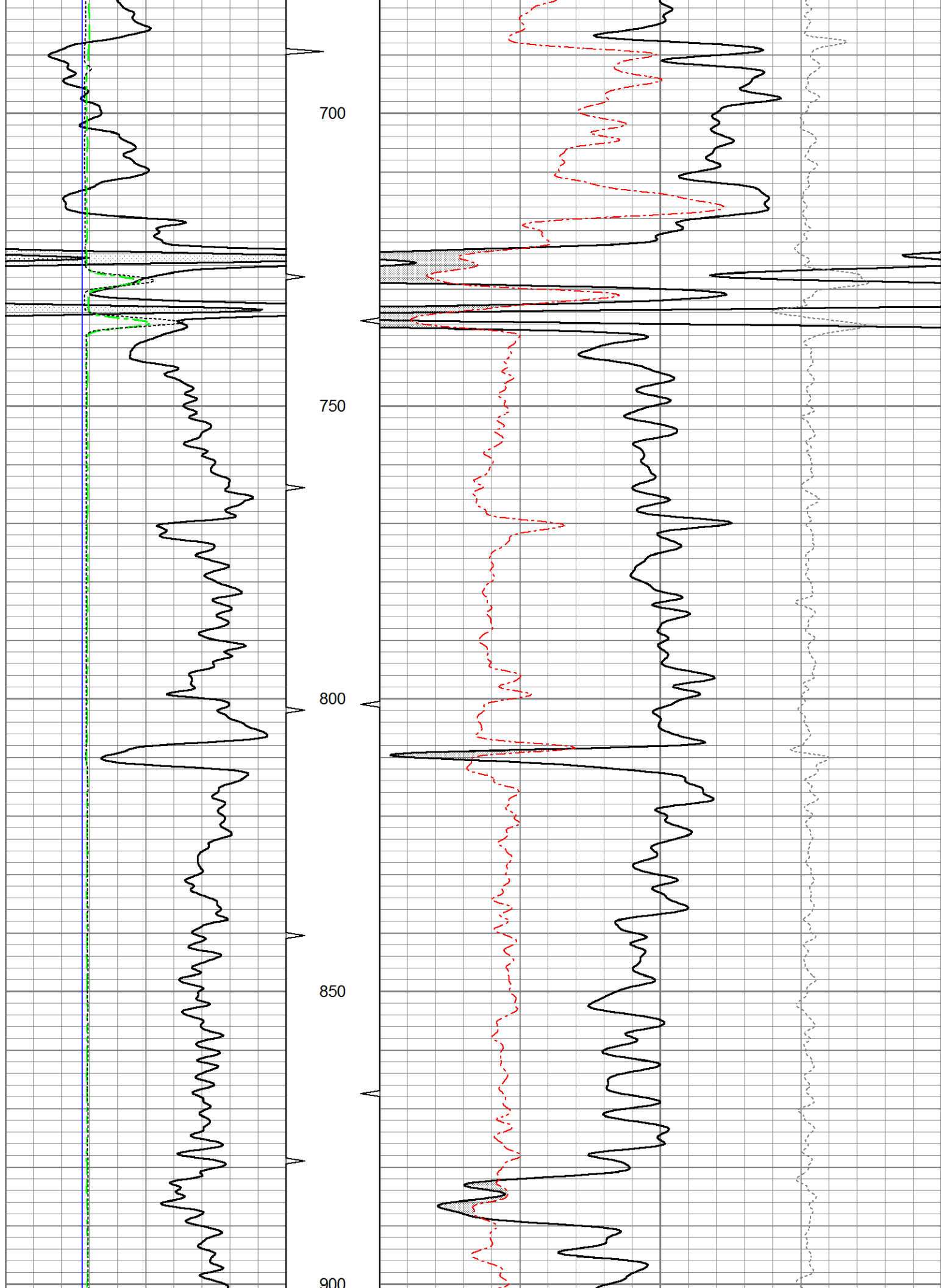

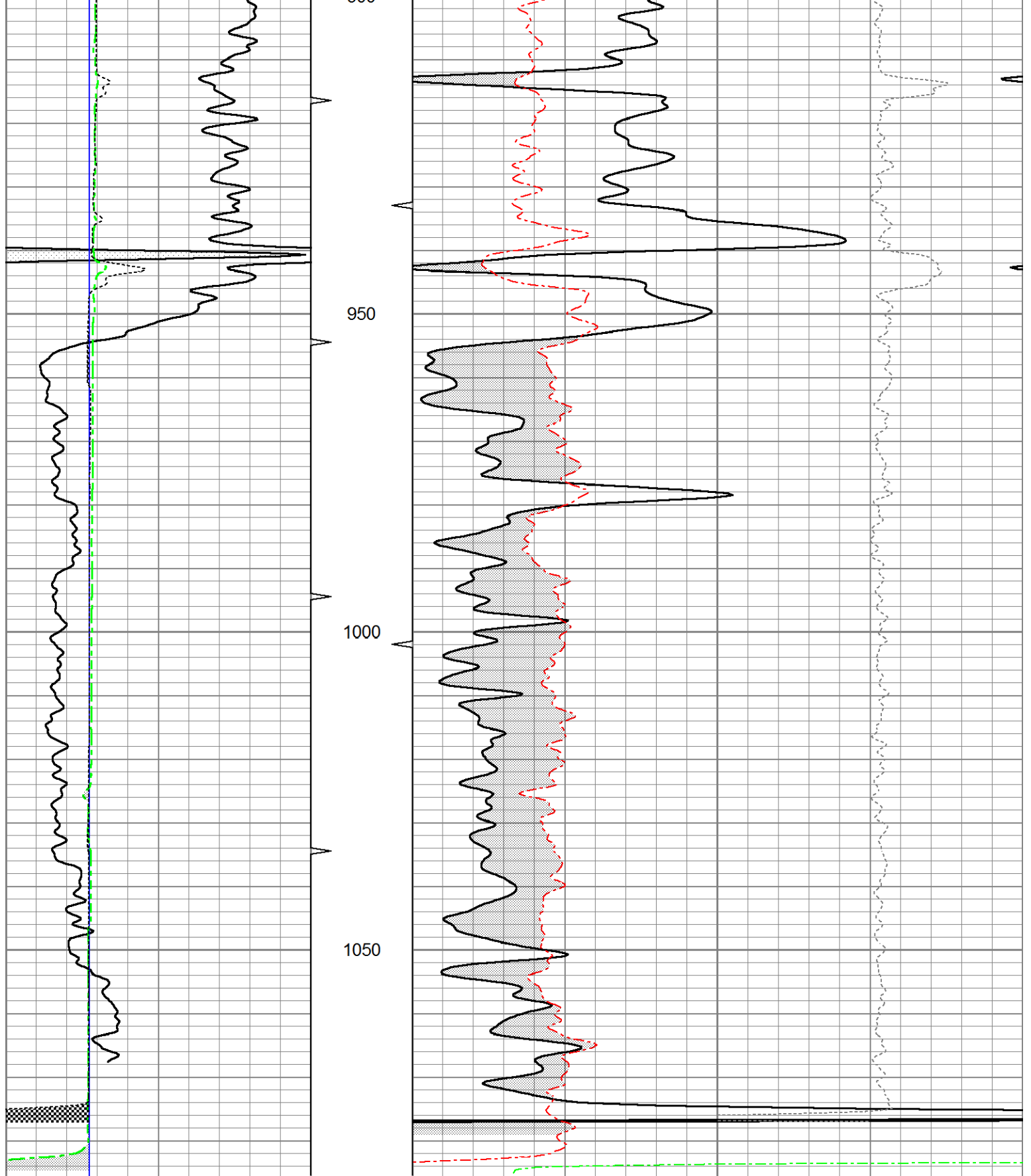

| | | | | | | | |
|---|----------------------|-----|------|----|-----------------------|-------------------|-----|
| 0 | Gamma Ray (GAPI) | 150 | TBHV | 30 | Density Porosity (pu) | -10 | |
| 4 | Bit size (in) | 14 | ABHV | 30 | Neutron Porosity (pu) | -10 | |
| 4 | Neutron Caliper (in) | 14 | | | -0.5 | Correction (g/cc) | 0.5 |
| 4 | Density Caliper (in) | 14 | | | 5000 | Line Tension (lb) | 0 |



5" CDL SECTION

Database File ow1-8638 colt energy.db
 Dataset Pathname CDL/pass1.1
 Presentation Format bulk4
 Dataset Creation Thu May 08 09:20:46 2014
 Charted by Depth in Feet scaled 1:240

| | | | | | | |
|---|----------------------|-----|------|----|------------------------|-----|
| 0 | Gamma Ray (GAPI) | 150 | TBHV | 2 | Bulk Density (g/cc) | 3 |
| 4 | Bit size (in) | 14 | ABHV | 30 | Density porosity (pu) | -10 |
| 4 | Neutron Caliper (in) | 14 | | | -0.5 Correction (g/cc) | 0.5 |
| 4 | Density Caliper (in) | 14 | | | 5000 Line Tension (lb) | 0 |

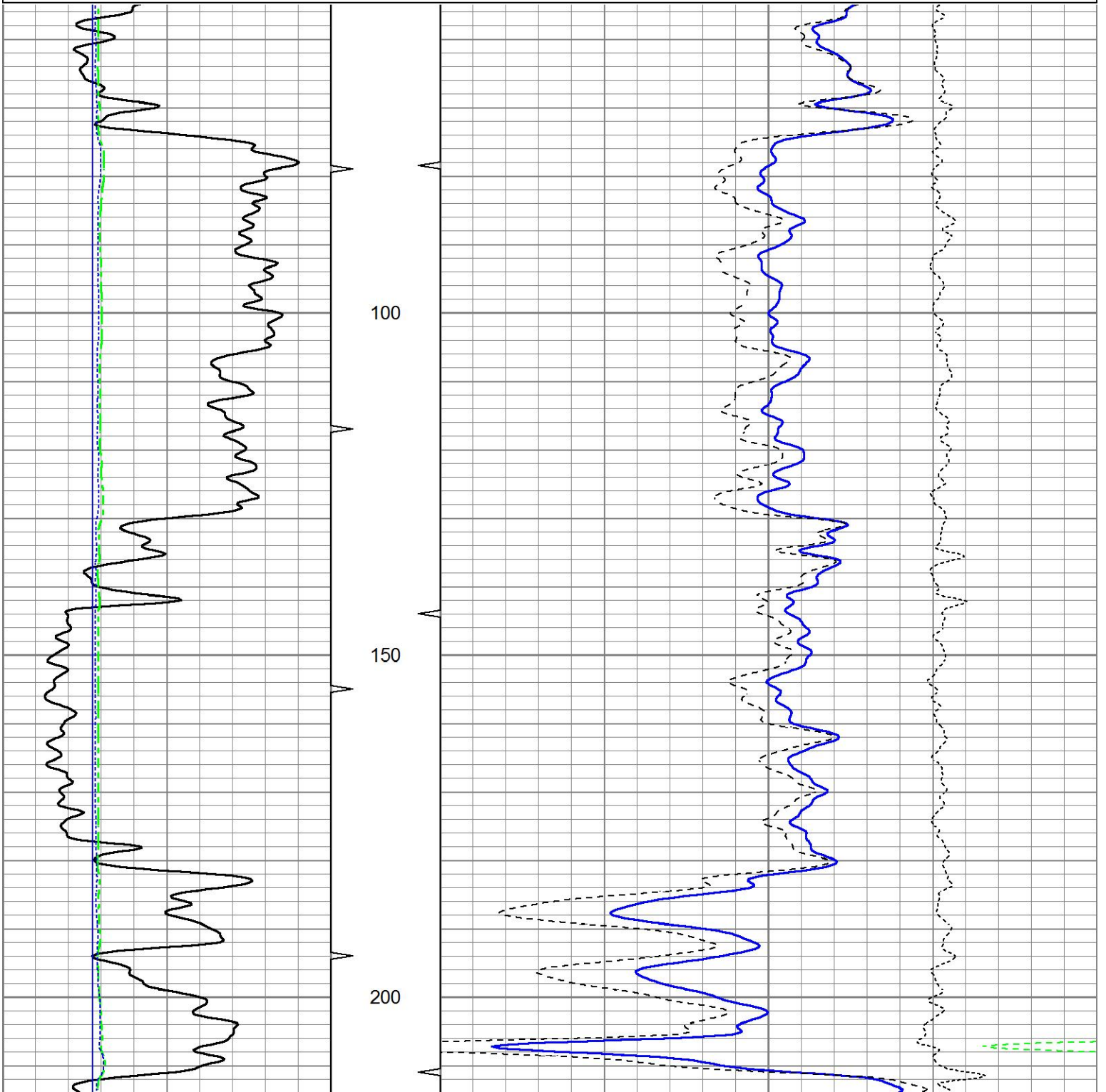

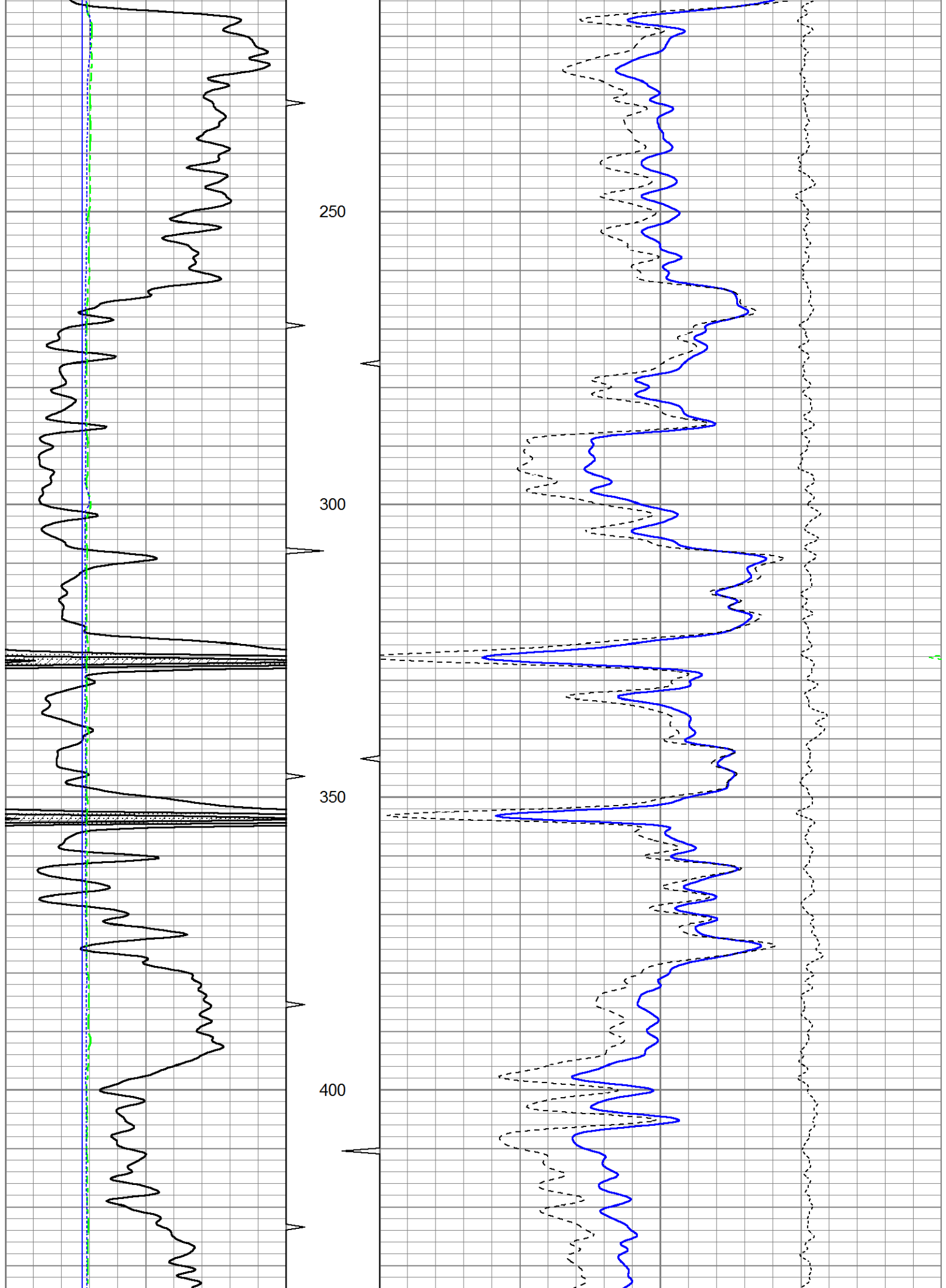

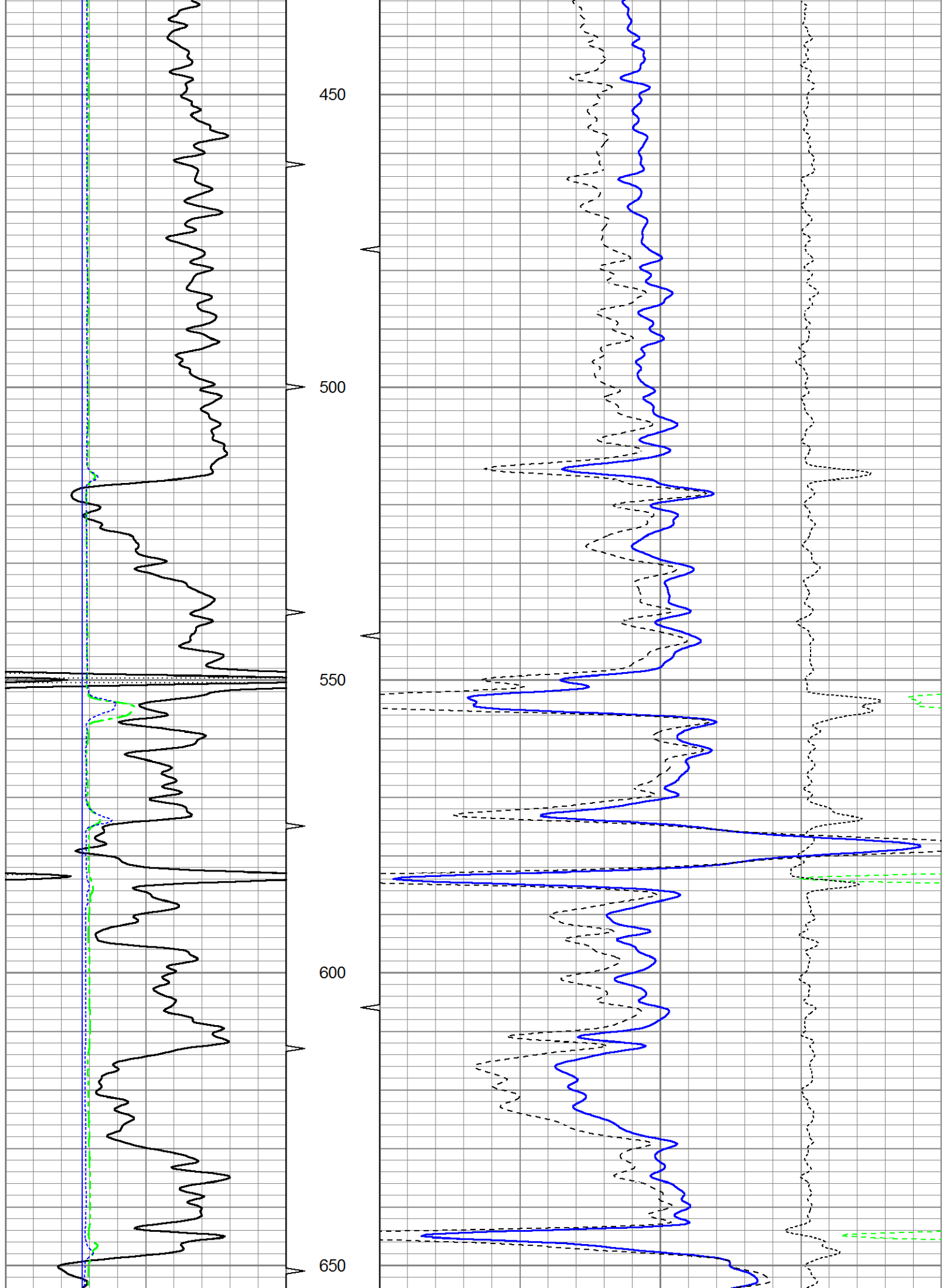

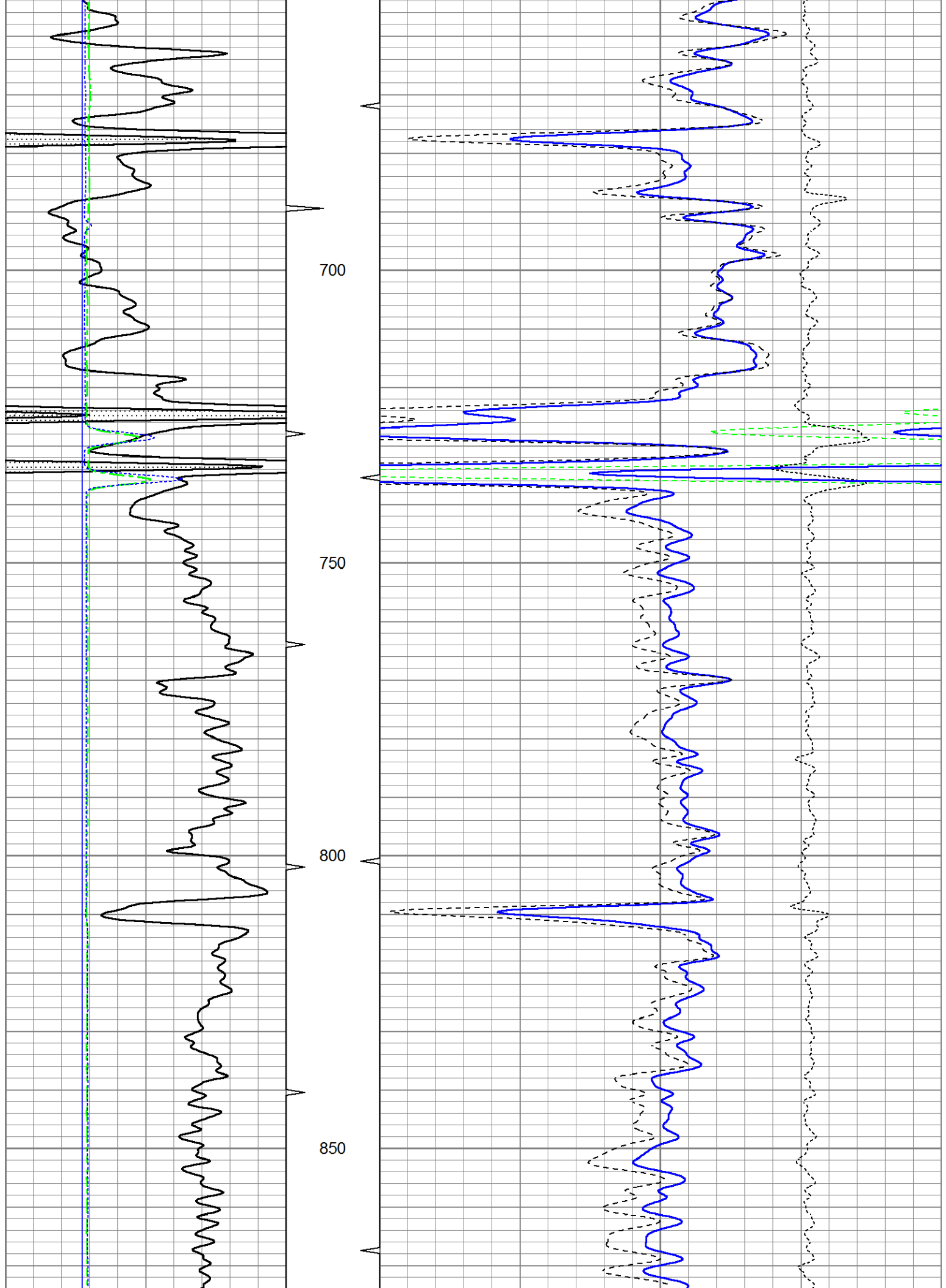

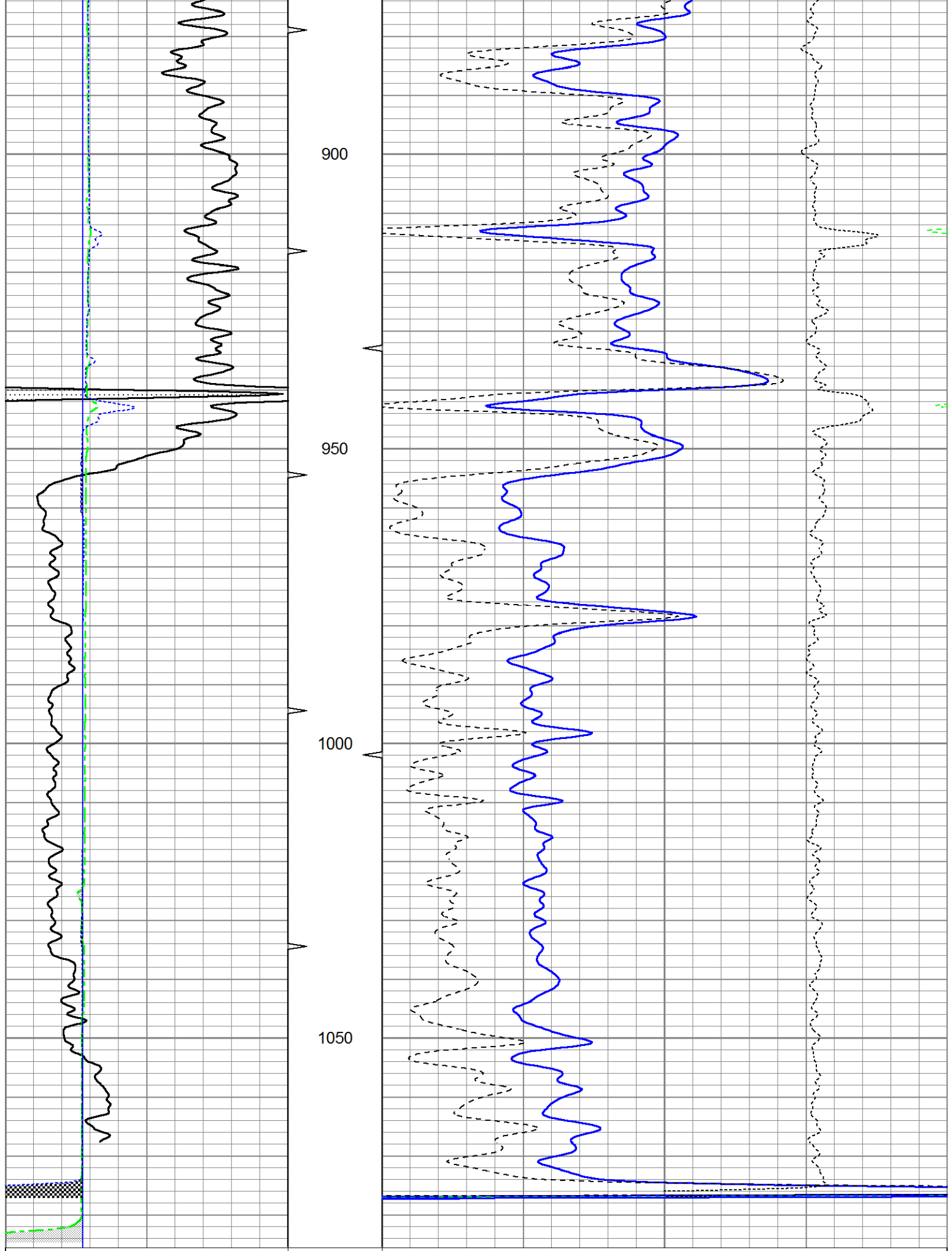

| | | | | | | |
|---|------------------|-----|------|----|-----------------------|-----|
| 0 | Gamma Ray (GAPI) | 150 | TBHV | 2 | Bulk Density (g/cc) | 3 |
| 4 | Bit size (in) | 14 | ABHV | 30 | Density porosity (pu) | -10 |

| | | |
|---|----------------------|----|
| 4 | Neutron Caliper (in) | 14 |
| 4 | Density Caliper (in) | 14 |

| | | |
|------|-------------------|-----|
| -0.5 | Correction (g/cc) | 0.5 |
| 5000 | Line Tension (lb) | 0 |



25" HR CDL SECTION

Database File ow1-8638 colt energy.db
 Dataset Pathname CDL/pass1.3
 Presentation Format bulk4hr
 Dataset Creation Thu May 08 09:22:07 2014
 Charted by Depth in Feet scaled 1:48

| | | | | | | | |
|---|----------------------|-----|------|----|-----------------------|-------------------|-----|
| 0 | Gamma Ray (GAPI) | 150 | TBHV | 2 | Bulk Density (g/cc) | 3 | |
| 4 | Bit size (in) | 14 | ABHV | 30 | Density porosity (pu) | -10 | |
| 4 | Density Caliper (in) | 14 | | | -0.5 | Correction (g/cc) | 0.5 |
| 4 | Neutron Caliper (in) | 14 | | | 5000 | Line Tension (lb) | 0 |

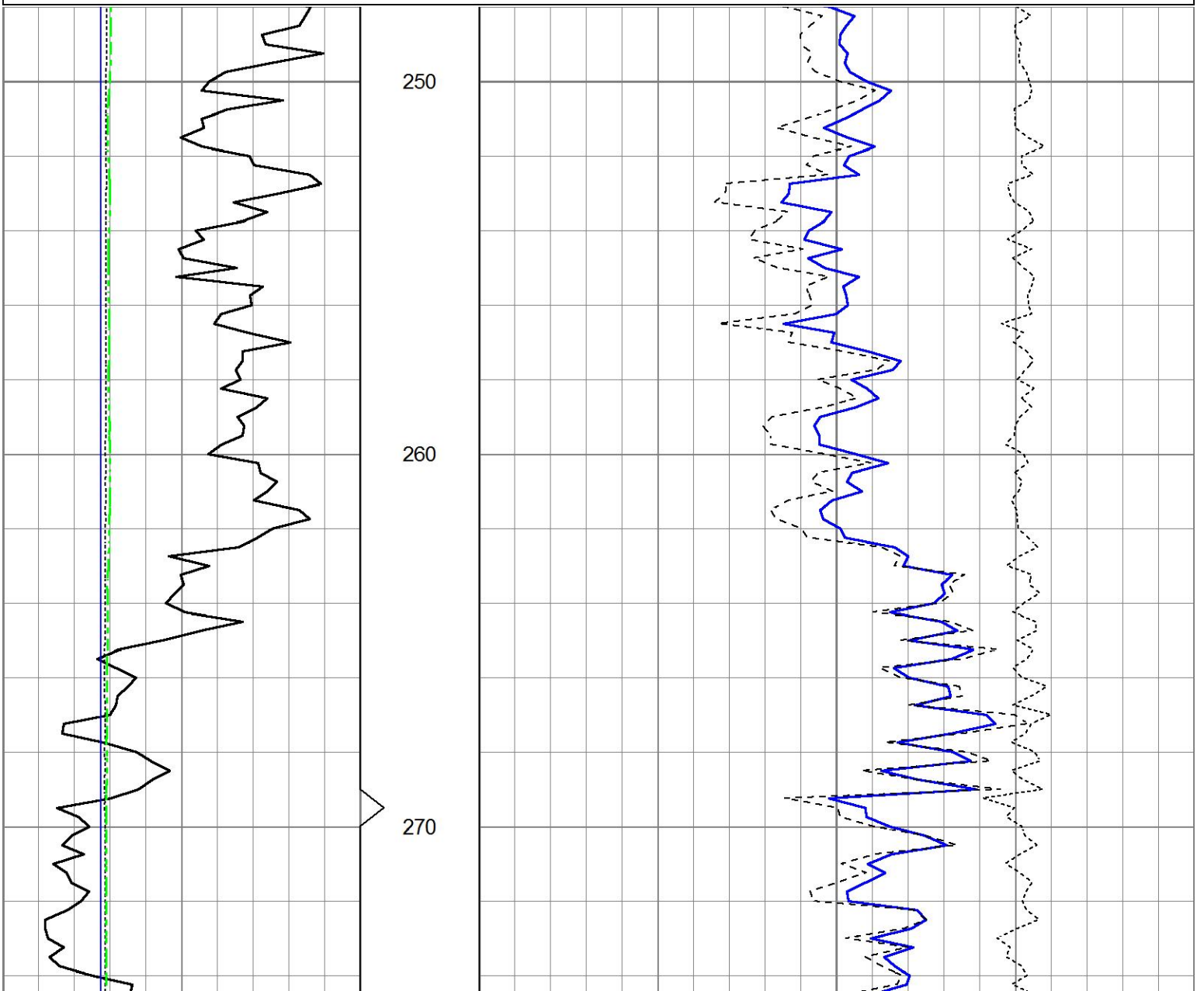

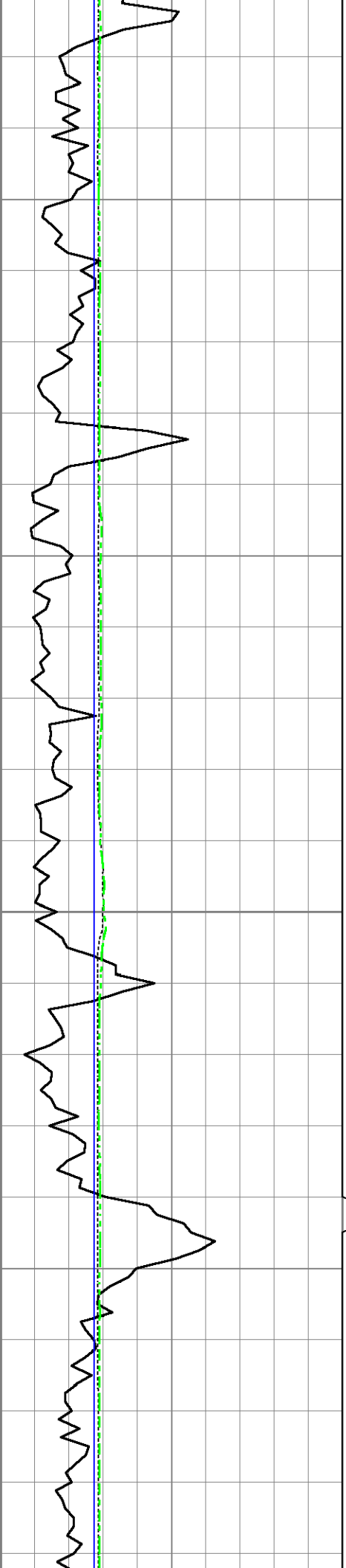

280

290

300

310

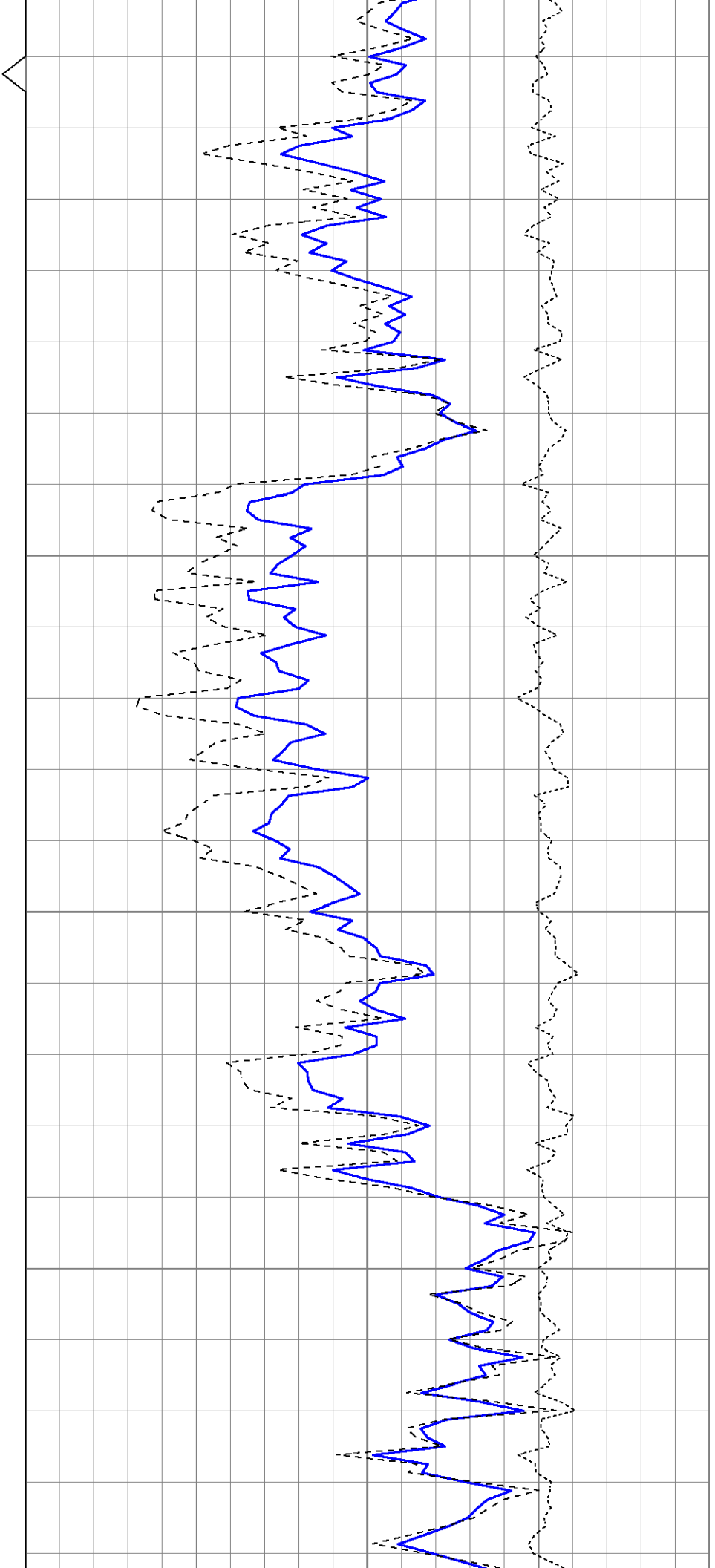

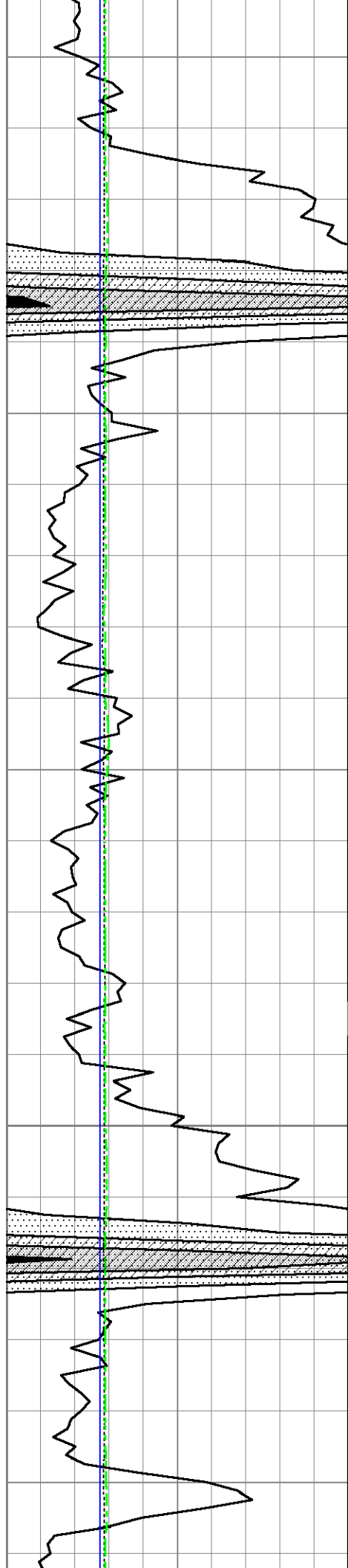

320

330

340

350

360

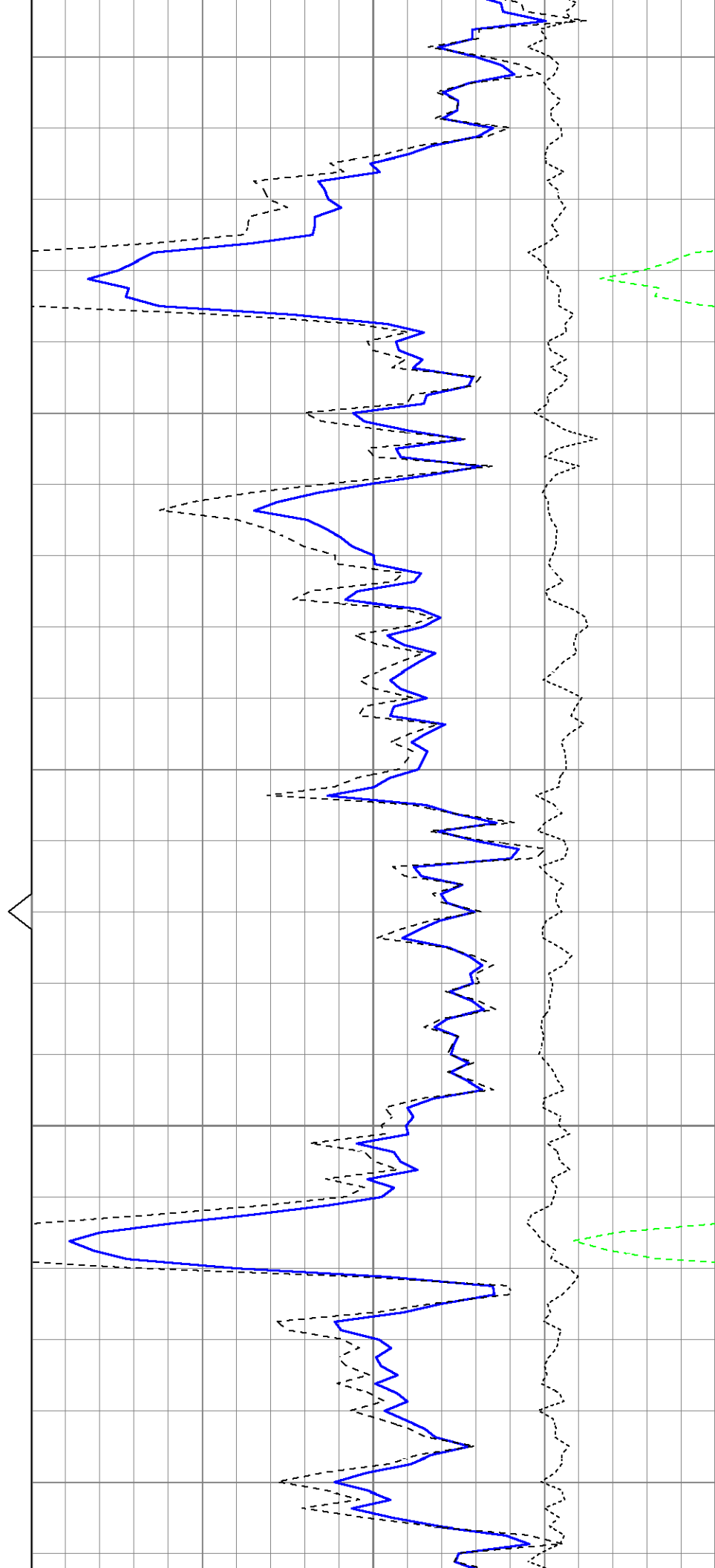

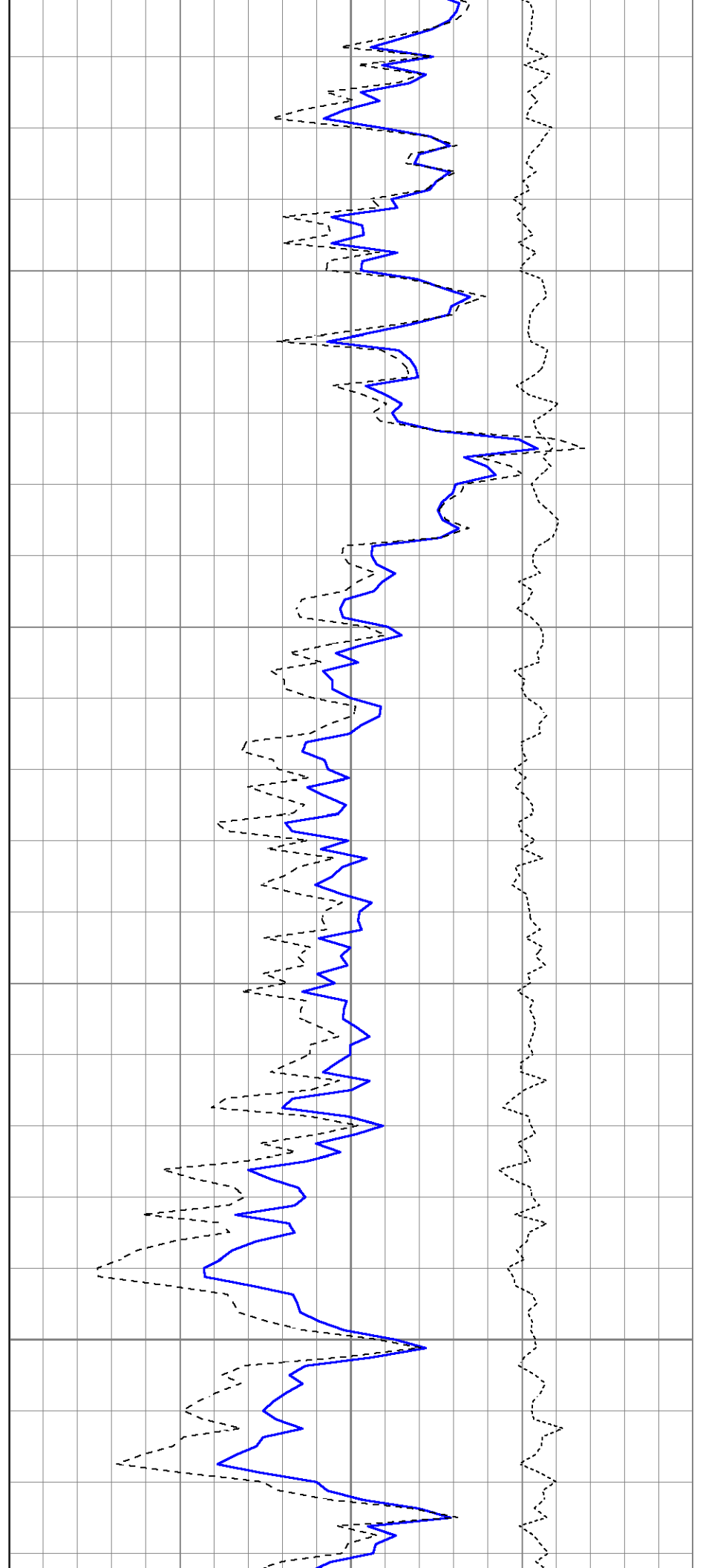
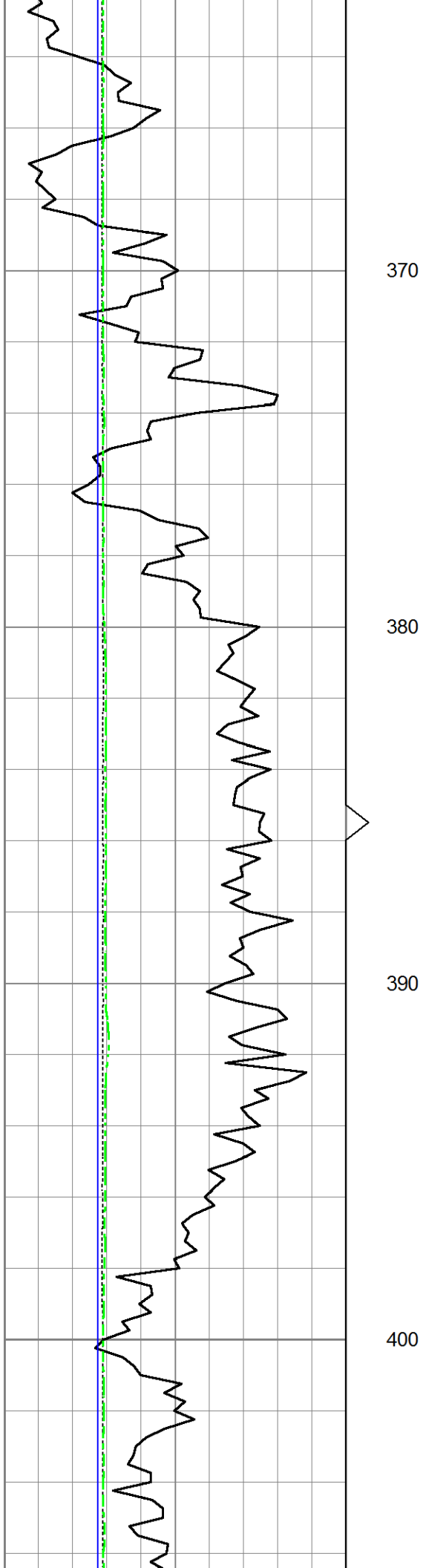

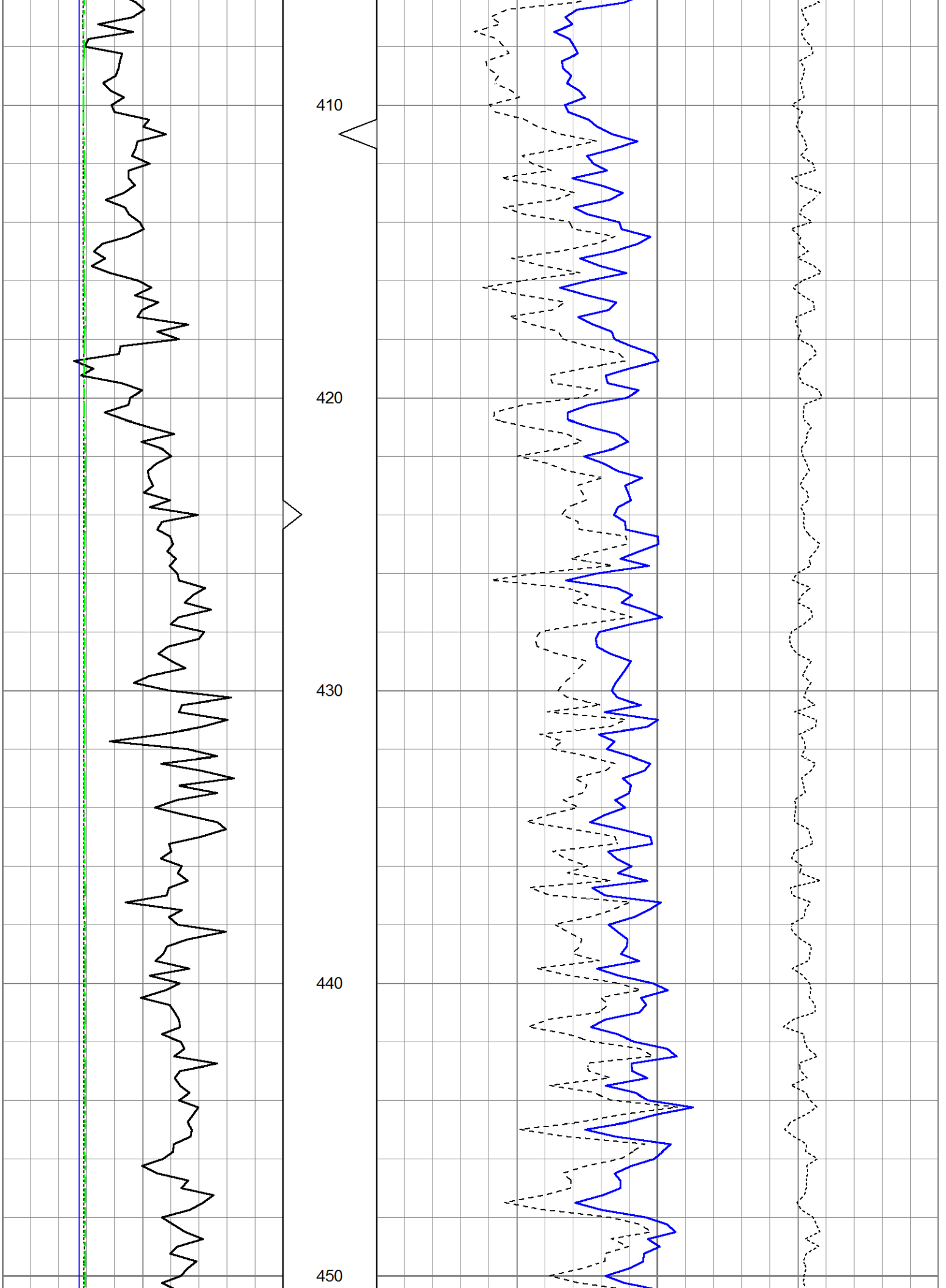

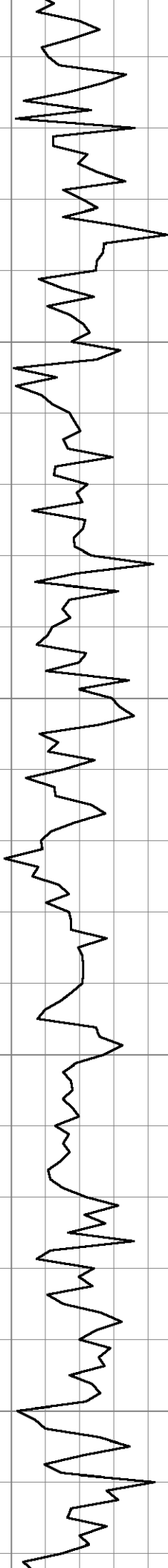

460

470

480

490

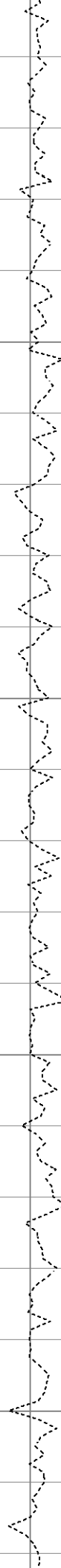
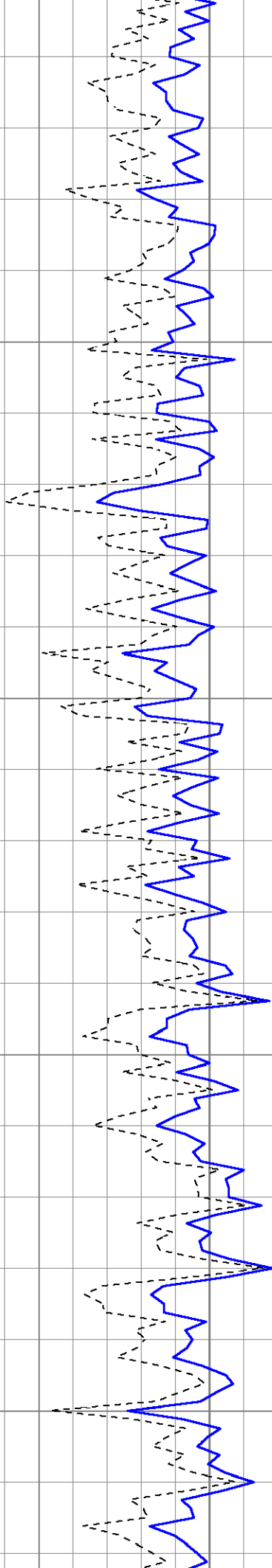

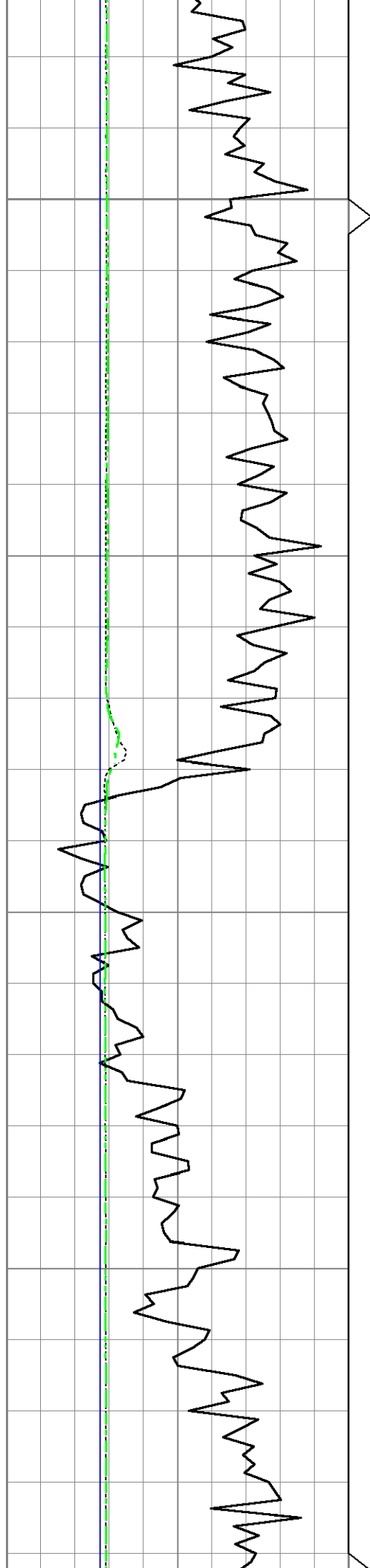

500

510

520

530

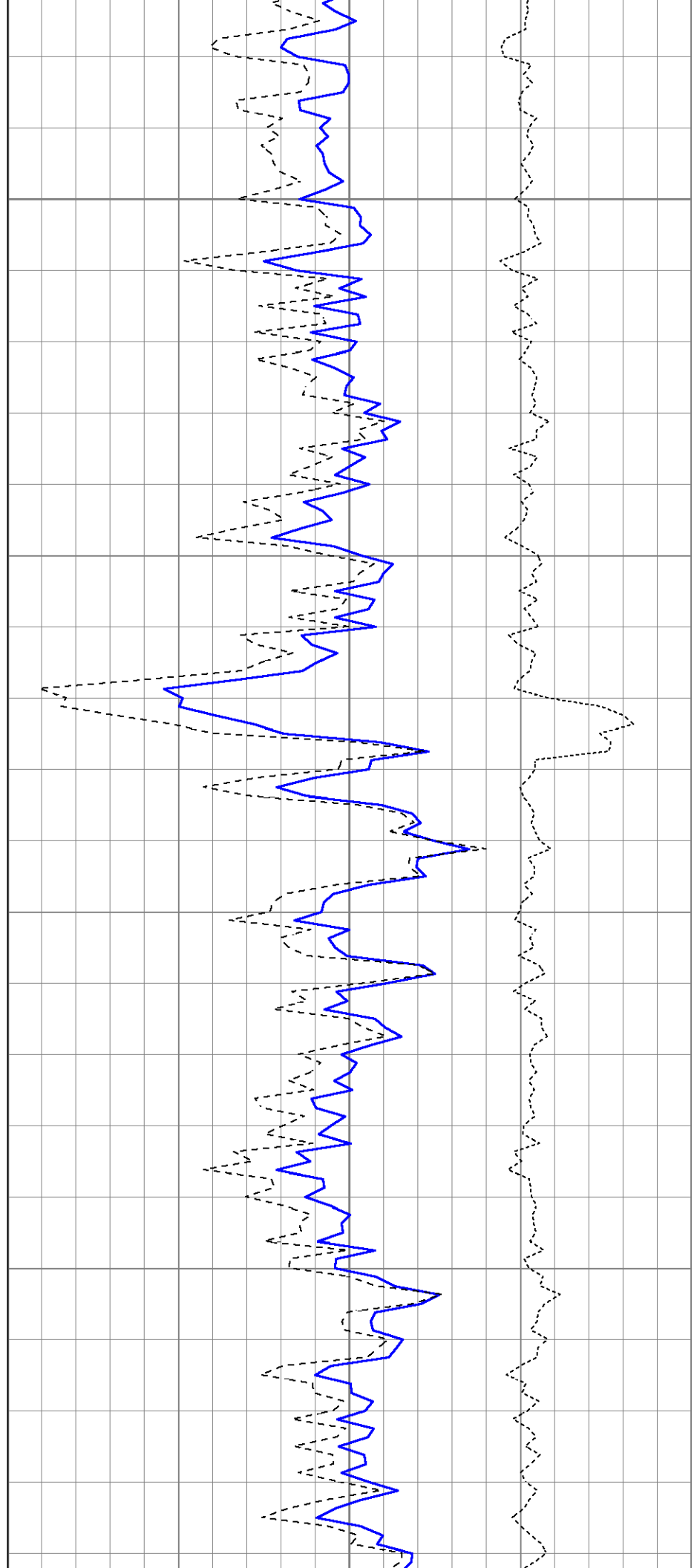

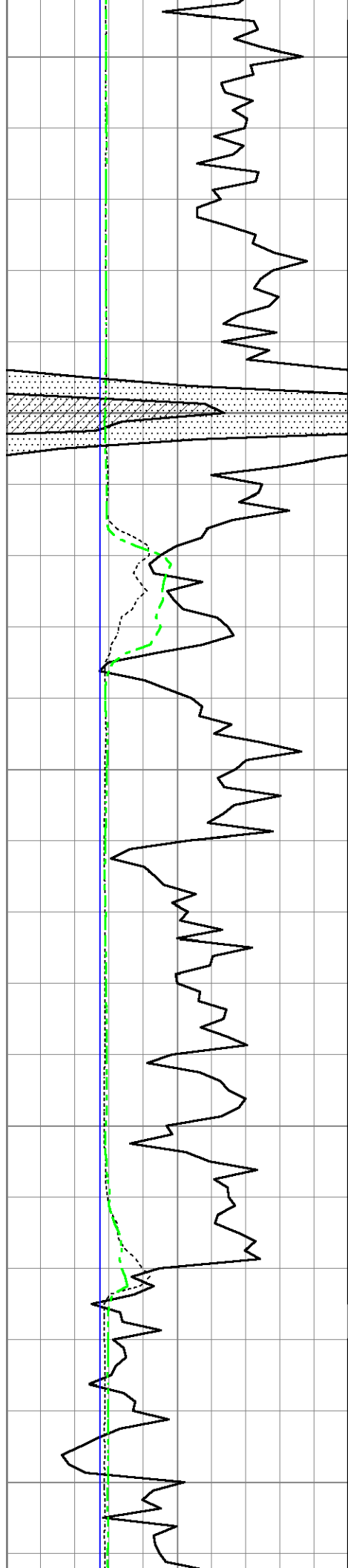

540

550

560

570

580

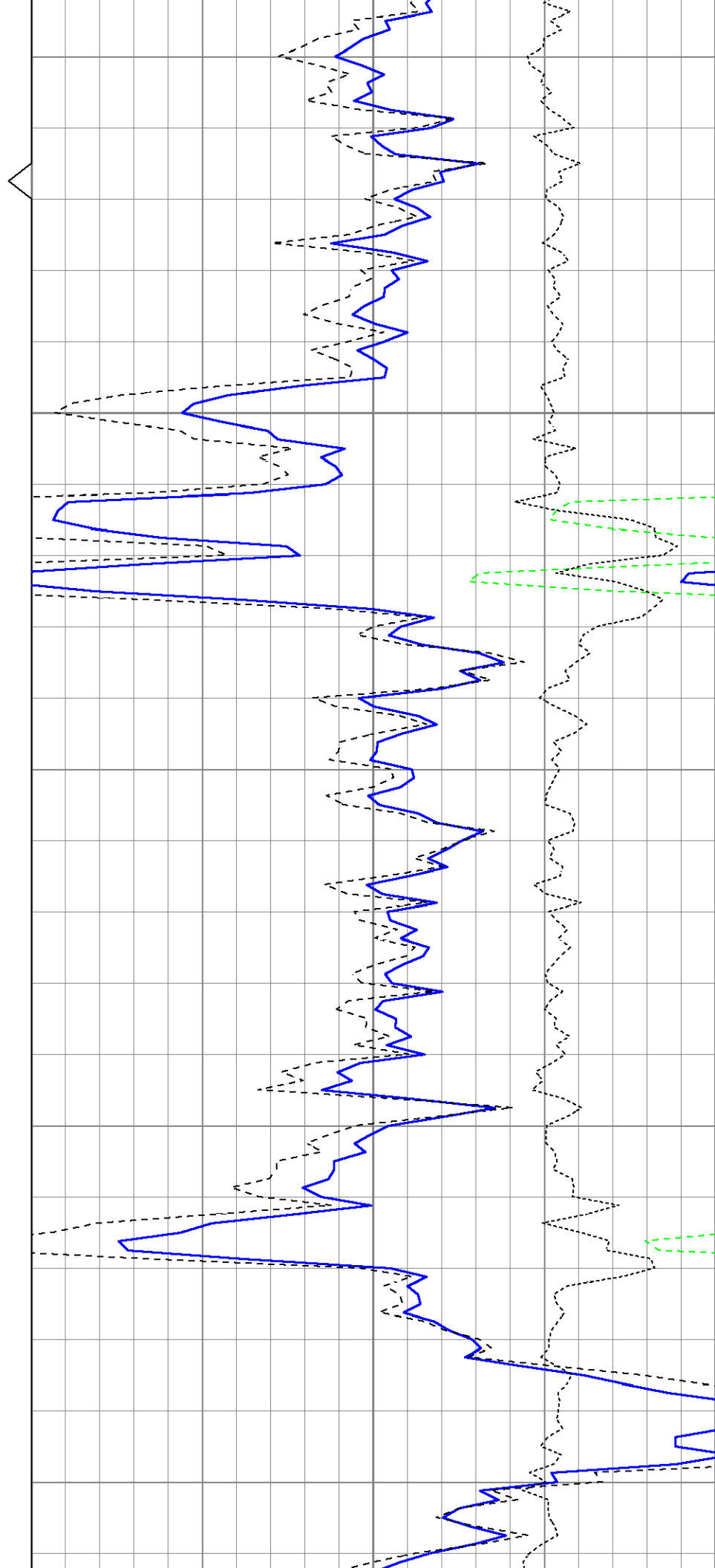

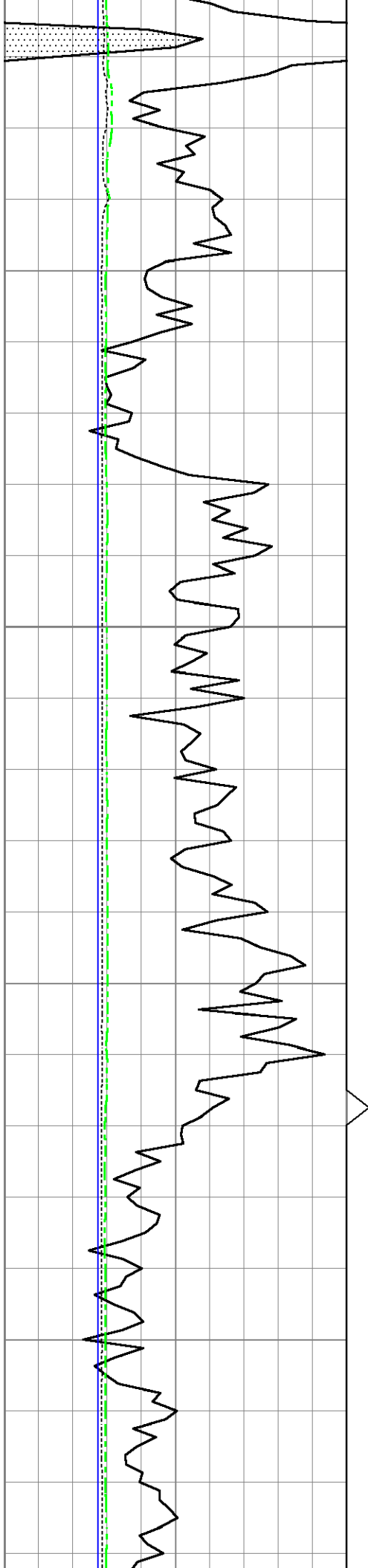

590

600

610

620

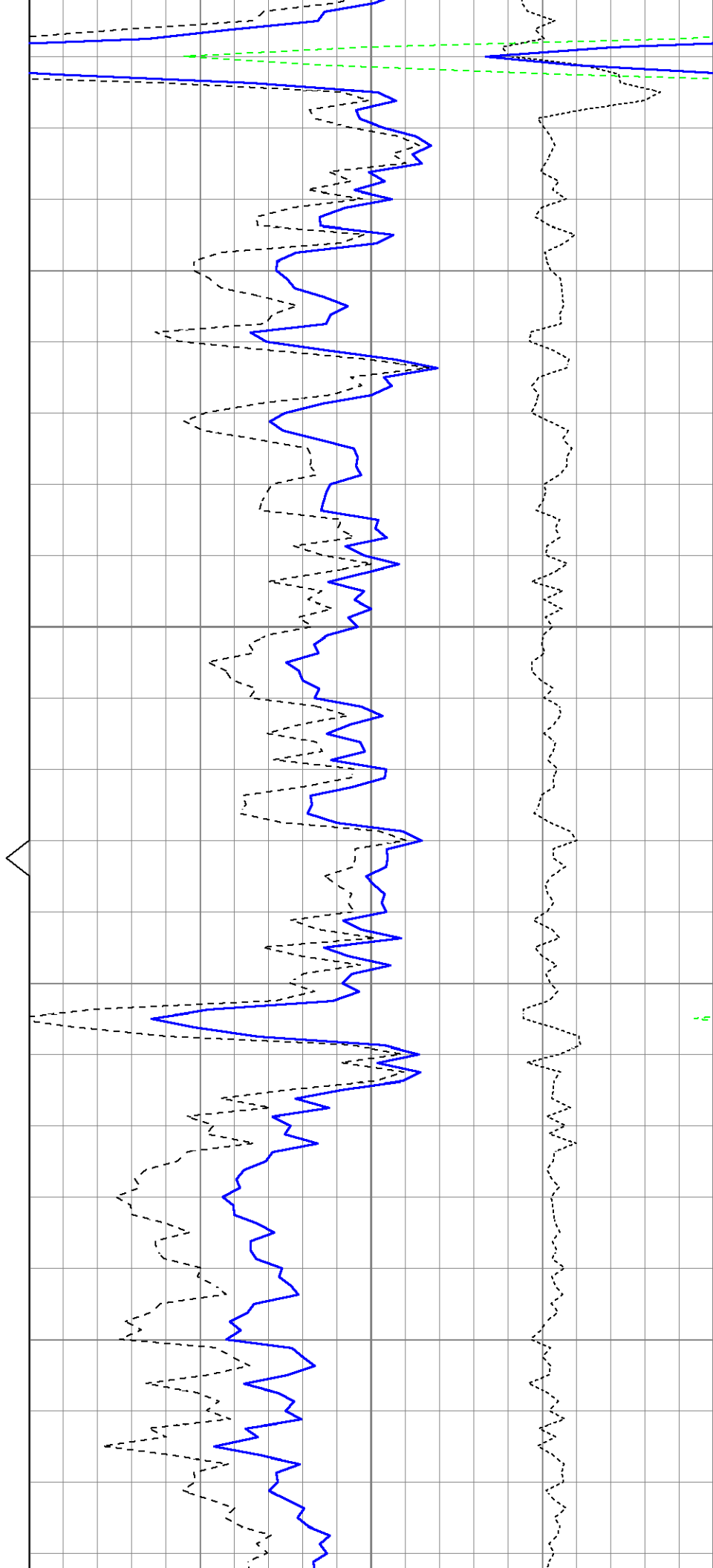

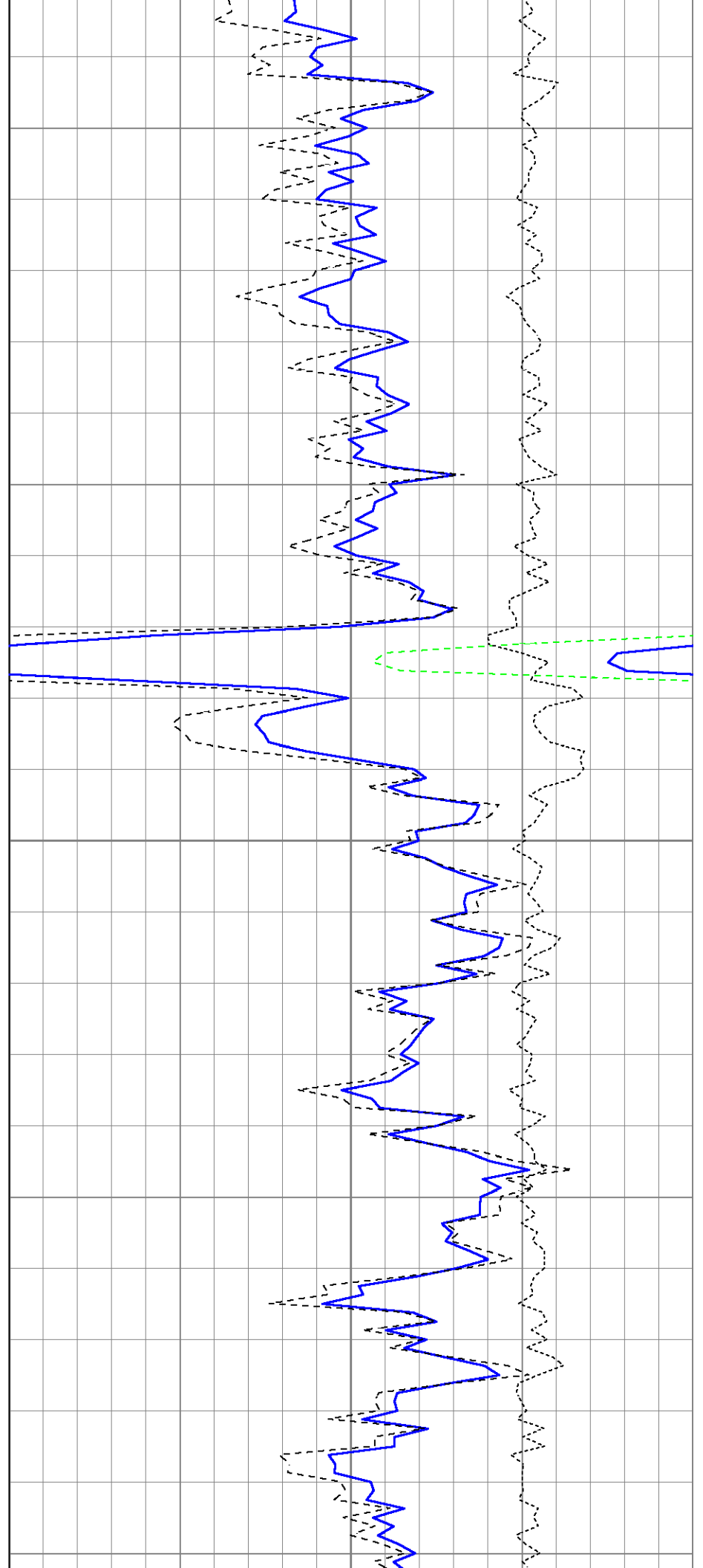
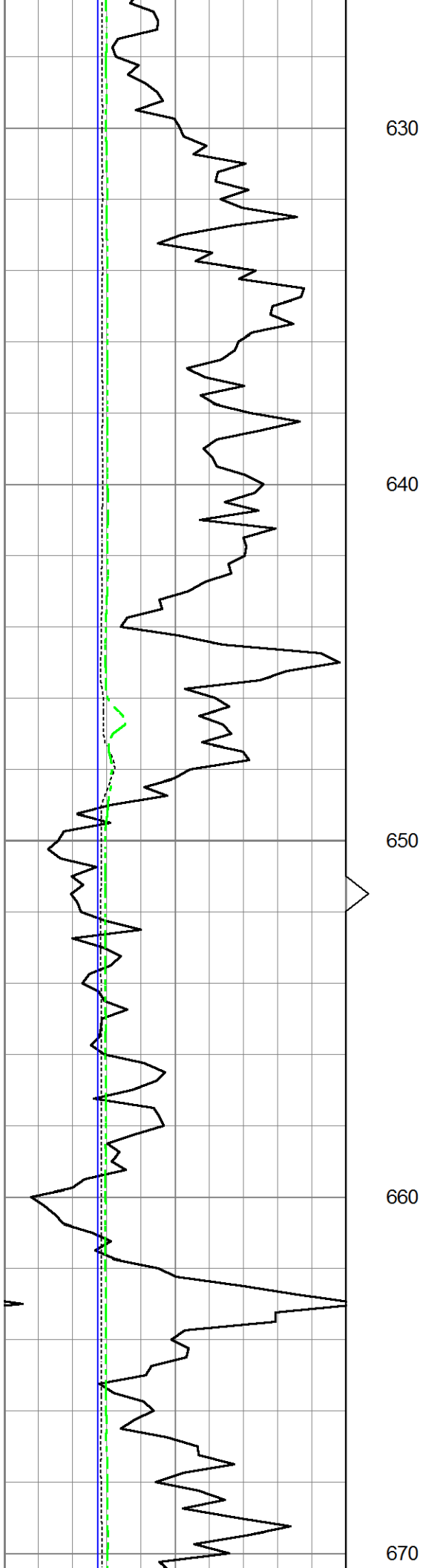

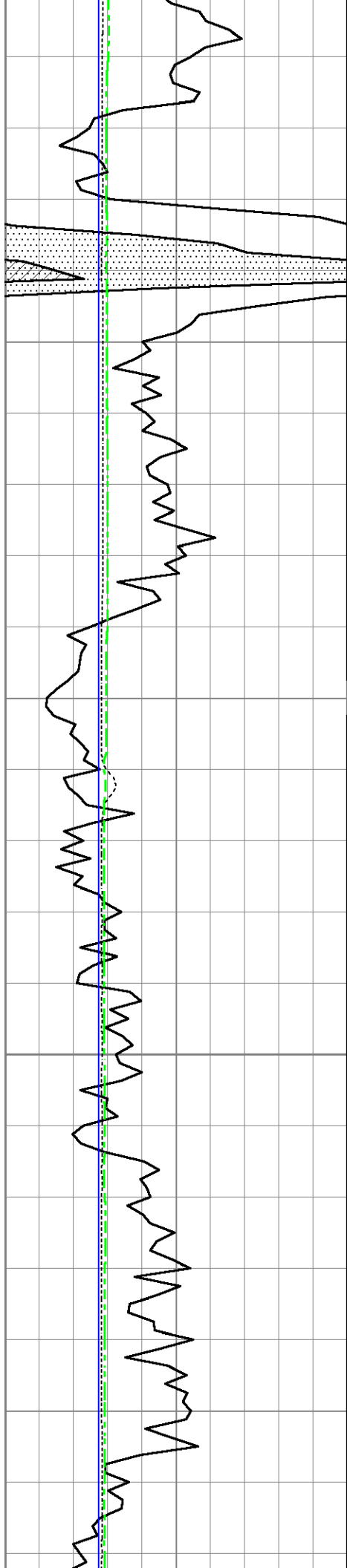

680

690

700

710

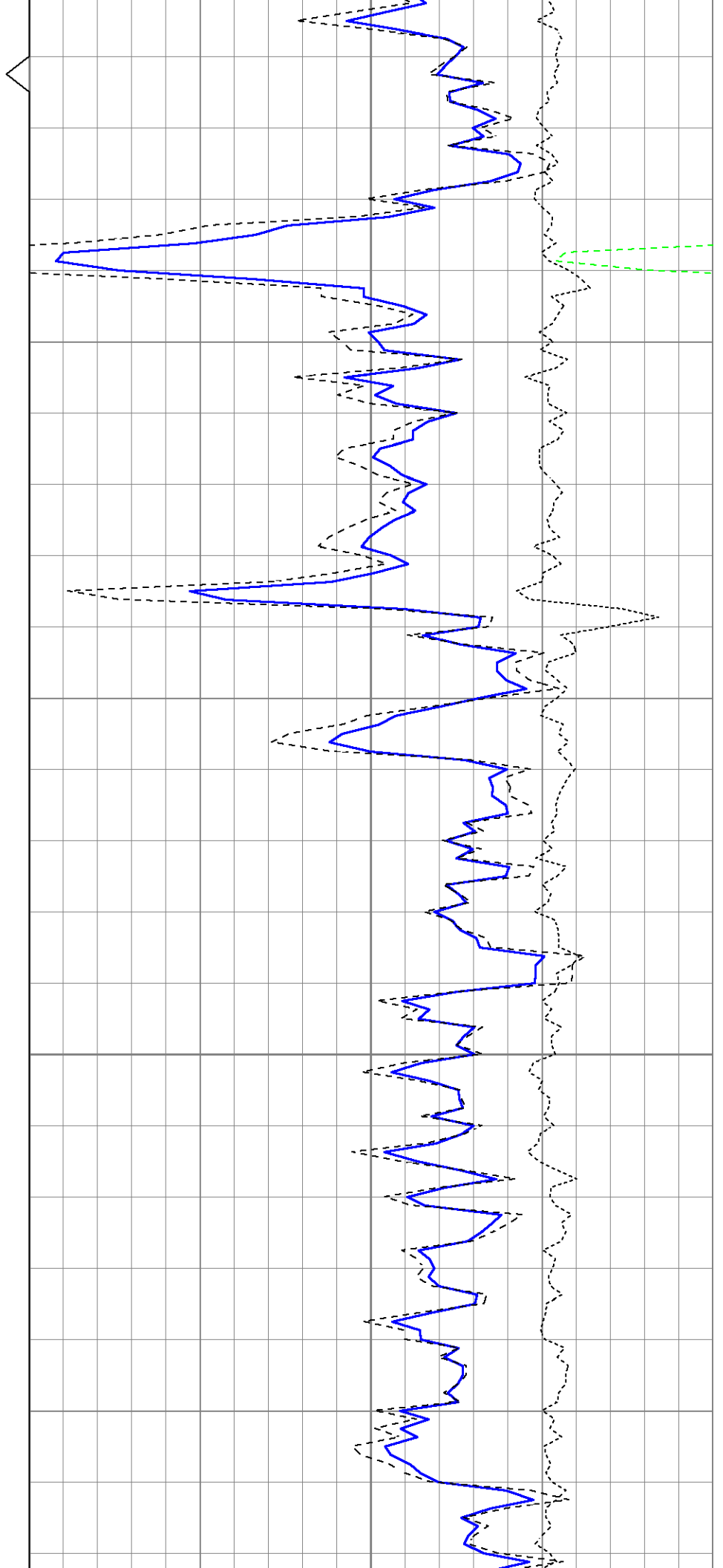

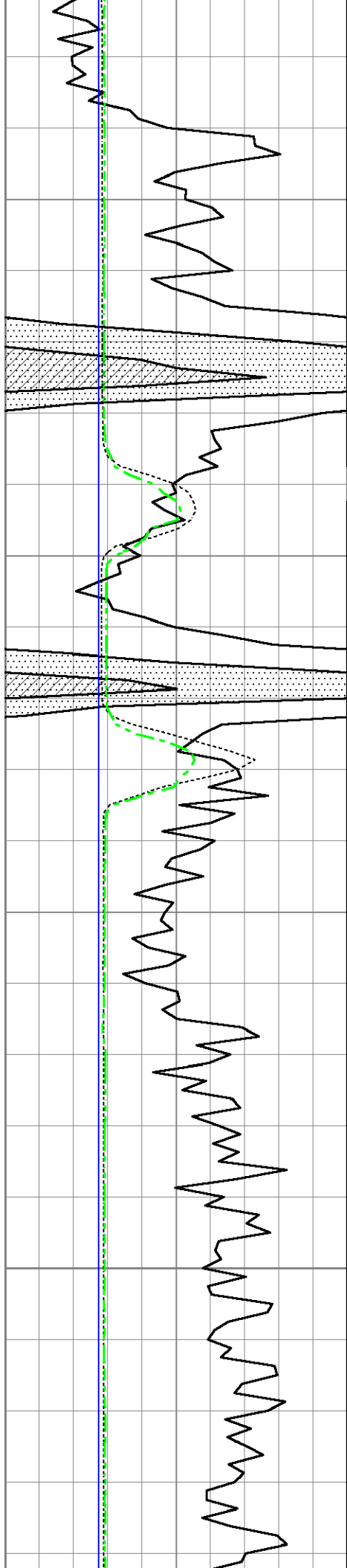

720

730

740

750

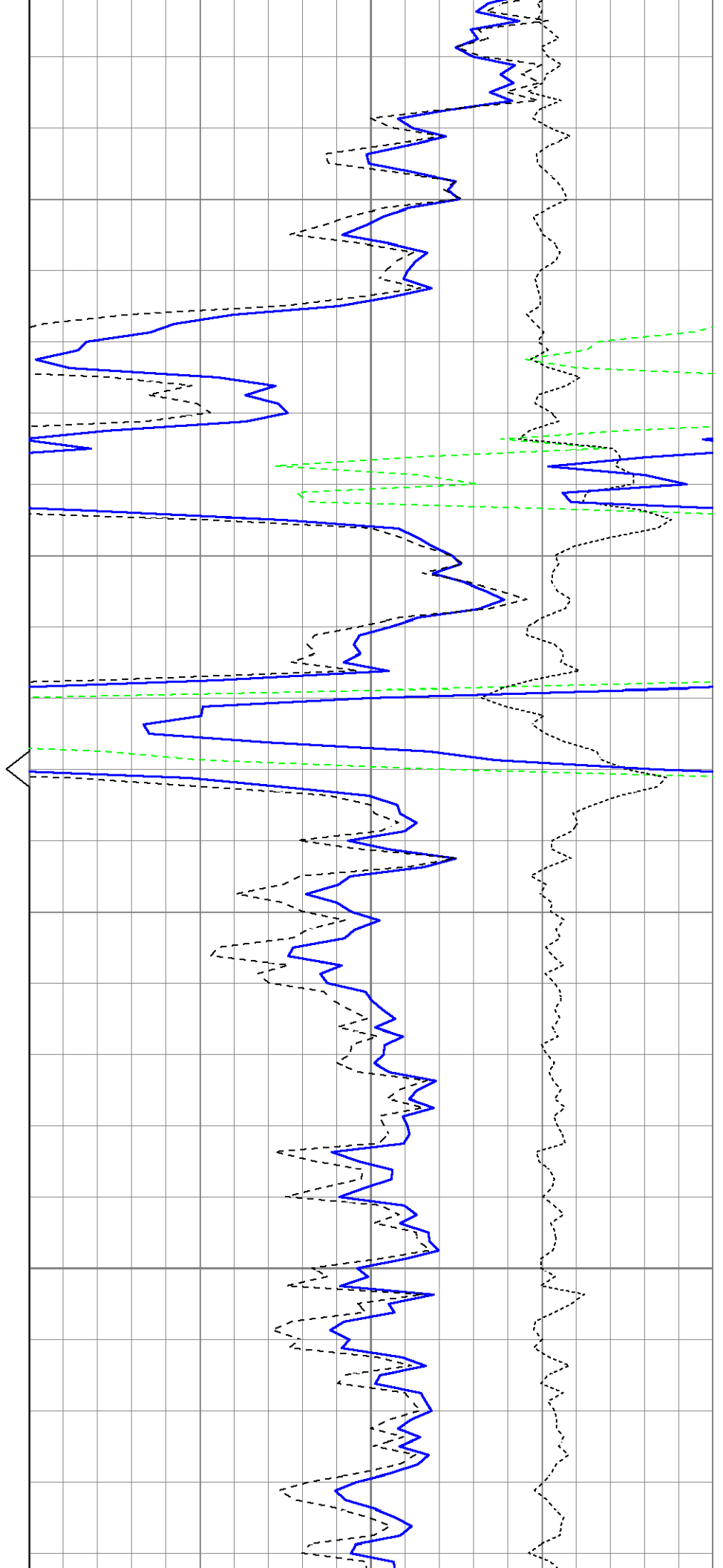

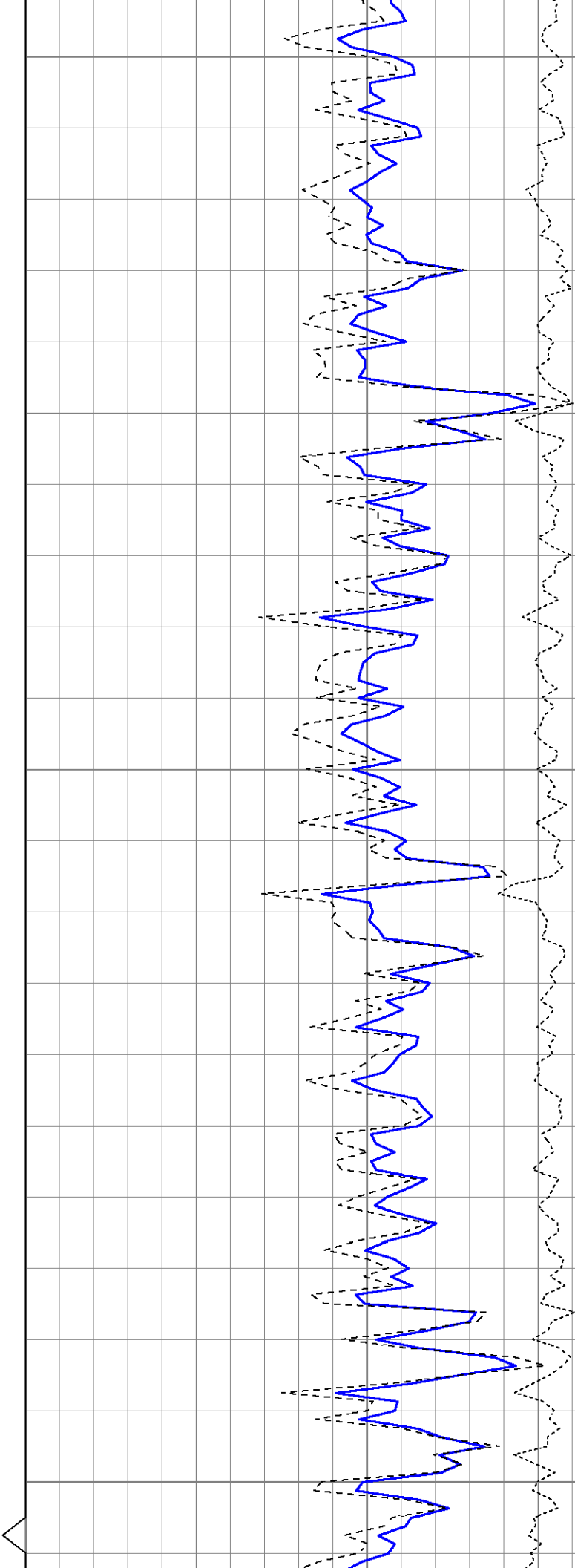
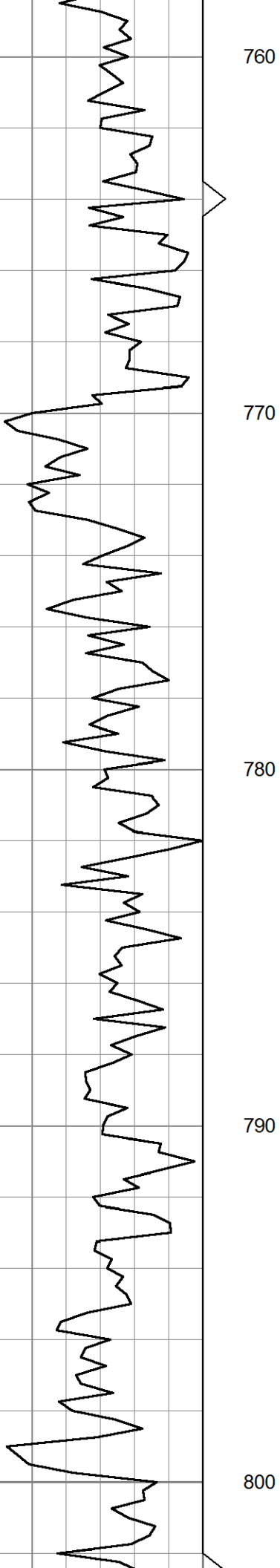

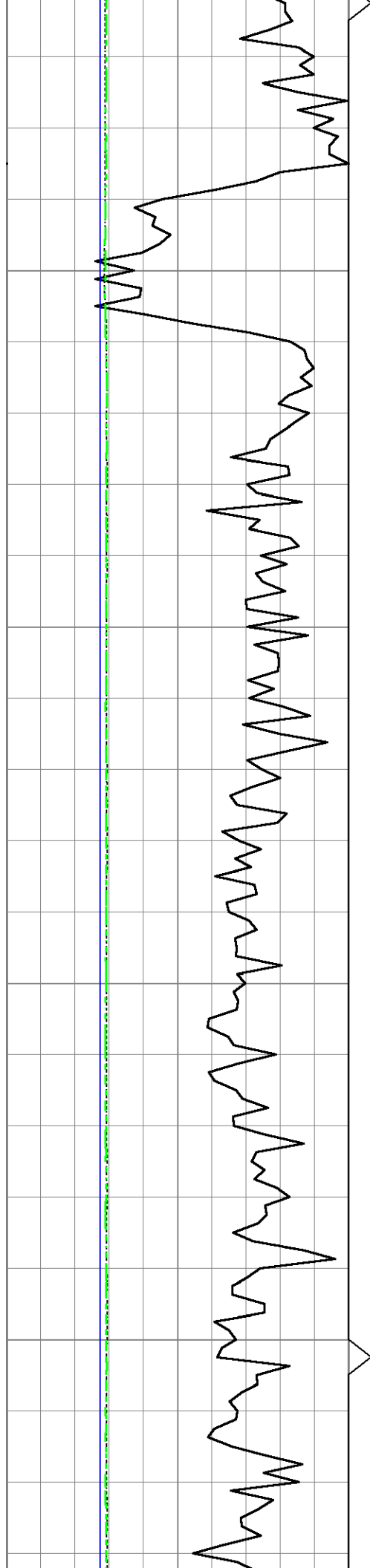

810

820

830

840

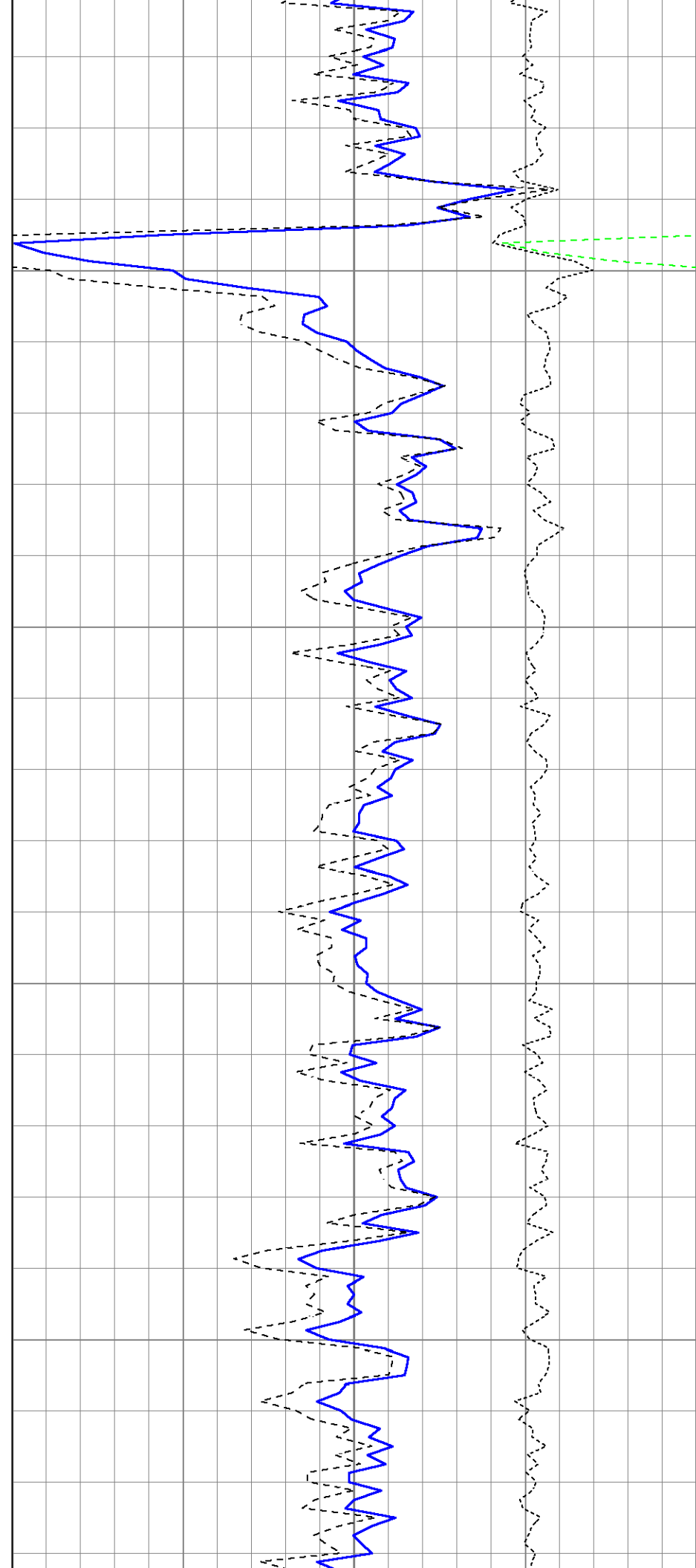

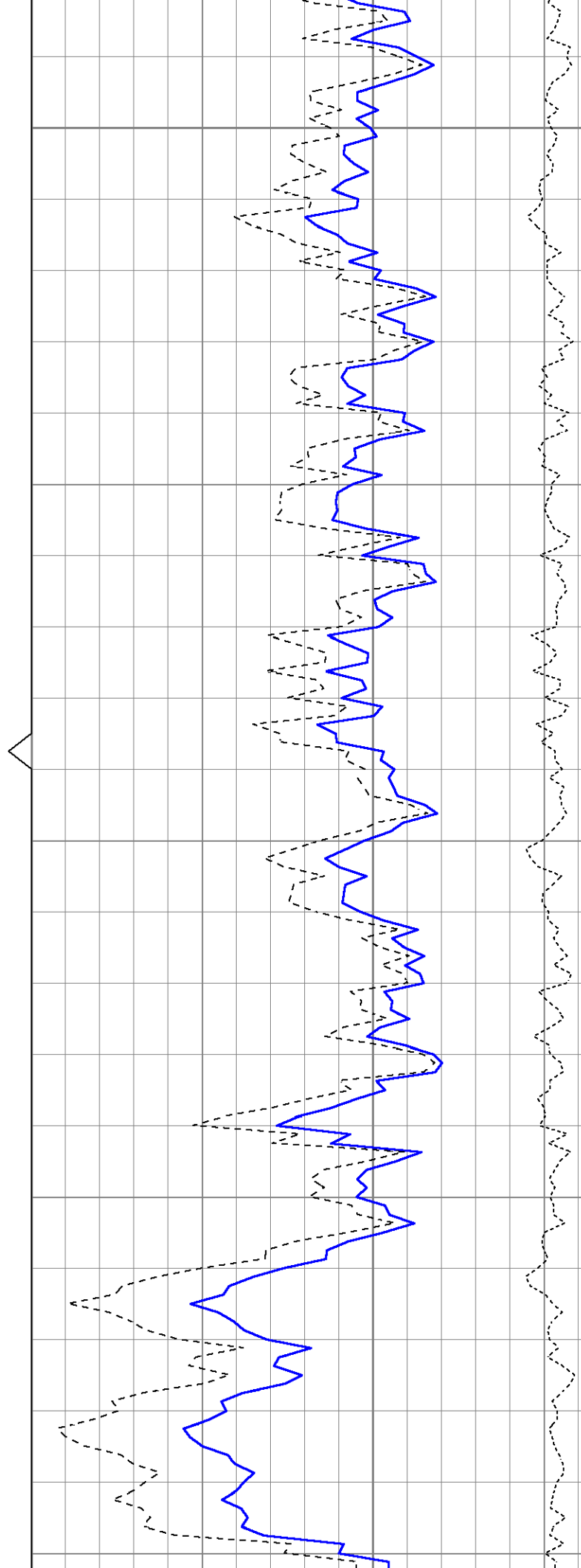
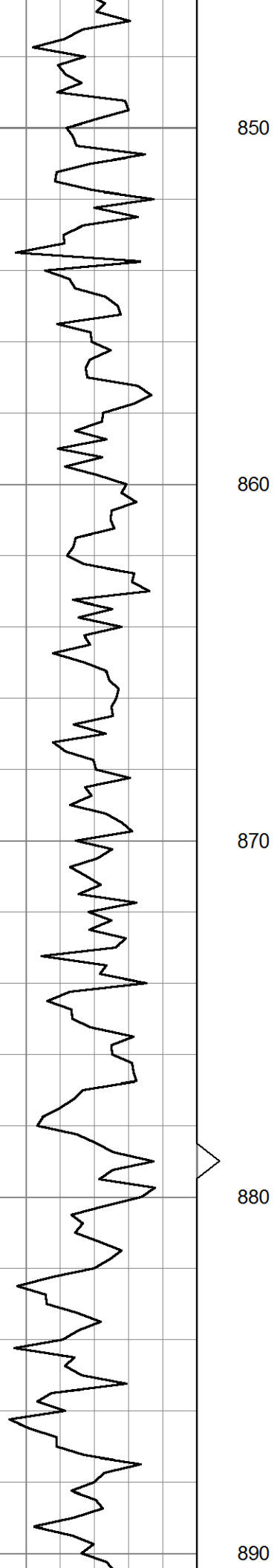

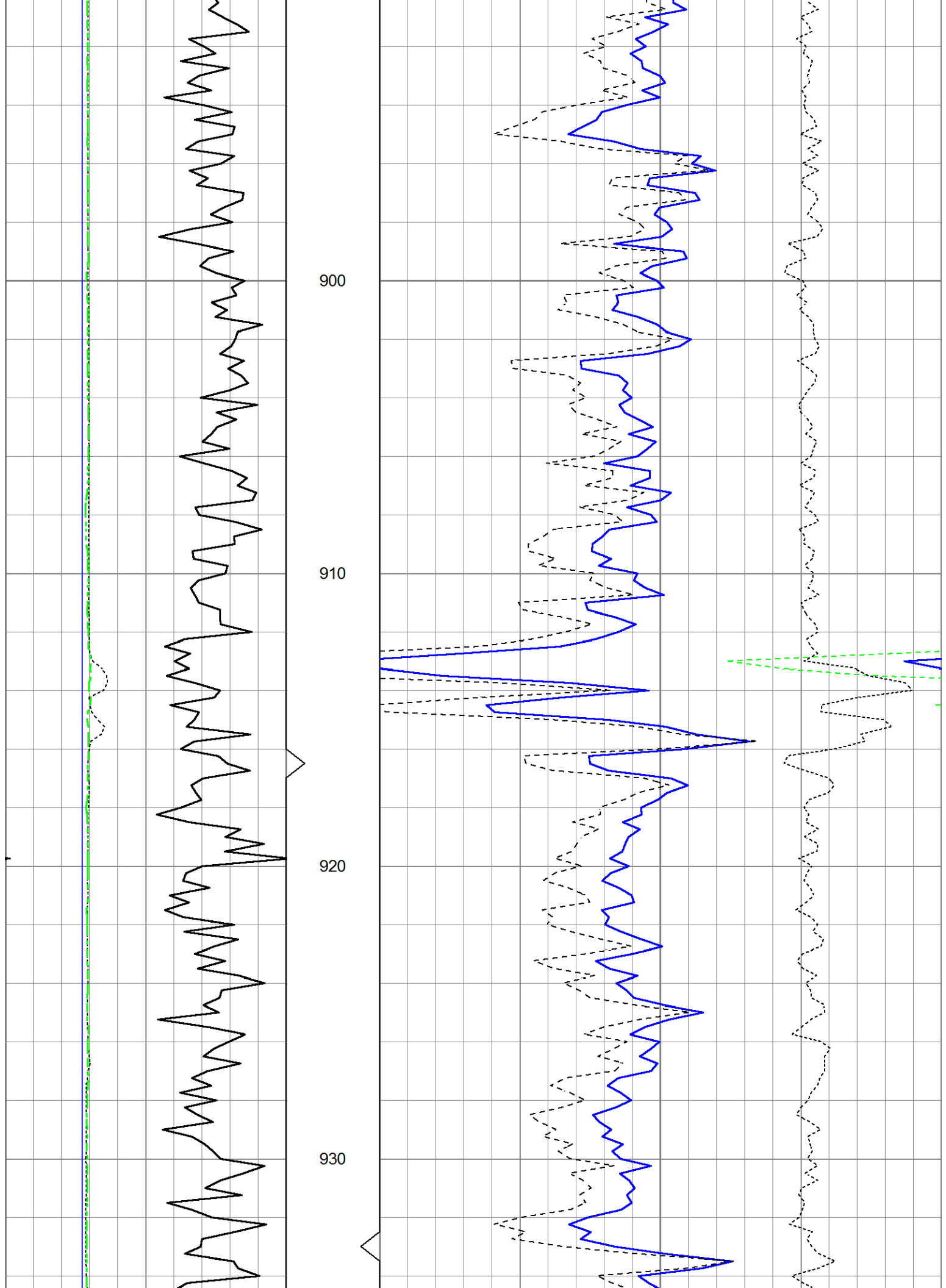

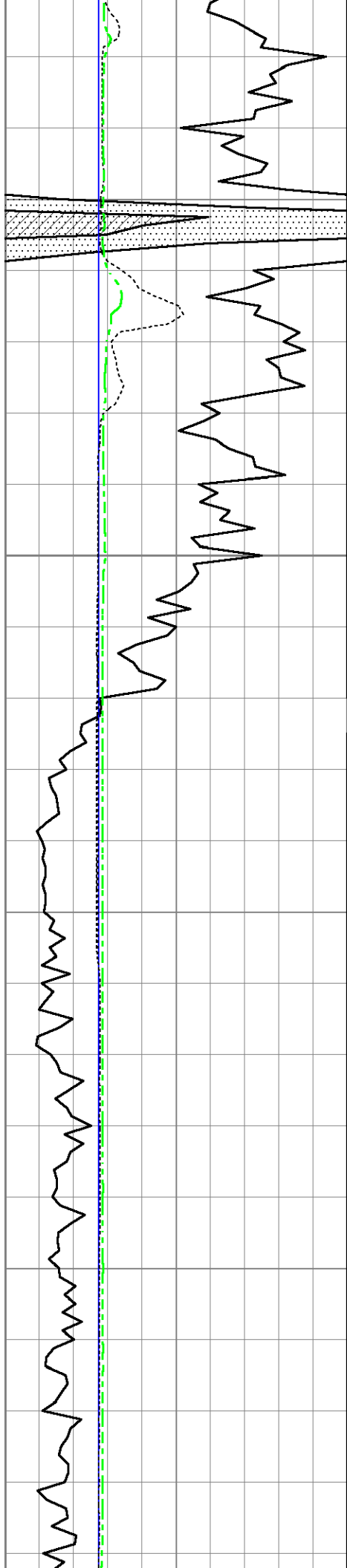

940

950

960

970

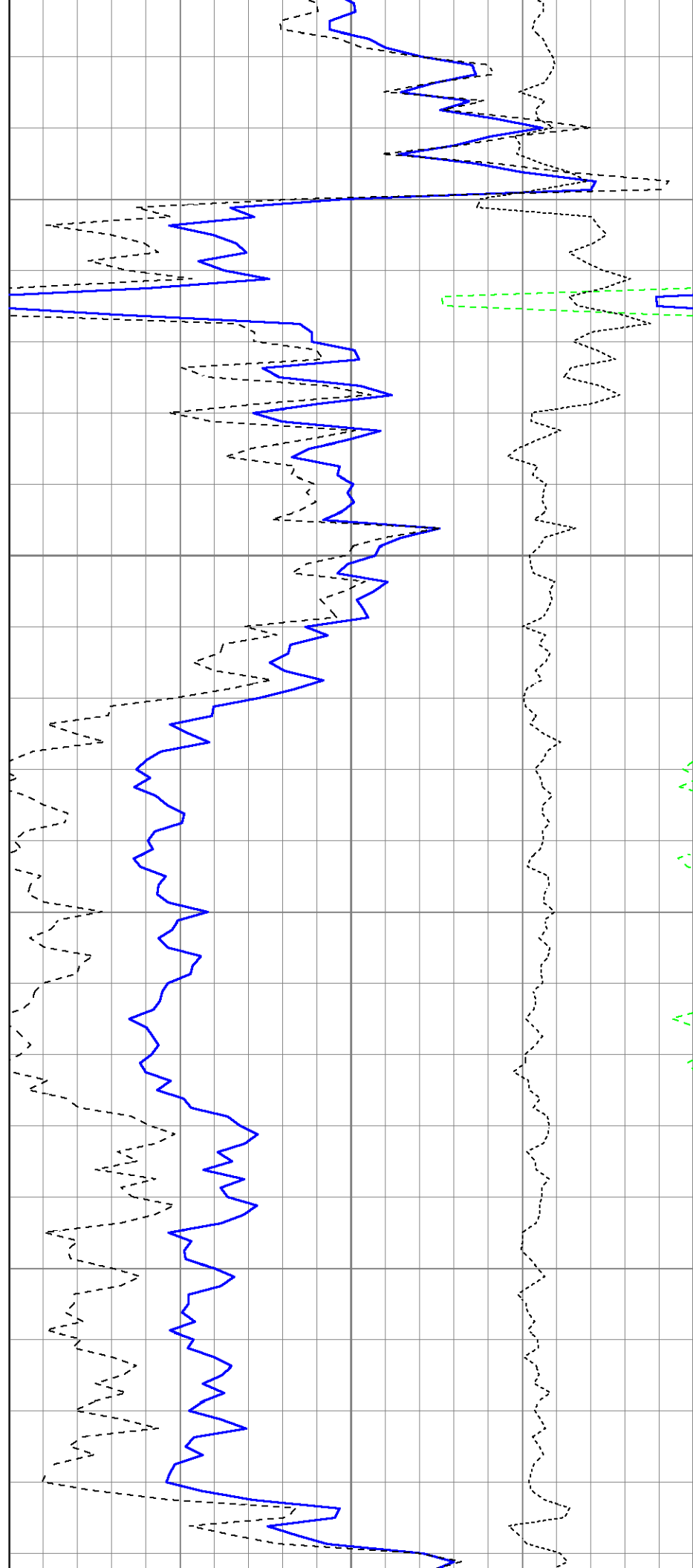

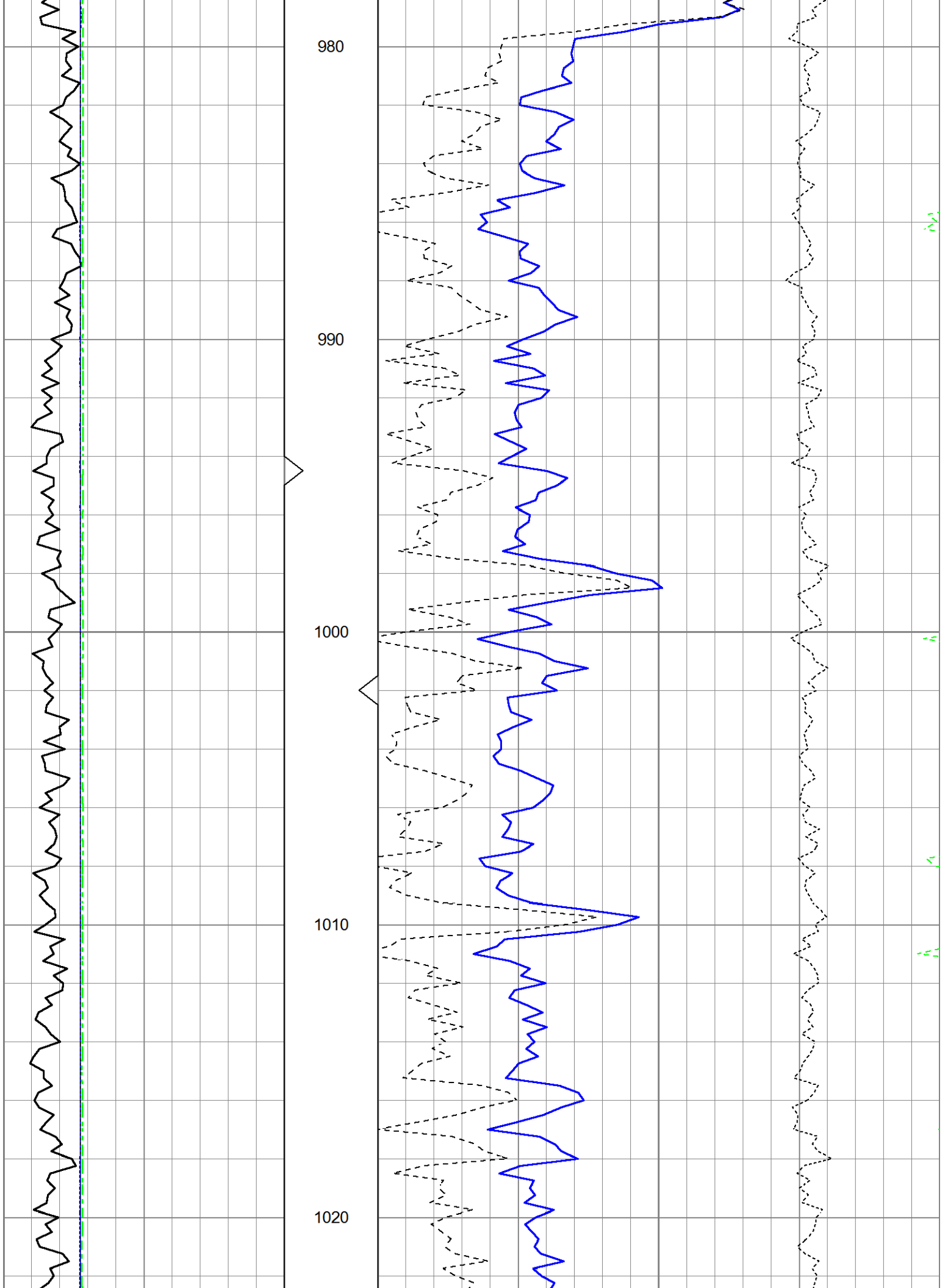

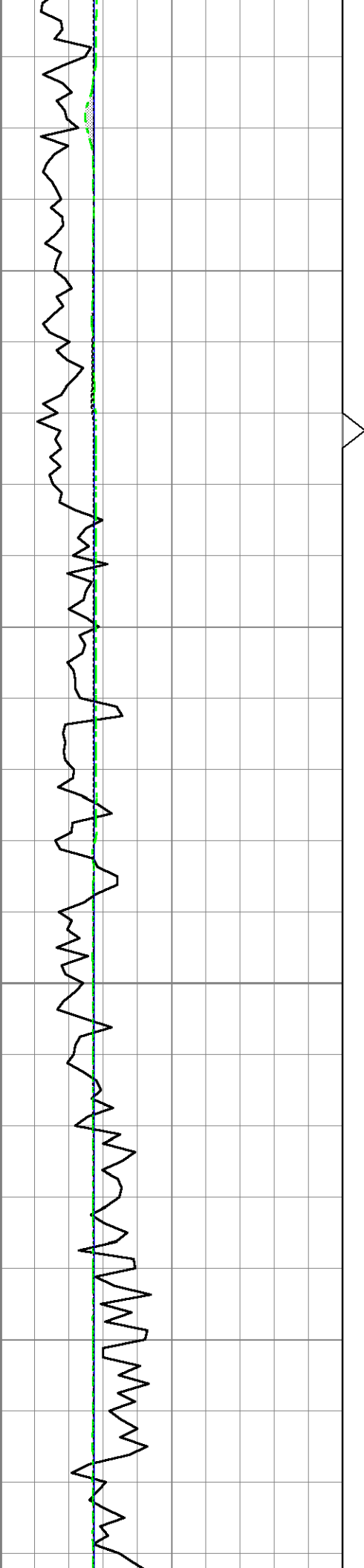

1030

1040

1050

1060

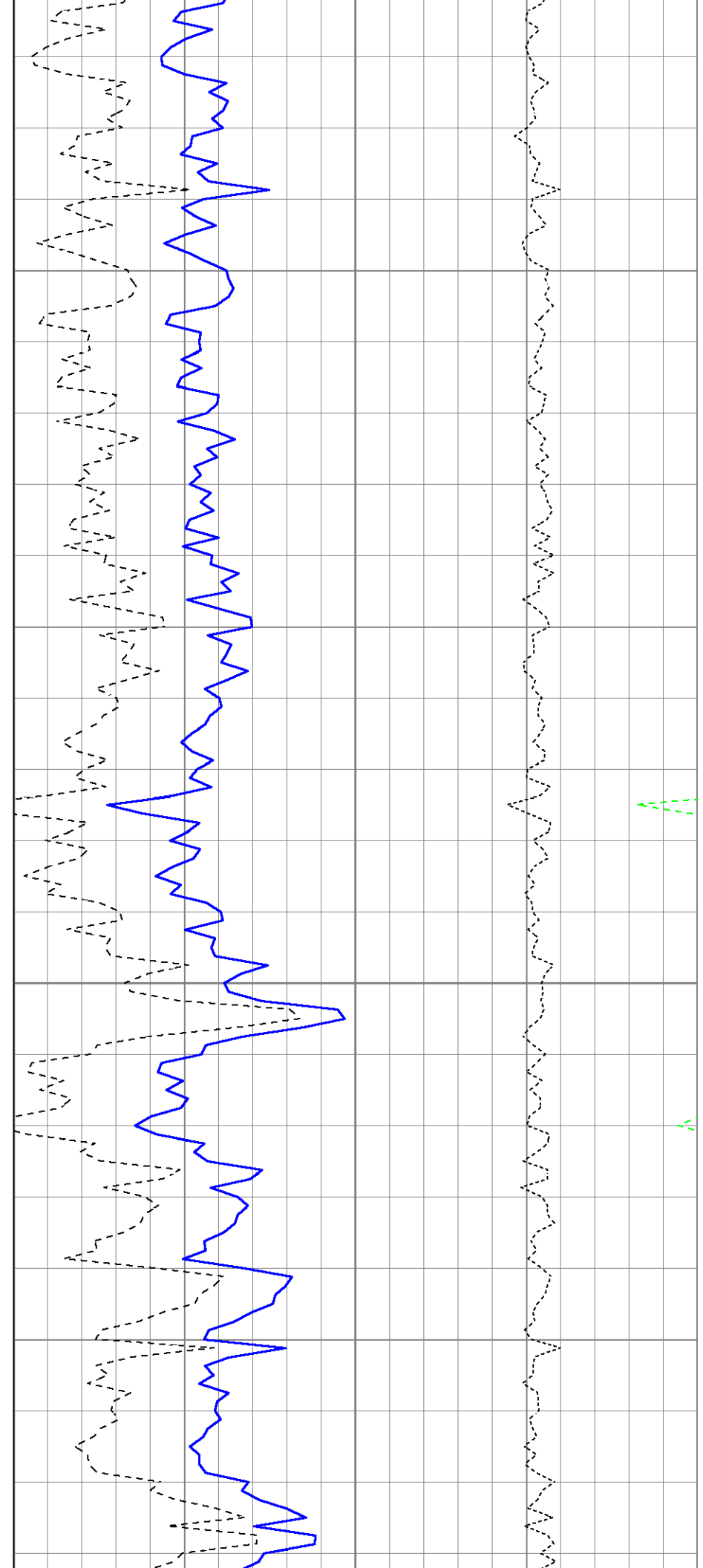

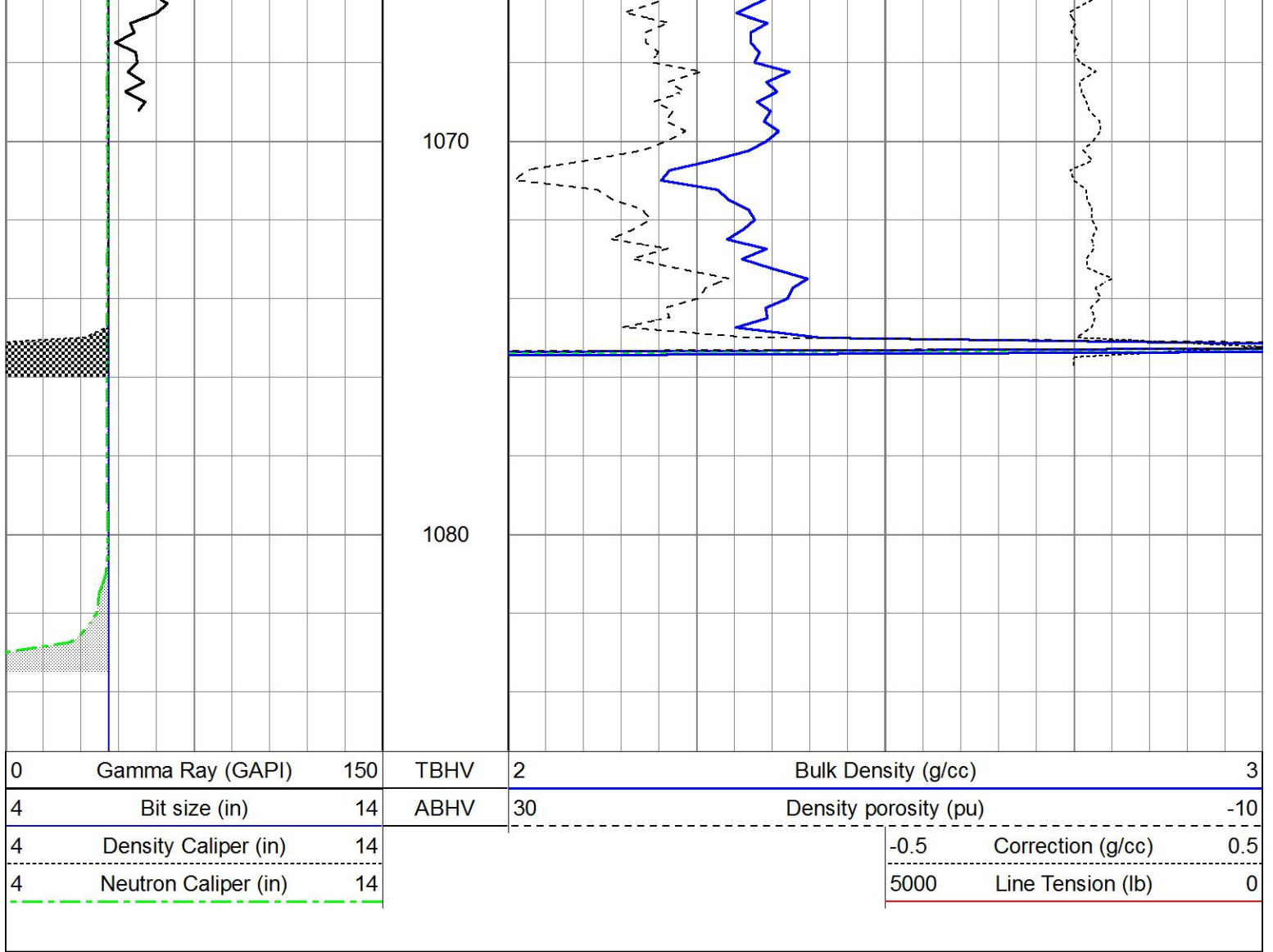

| Sensor | Offset (ft) | Schematic | Description | Length (ft) | O.D. (in) | Weight (lb) |
|--------|-------------|-----------|---|-------------|-----------|-------------|
| | | | Cable-CableHead Isulation Sub | 1.42 | 3.00 | 20.00 |
| GR | 15.60 | | Gamma-Oilex2122 (2122) Gamma Ray Section | 2.83 | 3.50 | 75.00 |
| LSD | 10.22 | | Density-Oilex2122 (2122) Density Section | 6.08 | 4.00 | 200.00 |
| DCAL | 9.94 | | | | | |
| SSD | 9.76 | | | | | |

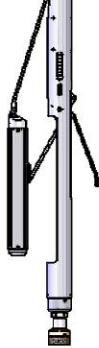
| | | | | | | |
|--|----------------------|---|---|------|------|--------|
| SCAL SWN NEU | 2.54 2.15 2.15 |  | Neutron-Sidewall3015 (3015) Sidewall Neutron Section | 7.81 | 4.00 | 150.00 |
| Dataset: ow1-8638 colt energy.db: field/well/CDL/pass1 Total length: 18.15 ft Total weight: 445.00 lb O.D.: 4.00 in | | | | | | |