



**COMPENSATED DENSITY  
SIDEWALL NEUTRON LOG**

Company COLT ENERGY, INC.  
Well KNOX # S6-i  
Field MORAN  
County ALLEN  
State KANSAS

Company COLT ENERGY, INC.  
Well KNOX # S6-i  
Field MORAN  
County ALLEN  
State KANSAS

Location: API #: 15-001-31136-0000  
W/2 W/2 NE NE  
690' FNL & 1270' FEL  
SEC 23 TWP 25S RGE 19E  
Permanent Datum GL Elevation 1063'  
Log Measured From GL  
Drilling Measured From GL

Other Services  
DIL  
Elevation

K.B. ---  
D.F. ---  
G.L. 1063'

Date	7-29-2014
Run Number	ONE
Depth Driller	990'
Depth Logger	982'
Bottom Logged Interval	980'
Top Log Interval	SURFACE
Casing Driller	8 5/8" @ 24'
Casing Logger	8 5/8" @ 24'
Bit Size	6 3/4"
Type Fluid in Hole	WATER/MUD
Density / Viscosity	
pH / Fluid Loss	
Source of Sample	
Rm @ Meas. Temp	
Rmf @ Meas. Temp	
Rmc @ Meas. Temp	
Source of Rmf / Rmc	
Rm @ BHT	
Time Circulation Stopped	
Time Logger on Bottom	
Maximum Recorded Temperature	
Equipment Number	OW2
Location	HOMINY, OK
Recorded By	LOWERY
Witnessed By	MR. ASHLOCK

<<< Fold Here >>>

All interpretations are opinions based on inferences from electrical or other measurements and we cannot and do not guarantee the accuracy or correctness of any interpretation, and we shall not, except in the case of gross or willful negligence on our part, be liable or responsible for any loss, costs, damages, or expenses incurred or sustained by anyone resulting from any interpretation made by any of our officers, agents or employees. These interpretations are also subject to our general terms and conditions set out in our current Price Schedule.

**Comments**

OW2-8696  
MATRIX LIMESTONE 2.71g/cc  
ABHV COMPUTED WITH 4 1/2" CASING  
  
CREW : SHAMBLES



**5" CDL/SWN SECTION**

Database File ow2-8696 colt energy.db  
 Dataset Pathname CDL/pass1.4  
 Presentation Format \_neu4  
 Dataset Creation Tue Jul 29 13:09:40 2014  
 Charted by Depth in Feet scaled 1:240

0	Gamma Ray (GAPI)	150	TBHV	30	Density Porosity (pu)	-10
4	Bit size (in)	14	ABHV	30	Neutron Porosity (pu)	-10
4	Density Caliper (in)	14			-0.5	Correction (g/cc) 0.5
					5000	Line Tension (lb) 0

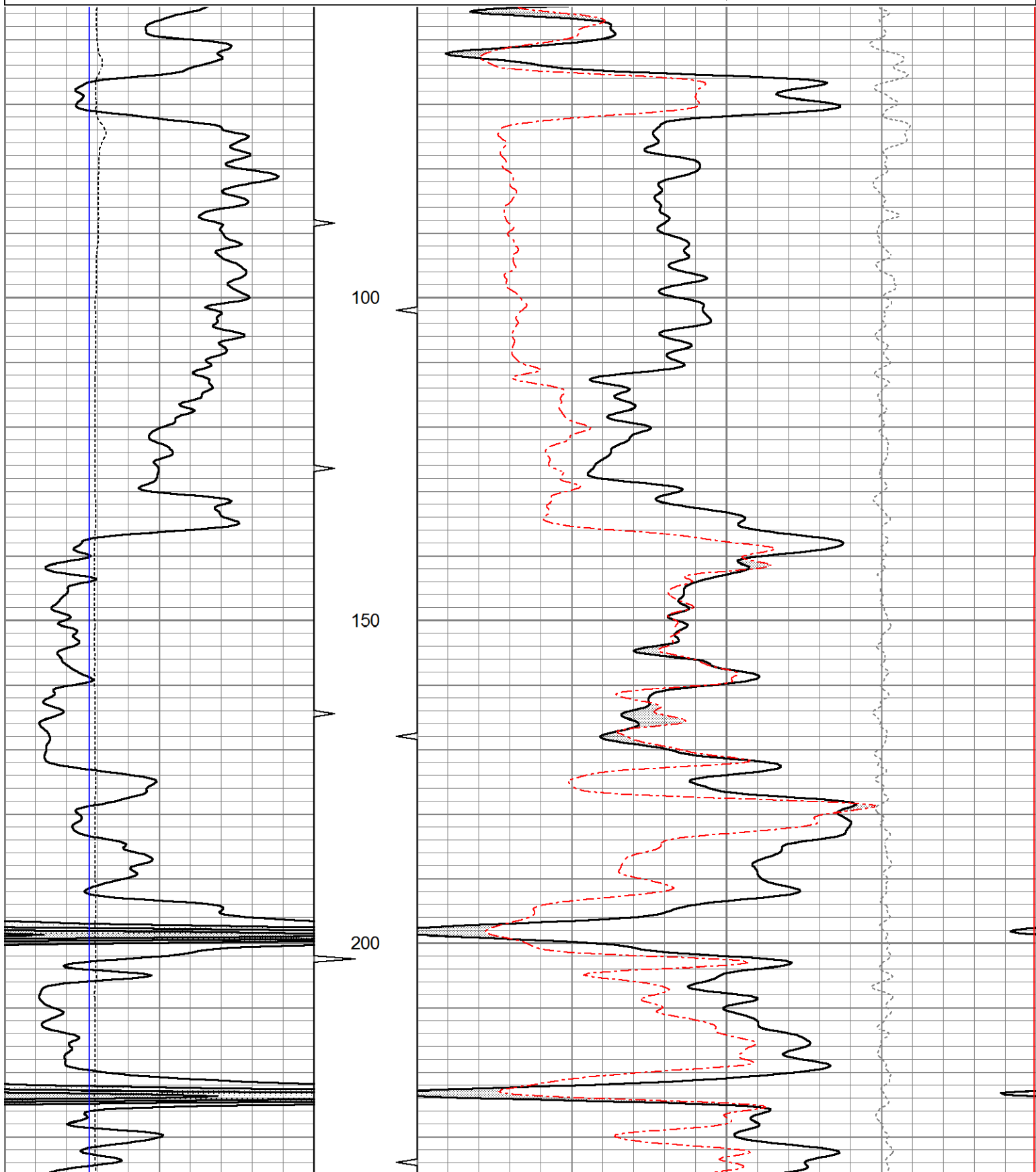

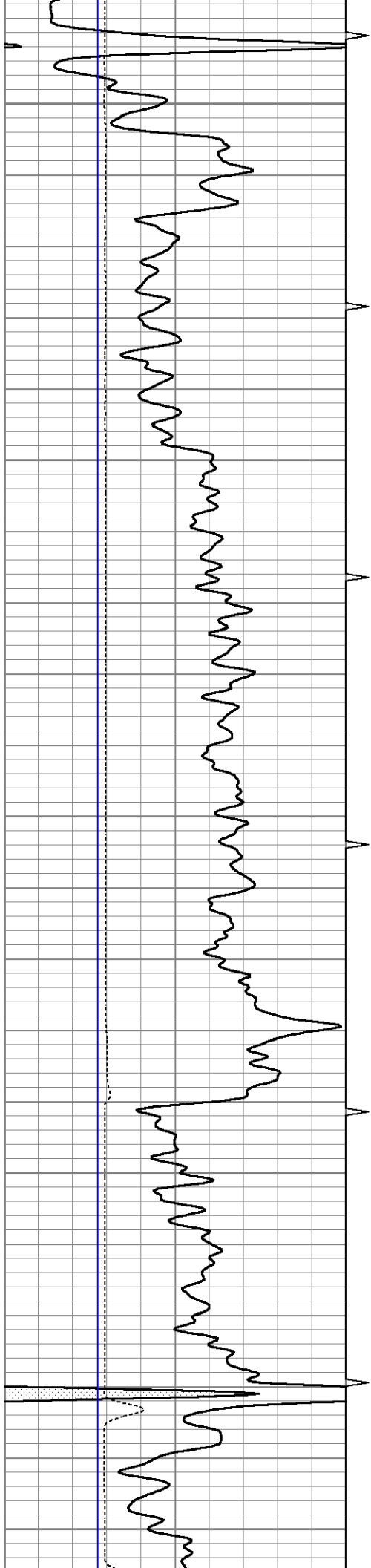

250

300

350

400

450

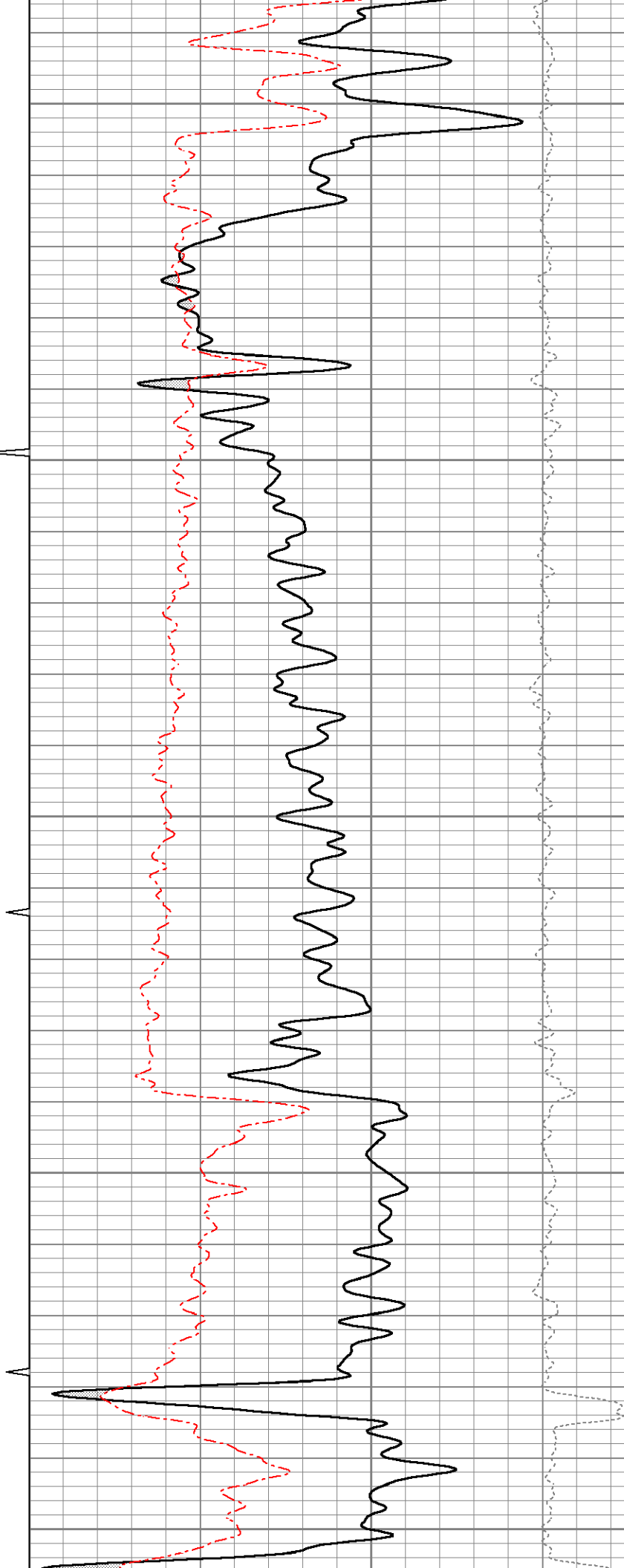

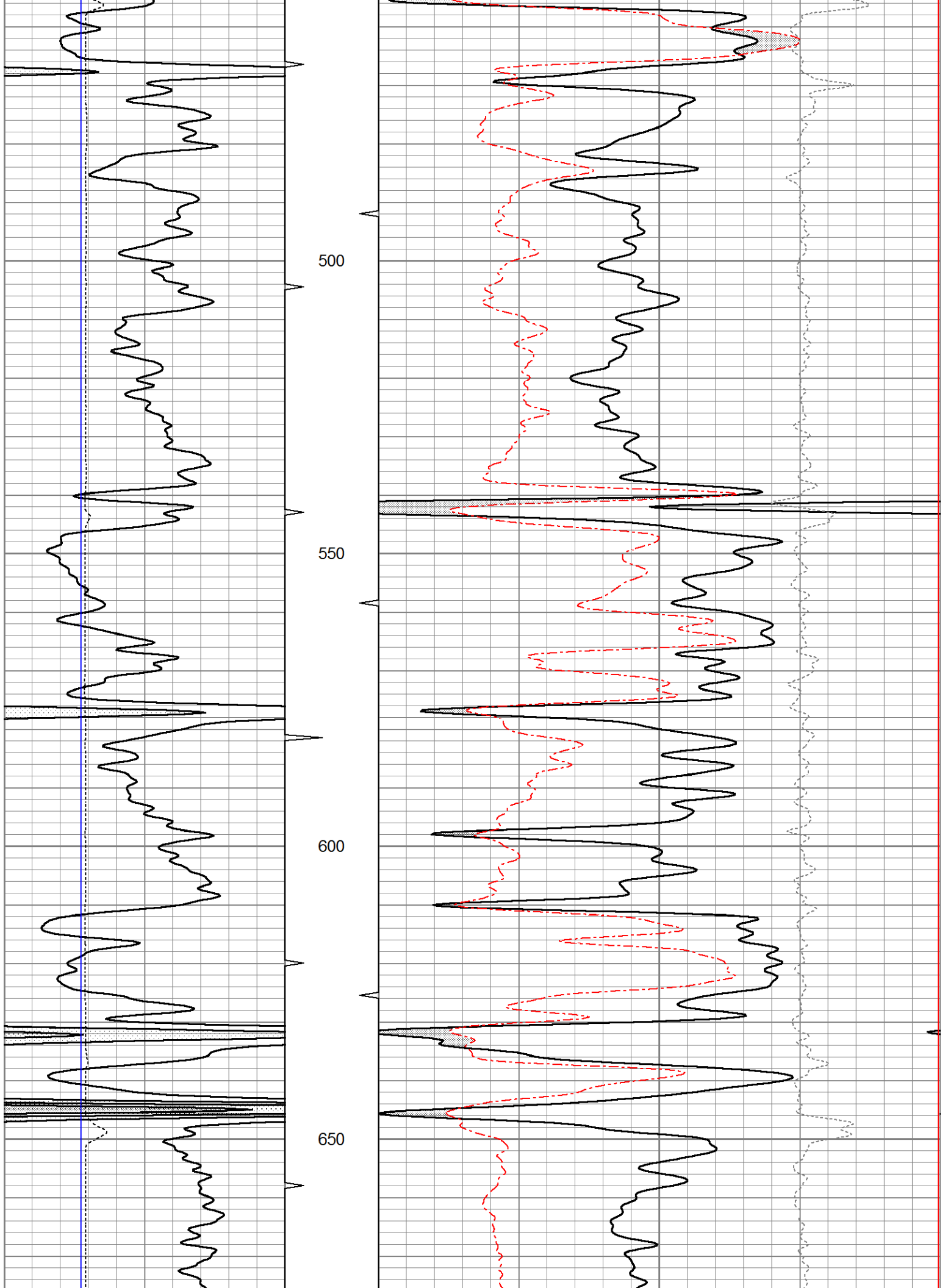

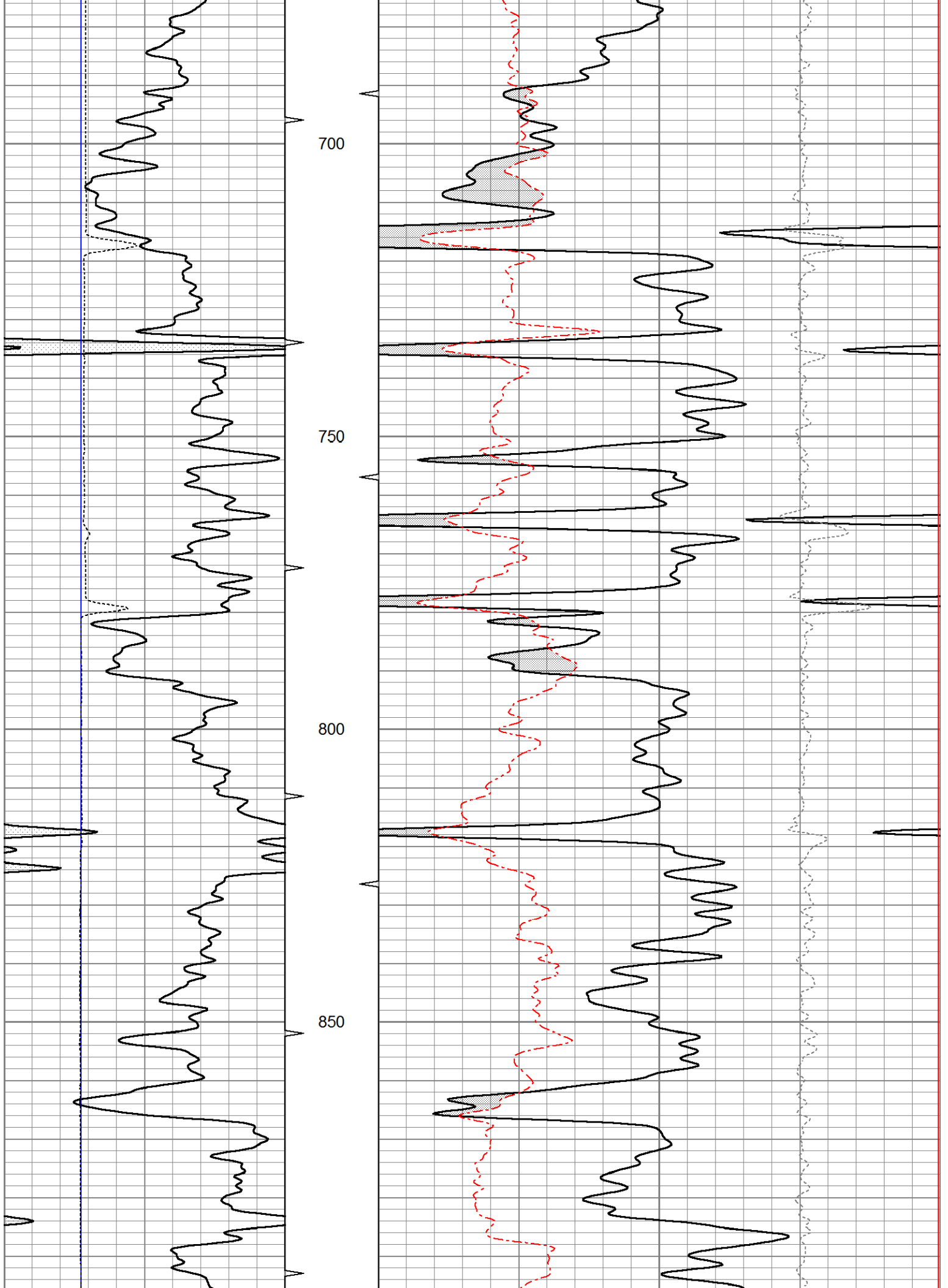

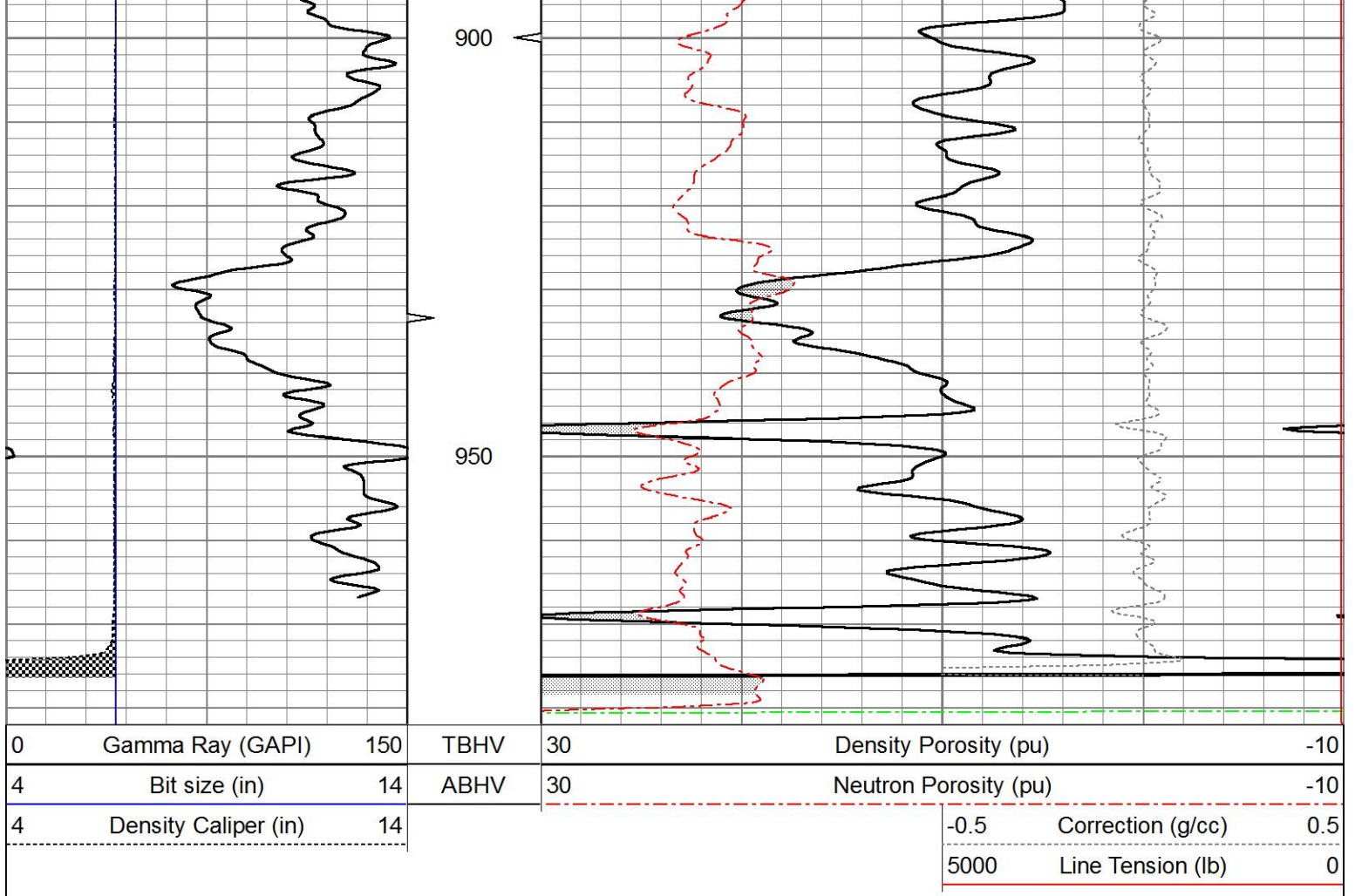

# 5" CDL SECTION

Database File ow2-8696 colt energy.db  
 Dataset Pathname CDL/pass1.3  
 Presentation Format bulk4  
 Dataset Creation Tue Jul 29 13:09:34 2014  
 Charted by Depth in Feet scaled 1:240

0	Gamma Ray (GAPI)	150	TBHV	2	Bulk Density (g/cc)	3
4	Bit size (in)	14	ABHV	30	Density porosity (pu)	-10
4	Density Caliper (in)	14			-0.5	Correction (g/cc) 0.5
					5000	Line Tension (lb) 0

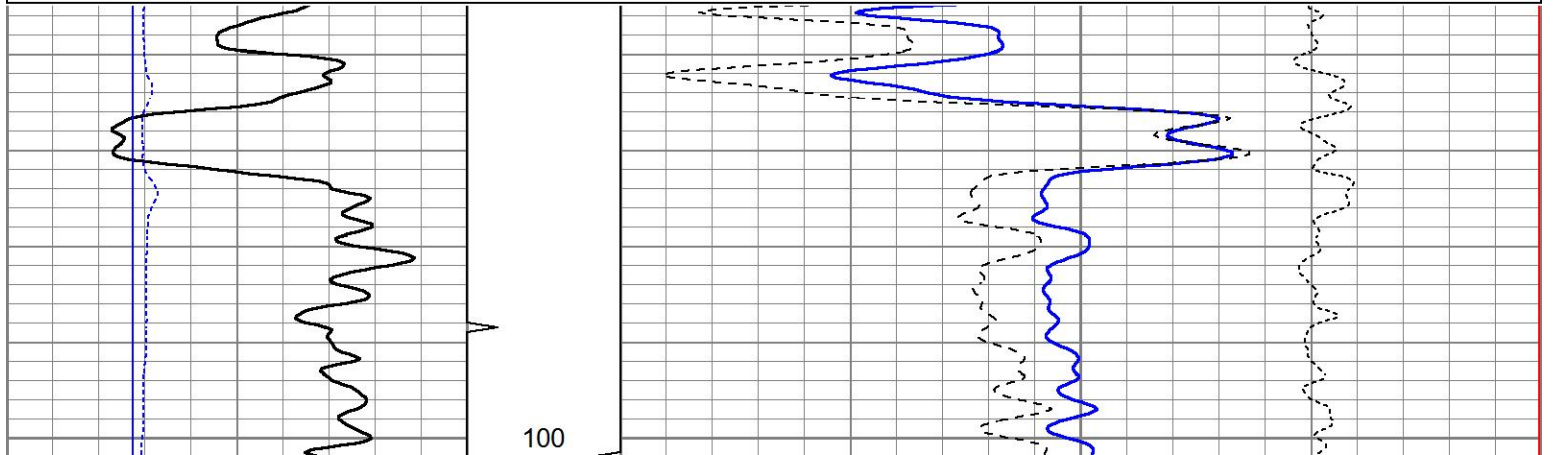

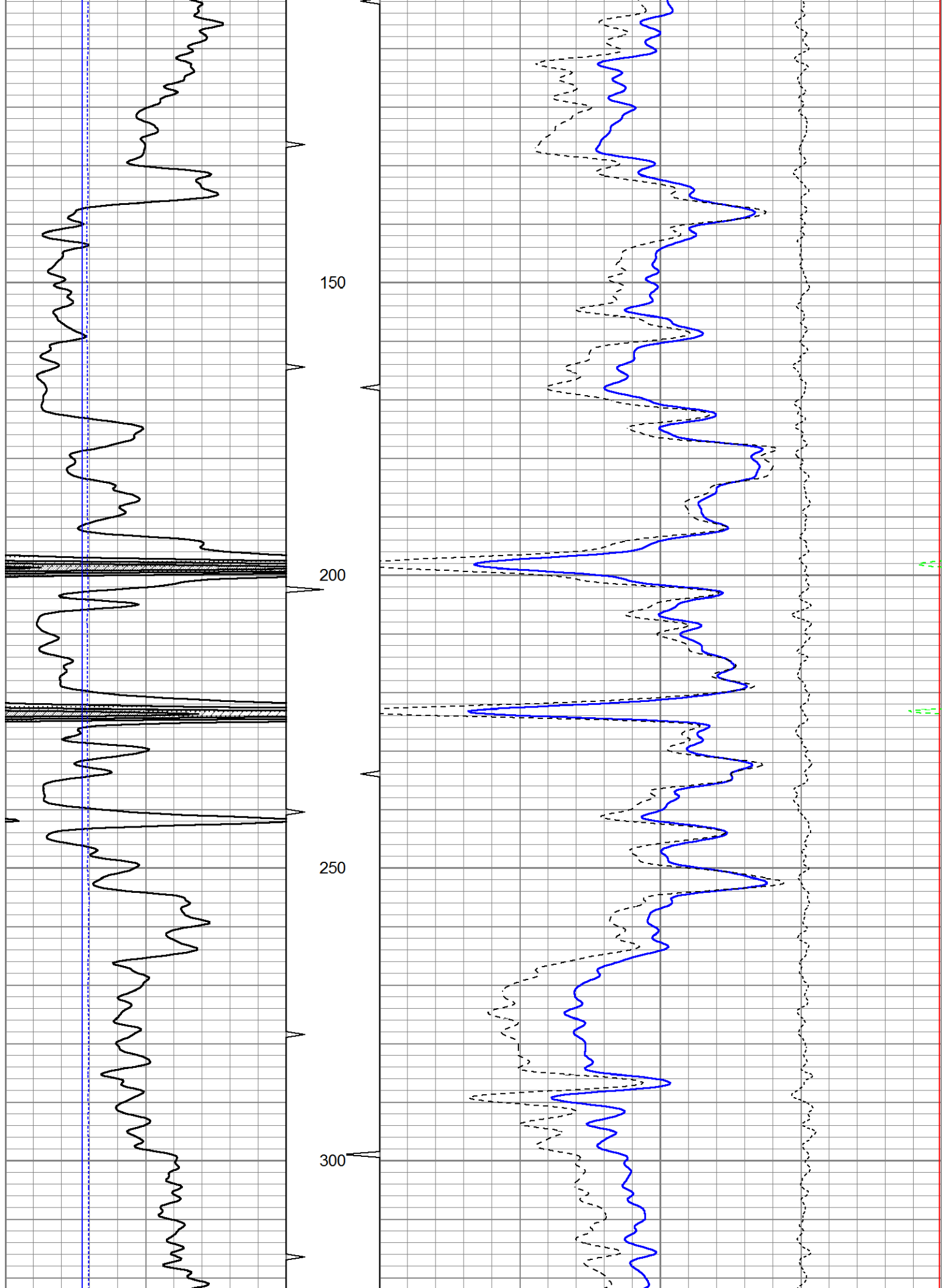

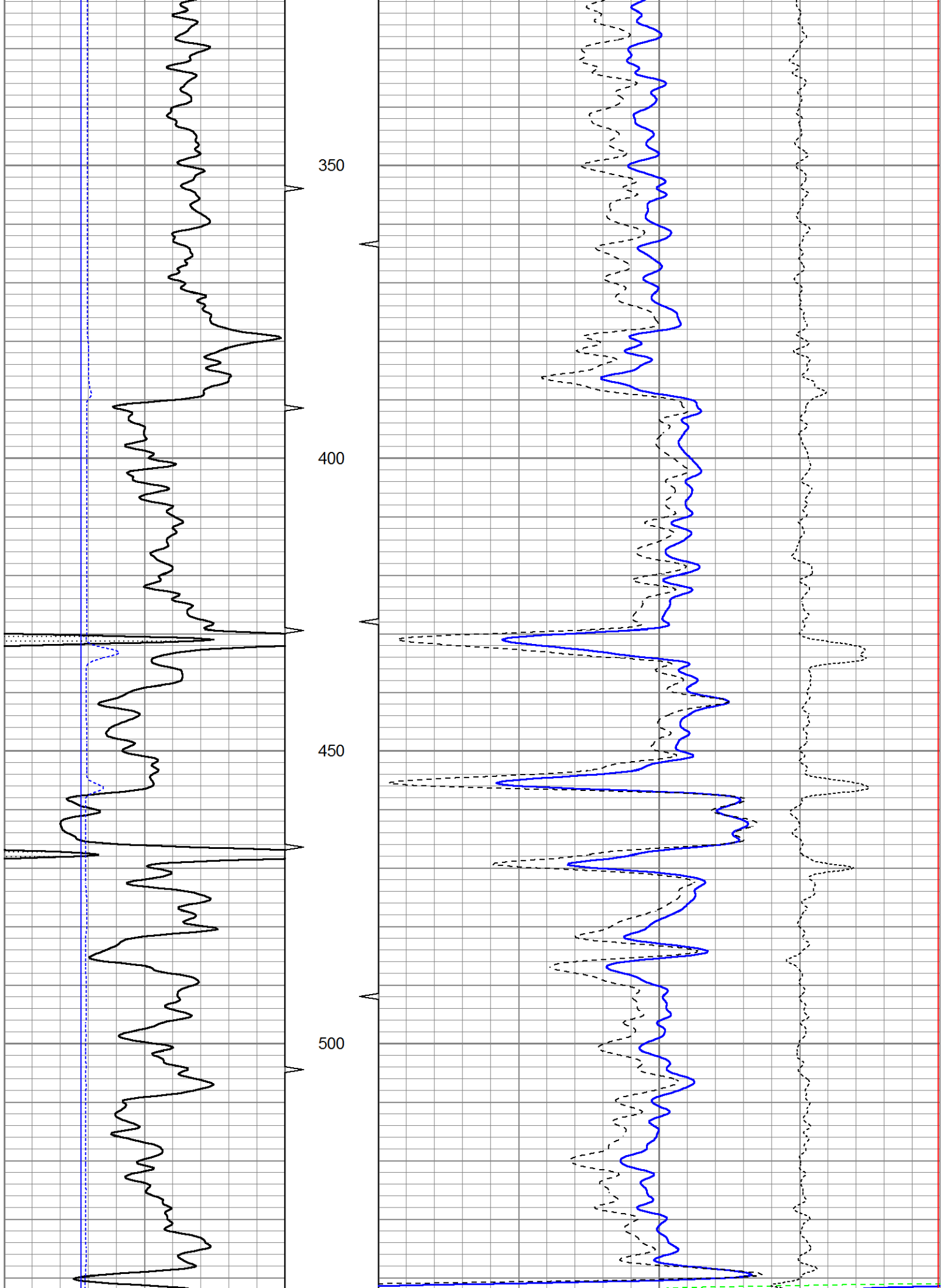



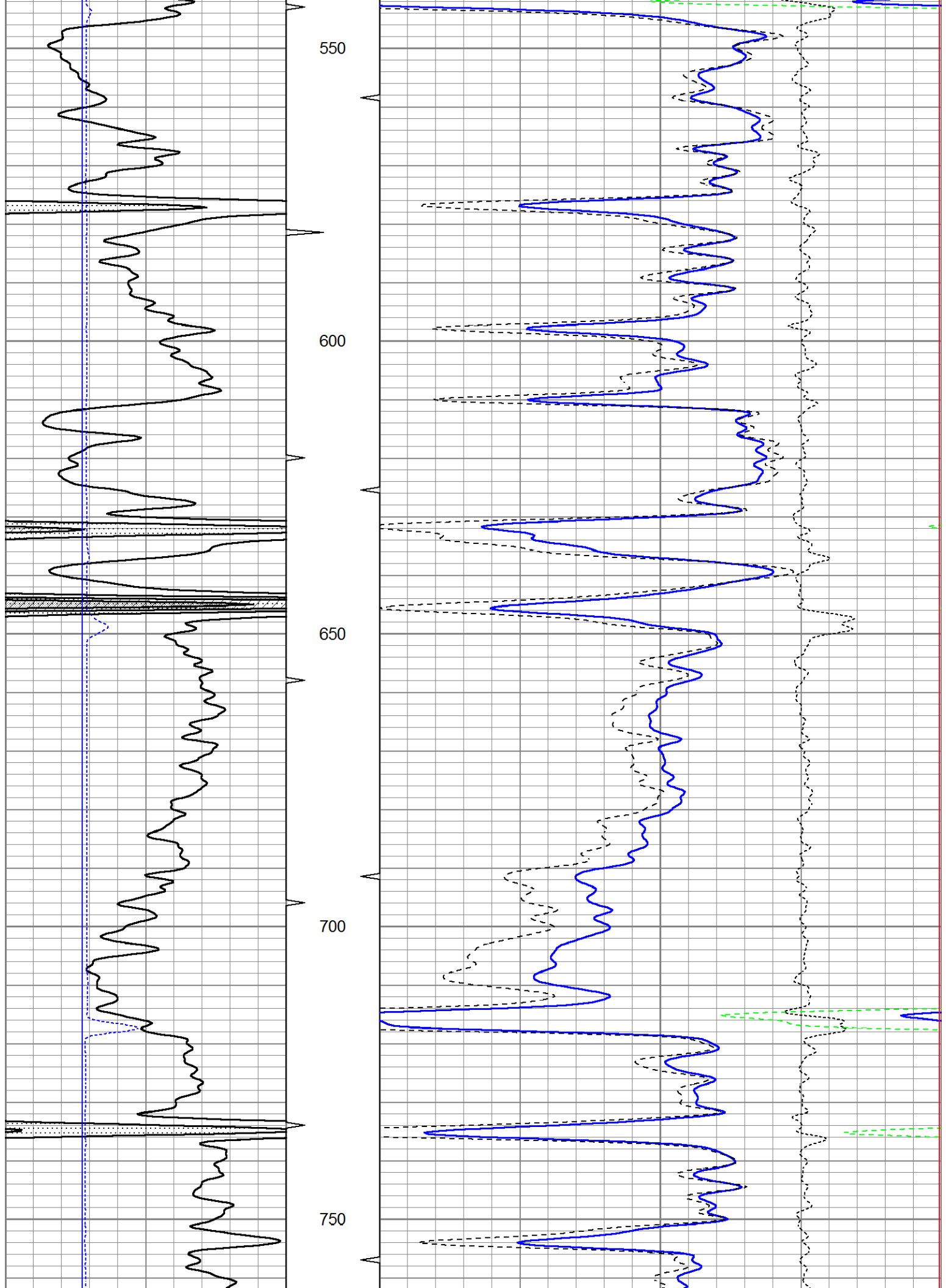

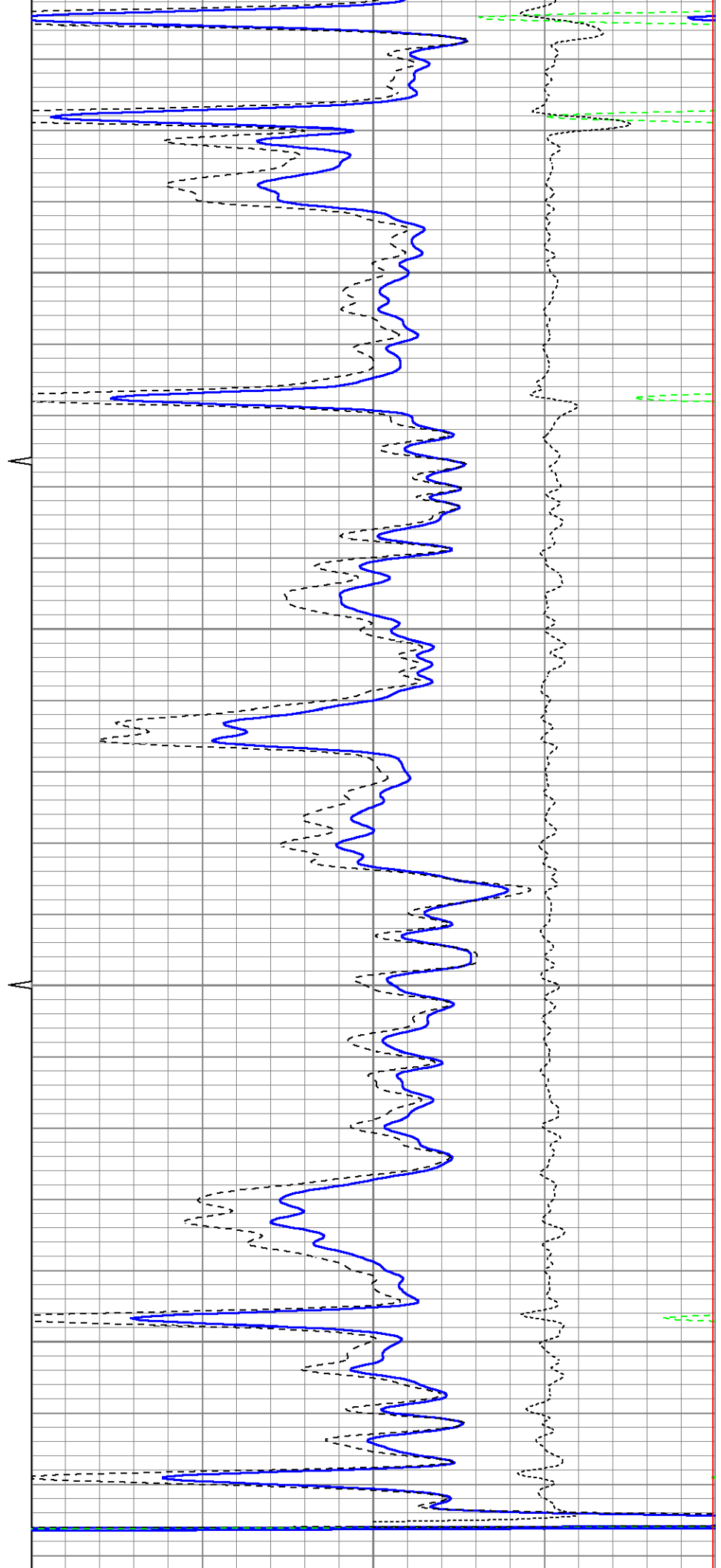
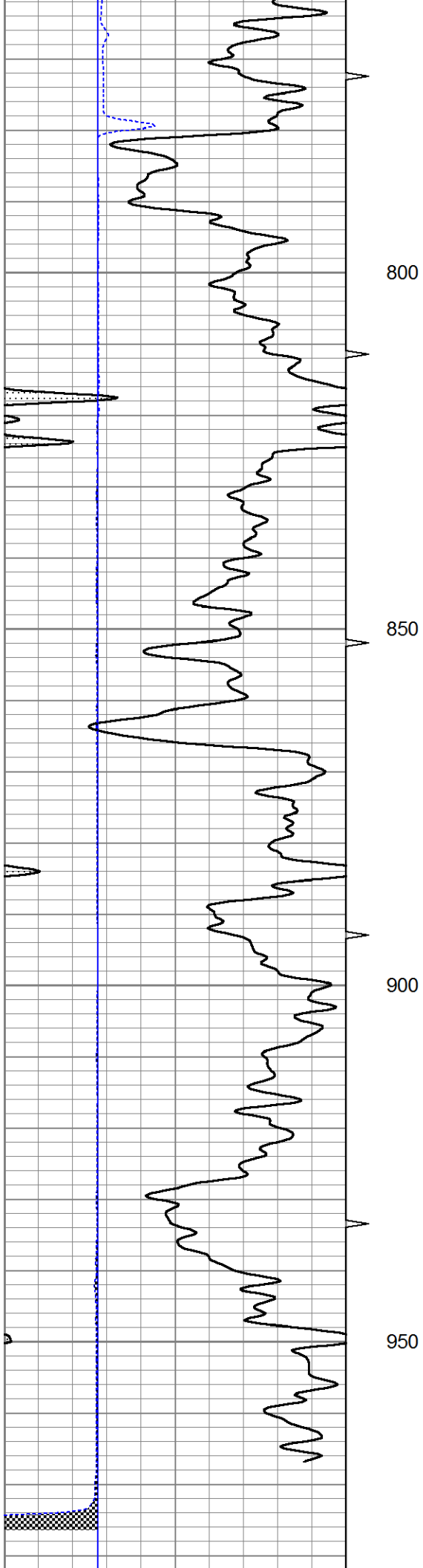

0	Gamma Ray (GAPI)	150	TBHV	2	Bulk Density (g/cc)	3
4	Bit size (in)	14	ABHV	30	Density porosity (pu)	-10
4	Density Caliper (in)	14			-0.5 Correction (g/cc)	0.5
					5000 Line Tension (lb)	0



# 25" HR CDL SECTION

Database File ow2-8696 colt energy.db  
 Dataset Pathname CDL/pass1.5  
 Presentation Format bulk4hr  
 Dataset Creation Tue Jul 29 13:10:02 2014  
 Charted by Depth in Feet scaled 1:48

0	Gamma Ray (GAPI)	150	TBHV	2	Bulk Density (g/cc)	3
4	Bit size (in)	14	ABHV	30	Density porosity (pu)	-10
4	Density Caliper (in)	14			-0.5 Correction (g/cc)	0.5
					5000 Line Tension (lb)	0

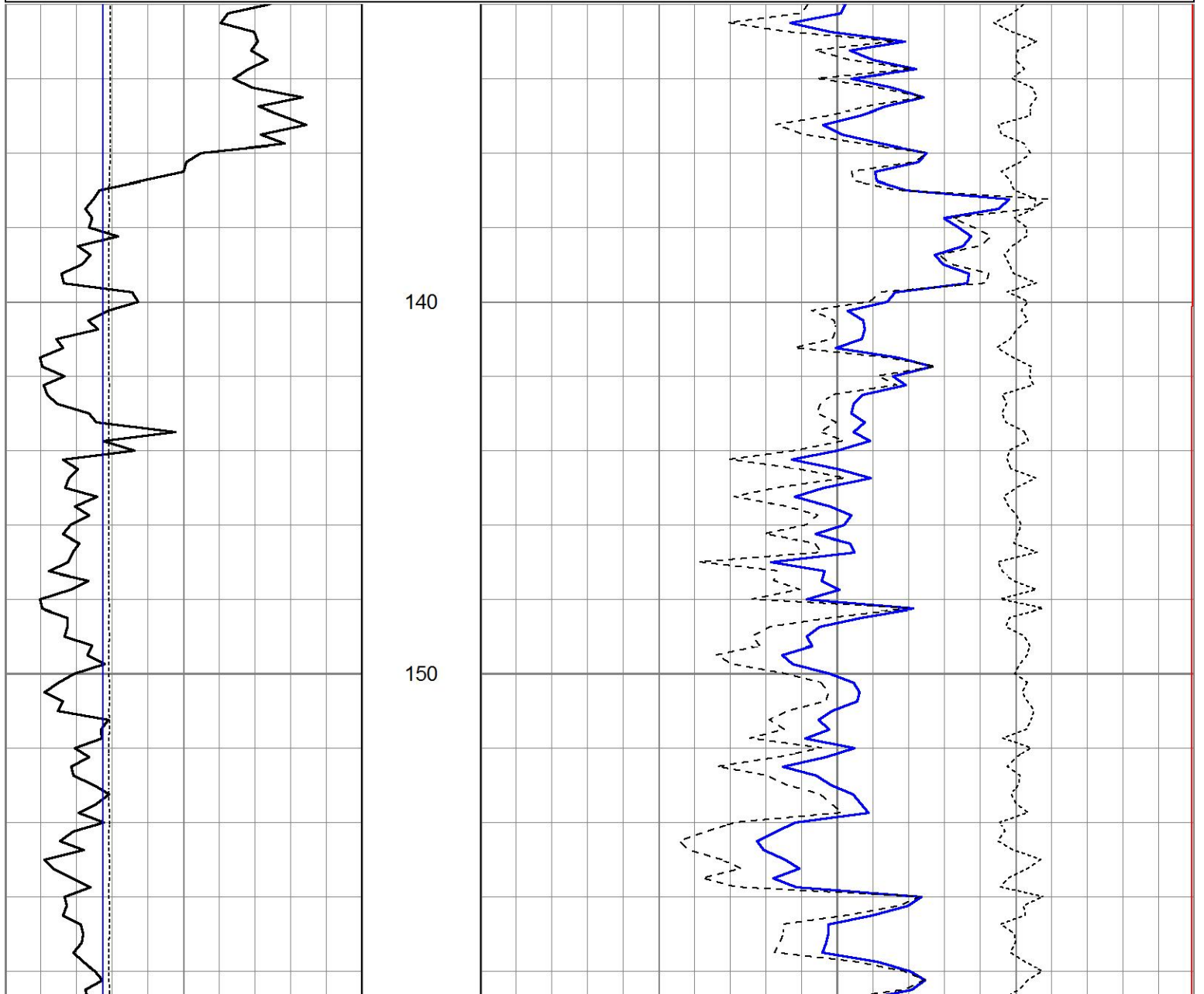

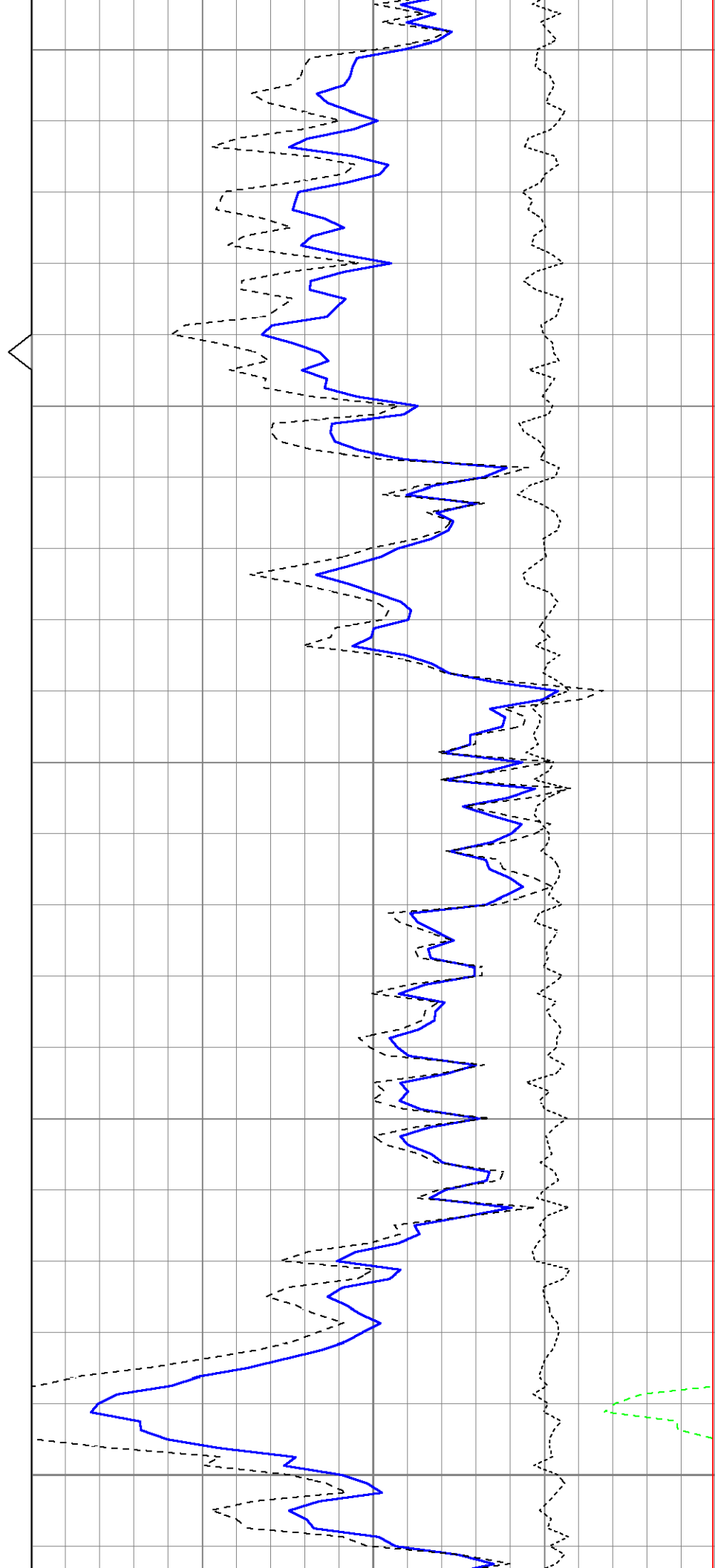
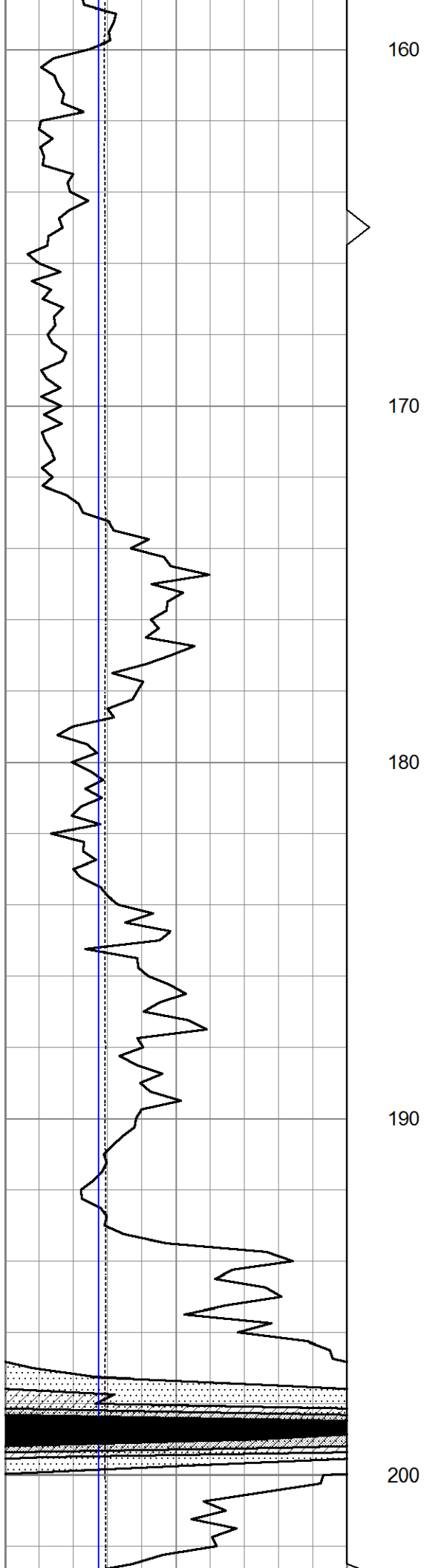

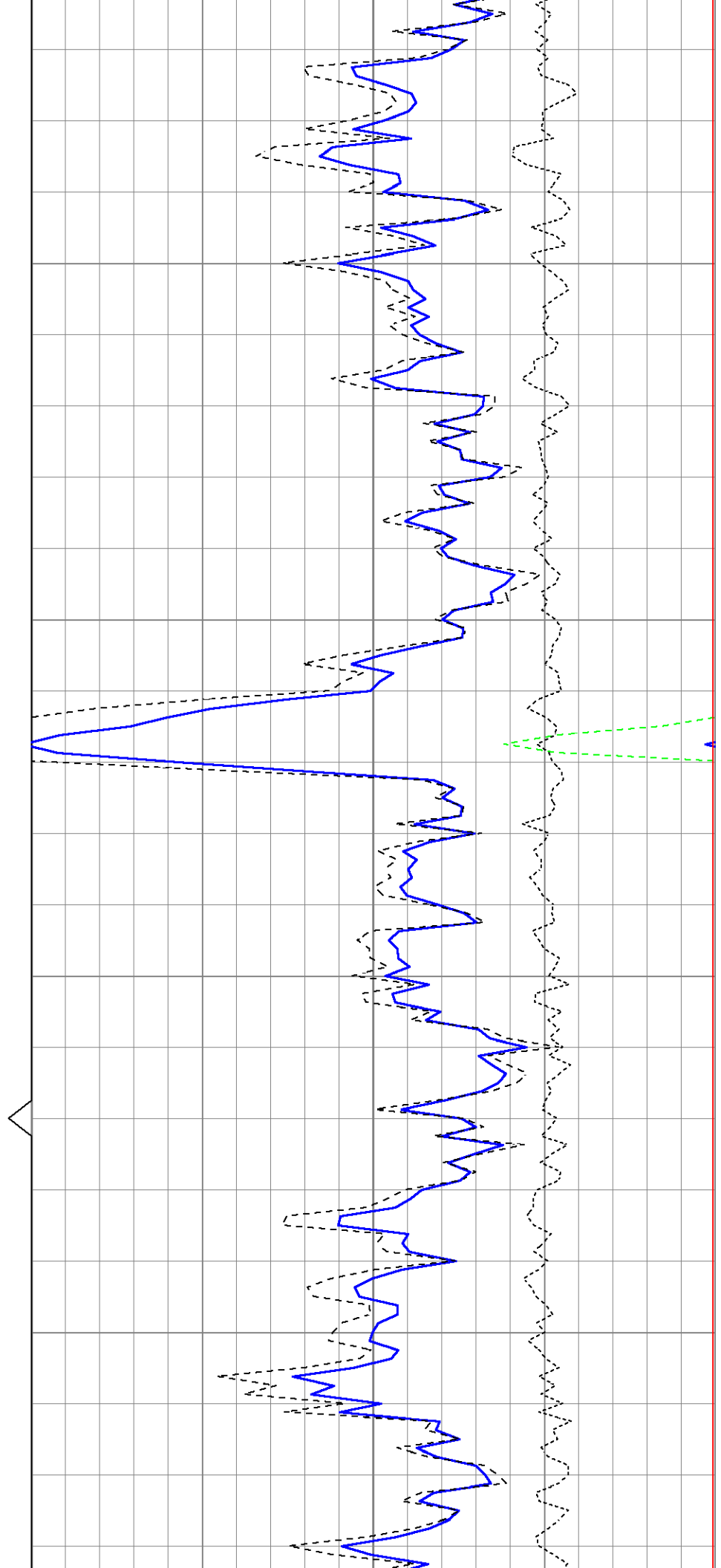
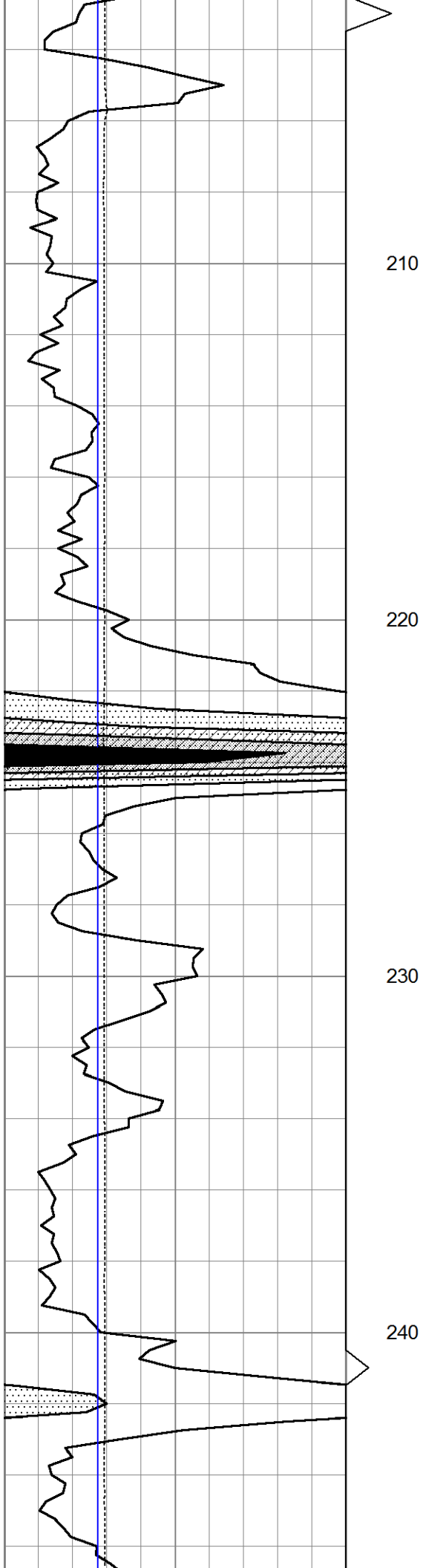

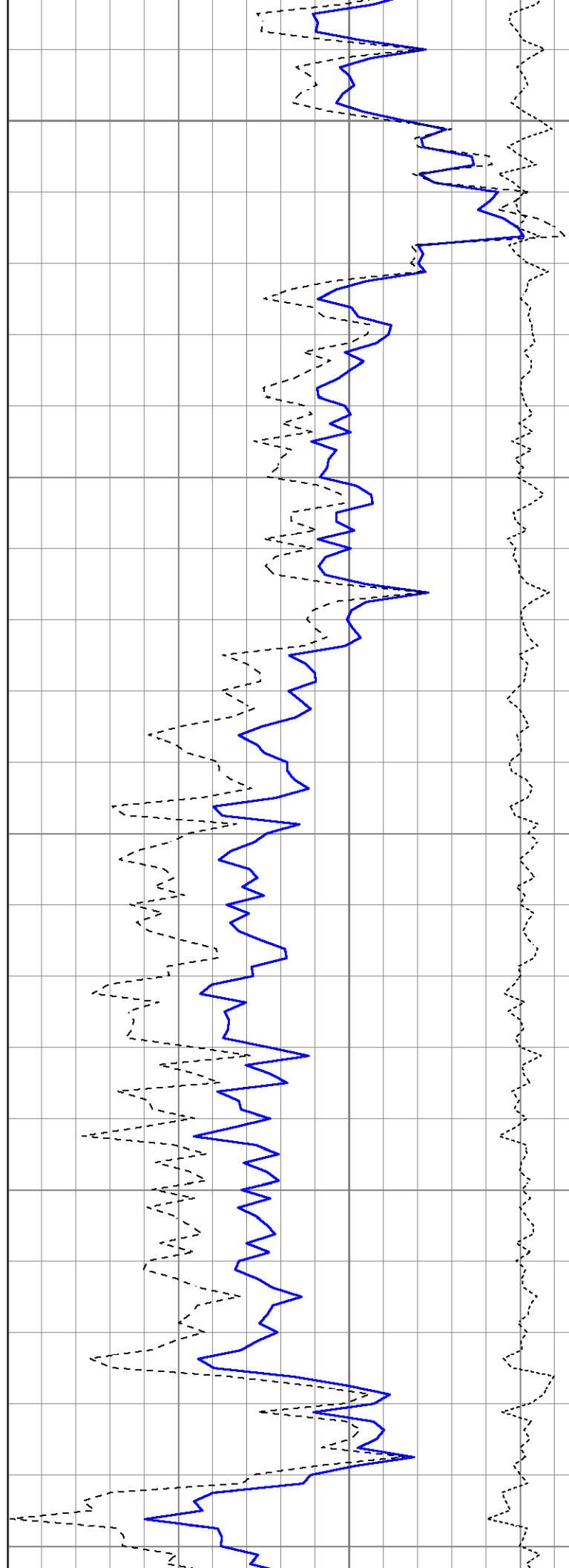
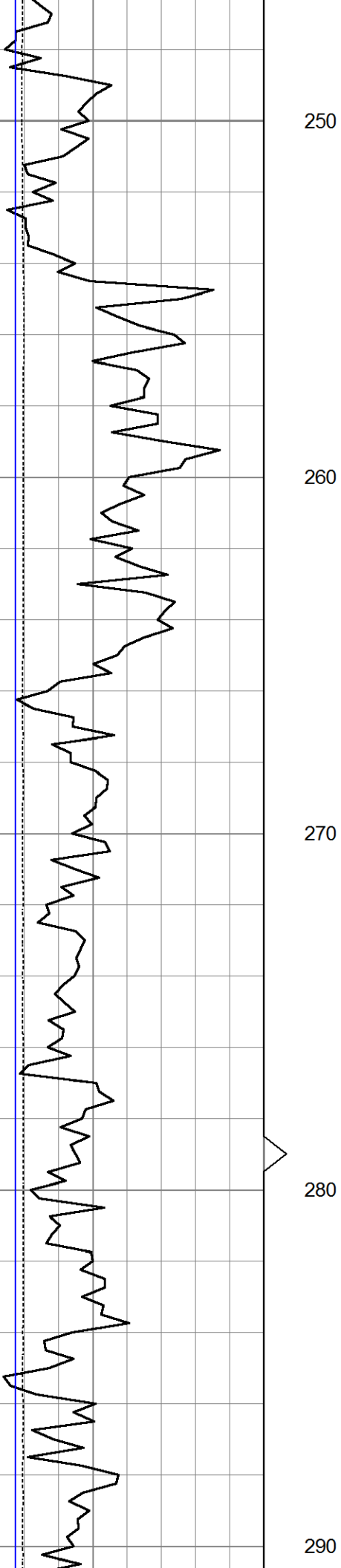

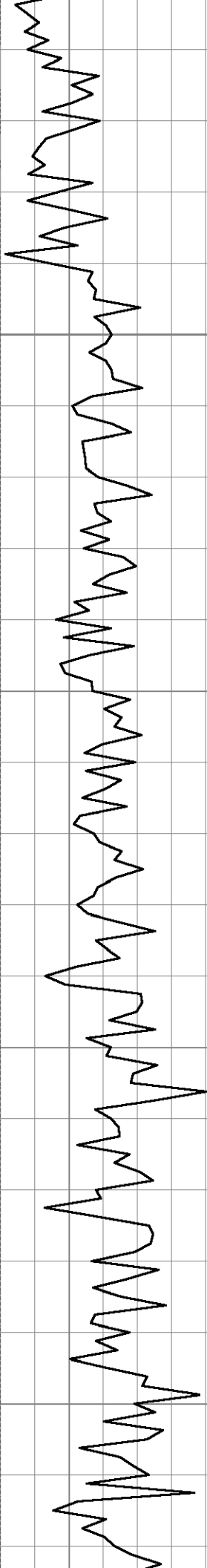

300

310

320

330

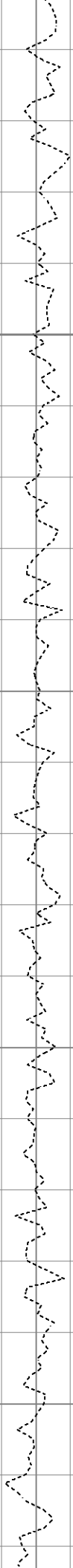
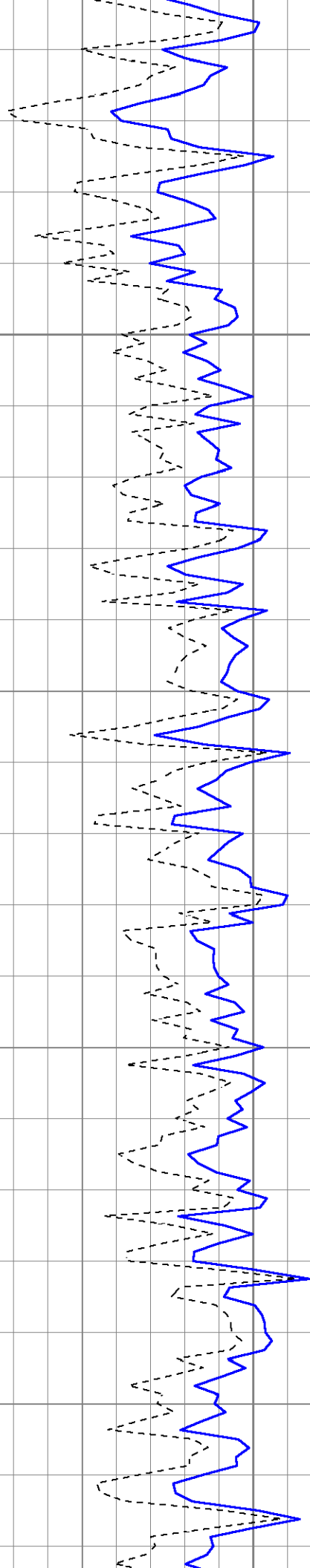

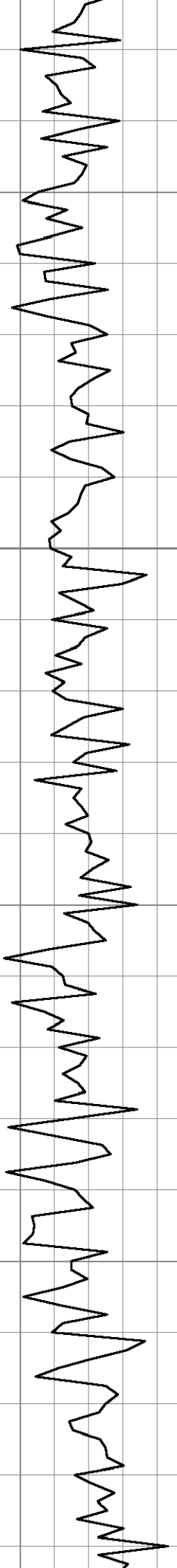

340

350

360

370

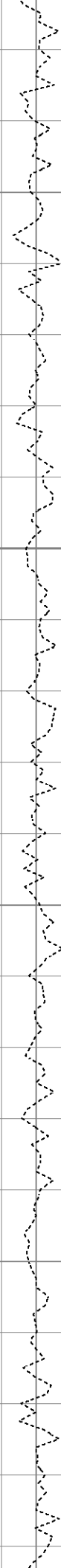
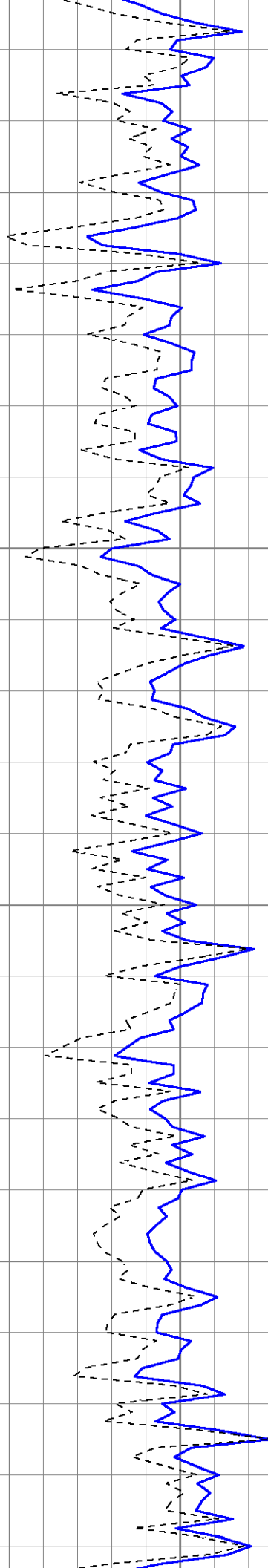



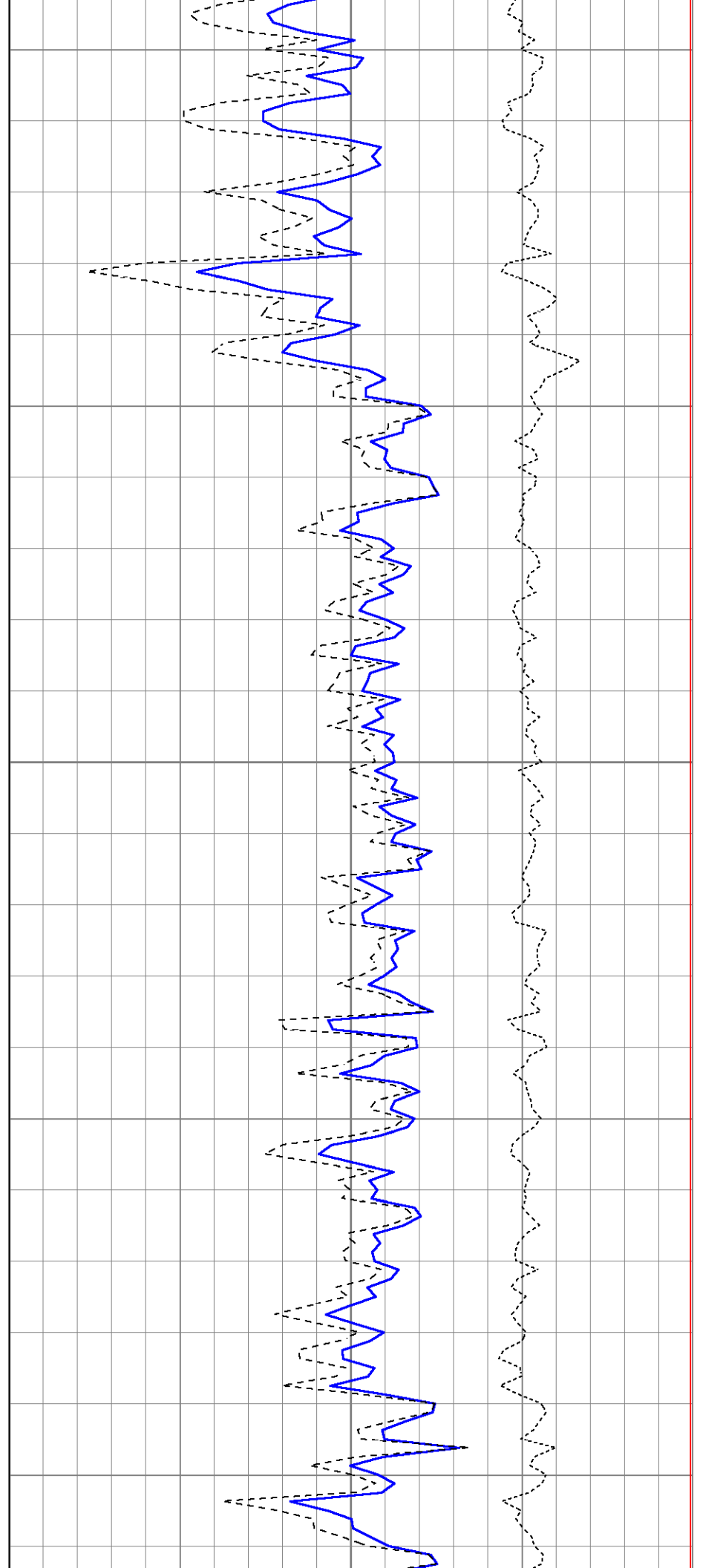
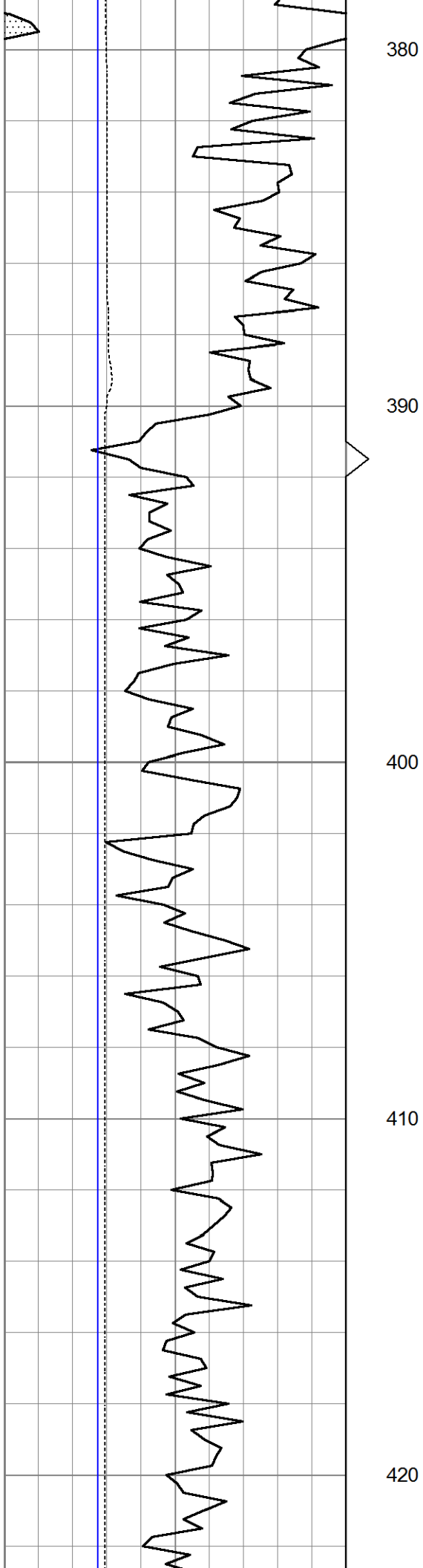

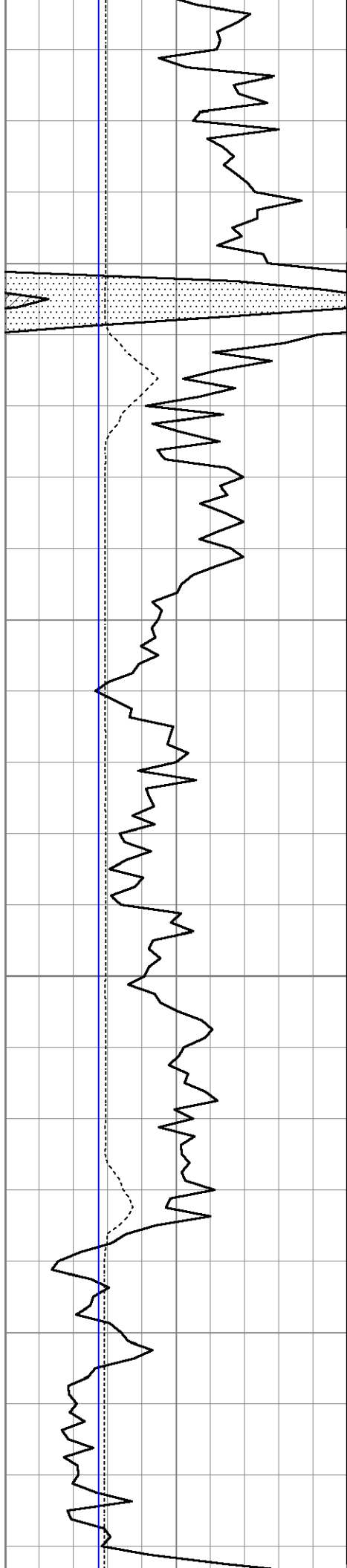

430

440

450

460

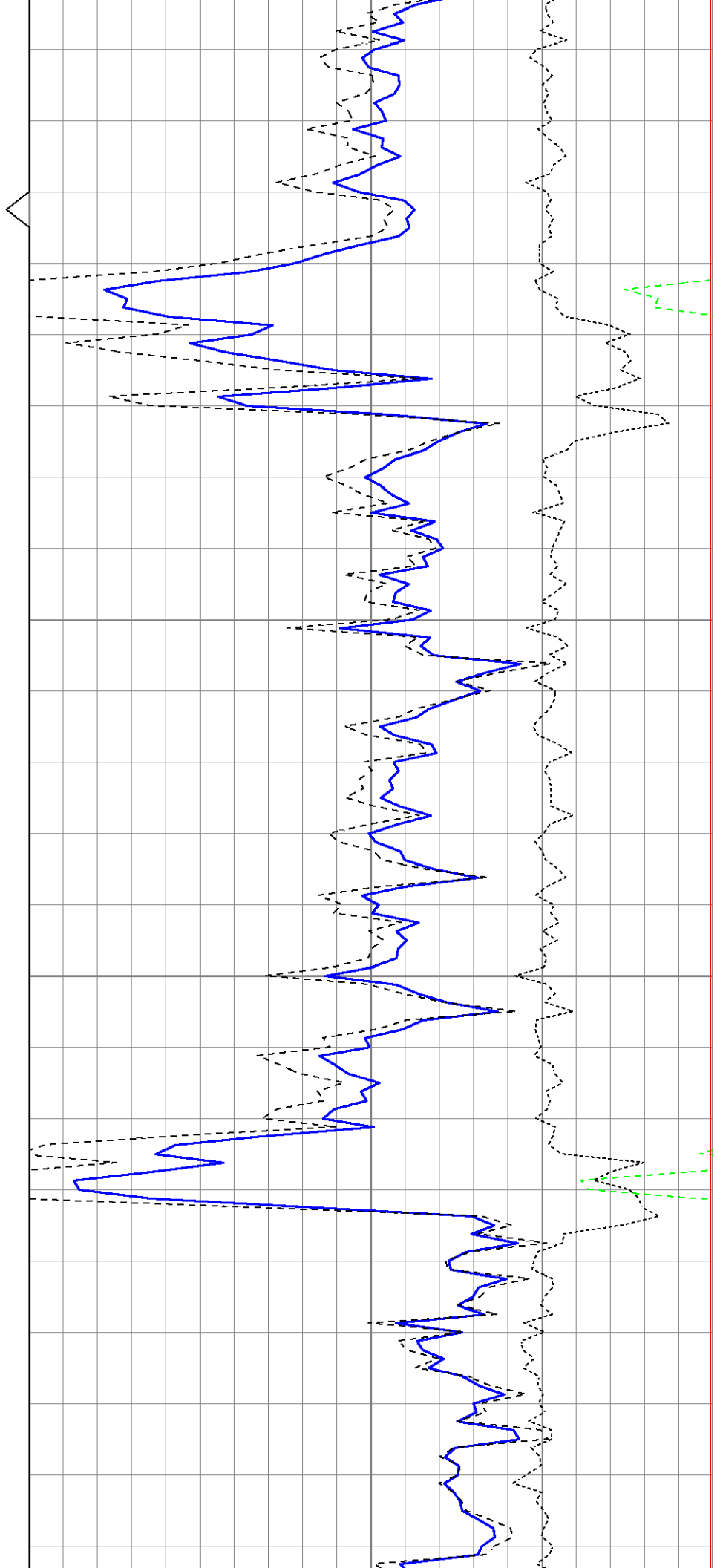

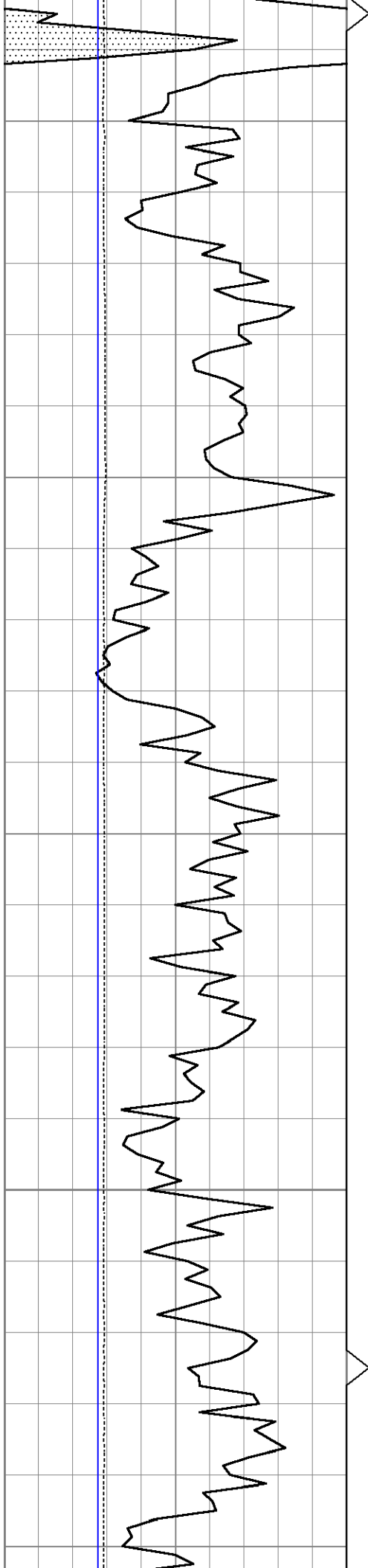

470

480

490

500

510

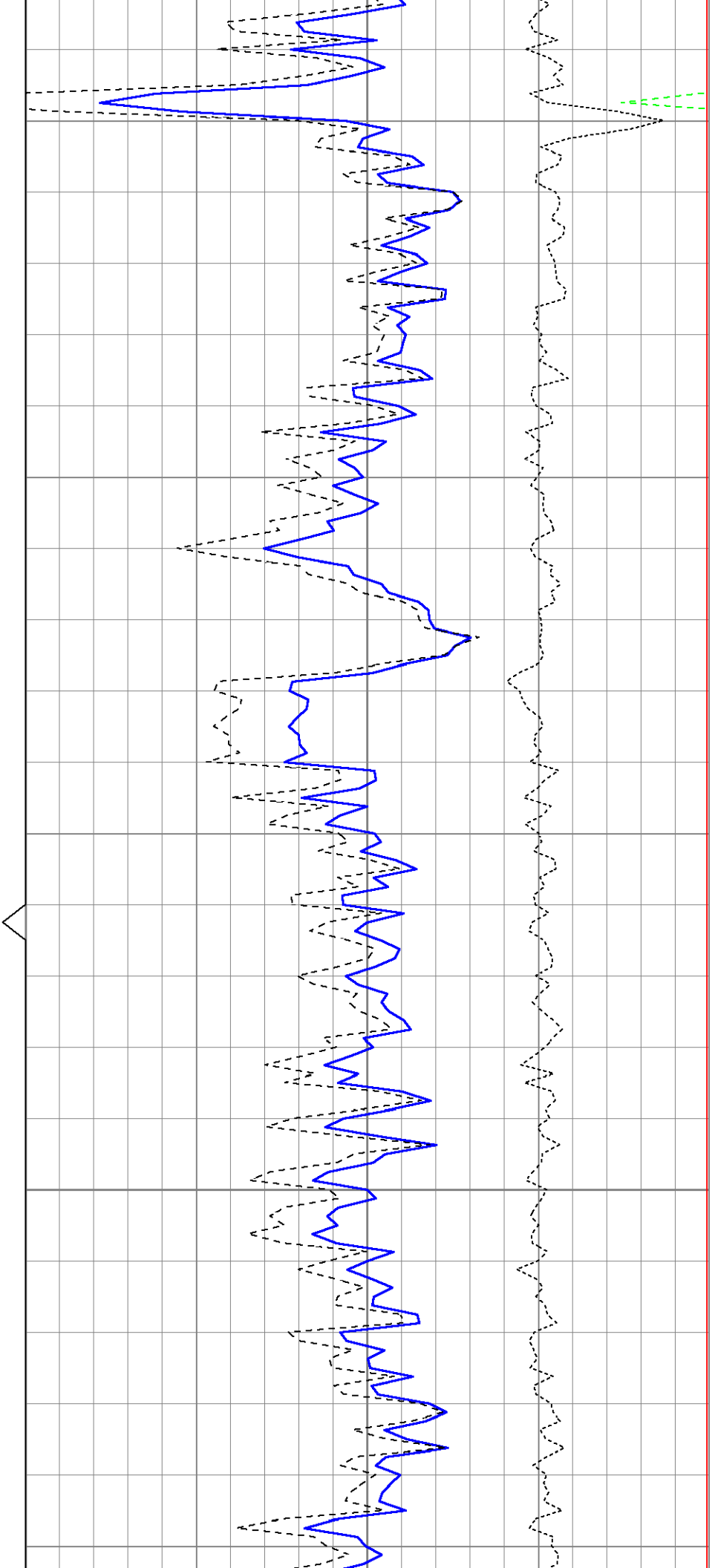

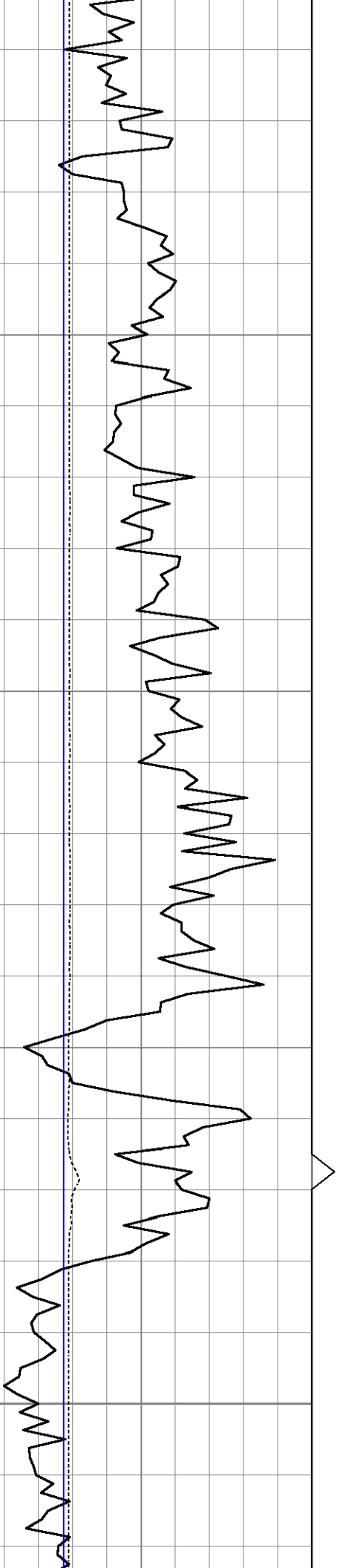

520

530

540

550

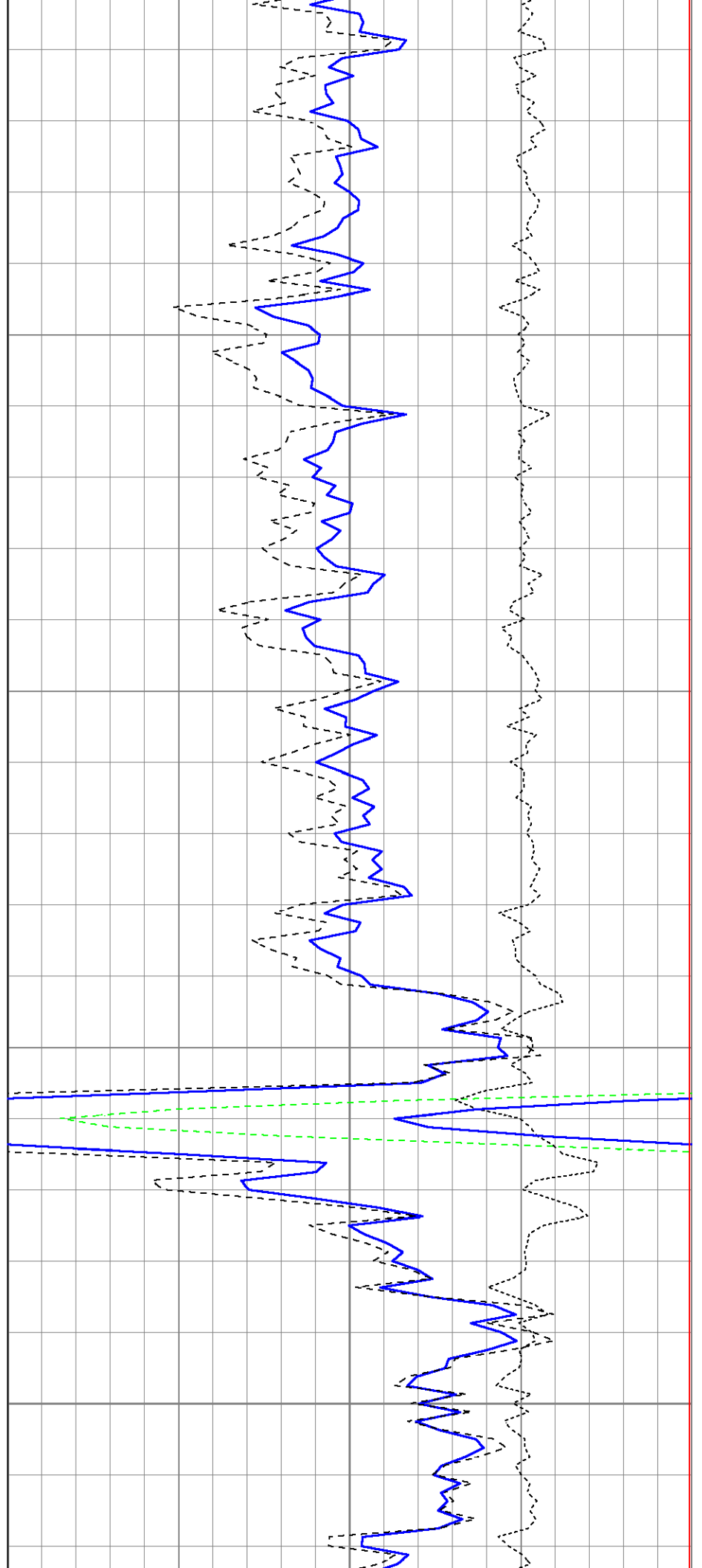

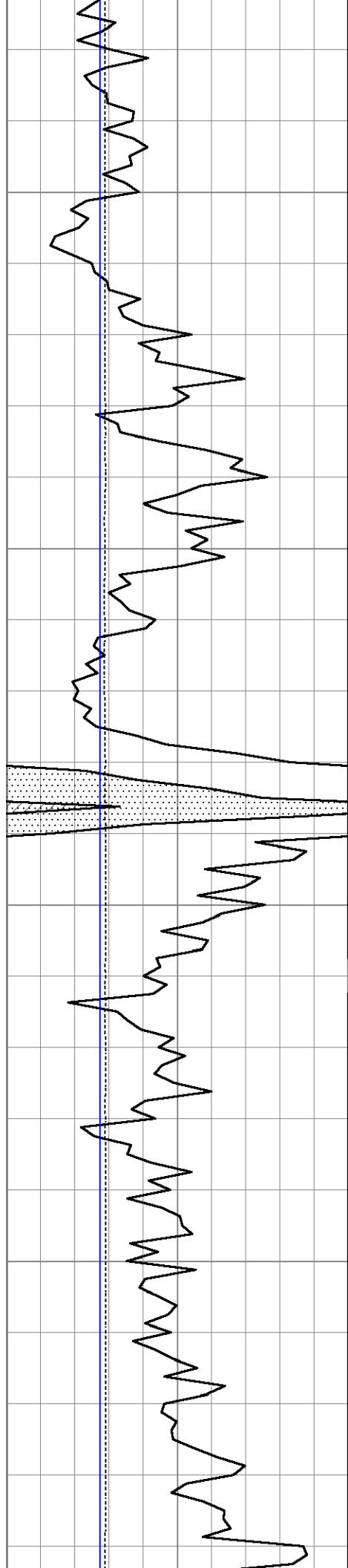

560

570

580

590

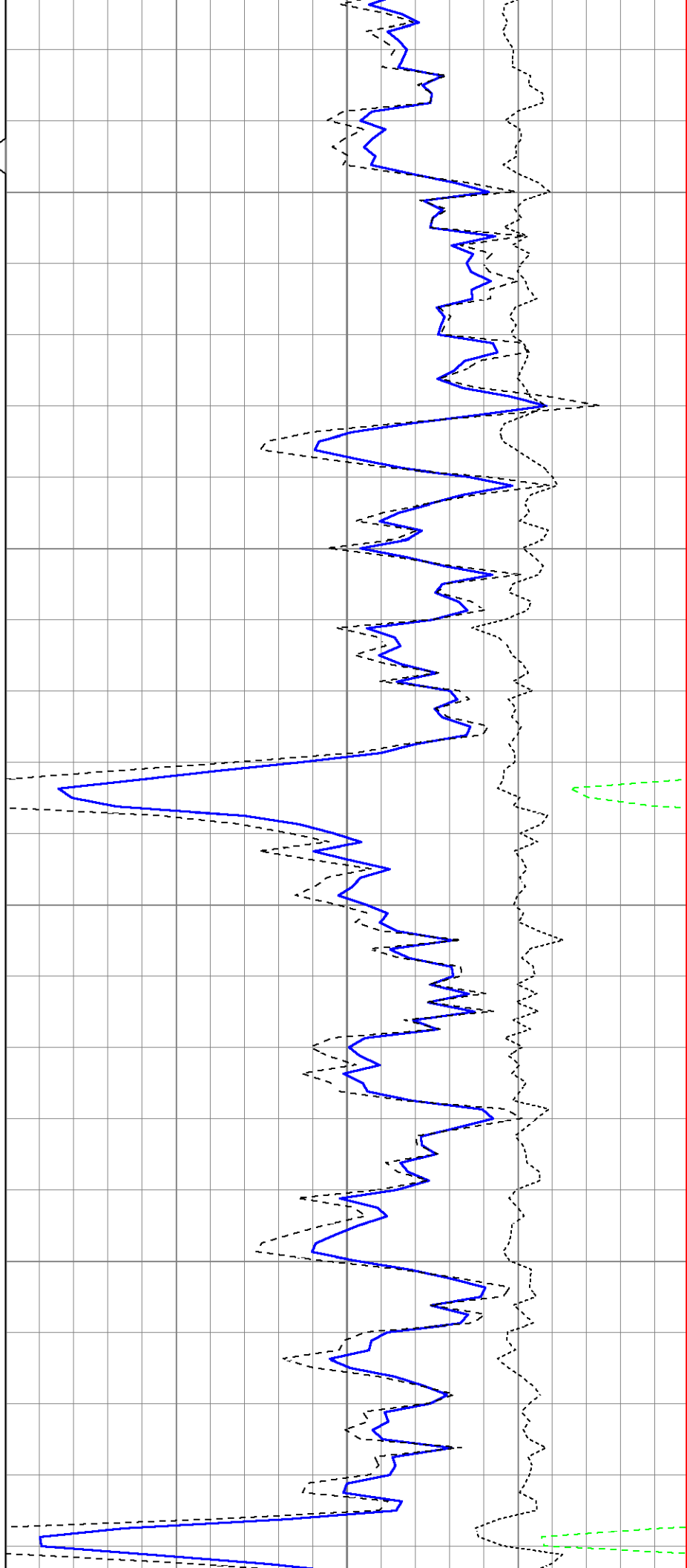

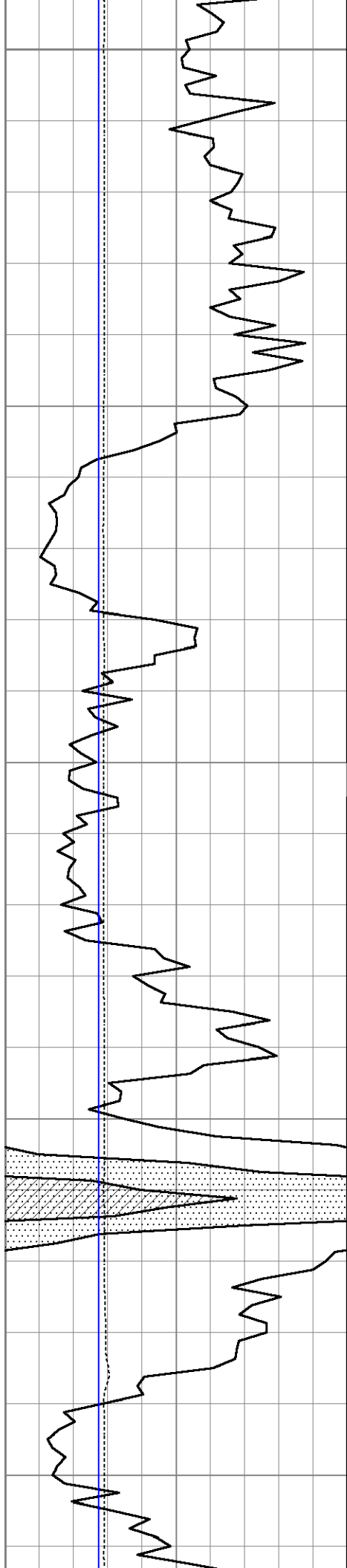

600

610

620

630

640

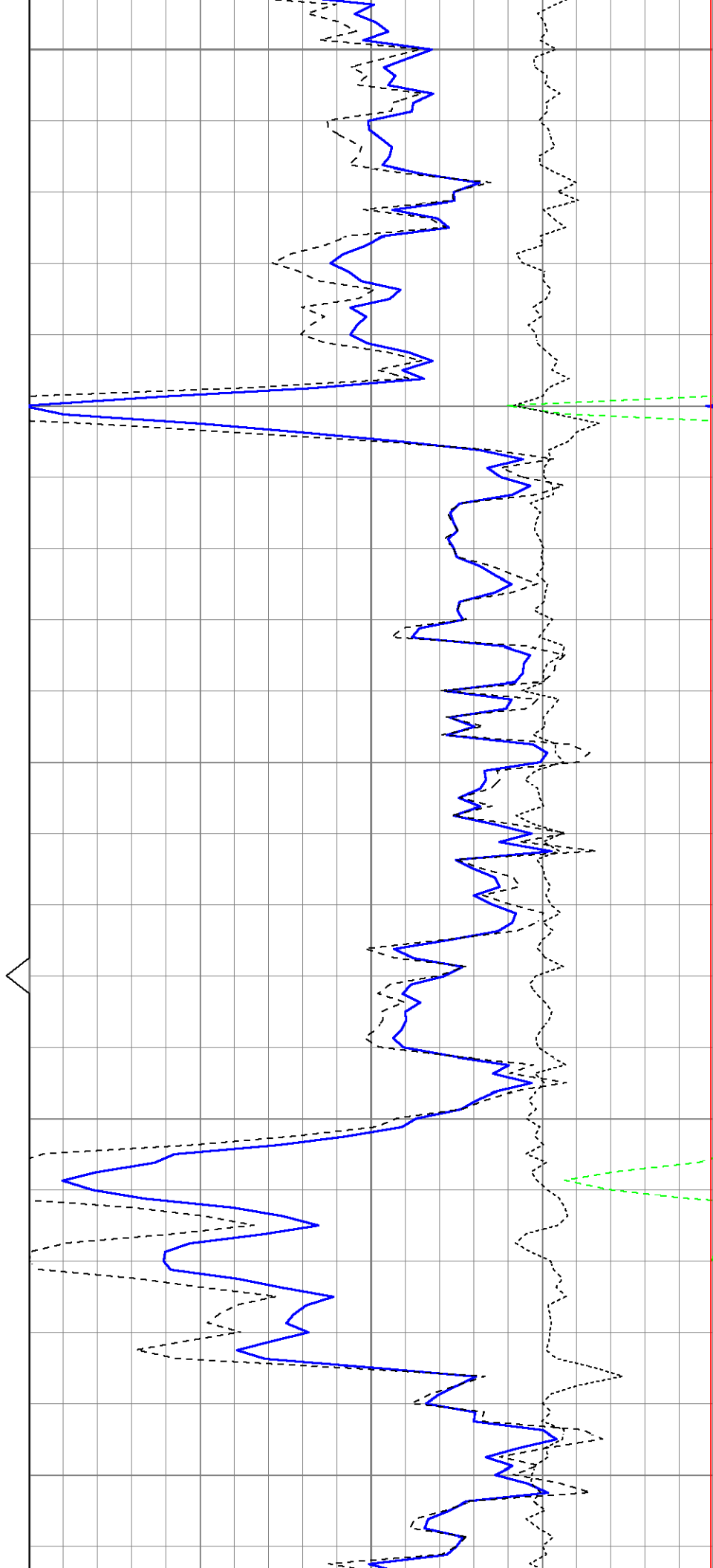

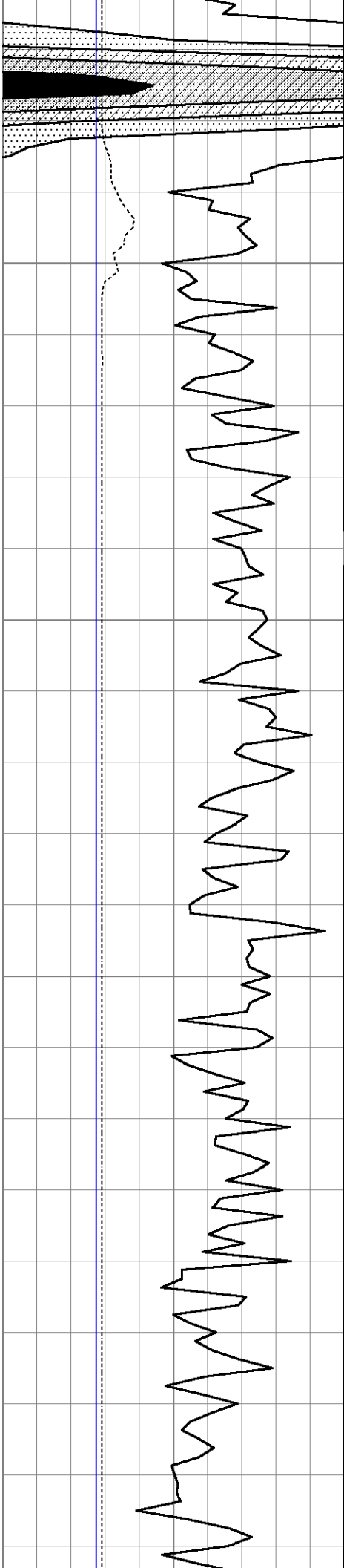

650

660

670

680

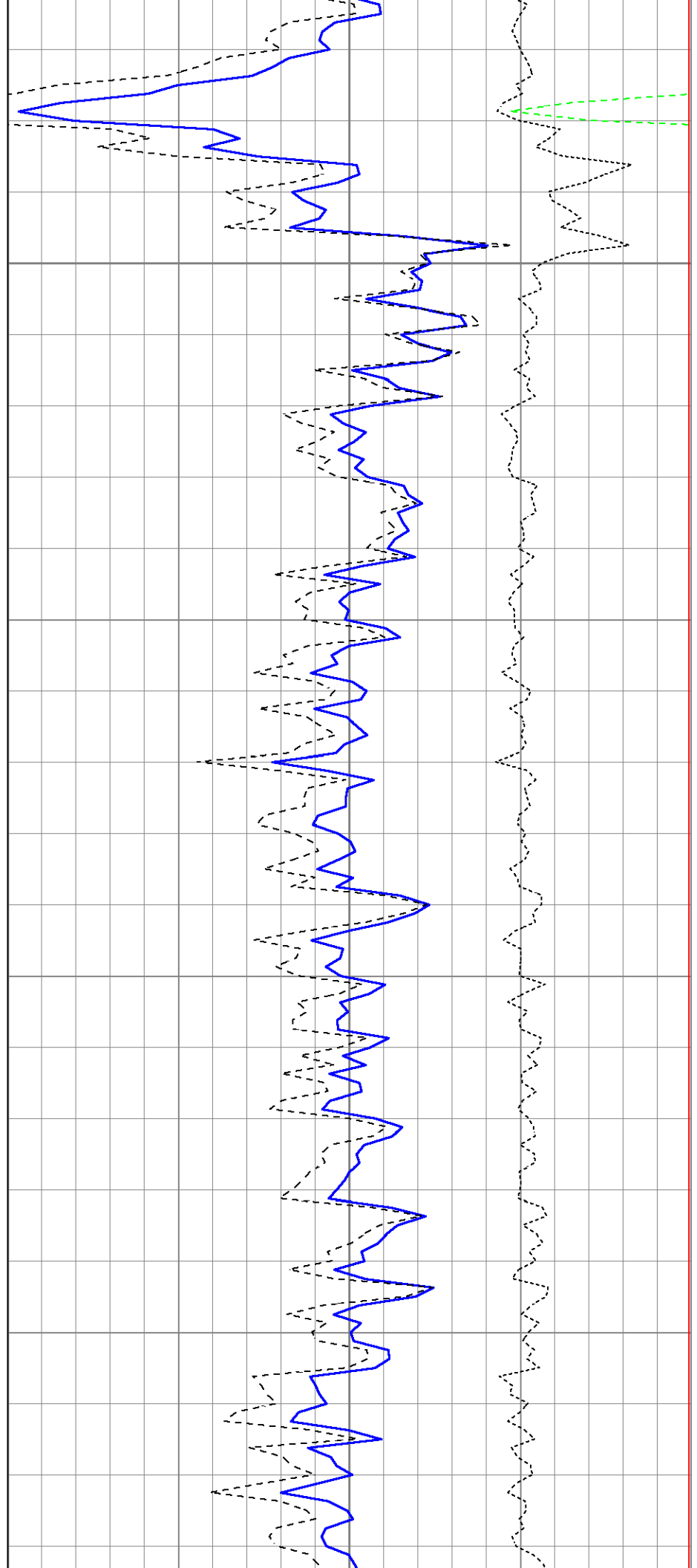

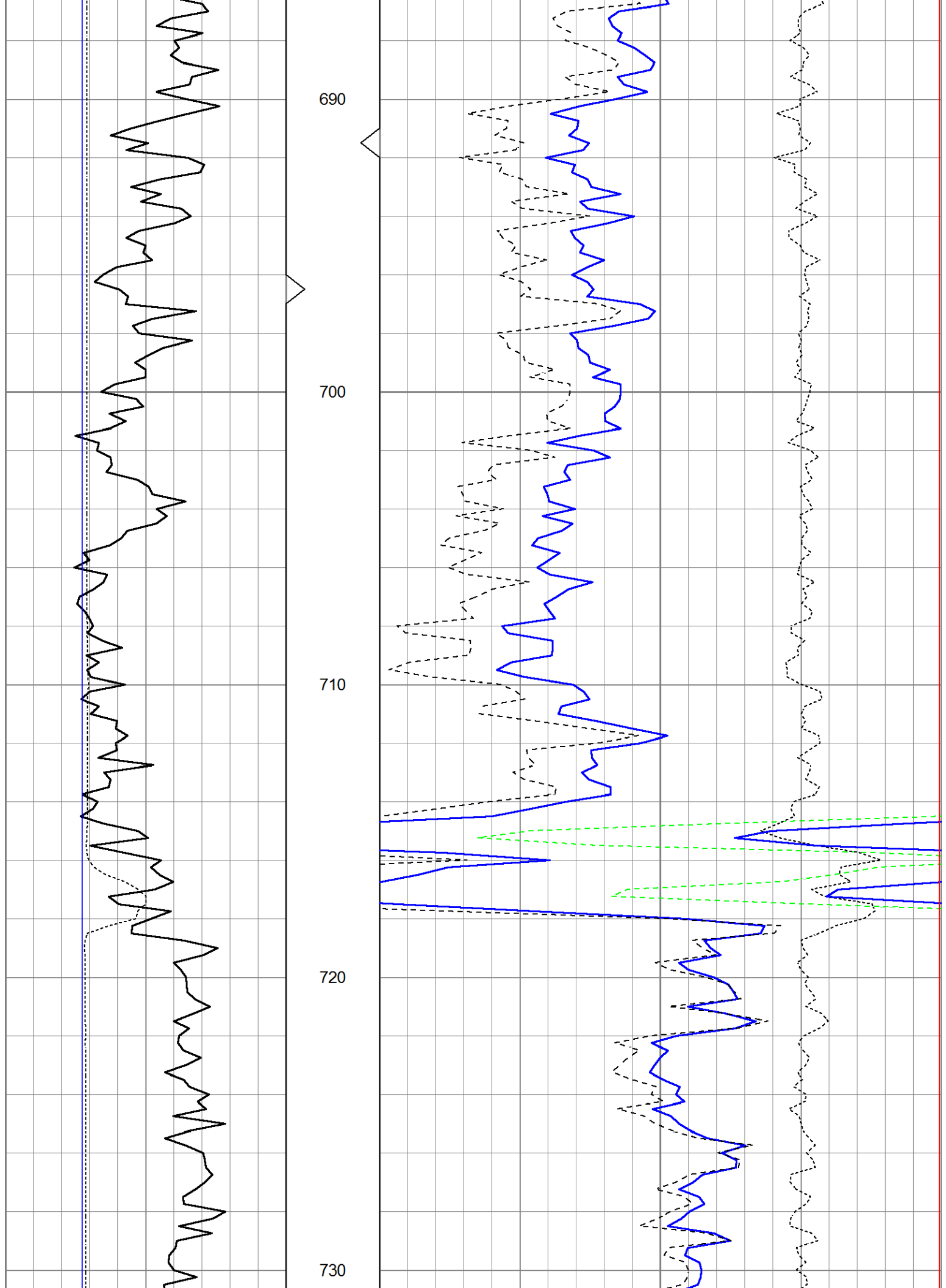



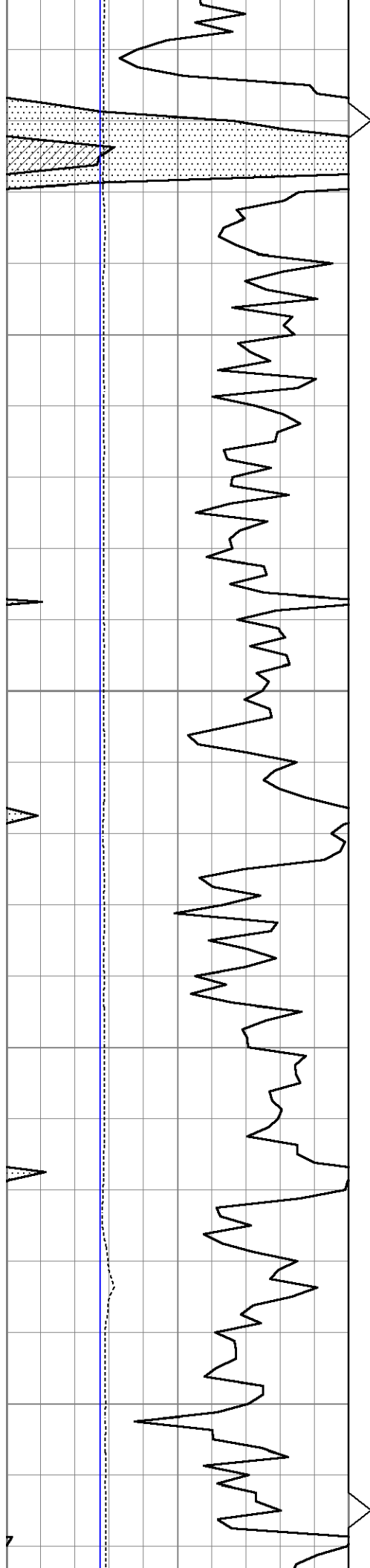

740

750

760

770

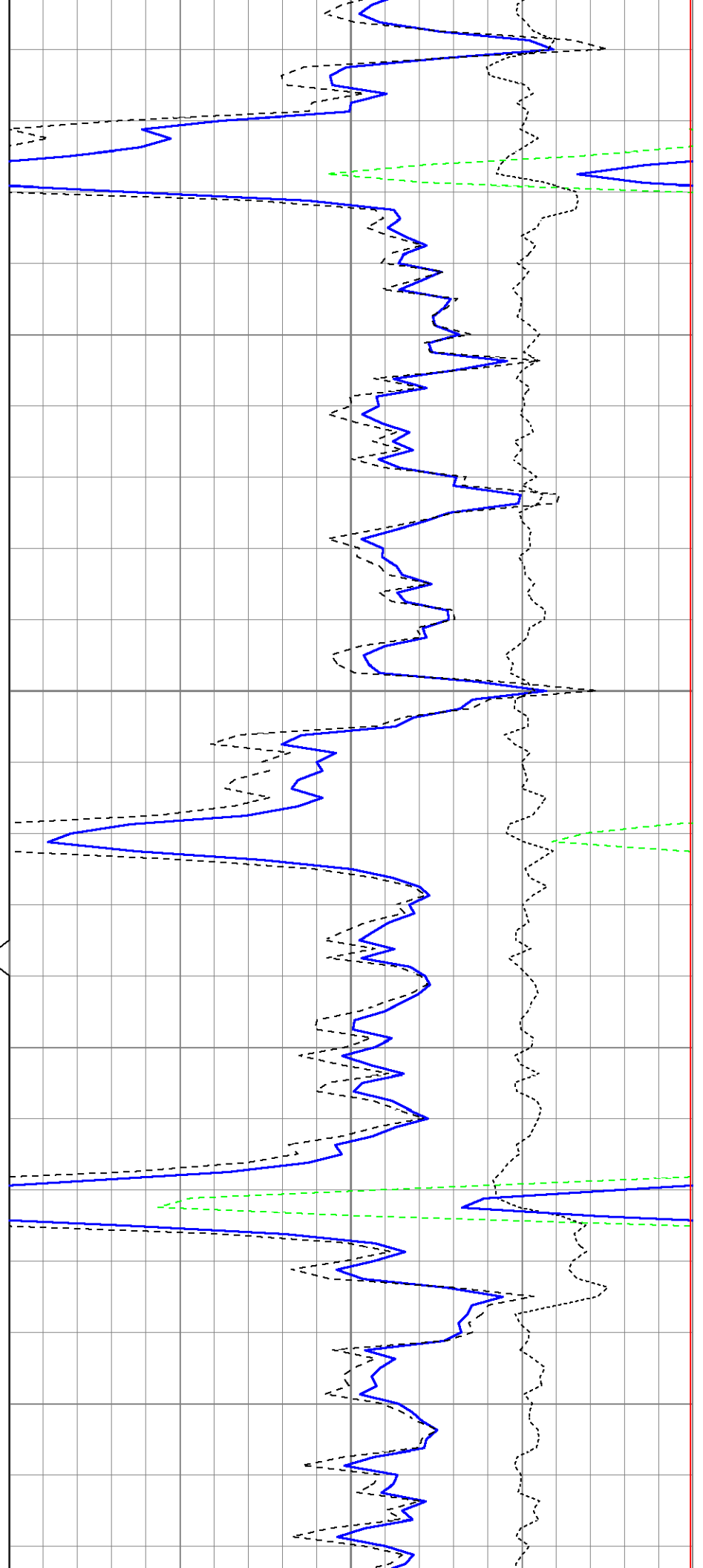

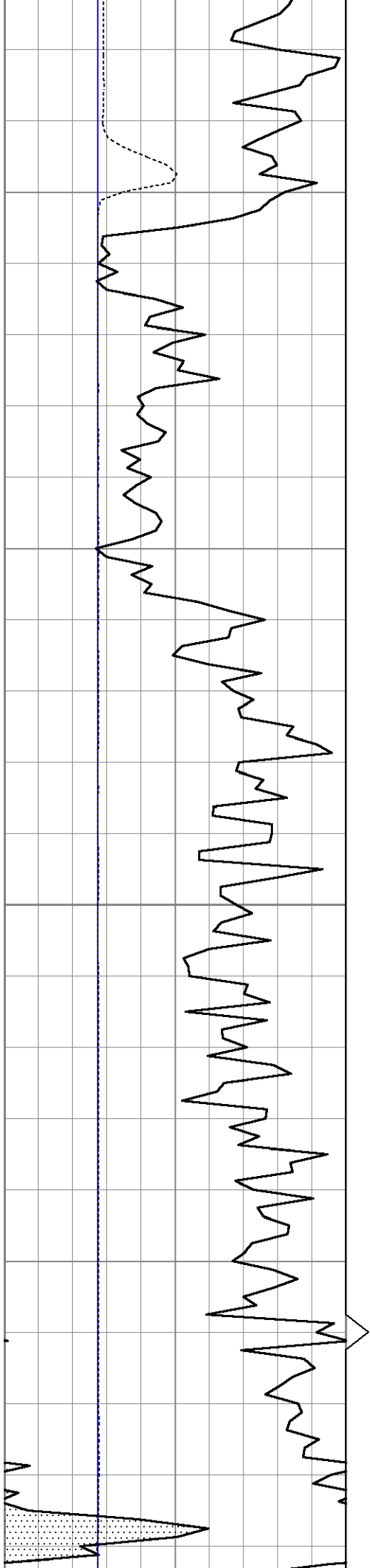

780

790

800

810

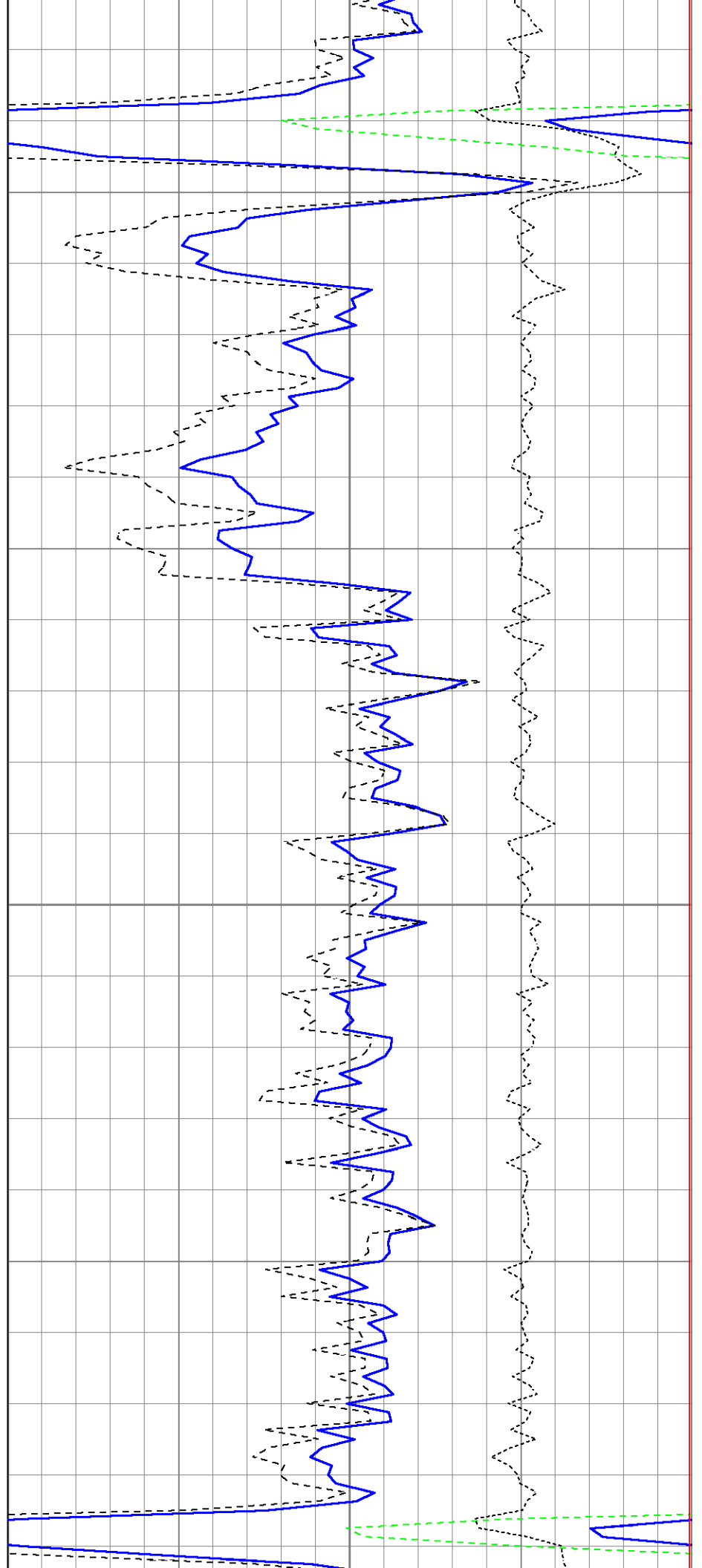

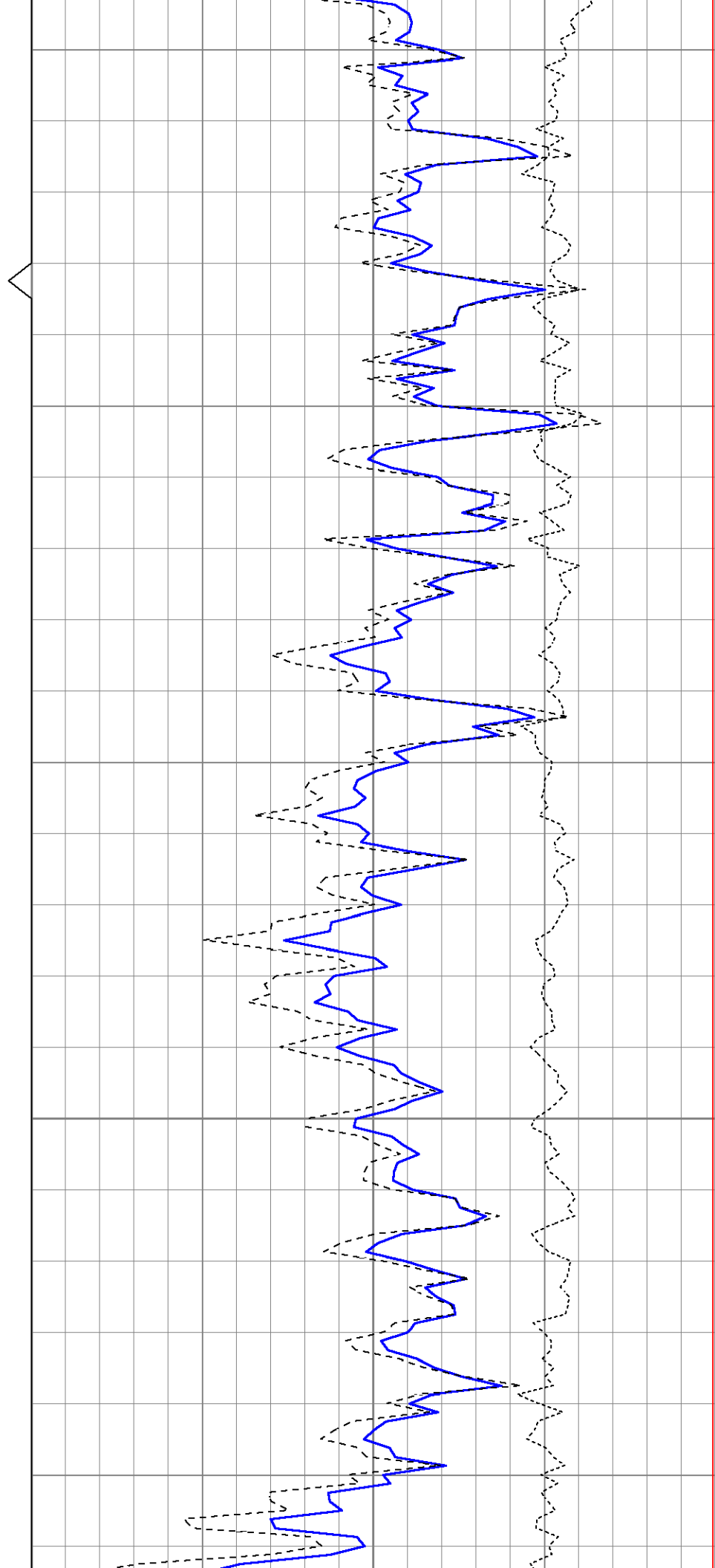
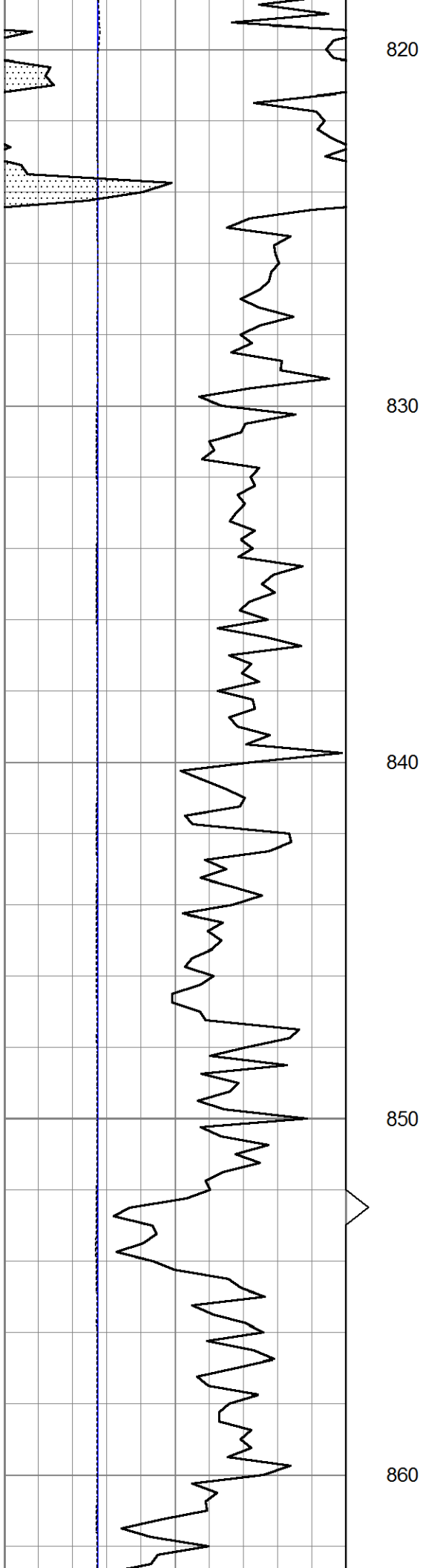

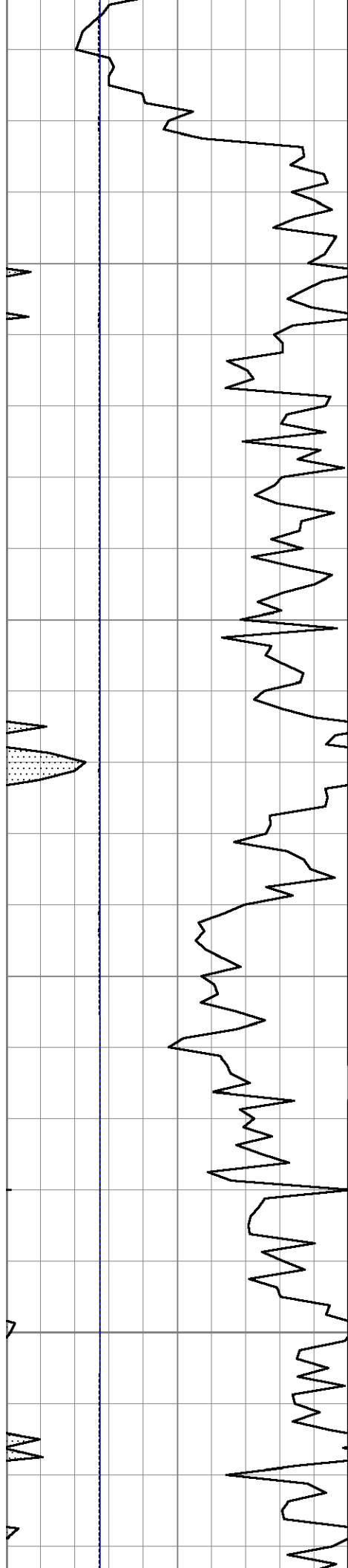

870

880

890

900

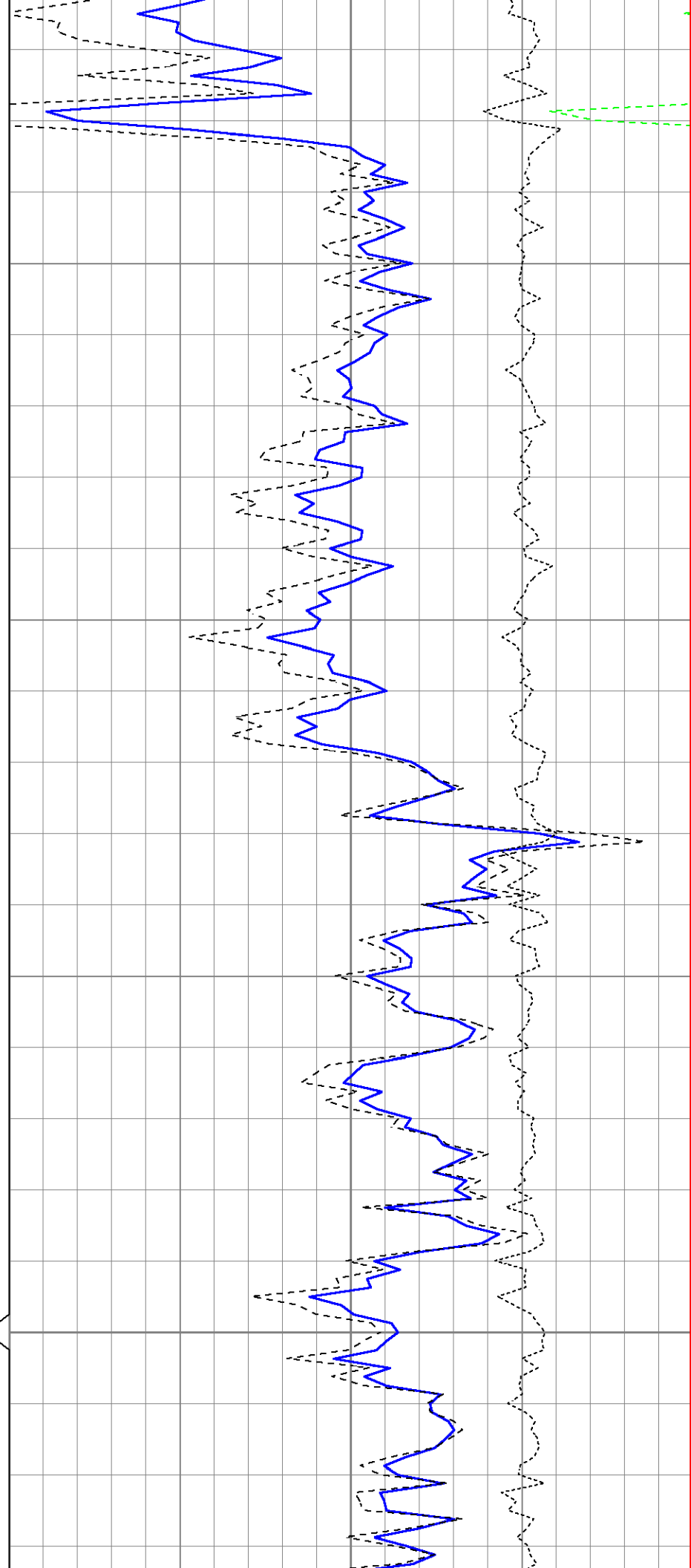

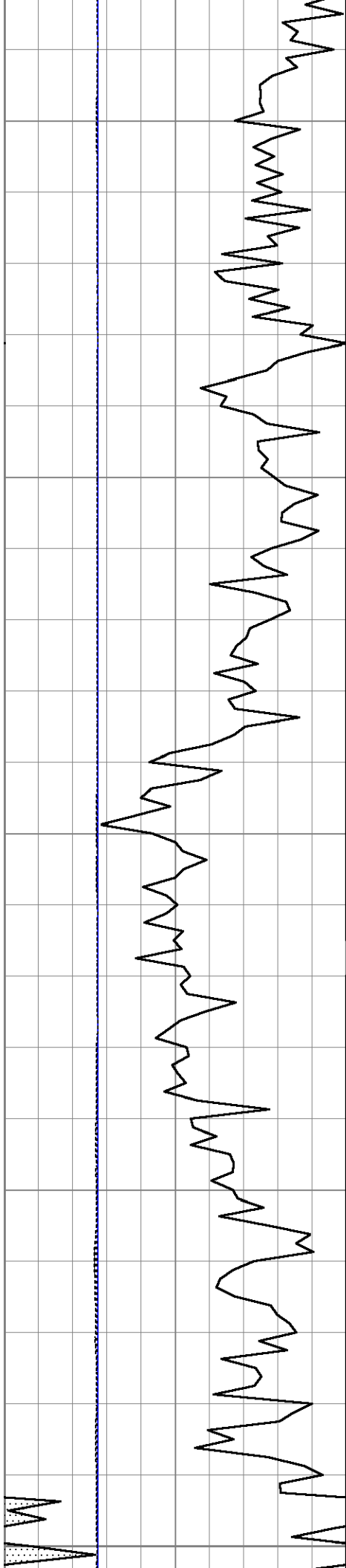

910

920

930

940

950

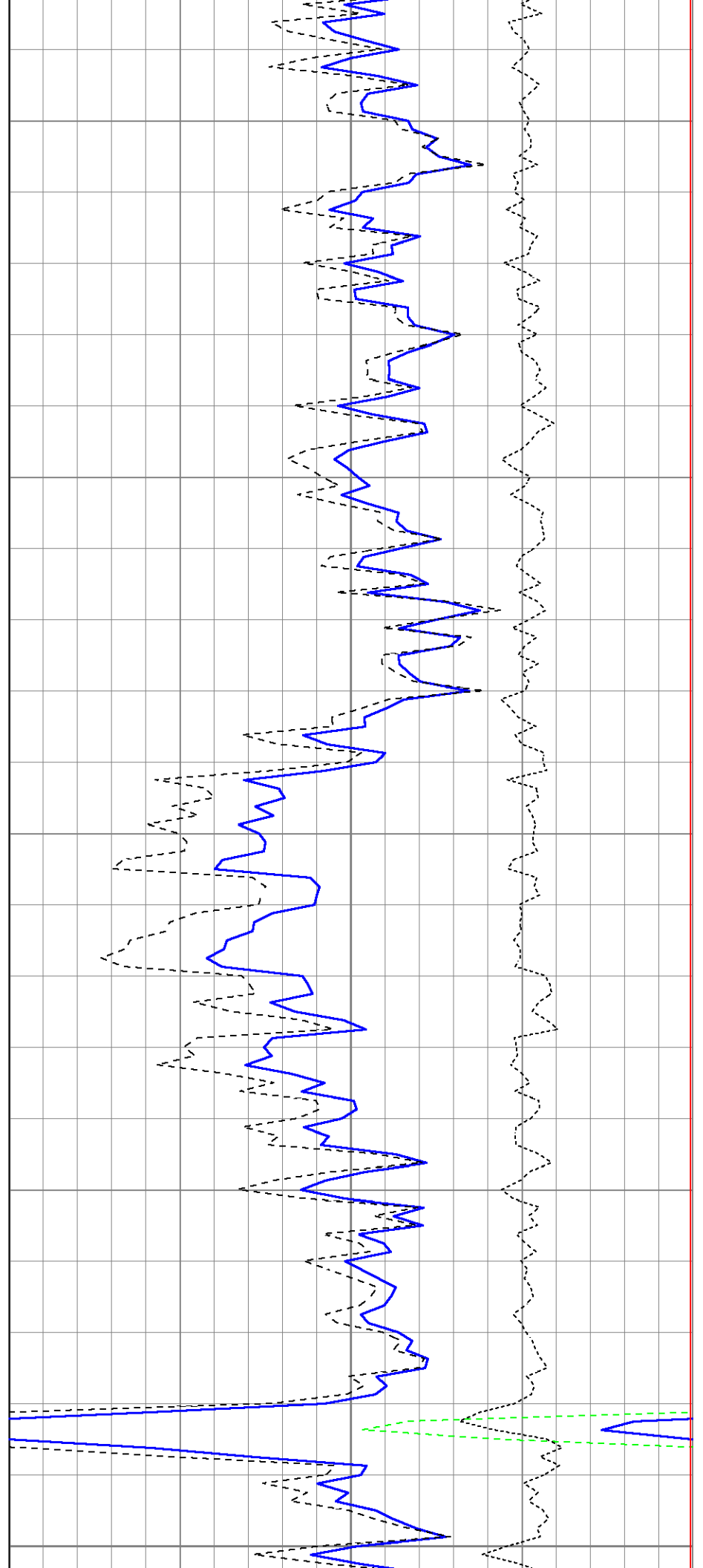

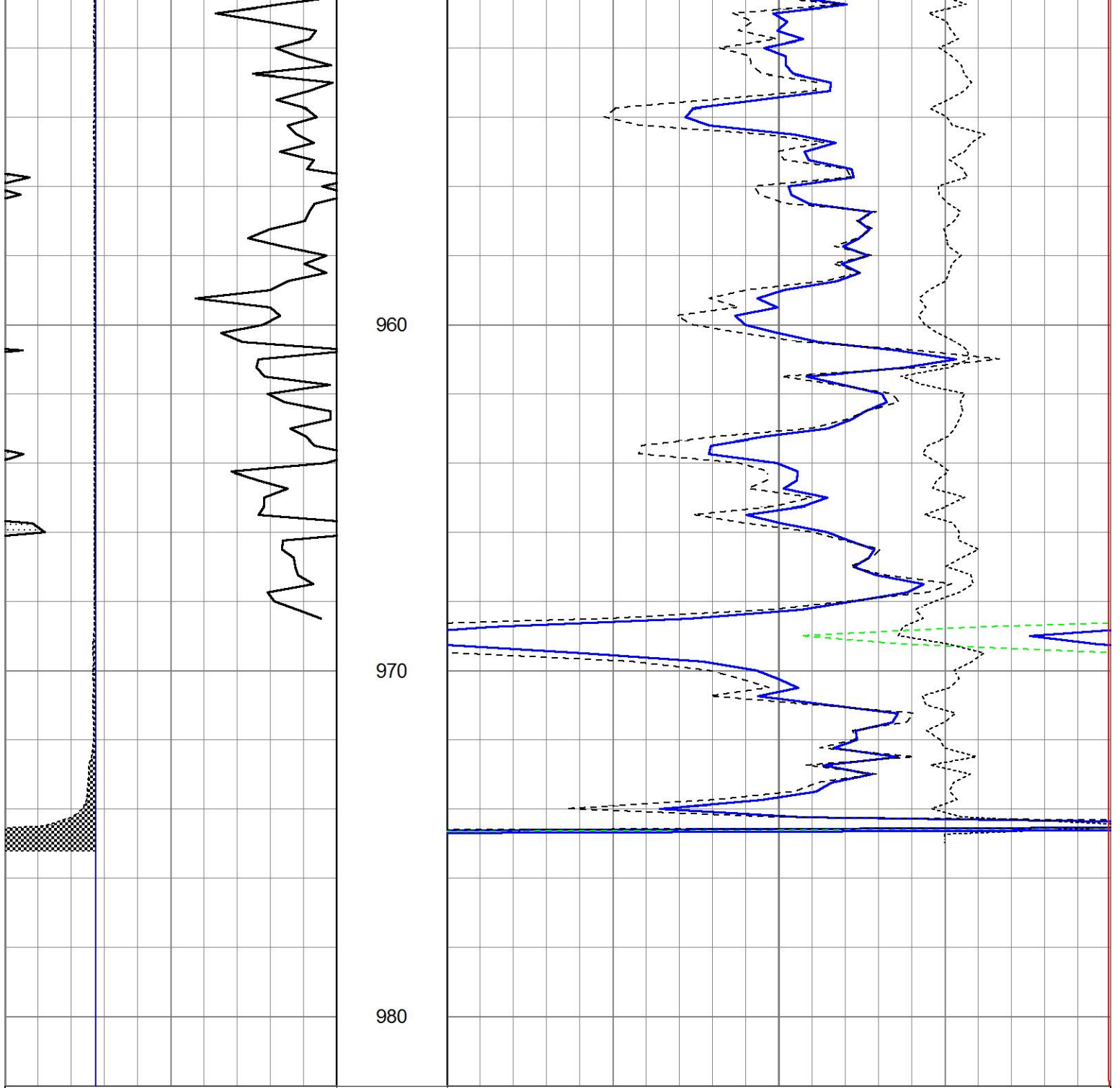

0	Gamma Ray (GAPI)	150	TBHV	2	Bulk Density (g/cc)	3	
4	Bit size (in)	14	ABHV	30	Density porosity (pu)	-10	
4	Density Caliper (in)	14			-0.5	Correction (g/cc)	0.5
					5000	Line Tension (lb)	0

Sensor	Offset (ft)	Schematic	Description	Length (ft)	O.D. (in)	Weight (lb)
GR	12.82		Cable-CableHead Isulation Sub	1.42	3.00	20.00
			Gamma-Oilex2122 (2122) Gamma Ray Section	2.83	3.50	75.00

LSD	7.44		Density-Oilex2122 (2122) Density Section	6.08	4.00	200.00
DCAL	7.16					
SSD	6.98		SUB-10-1 Sub for 10 to 1 connection	0.69	3.75	15.00
			Neutron-SlimLine (CDL) Slim Neutron	4.34	1.75	35.00
NEU	0.51					
		Dataset: ow2-8696 colt energy.db: field/well/CDL/pass1 Total length: 15.36 ft Total weight: 345.00 lb O.D.: 4.00 in				