



**COMPLETION
& PRODUCTION
SERVICES CO.**

**DUAL INDUCTION
LOG**

Company WOOLSEY OPERATING CO., LLC.
Well WARREN FEE #12
Field MEDICINE LODGE NORTH
County BARBER
State KANSAS

Company WOOLSEY OPERATING COMPANY, LLC.
Well WARREN FEE #12
Field MEDICINE LODGE NORTH
County BARBER State KANSAS

Location: API # : 15-007-24191-0000
SEC 19 TWP 32S RGE 12W
Permanent Datum GROUND LEVEL Elevation 1646
Log Measured From KELLY BUSHING 12' A.G.L.
Drilling Measured From KELLY BUSHING
Other Services
CDL/CNL/PE
Elevation
K.B. 1658
D.F. 1656
G.L. 1646

Date	7/15/14		
Run Number	ONE		
Depth Driller	4925		
Depth Logger	4923		
Bottom Logged Interval	4921		
Top Log Interval	00		
Casing Driller	13 3/8" @ 225'		
Casing Logger	224		
Bit Size	7 7/8"		
Type Fluid in Hole	CHEMICAL MUD	CHLORIDES 6,000 PPM	
Density / Viscosity	9.1/51		
pH / Fluid Loss	10.0/9.6		
Source of Sample	FLOWLINE		
Rim @ Meas. Temp	.600 @ 90F		
Rmf @ Meas. Temp	.450 @ 90F		
Rmc @ Meas. Temp	.720 @ 90F		
Source of Rmf / Rmc	MEASUREMENT		
Rim @ BHT	.435 @ 124F		
Time Circulation Stopped	3 HOURS		
Time Logger on Bottom	6:30 P.M.		
Maximum Recorded Temperature	124F		
Equipment Number	4854		
Location	HAYS, KANSAS		
Recorded By	JEFF LUEBBERS		
Witnessed By	BILL KLAVER		

<<< Fold Here >>>

All interpretations are opinions based on inferences from electrical or other measurements and we cannot and do not guarantee the accuracy or correctness of any interpretation, and we shall not, except in the case of gross or willful negligence on our part, be liable or responsible for any loss, costs, damages, or expenses incurred or sustained by anyone resulting from any interpretation made by any of our officers, agents or employees. These interpretations are also subject to our general terms and conditions set out in our current Price Schedule.

Comments

THANK YOU FOR USING "NABORS" HAYS, KANSAS (785) 628-6395
DIRECTIONS
MEDICINE LODGE, KS.,3W. ON HWY 160 TO "GYP HILL RD.", 4S. TO CATTLE GUARD WITH (OLD RUSTY SKELLY SIGN) W. INTO AND 2 MILES N.W. ON WHITE CHALK LEASE RD.



MAIN SECTION

Database File: 24554pe.db
 Dataset Pathname: pass3.3
 Presentation Format: dil2
 Dataset Creation: Tue Jul 15 20:34:35 2014 by Calc SOC 120430
 Charted by: Depth in Feet scaled 1:600

0	Gamma Ray (GAPI)	150
-100	SP (mV)	100
0	RWA (Ohm-m)	1

0	RLL3 (Ohm-m)	50
0	RILD (Ohm-m)	50
1000	CILD (mmho/m)	0

50	RILD X10 (Ohm-m)	500
50	RLL3 X10 (Ohm-m)	500

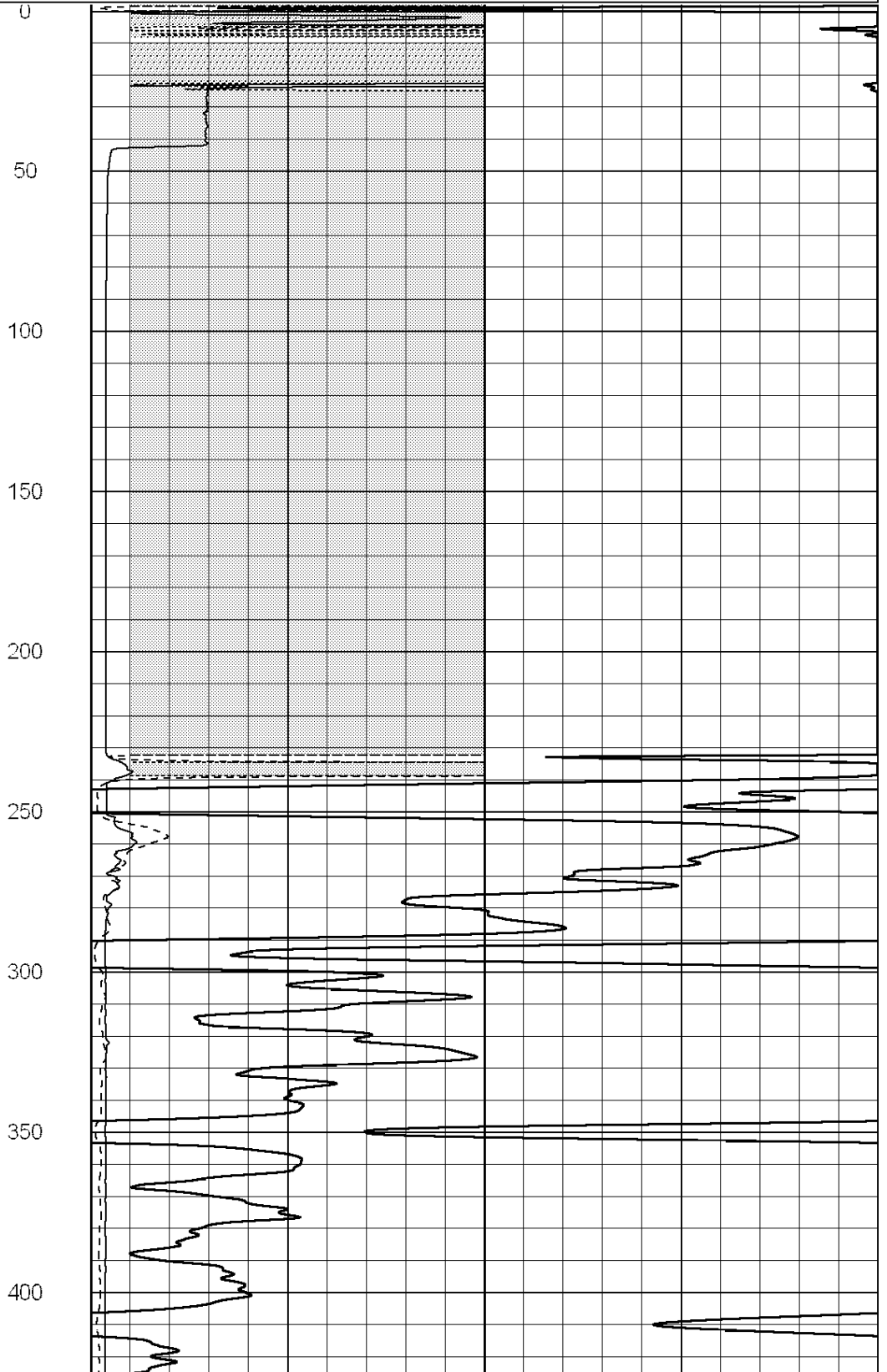
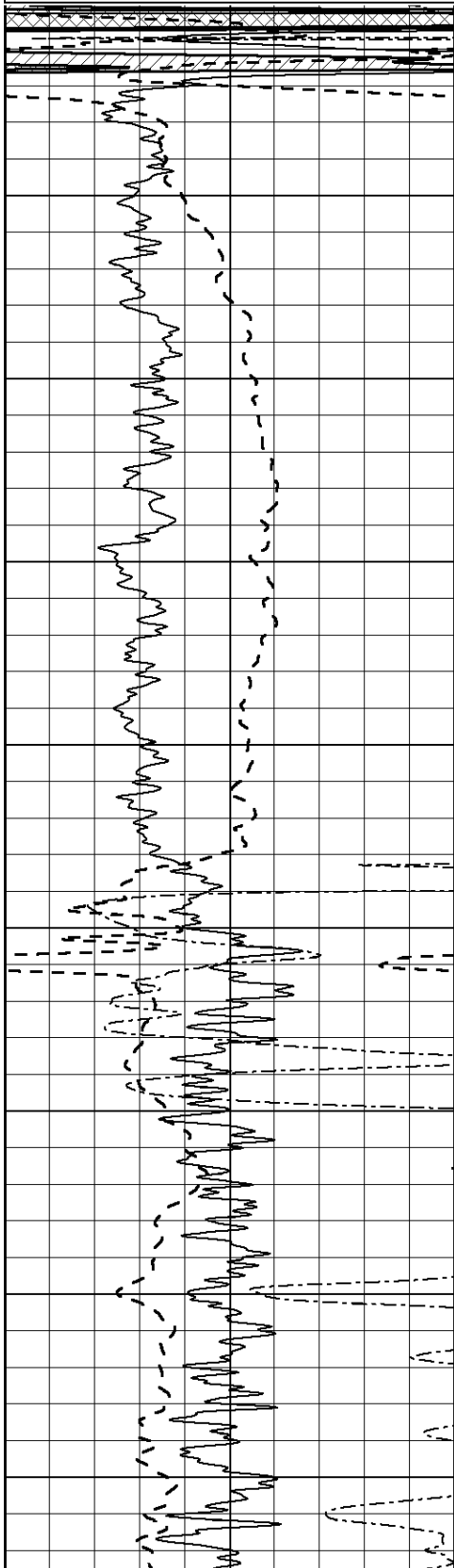

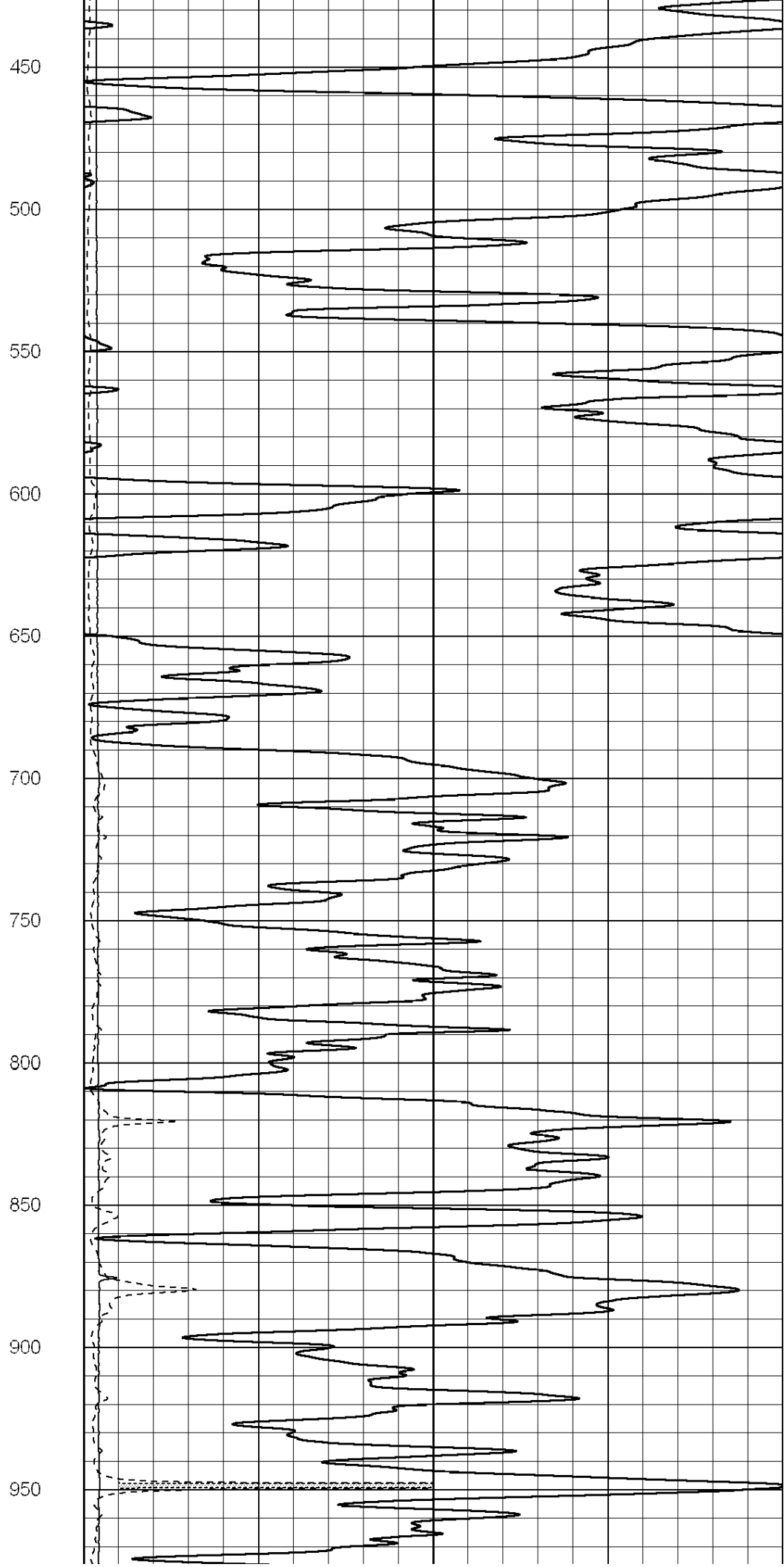
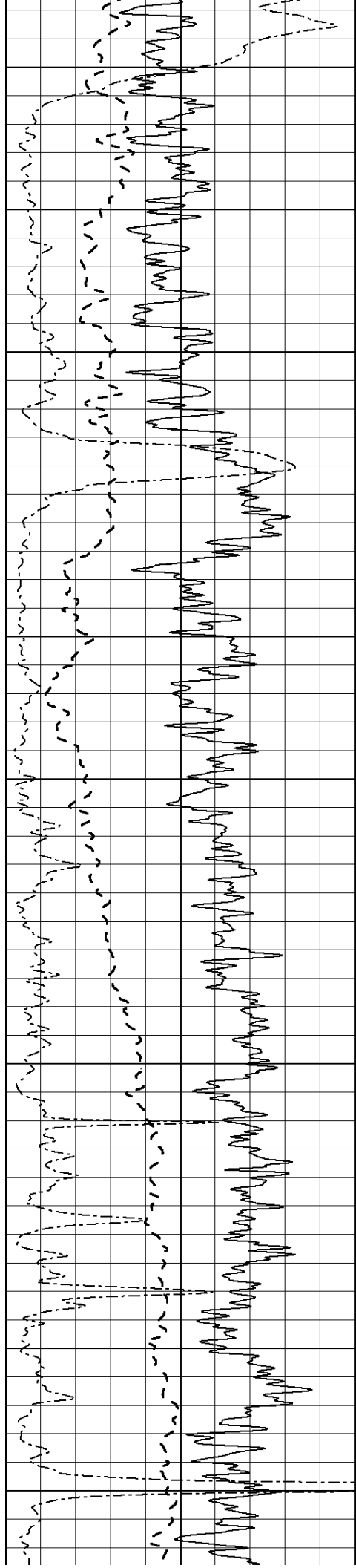

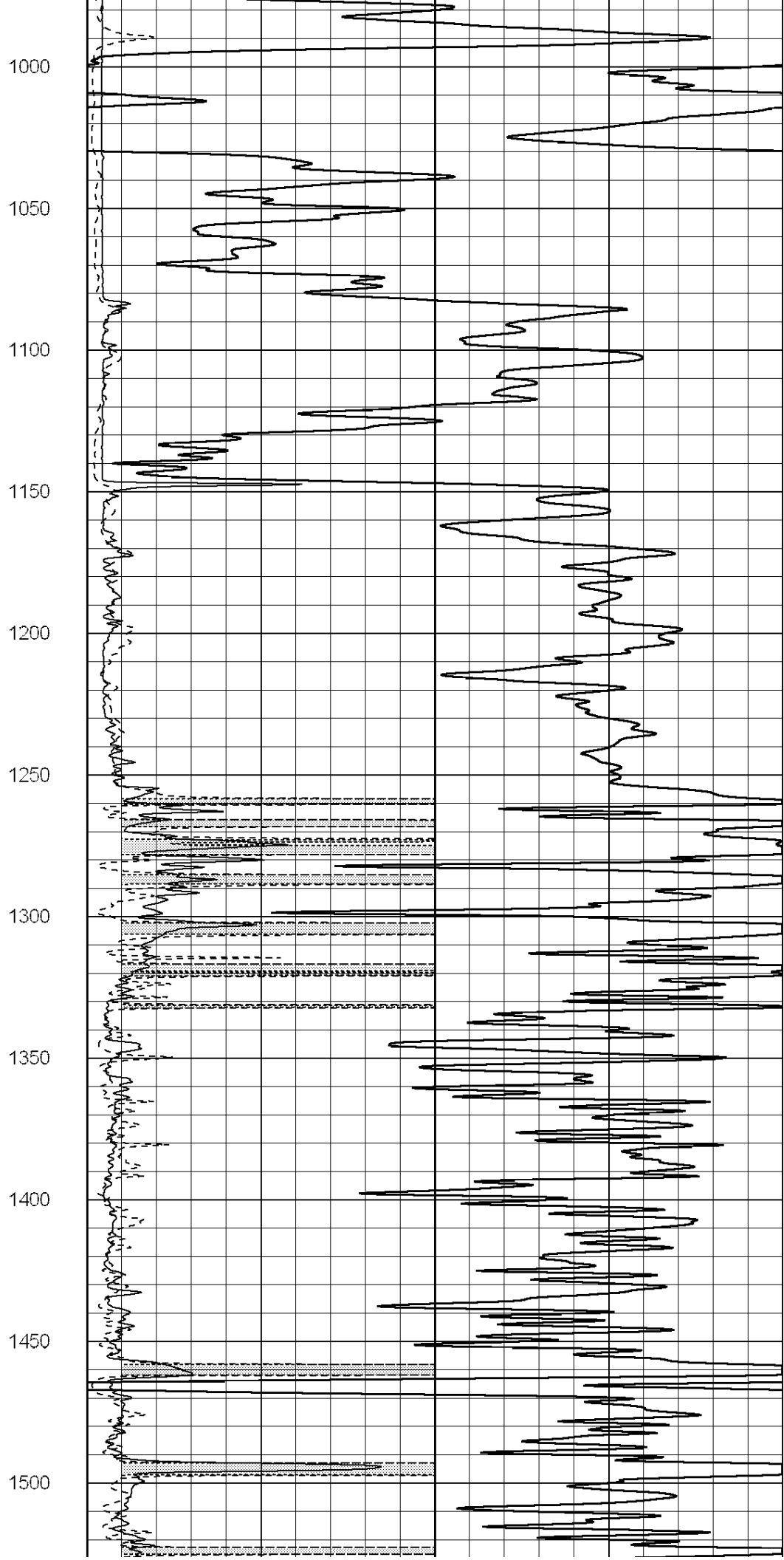
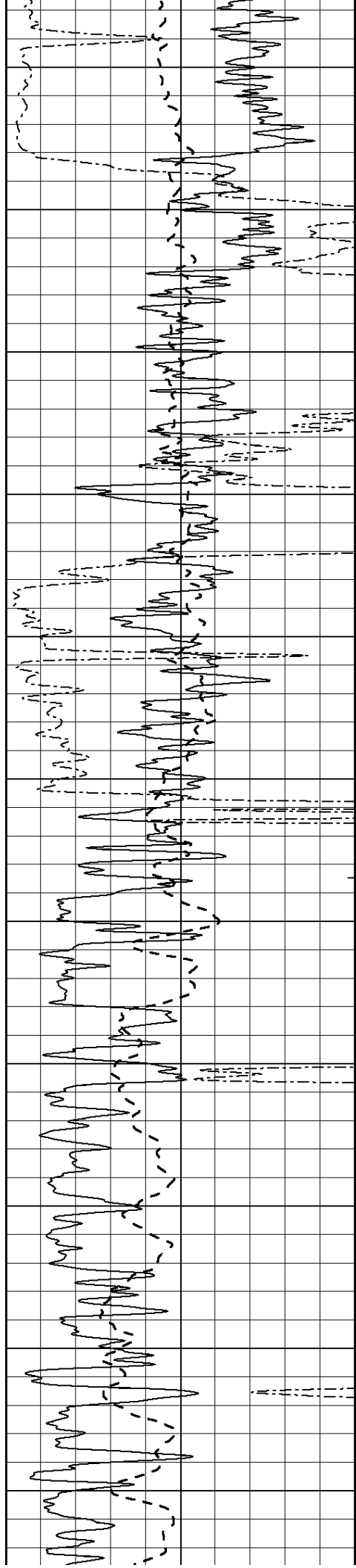

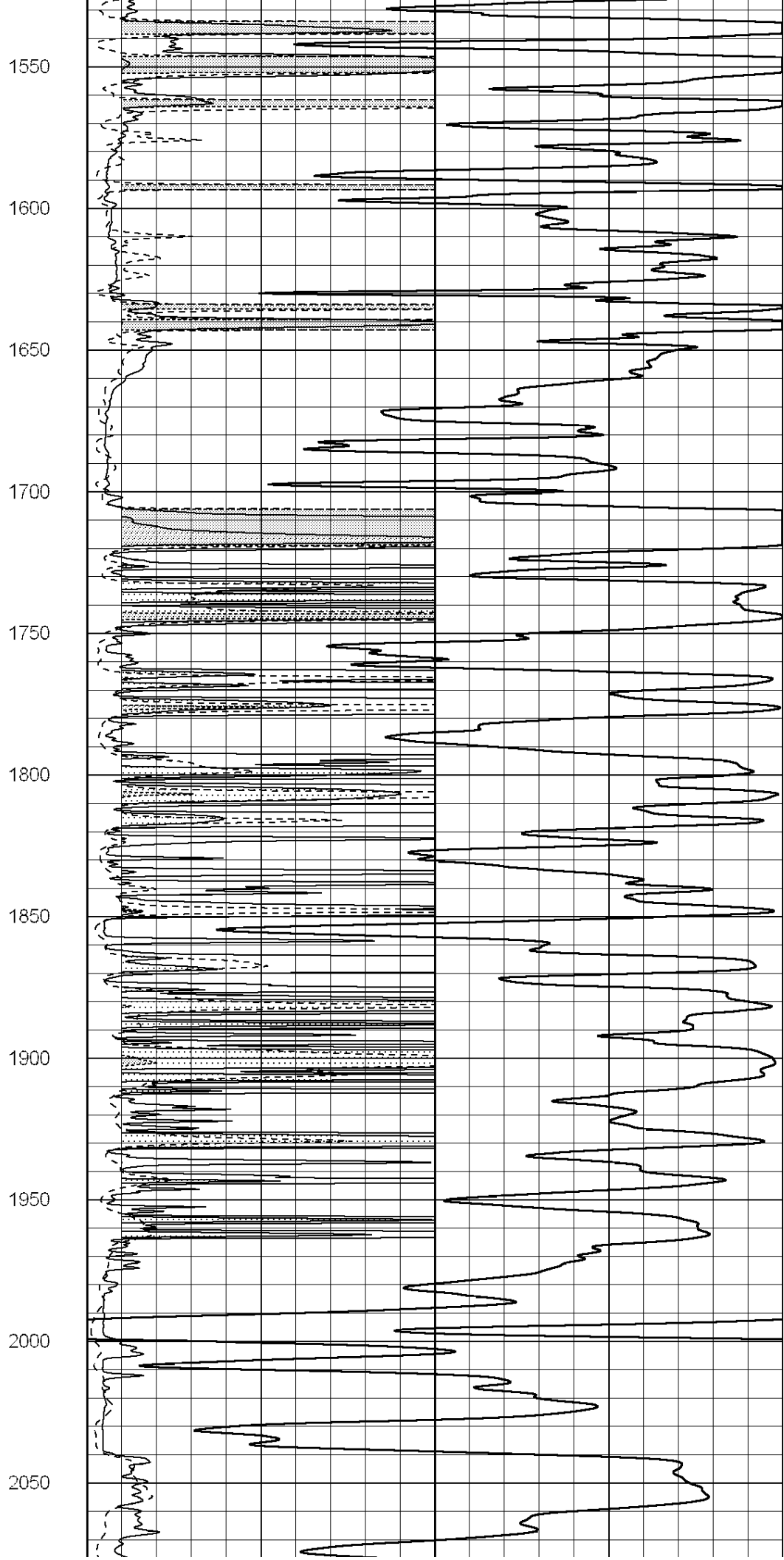
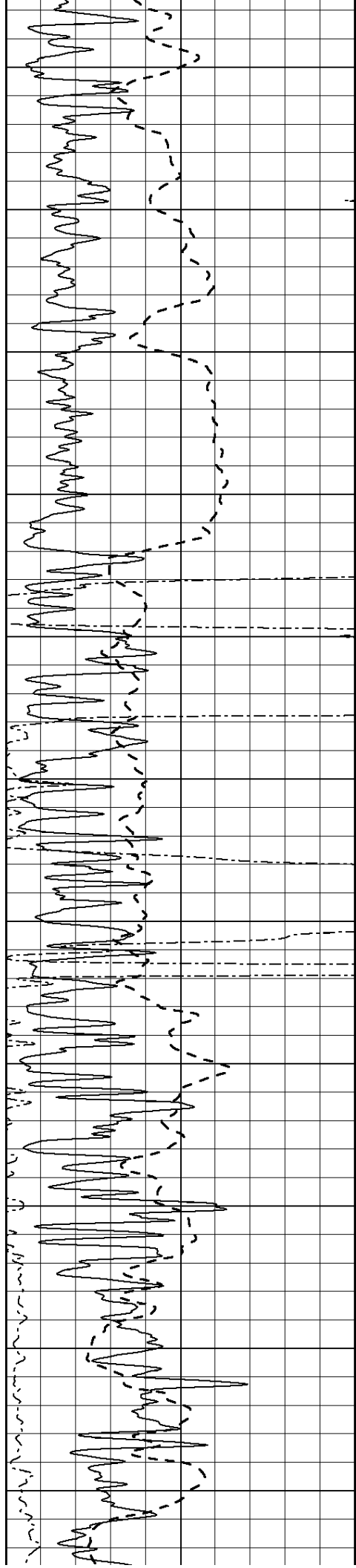

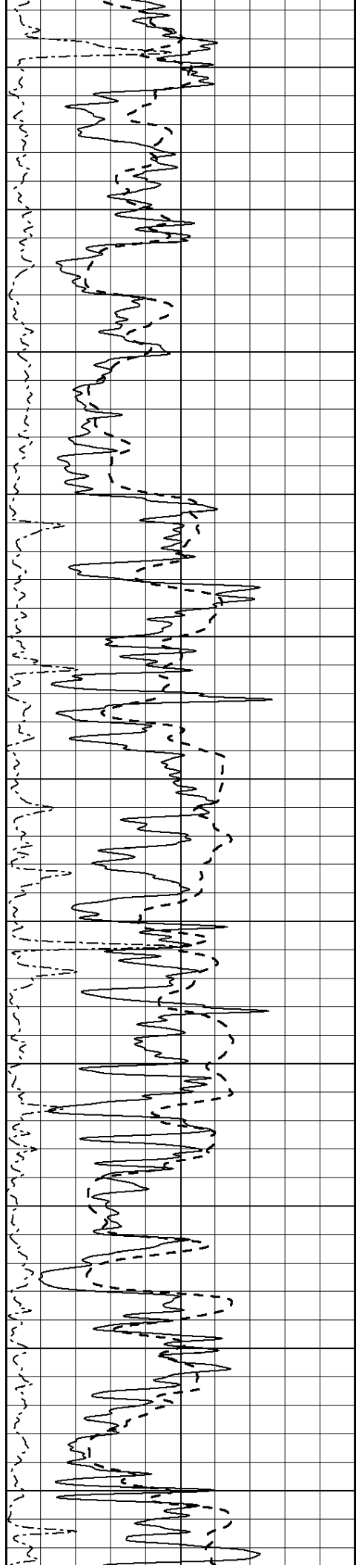

2100

2150

2200

2250

2300

2350

2400

2450

2500

2550

2600

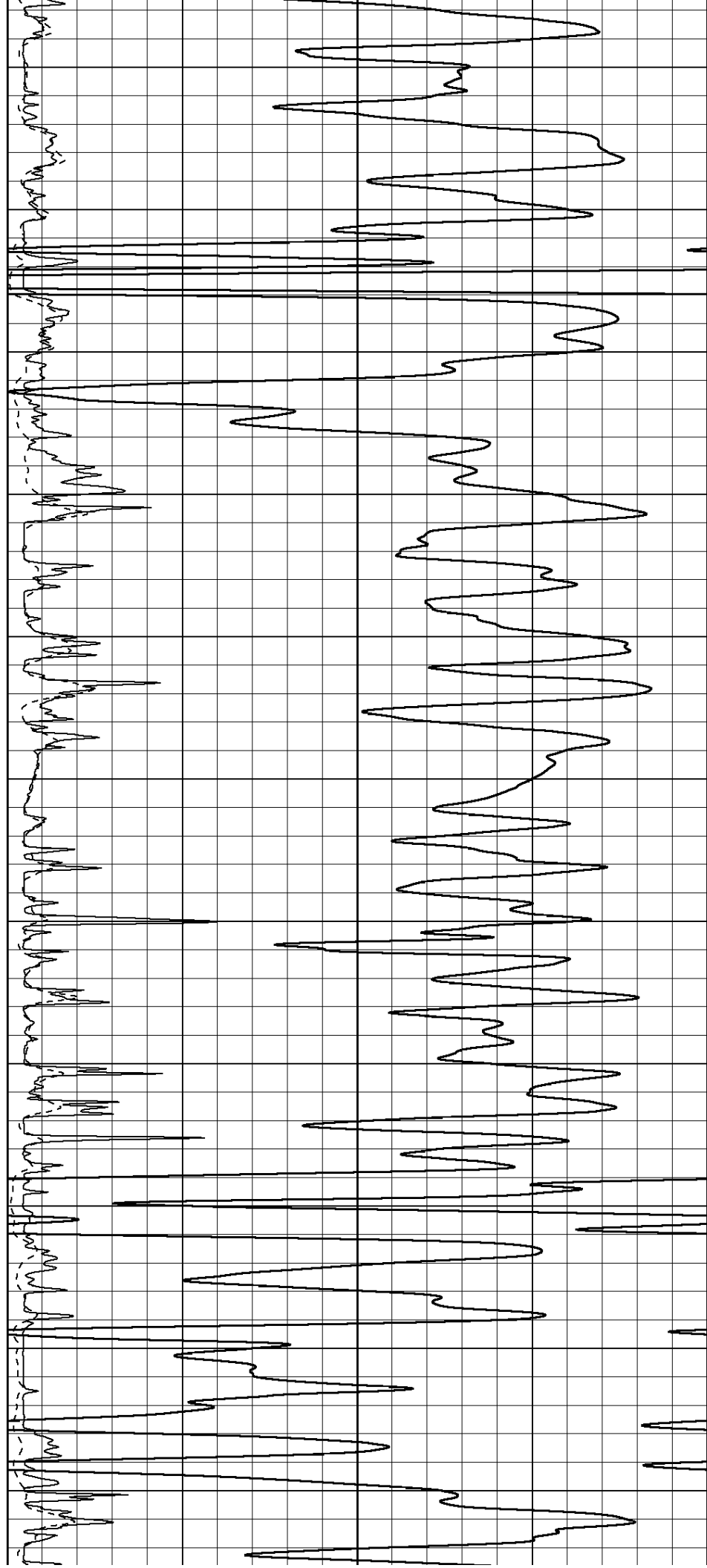

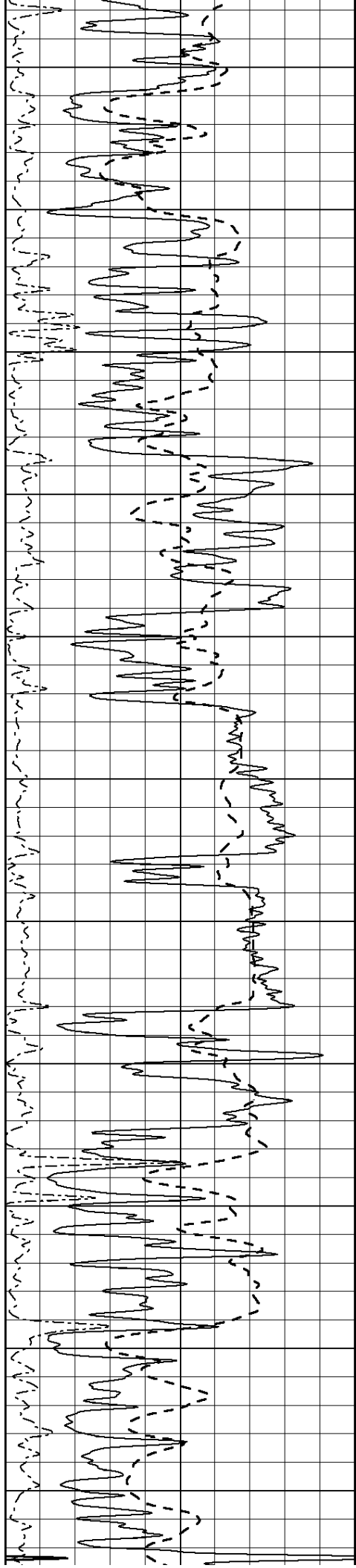

2650

2700

2750

2800

2850

2900

2950

3000

3050

3100

3150

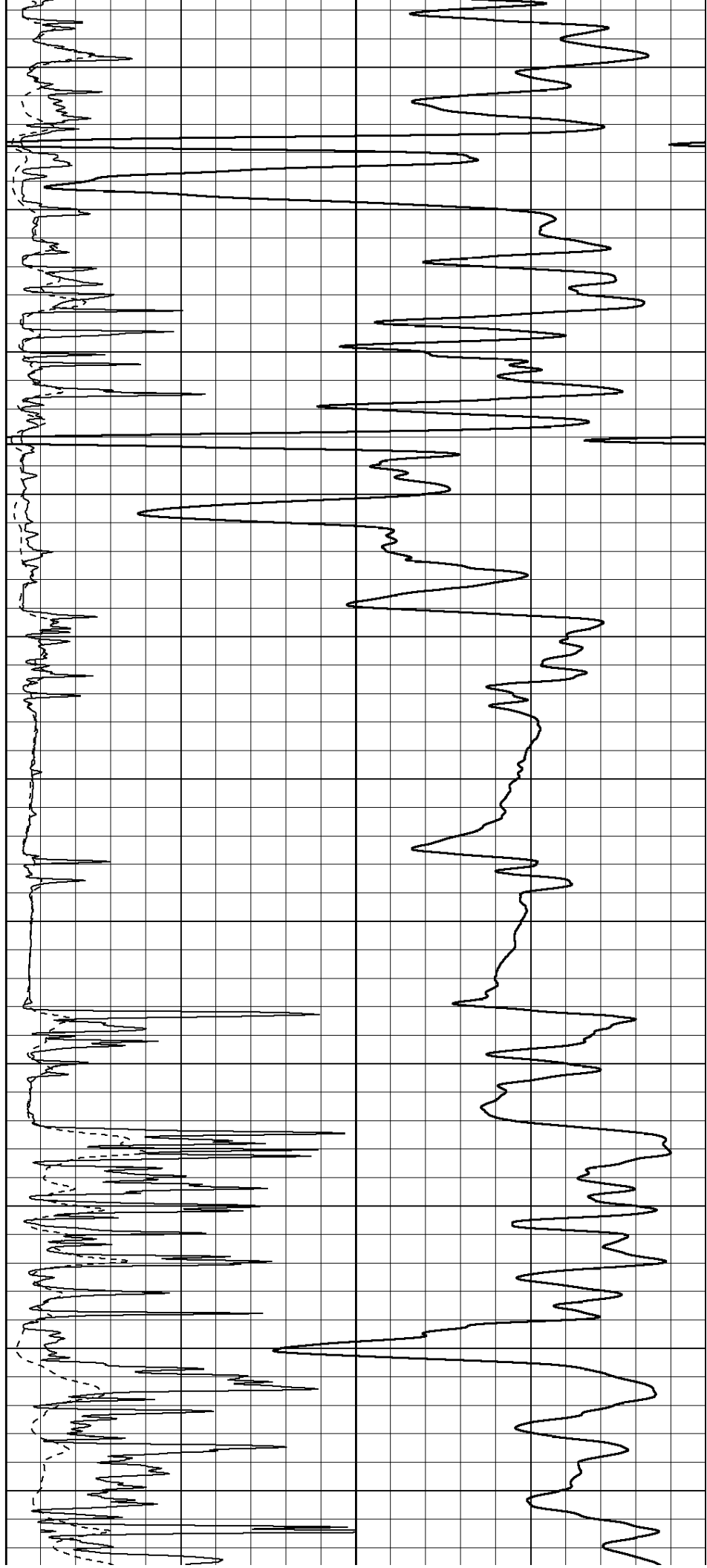

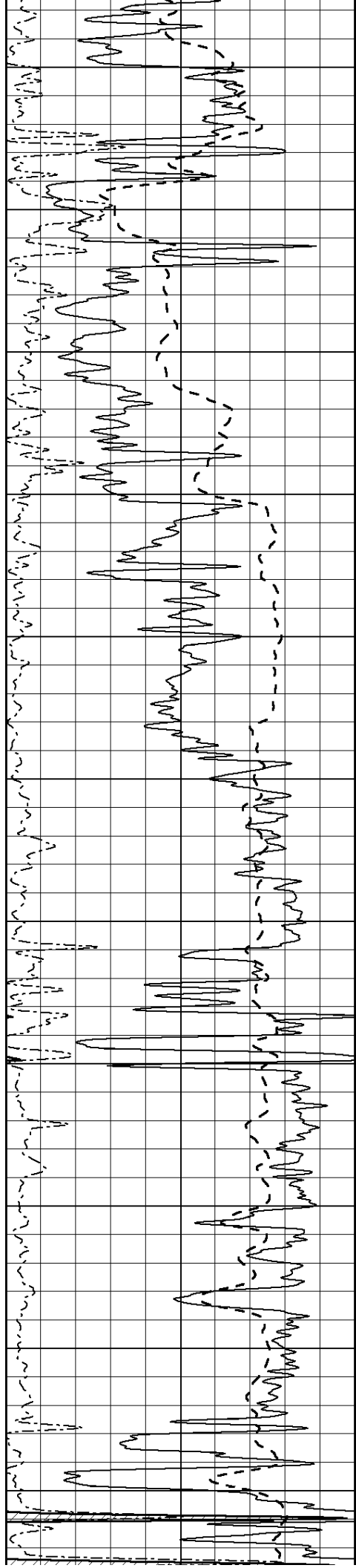

3200

3250

3300

3350

3400

3450

3500

3550

3600

3650

3700

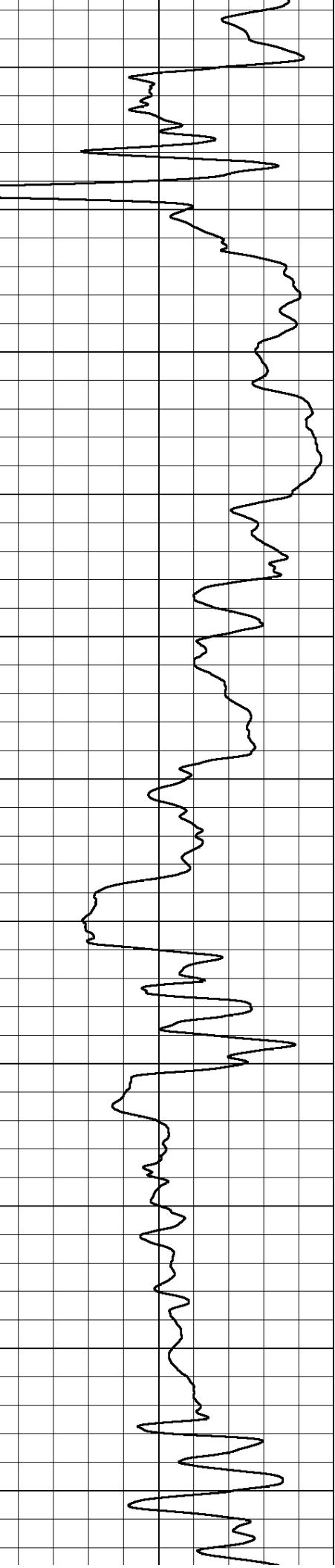
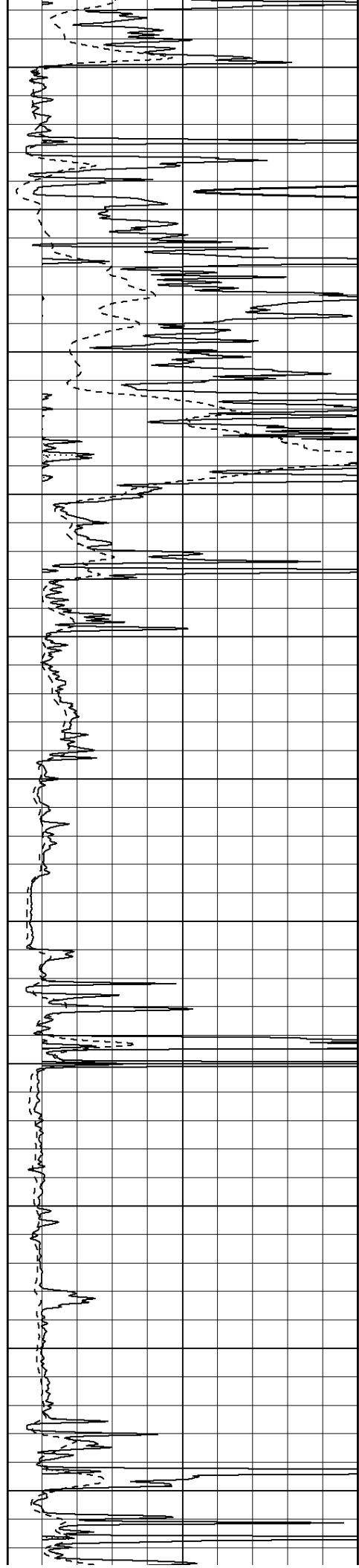

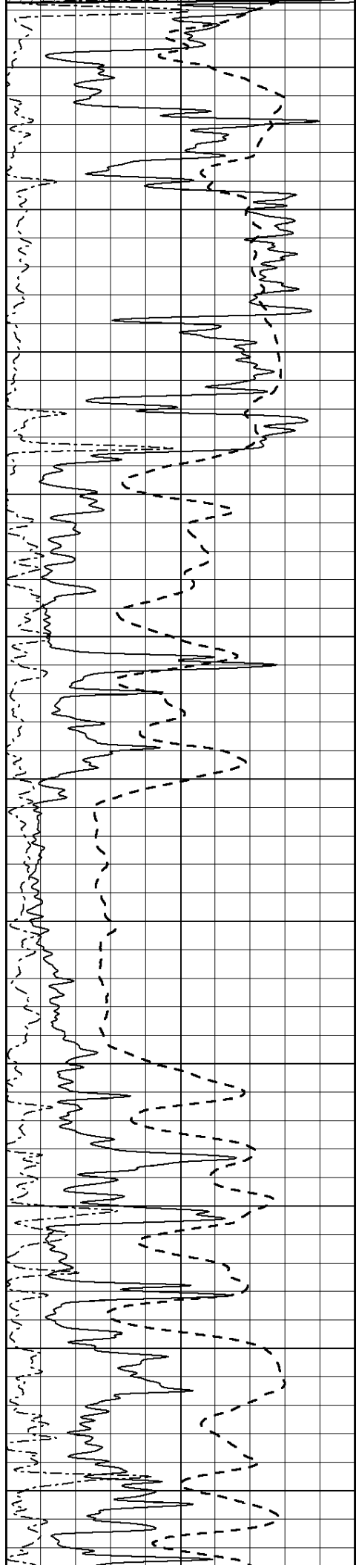

3750

3800

3850

3900

3950

4000

4050

4100

4150

4200

4250

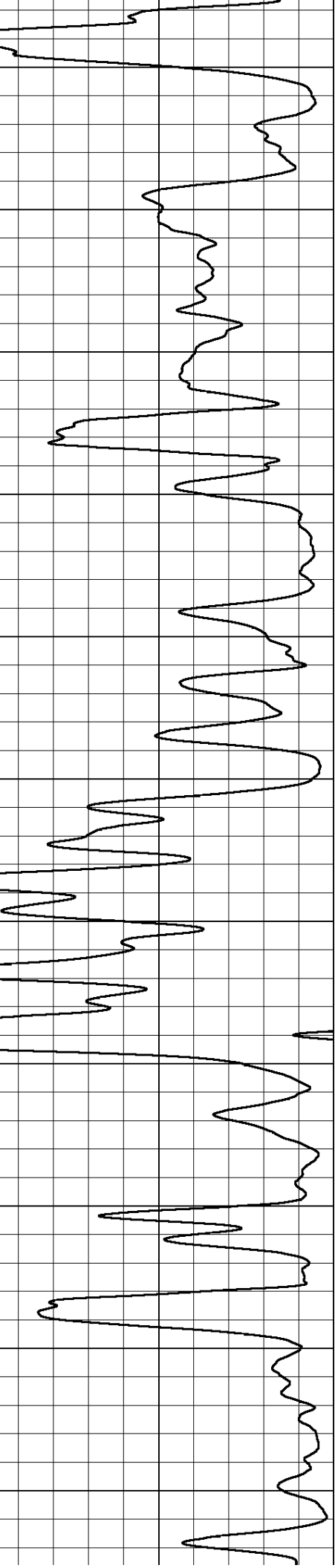
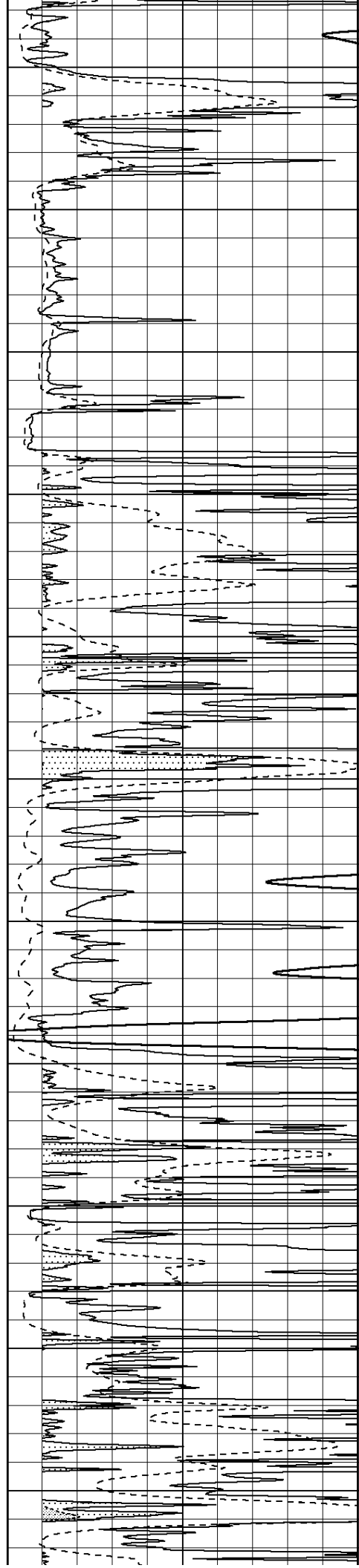

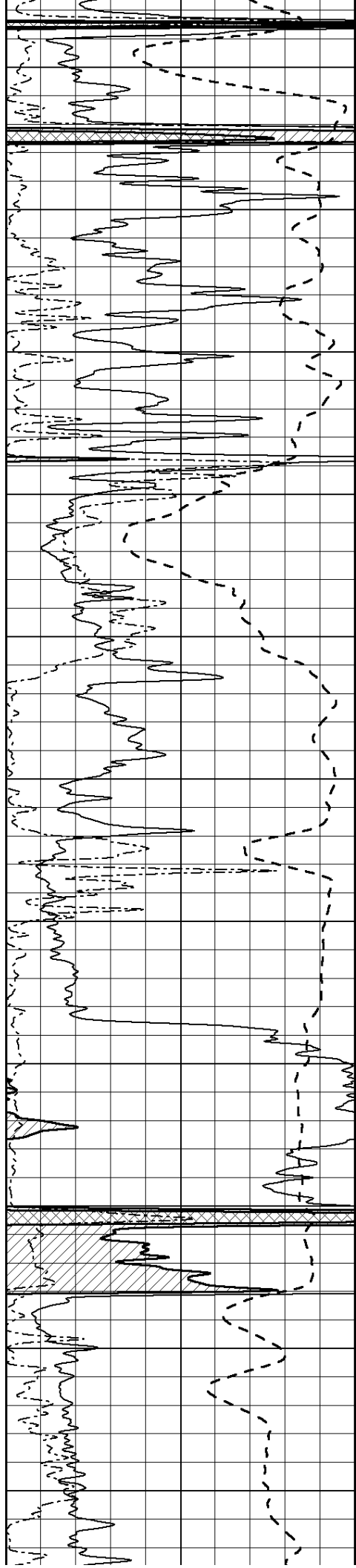

4300

4350

4400

4450

4500

4550

4600

4650

4700

4750

4800

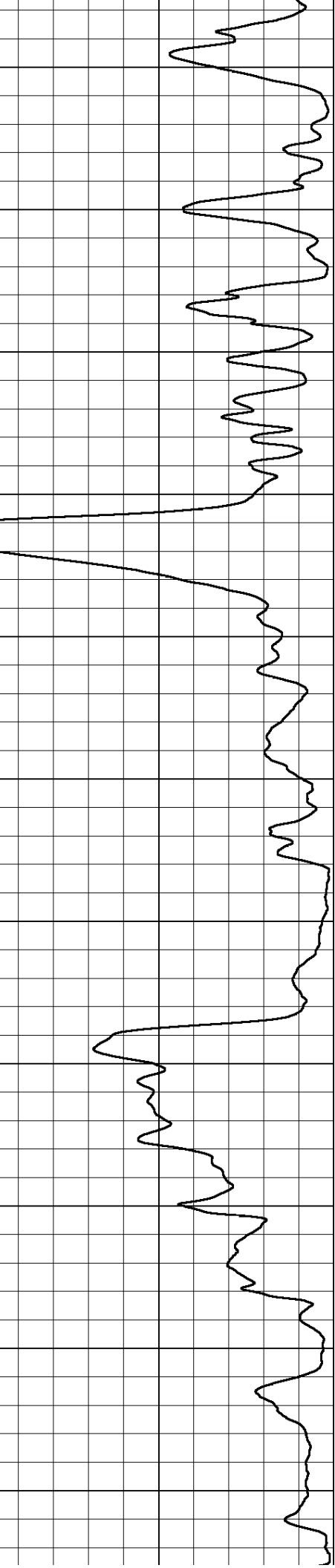
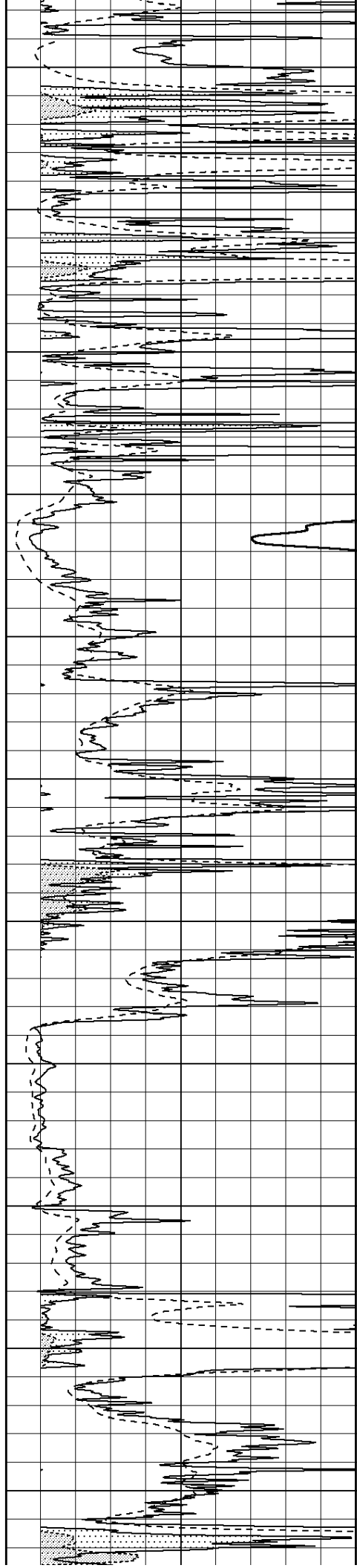

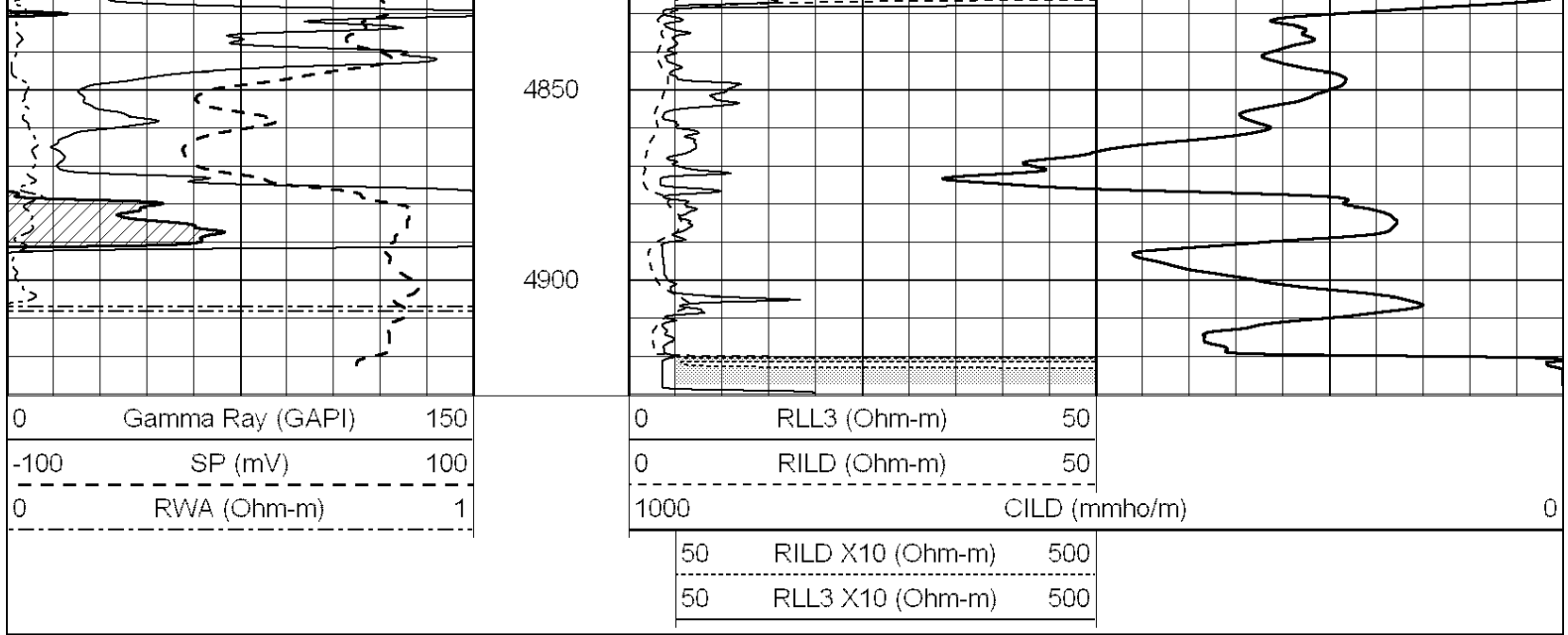

**COMPLETION
& PRODUCTION
SERVICES CO.**

MAIN SECTION

Database File: 24554pe.db
 Dataset Pathname: pass3.3
 Presentation Format: _dil
 Dataset Creation: Tue Jul 15 20:34:35 2014 by Calc SOC 120430
 Charted by: Depth in Feet scaled 1:240

0	GAMMA RAY (GAPI)	150	0.2	SHALLOW GUARD (Ohm-m)	2000
-100	SP (mV)	100	0.2	DEEP INDUCTION (Ohm-m)	2000
-250	Rxo/Rt	50	0.2	MEDIUM INDUCTION (Ohm-m)	2000
0	MINMK	20			

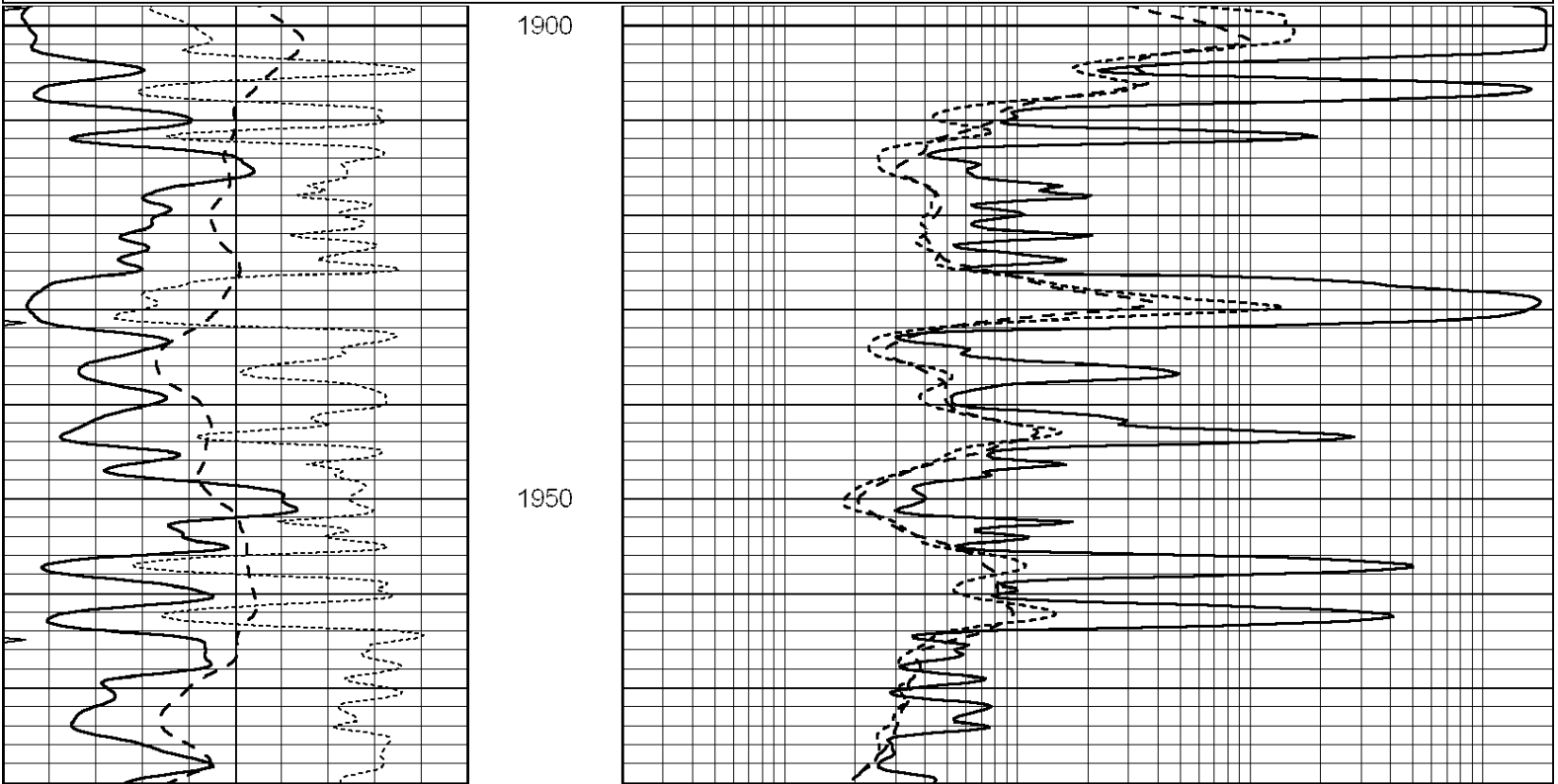

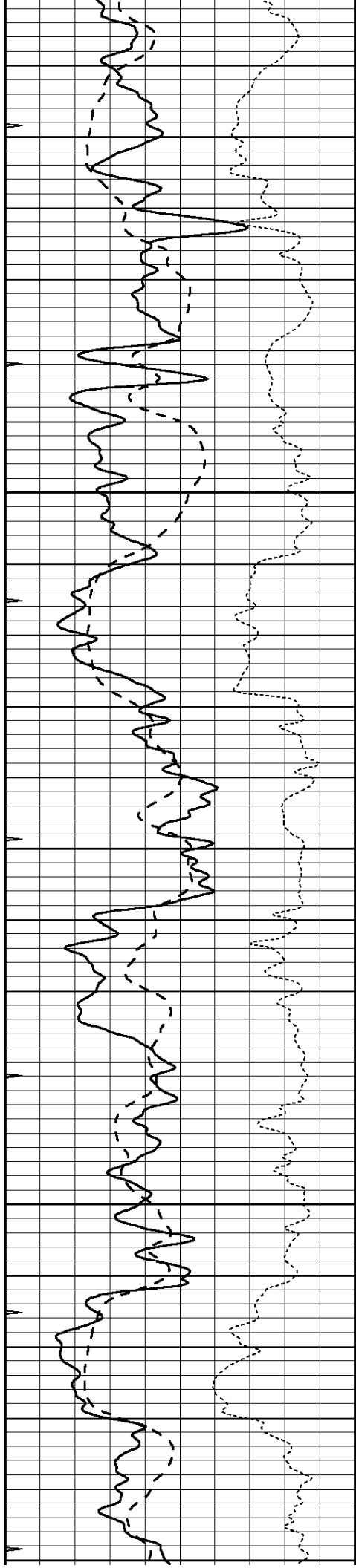

2000

2050

2100

2150

2200

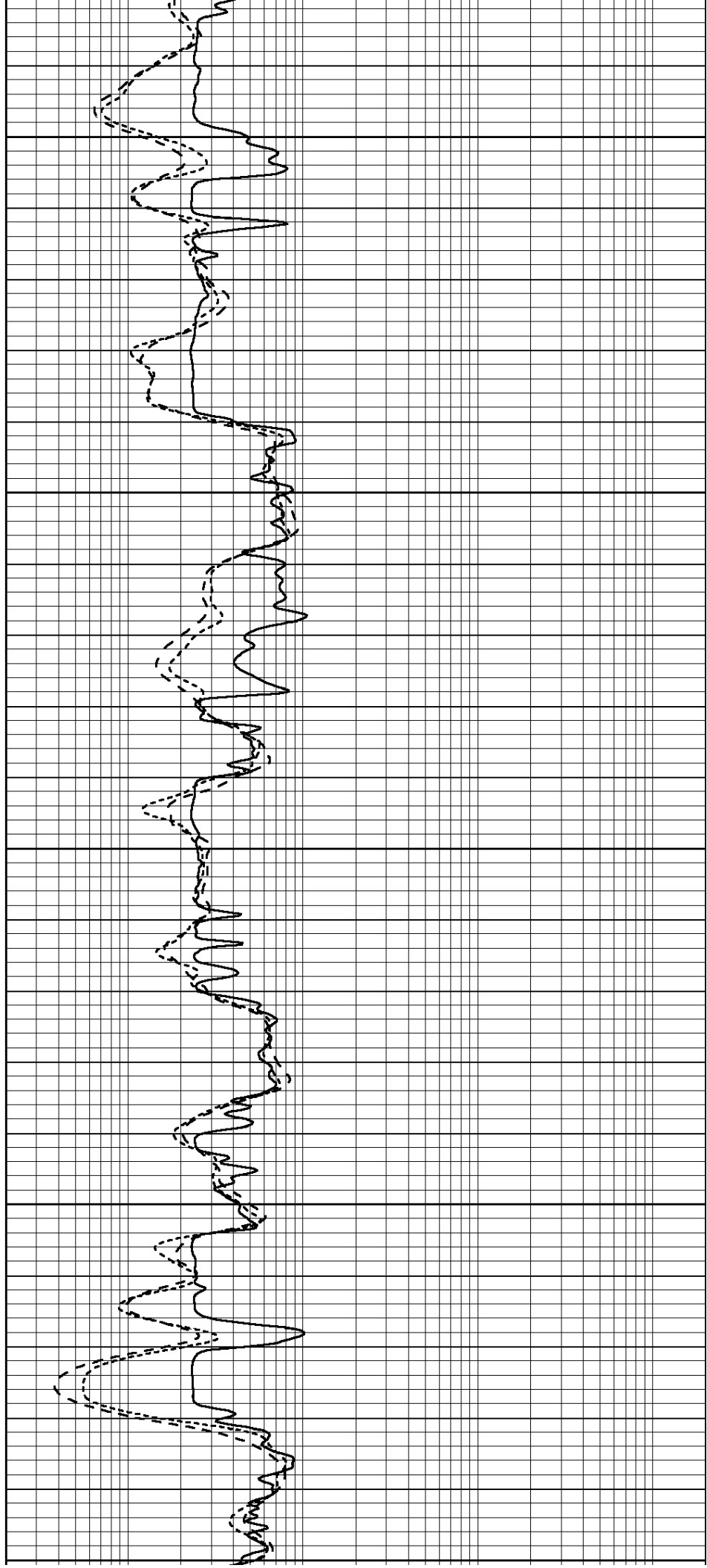

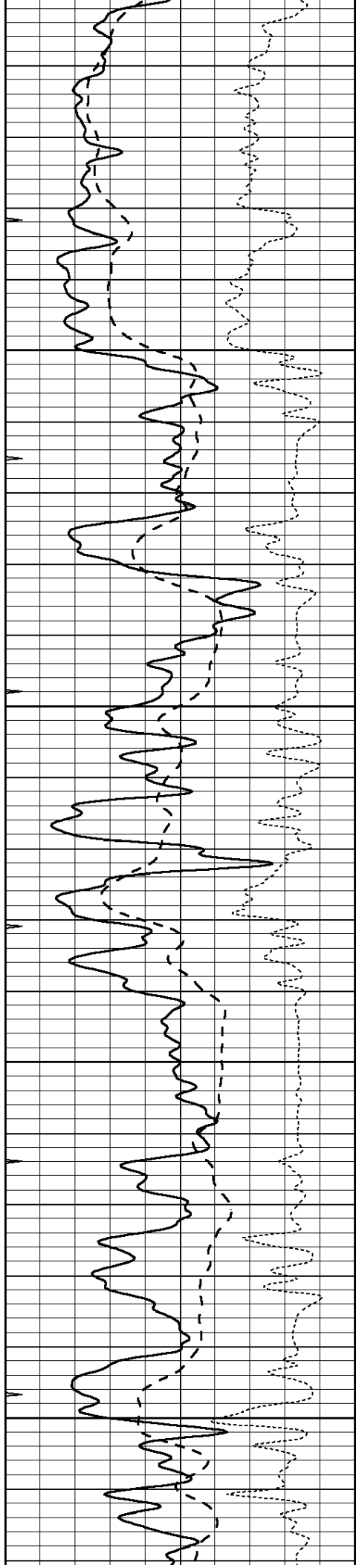

2250

2300

2350

2400

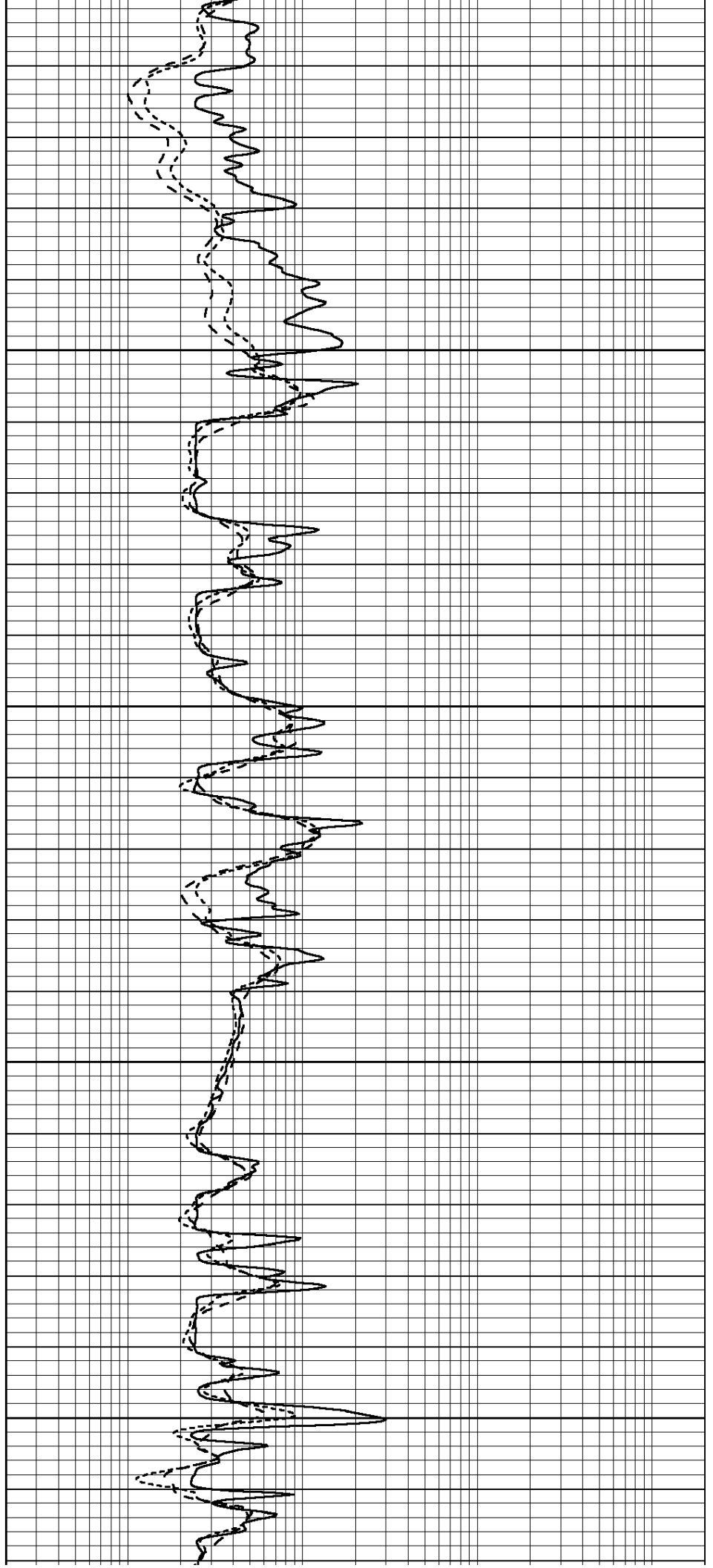

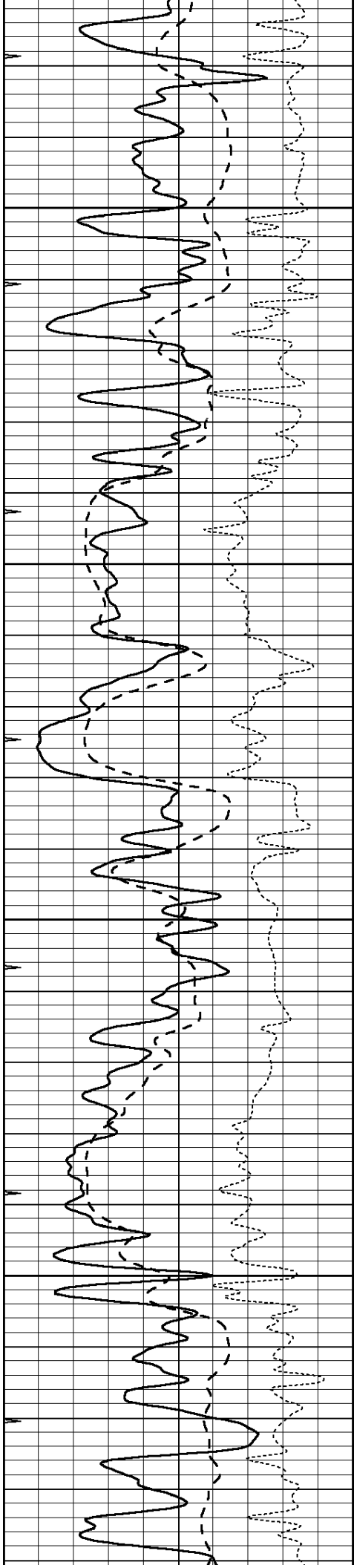

2450

2500

2550

2600

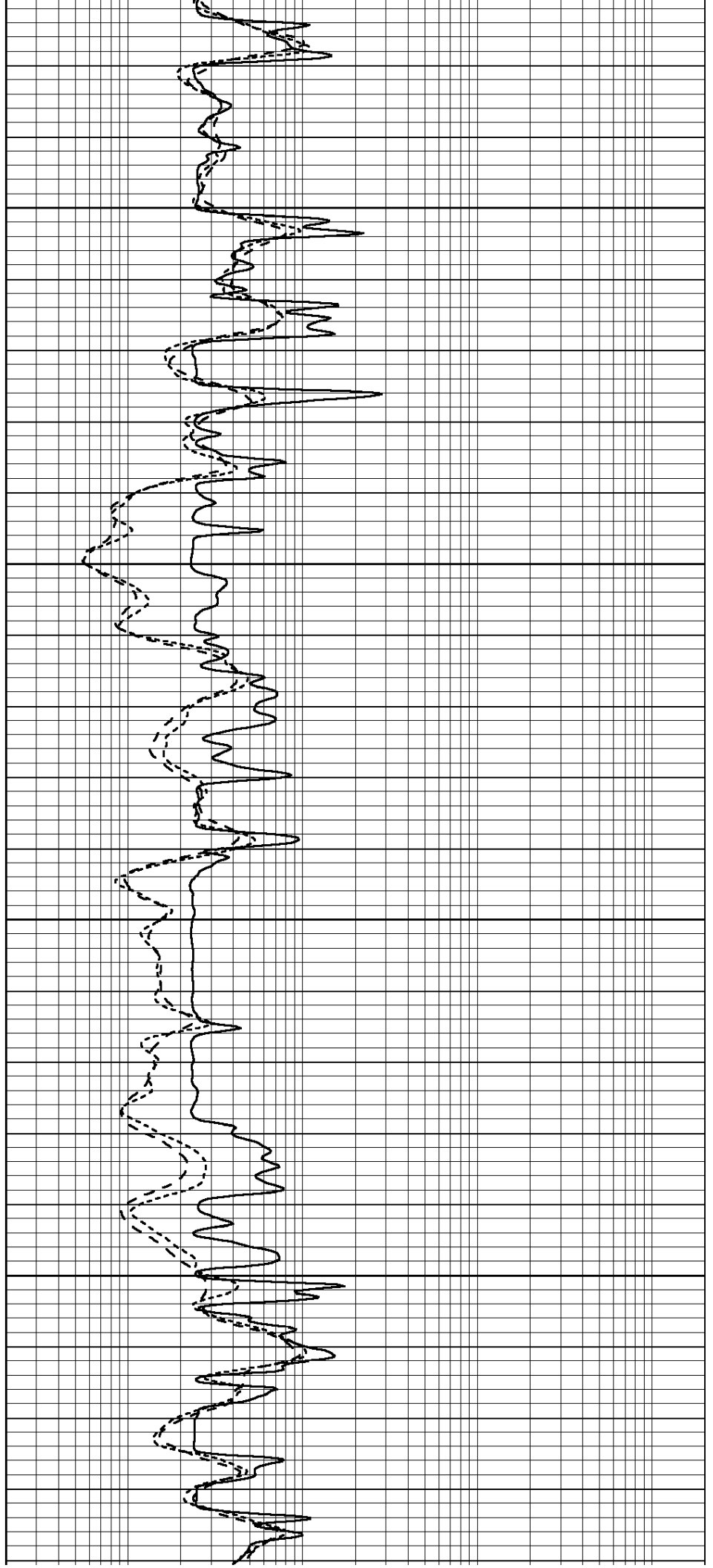

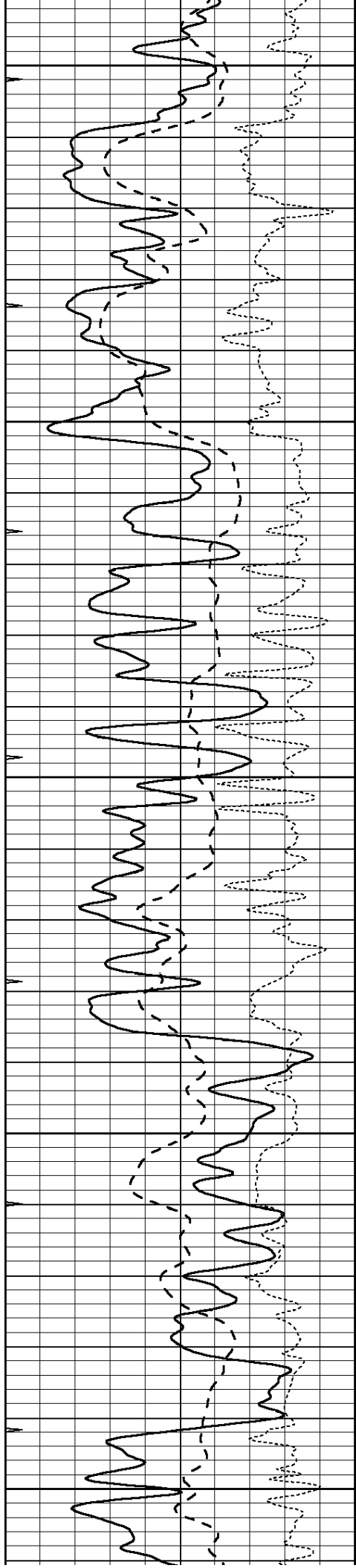

2650

2700

2750

2800

2850

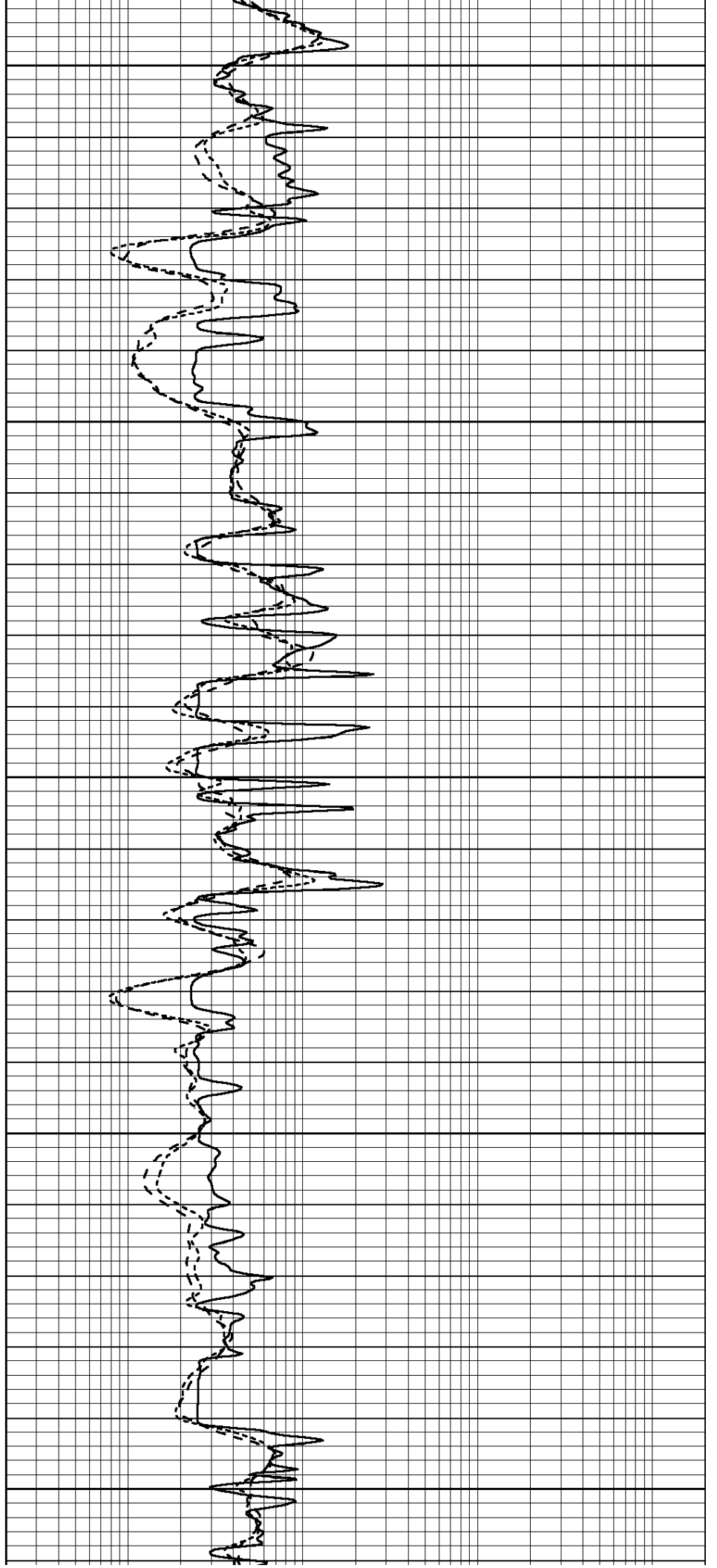

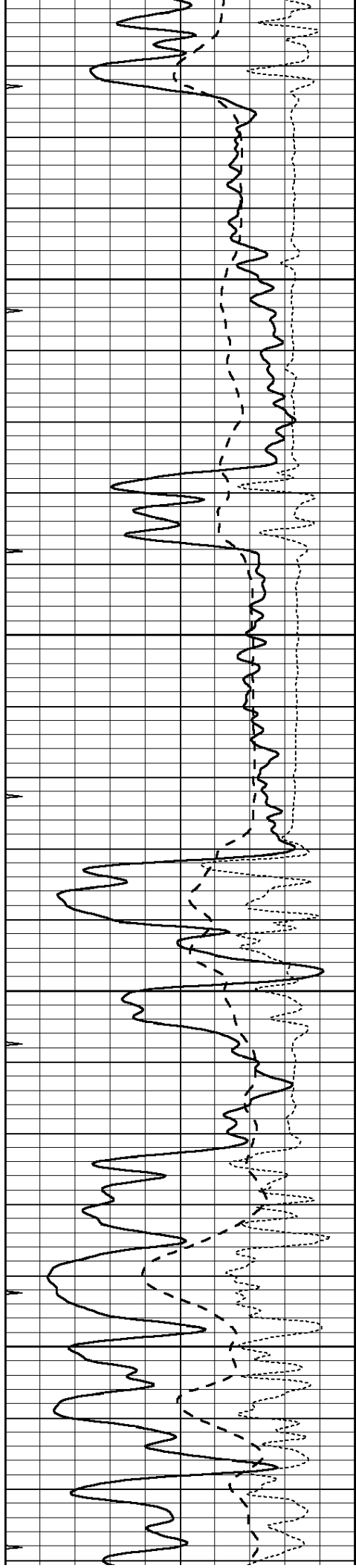

2900

2950

3000

3050

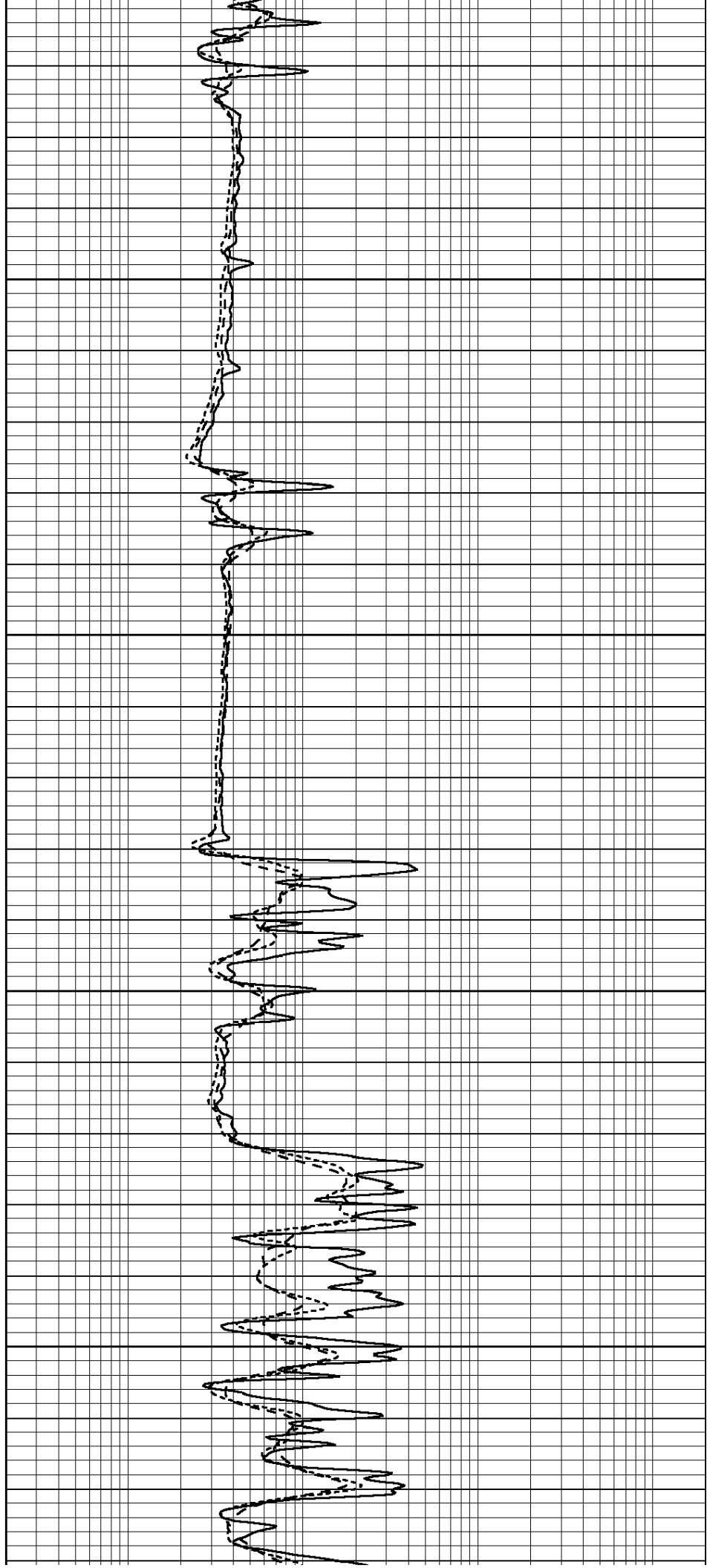

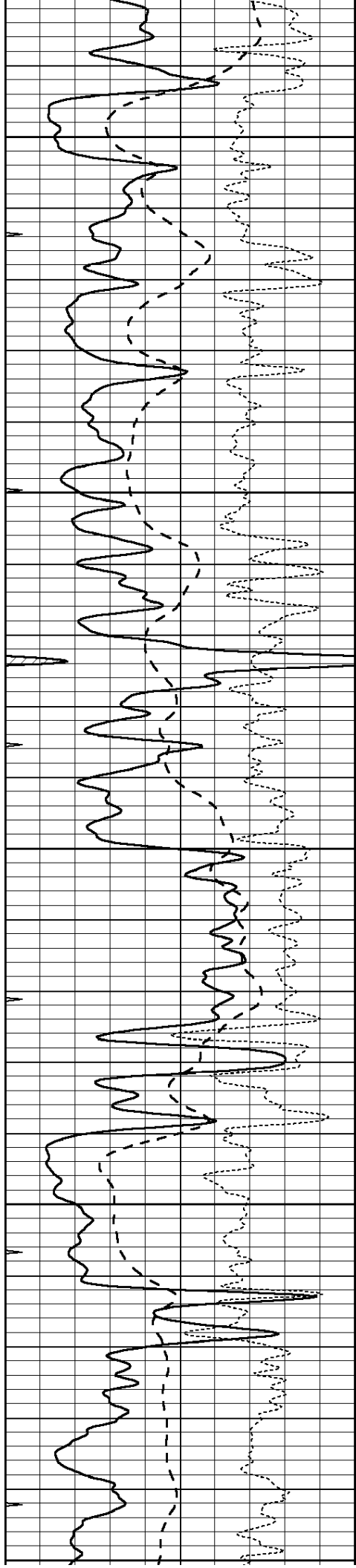

3100

3150

3200

3250

3300

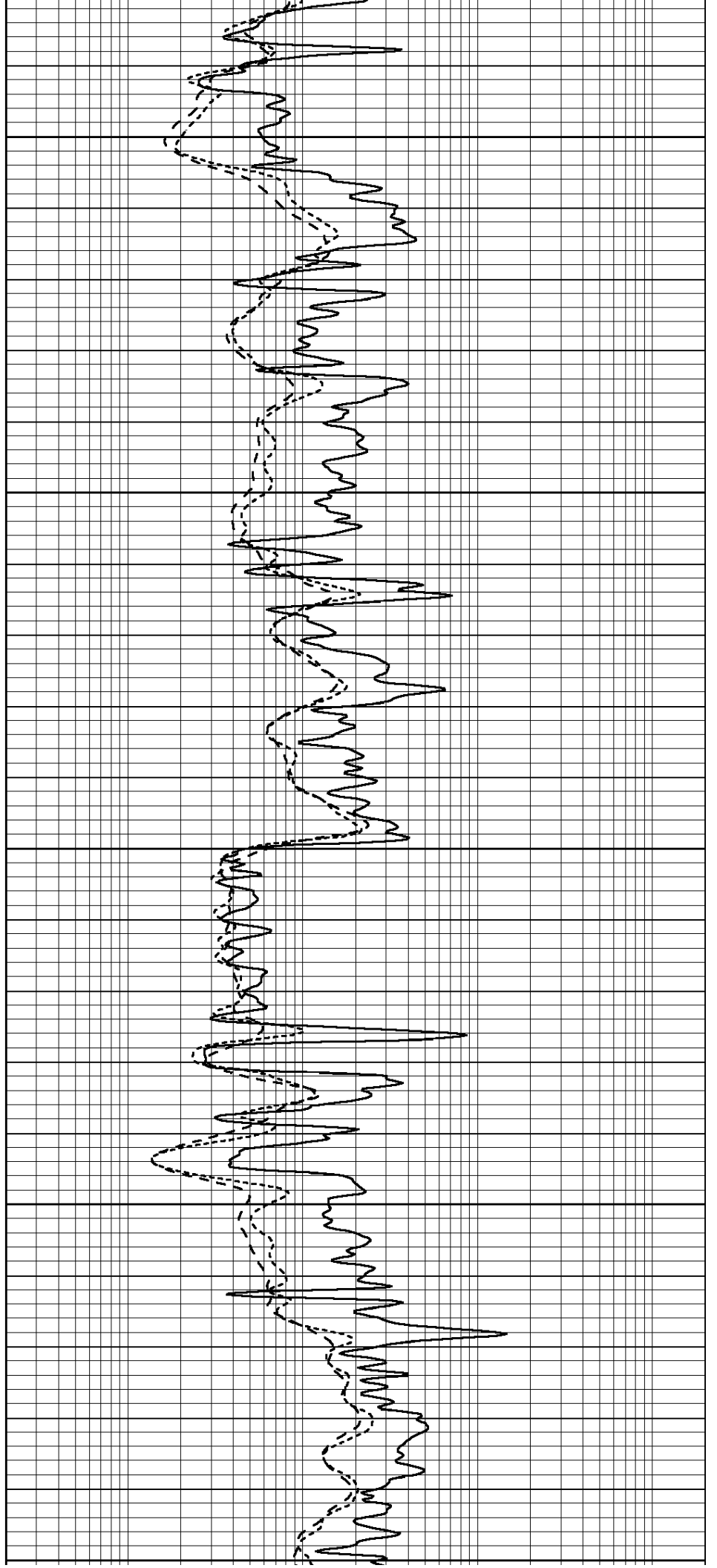

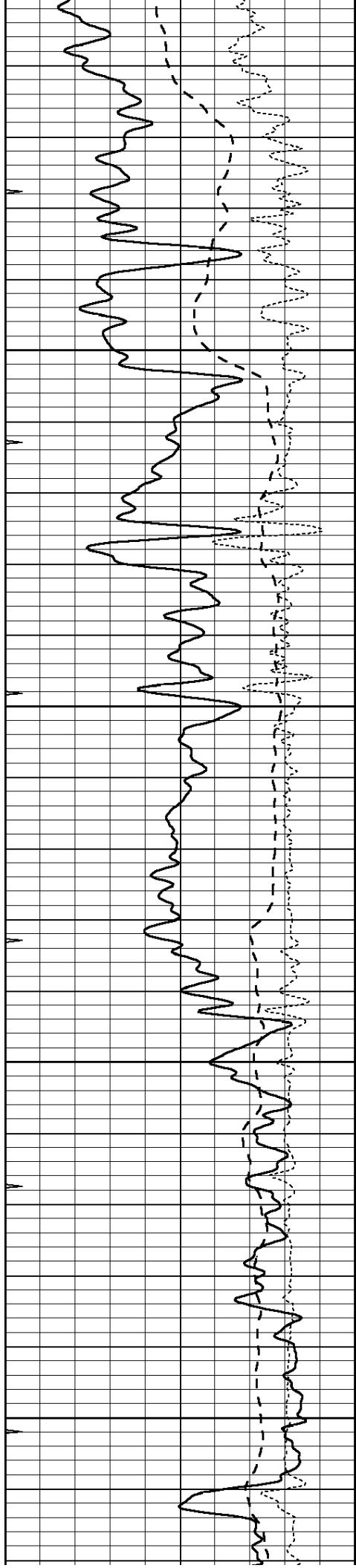

3350

3400

3450

3500

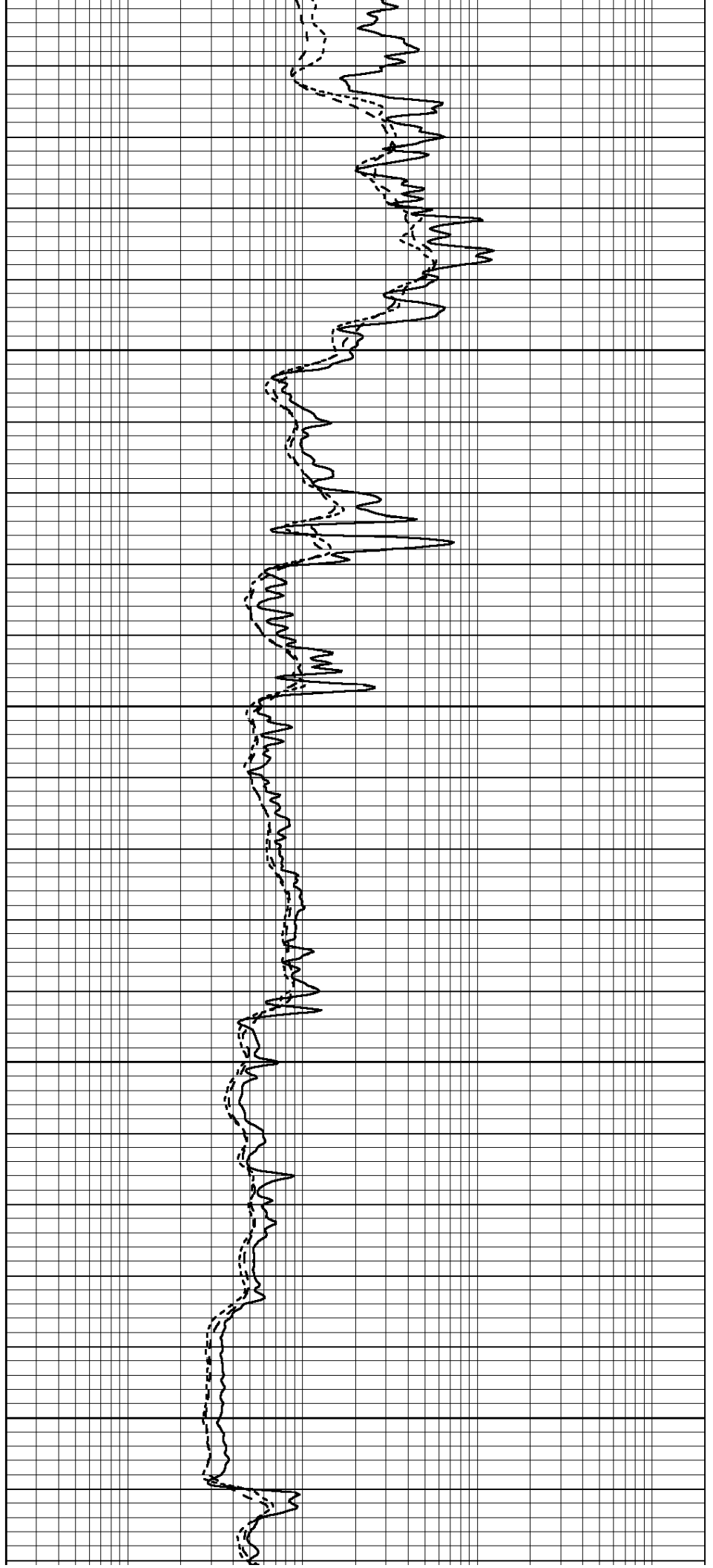

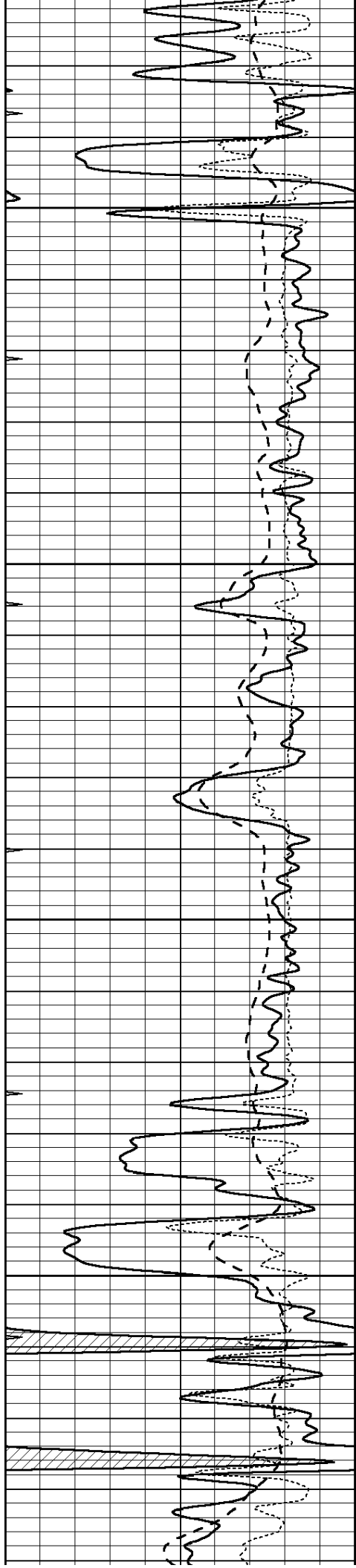

3550

3600

3650

3700

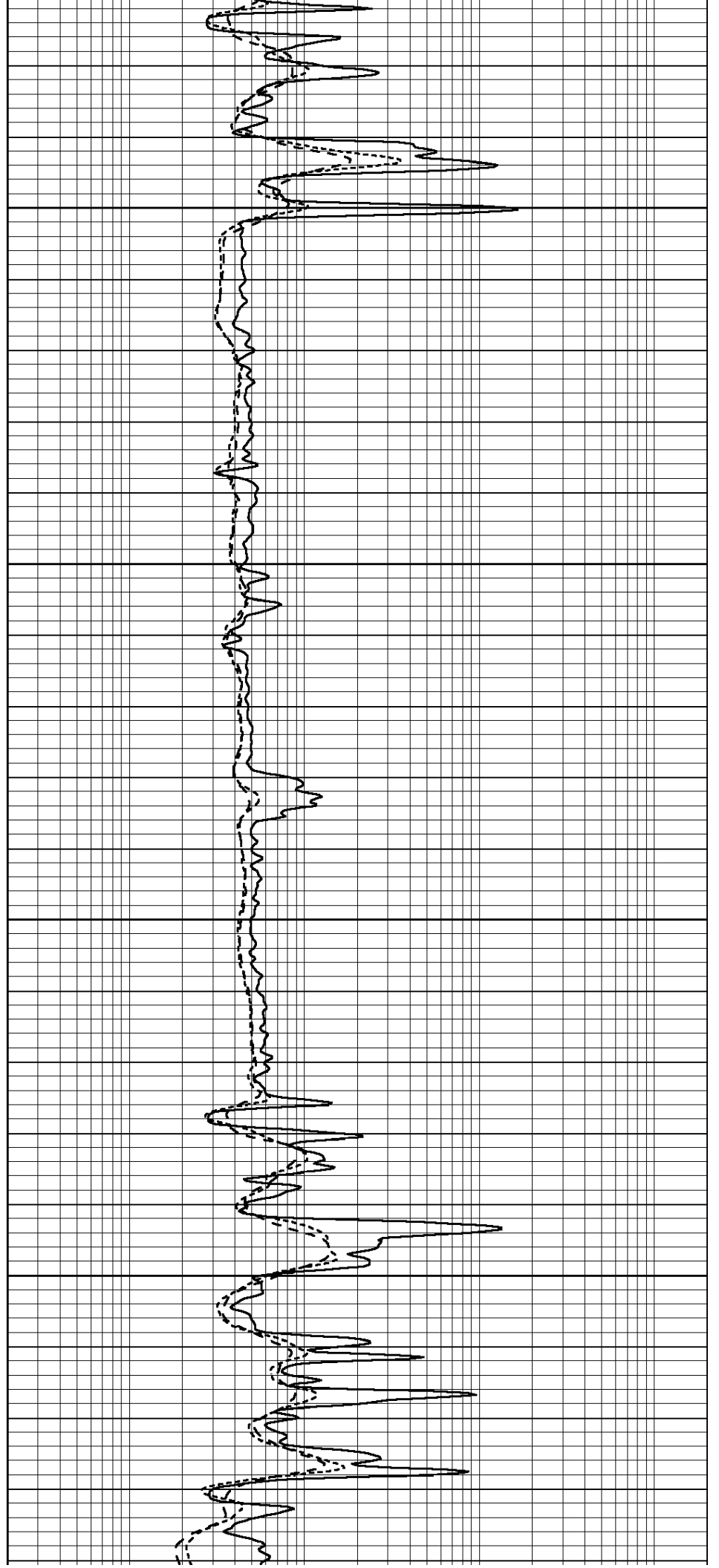

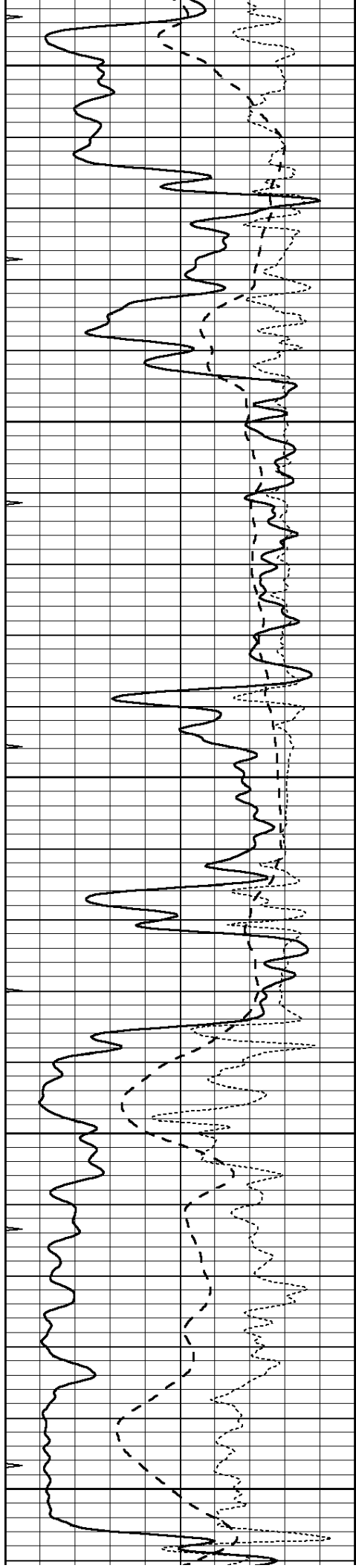

3750

3800

3850

3900

3950

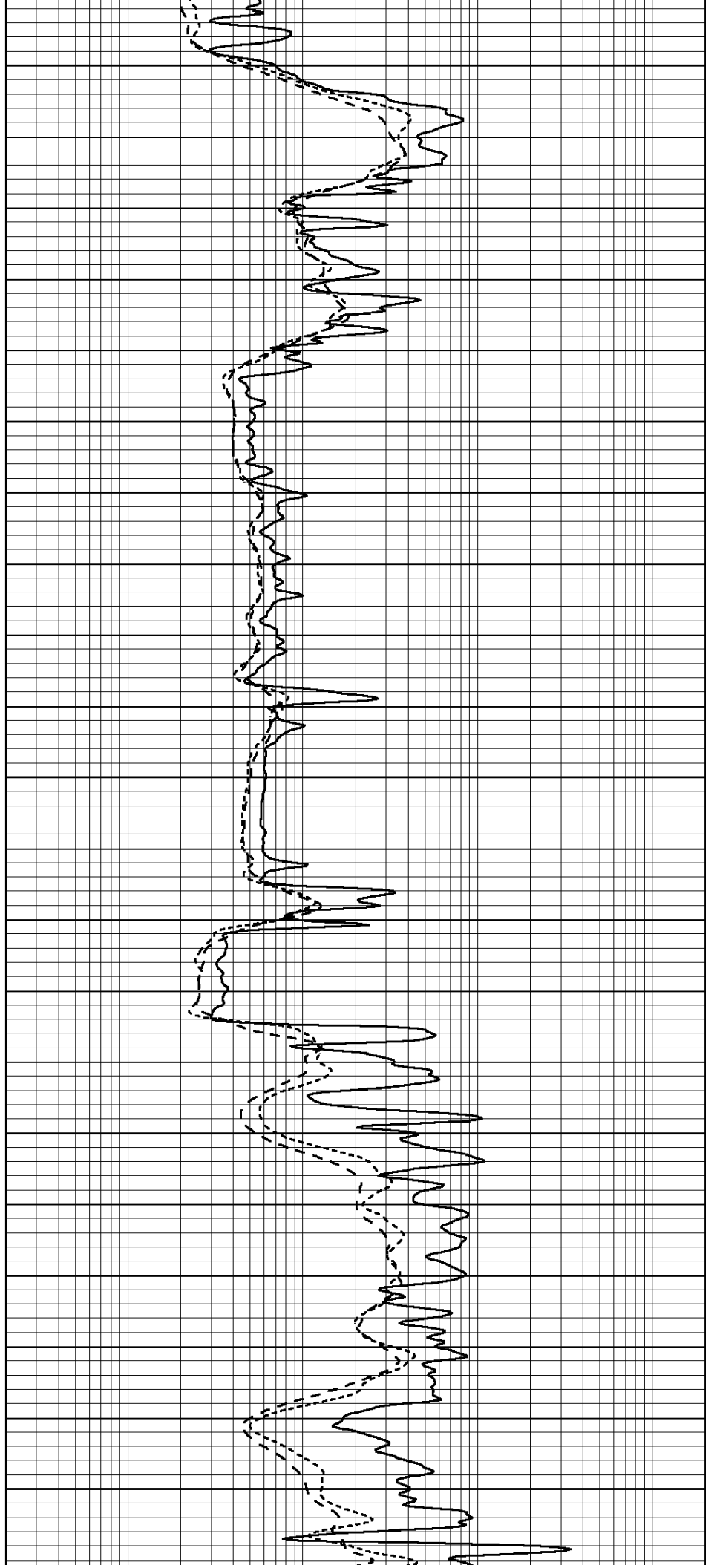

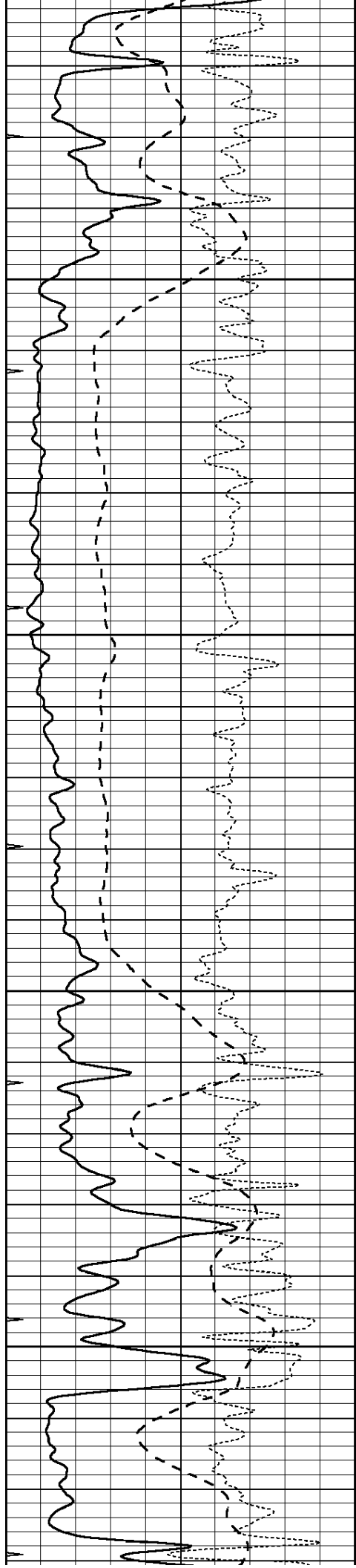

4000

4050

4100

4150

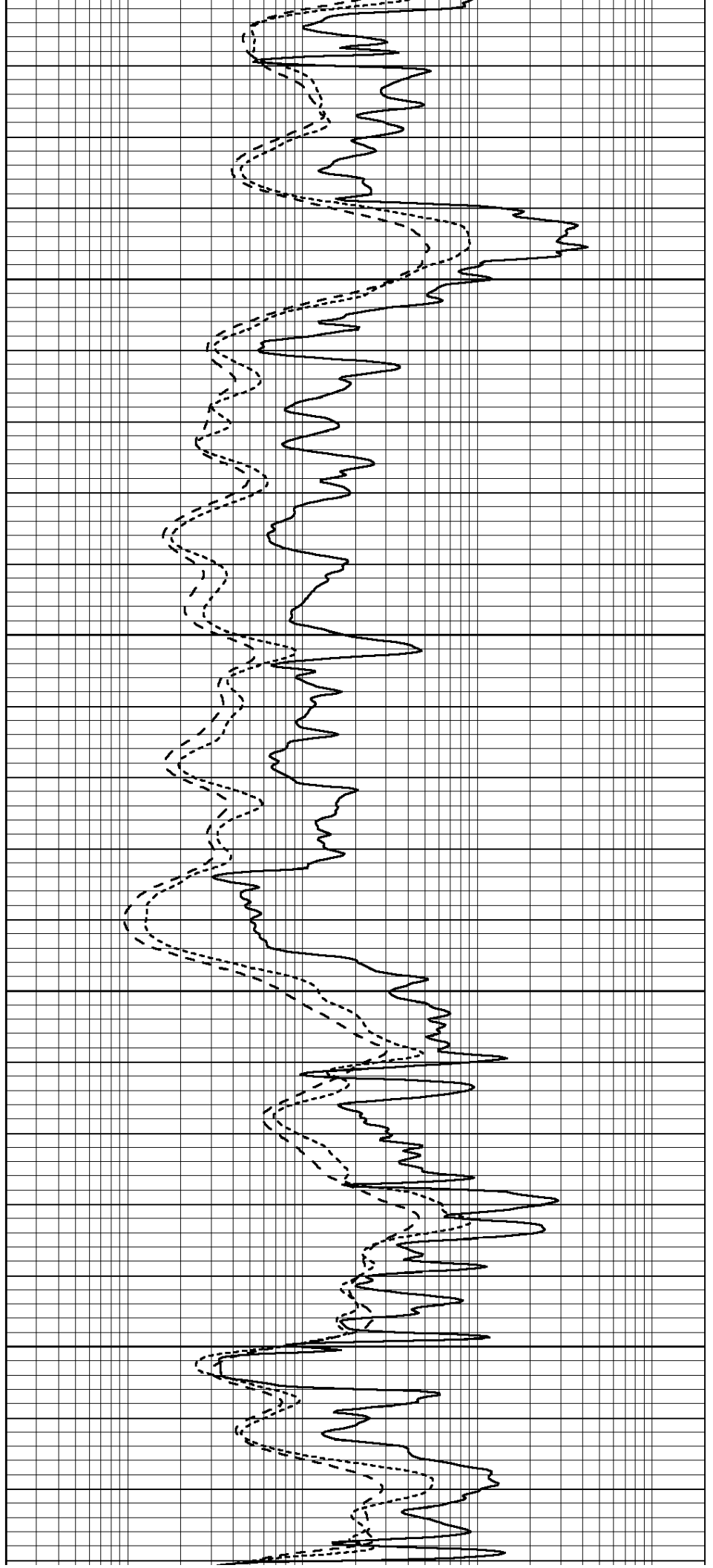

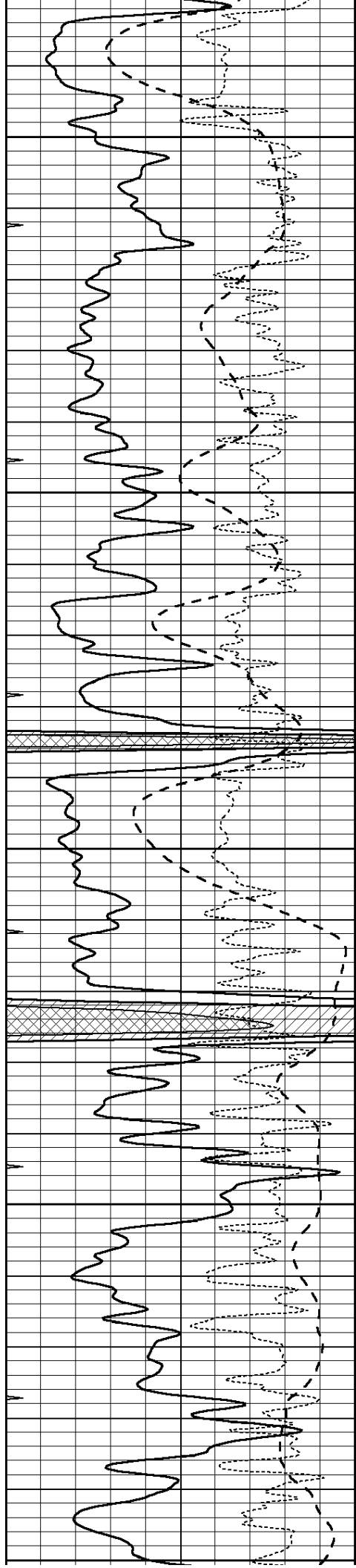

4200

4250

4300

4350

4400

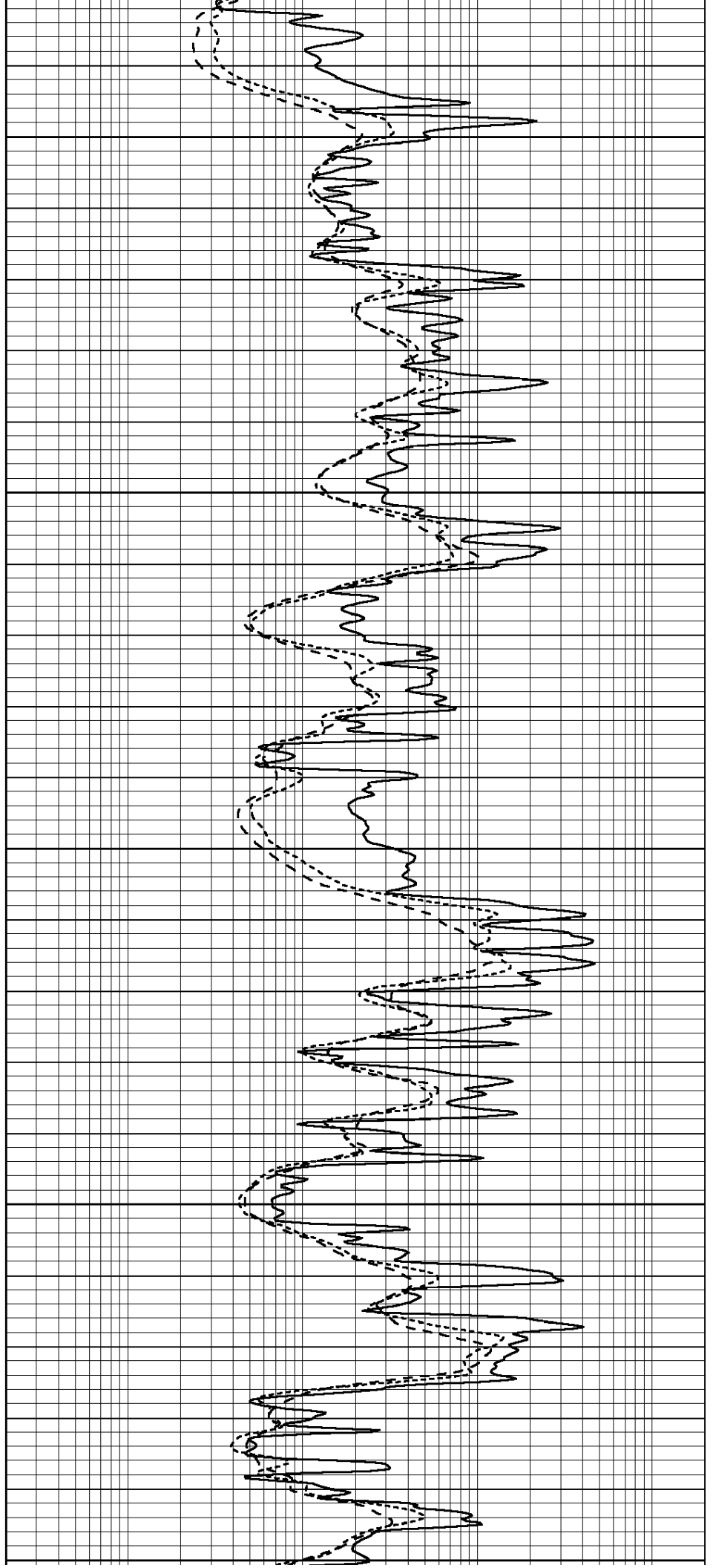

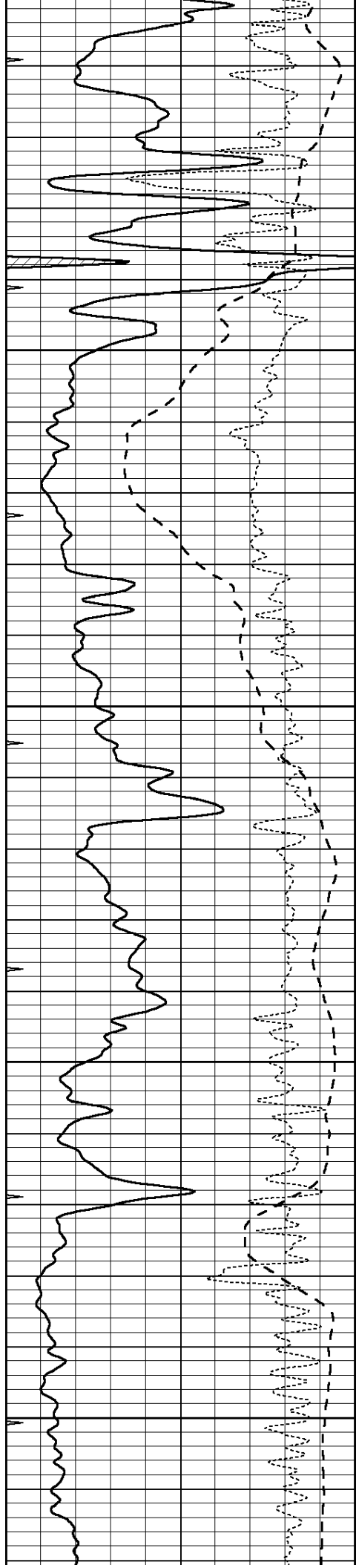

4450

4500

4550

4600

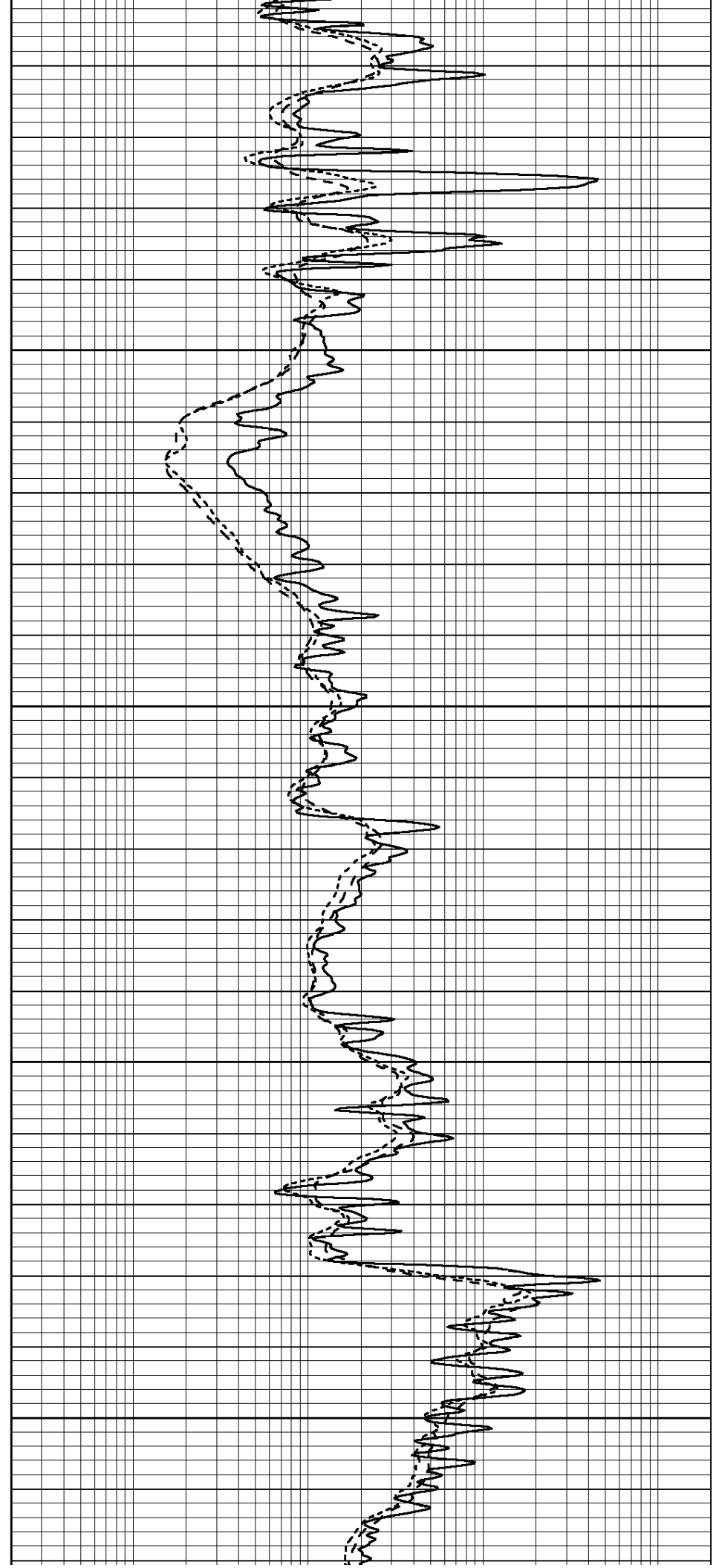

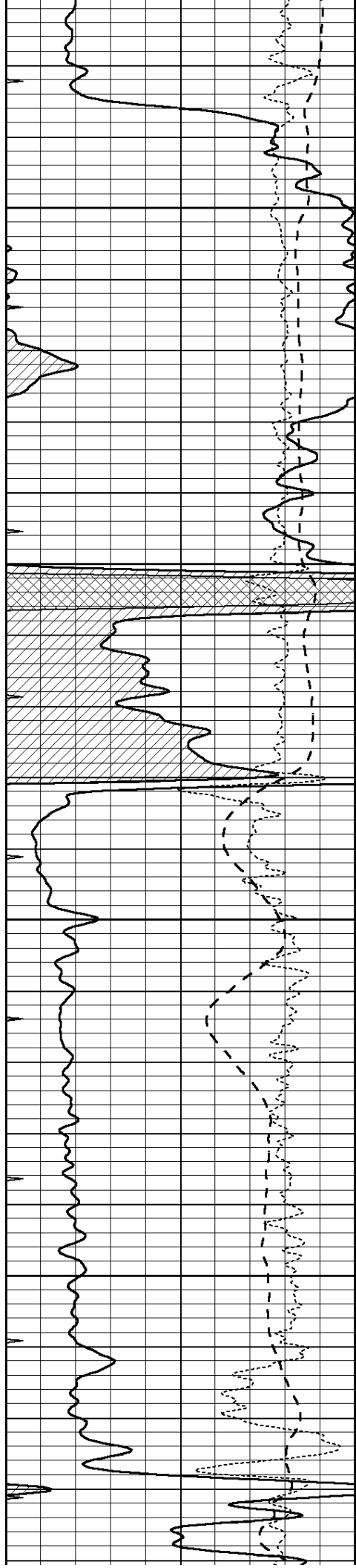

4650

4700

4750

4800

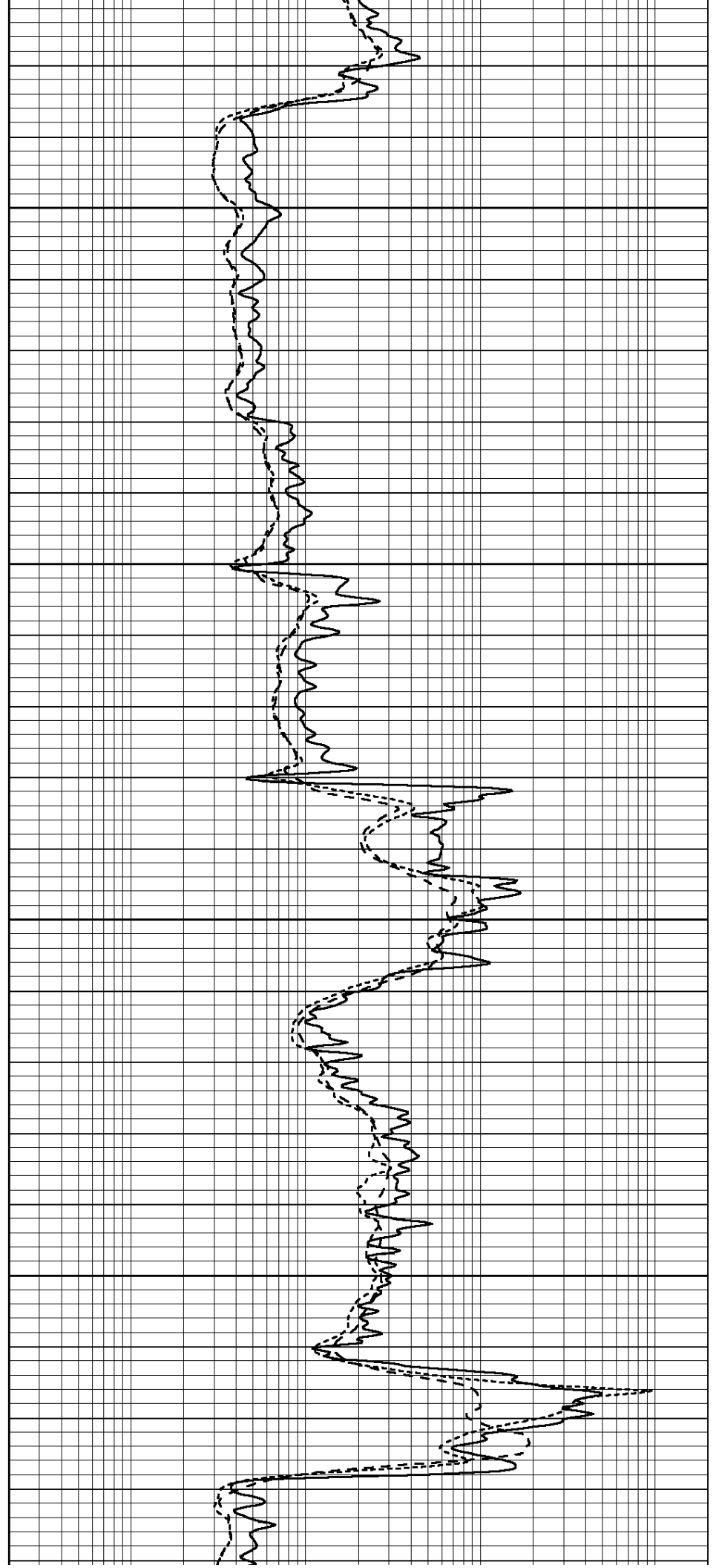

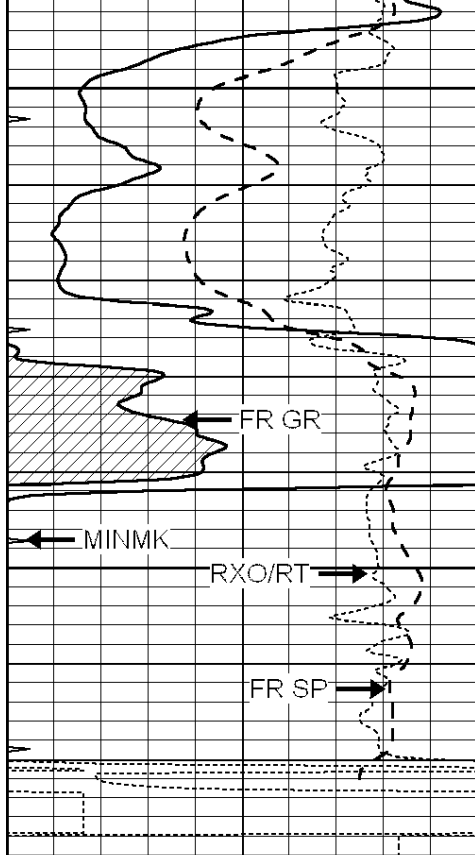

4850
4900
LTD 4923

0	GAMMA RAY (GAPI)	150
-100	SP (mV)	100
-250	Rxo/Rt	50
0	MINMK	20

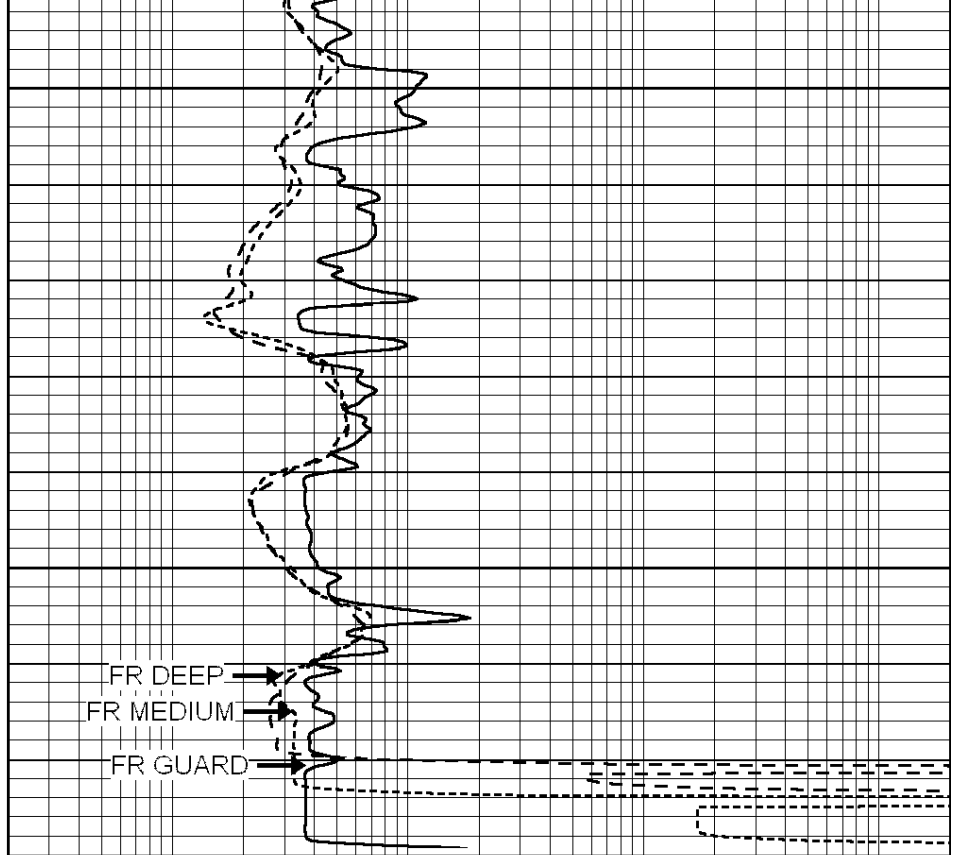

0.2	SHALLOW GUARD (Ohm-m)	2000
0.2	DEEP INDUCTION (Ohm-m)	2000
0.2	MEDIUM INDUCTION (Ohm-m)	2000



REPEAT SECTION

Database File: 24554pe.db
 Dataset Pathname: pass2.8
 Presentation Format: _dil
 Dataset Creation: Tue Jul 15 20:22:52 2014 by Calc SOC 120430
 Charted by: Depth in Feet scaled 1:240

0	GAMMA RAY (GAPI)	150
-100	SP (mV)	100
-250	Rxo/Rt	50
0	MINMK	20

0.2	SHALLOW GUARD (Ohm-m)	2000
0.2	DEEP INDUCTION (Ohm-m)	2000
0.2	MEDIUM INDUCTION (Ohm-m)	2000

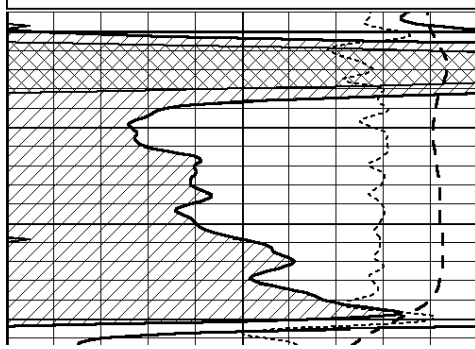

4700

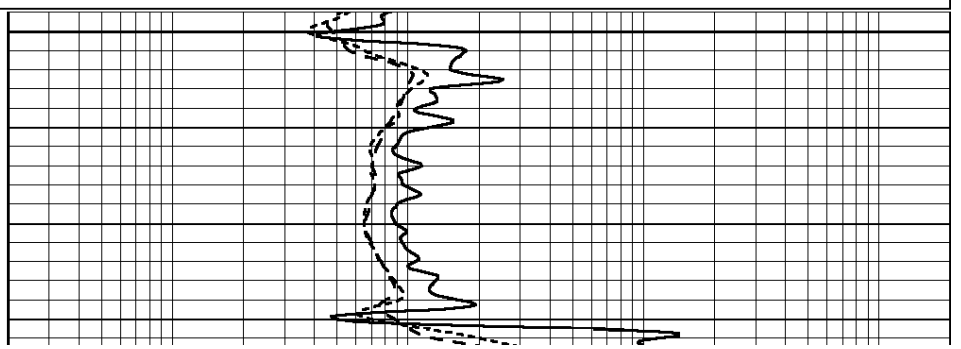

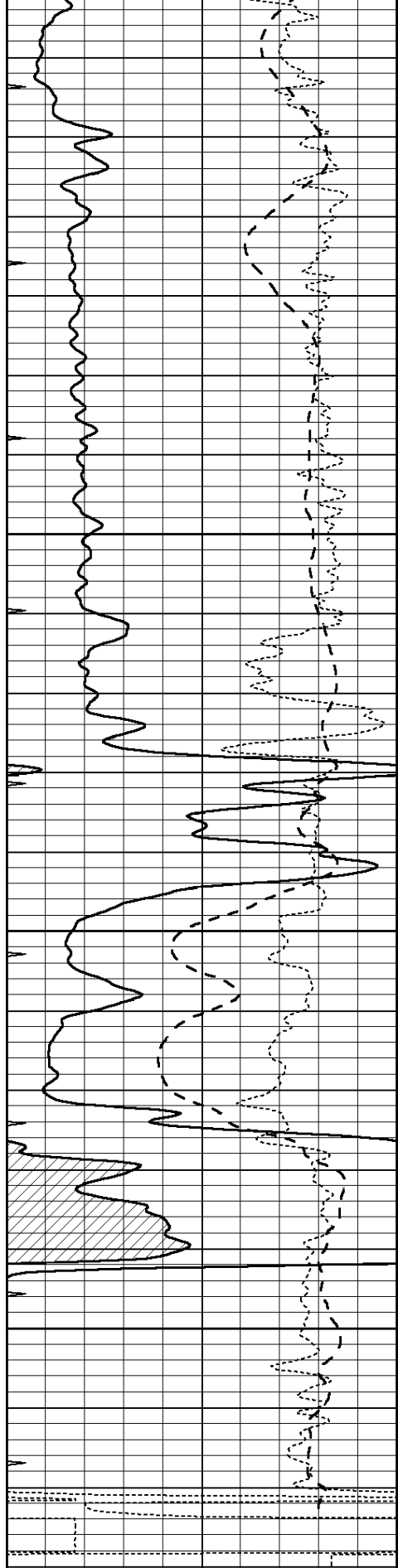

0	GAMMA RAY (GAPI)	150
-100	SP (mV)	100
-250	Rxo/Rt	50
0	MINMK	20

4750

4800

4850

4900

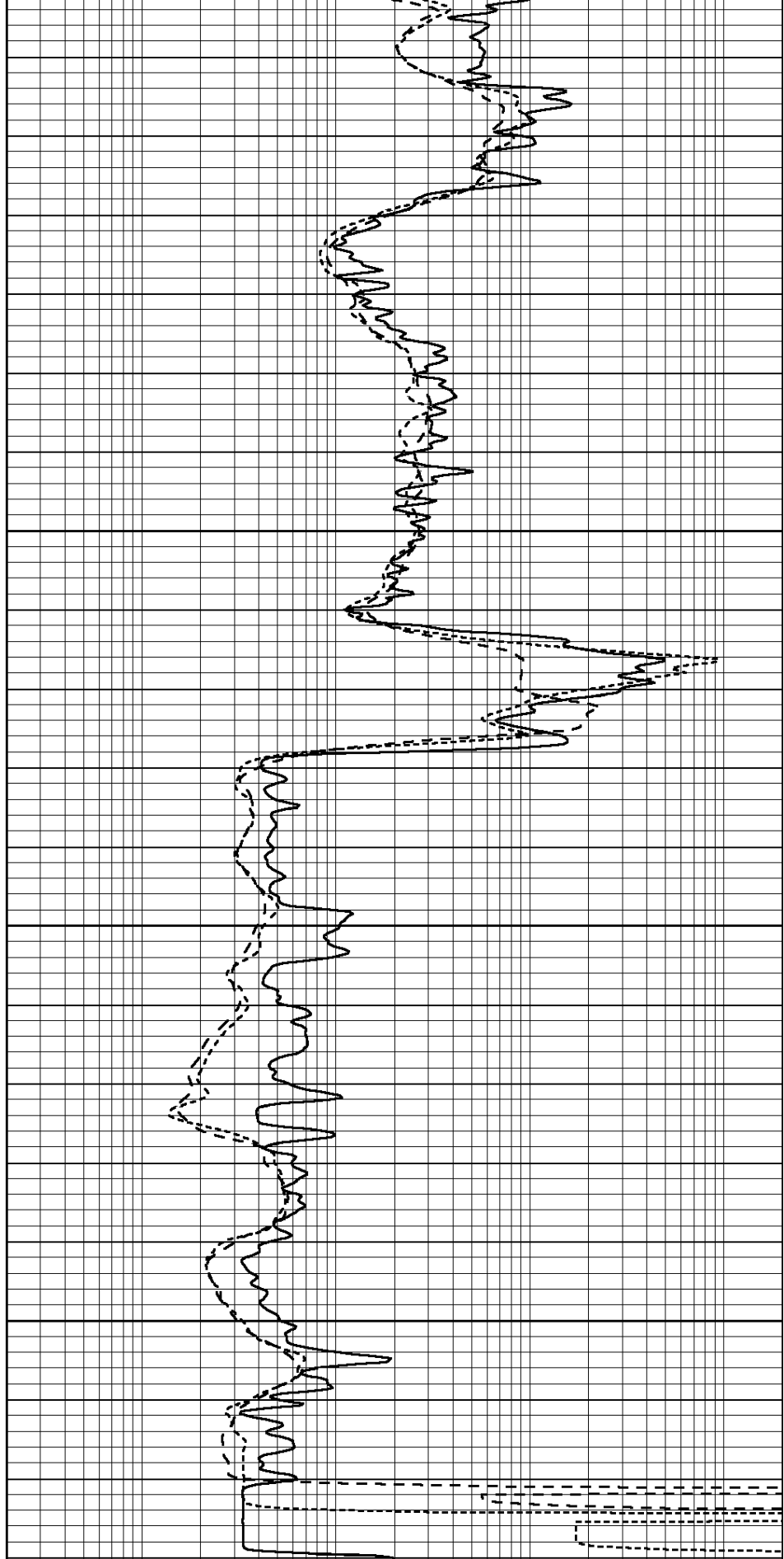

0.2	SHALLOW GUARD (Ohm-m)	2000
0.2	DEEP INDUCTION (Ohm-m)	2000
0.2	MEDIUM INDUCTION (Ohm-m)	2000

Calibration Report

Database File: 24554pe.db
 Dataset Pathname: pass3.3
 Dataset Creation: Tue Jul 15 20:34:35 2014 by Calc SOC 120430

Dual Induction Calibration Report

Serial-Model: PROBE9-DILG
 Surface Cal Performed: Tue Jul 15 18:19:28 2014
 Downhole Cal Performed: Mon Jul 28 12:02:56 2008
 After Survey Verification Performed: Mon Jul 28 12:02:56 2008

Surface Calibration

Loop:	Readings			References			Results	
	Air	Loop		Air	Loop		m	b
Deep	-0.014	0.629	V	0.000	400.000	mmho/m	670.000	-20.000
Medium	0.039	0.728	V	0.000	464.000	mmho/m	670.000	-25.000
Internal:	Zero	Cal		Zero	Cal		m	b
Deep	0.011	0.610	V	0.000	400.000	mmho/m	667.135	-7.256
Medium	0.005	0.712	V	0.000	464.000	mmho/m	655.677	-3.102

Downhole Calibration

	Readings			References			Results	
	Zero	Cal		Zero	Cal		m'	b'
Deep	0.000	0.000	mmho/m	14.508	388.384	mmho/m	1.000	0.000
Medium	0.000	0.000	mmho/m	166.367	504.400	mmho/m	1.000	0.000
LL3		7.500	V		1400.000	Ohm-m		
		0.000	V		20.000	Ohm-m		
		-7.200	V		4000.000	mmho-m		

After Survey Verification

	Readings			Targets			Results	
	Zero	Cal		Zero	Cal		m'	b'
Deep	0.000	0.000	mmho/m	0.000	0.000	mmho/m	0.000	0.000
Medium	0.000	0.000	mmho/m	0.000	0.000	mmho/m	0.000	0.000
LL3		1.000	Ohm-m		1.000	Ohm-m		
		0.000	Ohm-m		0.000	Ohm-m		
		1.000	mmho-m		1.000	mmho-m		

Litho Density Calibration Report

Serial: 004N Model: PRB

Master Calibration

Performed Fri May 30 11:01:00 2014

	Background	Magnesium	Aluminum	Sandstone	
Window 1	1378.8	10804.6	3492.0	12453.4	cps
Window 2	1262.4	9313.5	3076.7	10594.7	cps
Window 3	1077.6	5668.7	2076.0	6314.8	cps
Window 4	306.4	313.0	306.4	315.6	cps
Long Space	0.0	8051.0	1814.3	9332.3	cps
Short Space	1.9	1706.1	1146.0	1707.6	cps
Rho		1.7100	2.5900	1.3800	g/cc
Pe		0.0000	2.5700	1.5500	
Rib Angle	: 45.0	Rib Slope	: 1.002	Density/Spine Ratio	: 0.571
Spine Angle	: 75.0	Spine Slope	: 3.745	Spine Intercept	: -18.9

Before Survey Verification

Performed Wed Dec 31 18:00:00 1969

Window 1	0.0	0.0	0.0	0.0	cps
Window 2	0.0	0.0	0.0	0.0	cps
Window 3	0.0	0.0	0.0	0.0	cps
Window 4	0.0	0.0	0.0	0.0	cps
Long Space	0.0	0.0	0.0	0.0	cps
Short Space	0.0	0.0	0.0	0.0	cps
Measured Rho		0.0000	0.0000	0.0000	g/cc
Measured Correction		0.0000	0.0000	0.0000	g/cc
Measured Pe			0.0000	0.0000	

After Survey Verification

Performed Wed Dec 31 18:00:00 1969

Window 1	0.0	0.0	0.0	0.0	cps
Window 2	0.0	0.0	0.0	0.0	cps
Window 3	0.0	0.0	0.0	0.0	cps
Window 4	0.0	0.0	0.0	0.0	cps
Long Space	0.0	0.0	0.0	0.0	cps
Short Space	0.0	0.0	0.0	0.0	cps
Measured Rho		0.0000	0.0000	0.0000	g/cc
Measured Correction		0.0000	0.0000	0.0000	g/cc
Measured Pe			0.0000	0.0000	

Compensated Neutron Calibration Report

Serial Number: 070808
 Tool Model: Probe

PRE-SURVEY VERIFICATION

Detector	Readings	Measured	Target
Short Space	cps		
Long Space	cps	pu	pu

POST-SURVEY VERIFICATION

Detector	Readings	Measured	Target
Short Space	cps		
Long Space	cps	pu	pu

Gamma Ray Calibration Report

Serial Number: 070558
 Tool Model: OPEN_GR
 Performed: Mon Jun 30 21:53:39 2014

Calibrator Value: 1.0 GAPI
 Background Reading: 0.0 cps
 Calibrator Reading: 1.0 cps
 Sensitivity: 0.2800 GAPI/cps