



DIGITAL LOG (785) 625-3858

Dual Induction Log

15-153-20892-00-00

API No. \_\_\_\_\_  
 Company **Murfin Drilling Company, Inc.**  
 Well **Schroeder #1-25**  
 Field **Wildcat**  
 County **Rawlins** State **Kansas**  
 Location **NW SW SW  
 900' FSL / 330' FWL**  
 Sec: **25** Twp: **5S** Rge: **33W**

Other Services  
 CNL / CDL  
 MEL / BHCS

Permanent Datum Ground Level Elevation 3103  
 Log Measured From Kelly Bushing 5 Ft. Above Perm. Datum  
 Drilling Measured From Kelly Bushing

Elevation  
 K.B. 3108  
 D.F. \_\_\_\_\_  
 G.L. 3103

Date	1/30/2012	
Run Number	One	
Depth Driller	4725	
Depth Logger	4728	
Bottom Logged Interval	4727	
Top Log Interval	0	
Casing Driller	8.625 @ 267	
Casing Logger	264	
Bit Size	7.875	
Type Fluid in Hole	Chemical	
Salinity, ppm CL	4300	
Density / Viscosity	9.1 59	
pH / Fluid Loss	10.5 7.6	
Source of Sample	Flowline	
Rm @ Meas. Temp	0.50 @ 55	
Rmf @ Meas. Temp	0.38 @ 55	
Rmc @ Meas. Temp	0.68 @ 55	
Source of Rmf / Rmc	Charts	
Rm @ BHT	0.22 @ 123	
Operating Rig Time	5 Hours	
Max Rec. Temp. F	123	
Equipment Number	17	
Location	Hays	
Recorded By	R. Barnhart	
Witnessed By	Steve Miller	

<<< Fold Here >>>

All interpretations are opinions based on inferences from electrical or other measurements and we cannot and do not guarantee the accuracy or correctness of any interpretation, and we shall not, except in the case of gross or willful negligence on our part, be liable or responsible for any loss, costs, damages, or expenses incurred or sustained by anyone resulting from any interpretation made by any of our officers, agents or employees. These interpretations are also subject to our general terms and conditions set out in our current Price Schedule.

Comments

Thank you for using Log-Tech, Inc.  
 (785) 625-3858  
 Colby, KS:  
 N to County Line:  
 3E, 1N, 1E, N1/4, E into

Database File: c:\warrior\data\murfin\_schroeder #1-25\murfinhd.db  
 Dataset Pathname: dil\murmain  
 Presentation Format: dil2in  
 Dataset Creation: Mon Jan 30 07:43:59 2012  
 Charted by: Depth in Feet scaled 1:600

0	Gamma Ray	150
-200	SP (mV)	0

0	Shallow Resistivity	50
0	Deep Resistivity	50
1000	Conductivity	0
15000	Line Tension	0
50	Shallow Resistivity	500
50	Deep Resistivity	500

LSPD
------

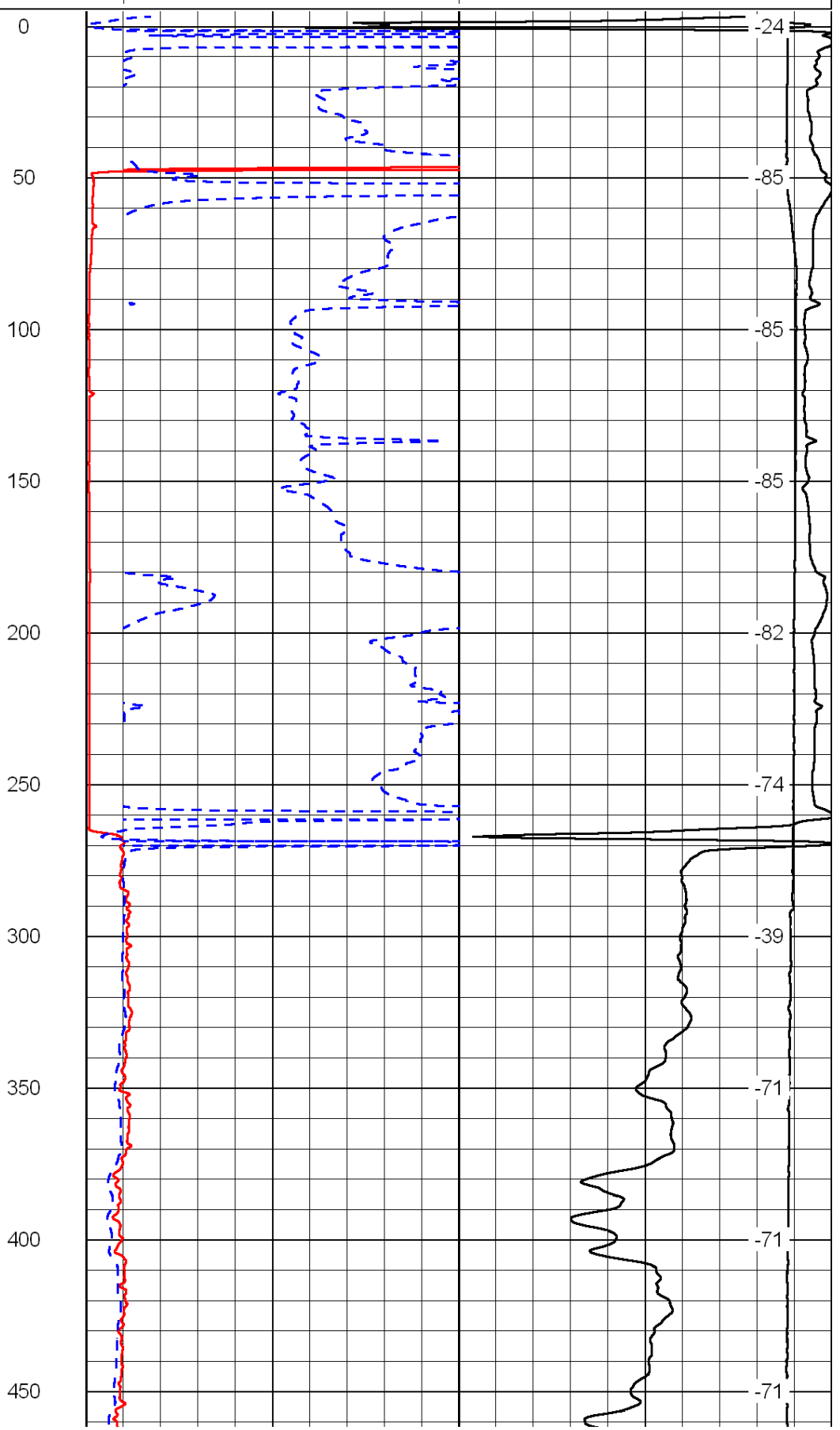
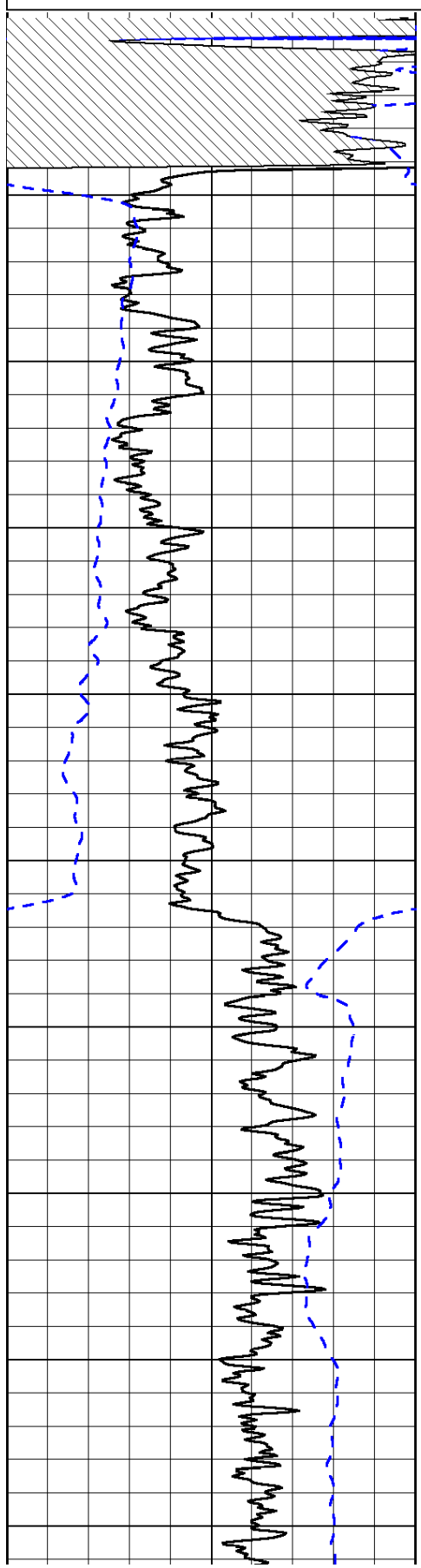

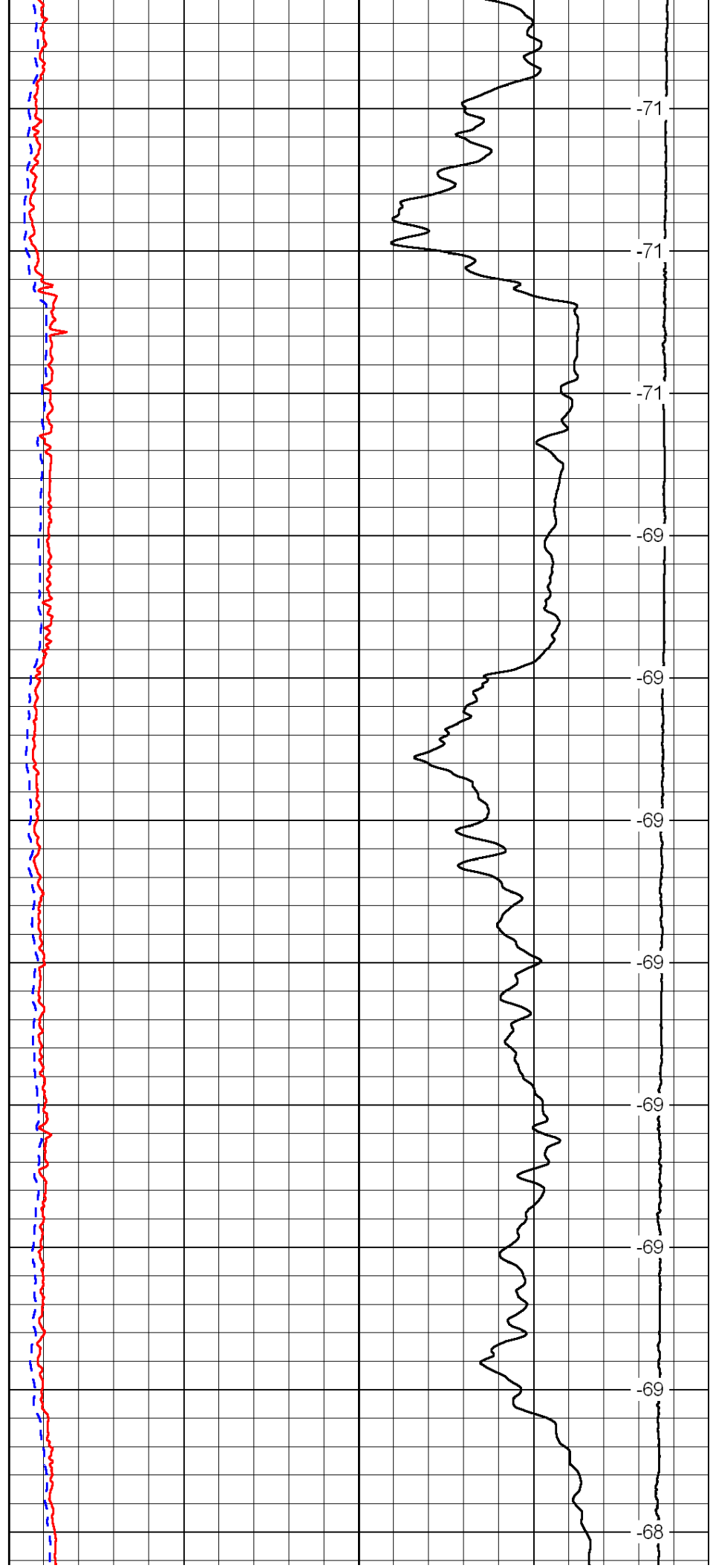
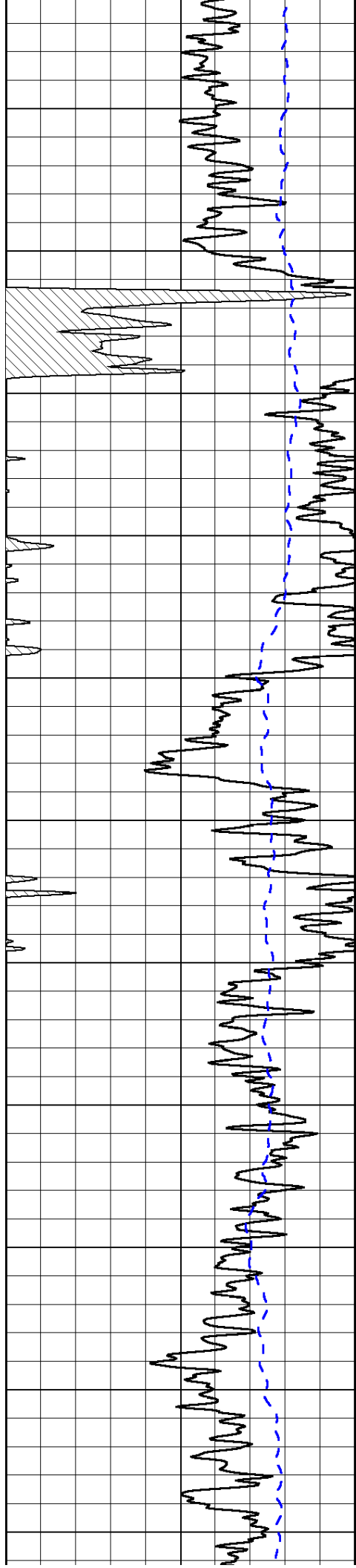

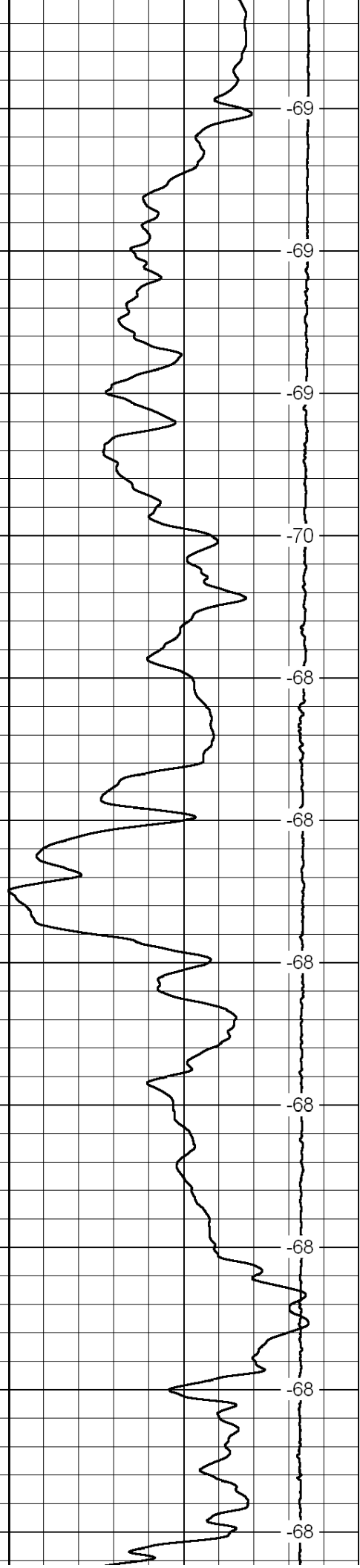
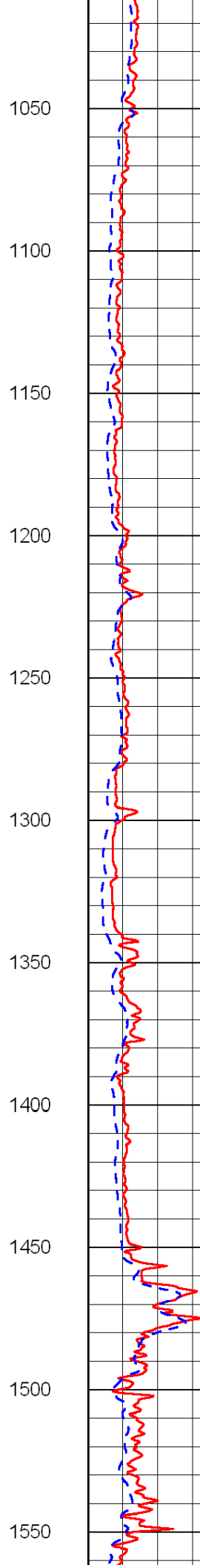
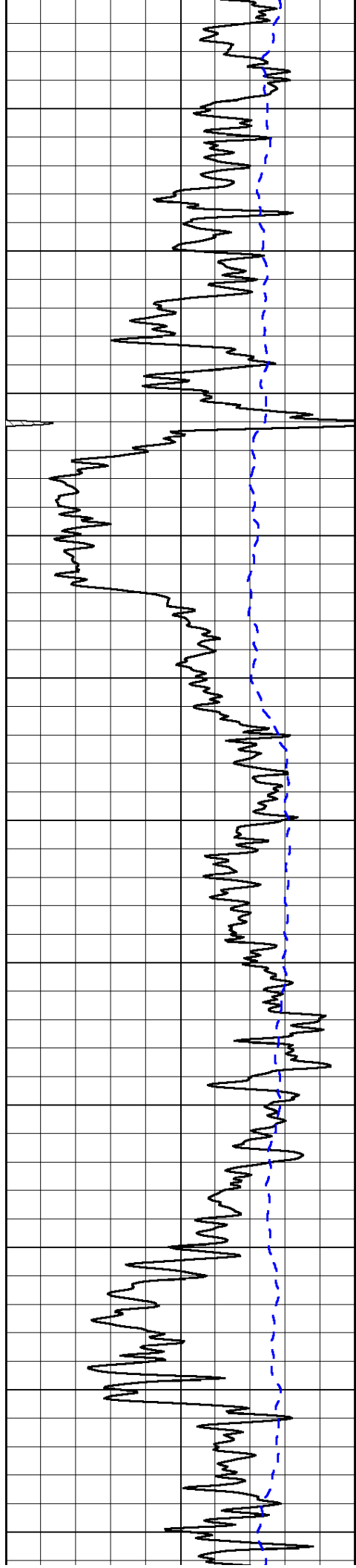

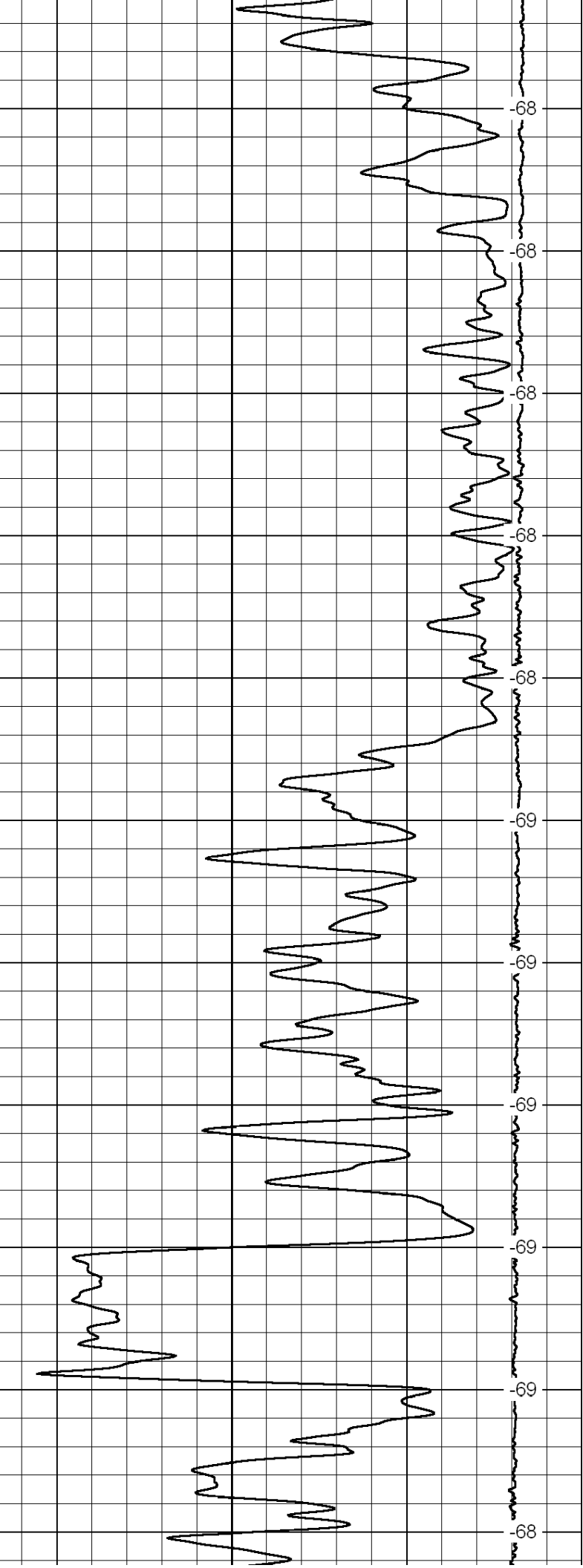
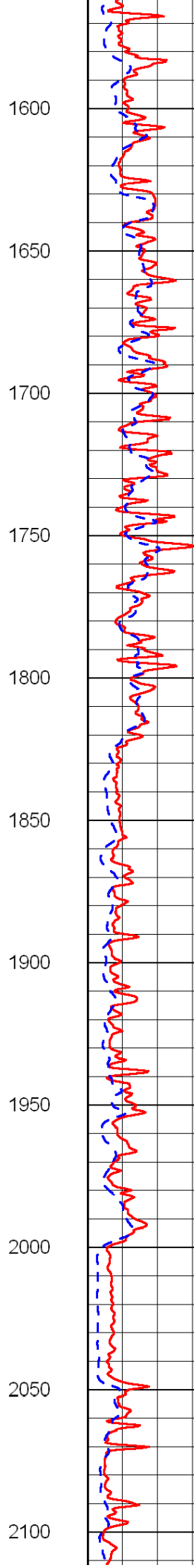
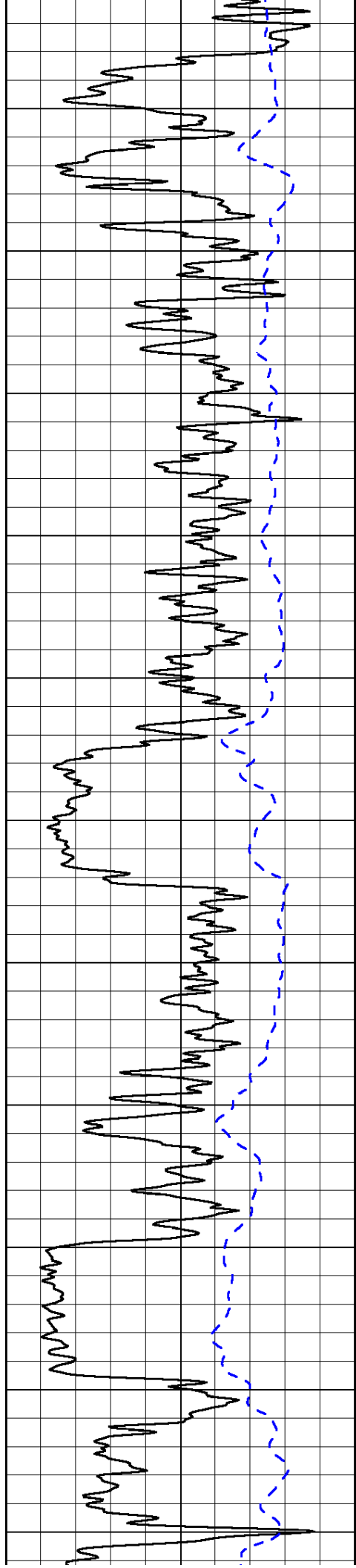

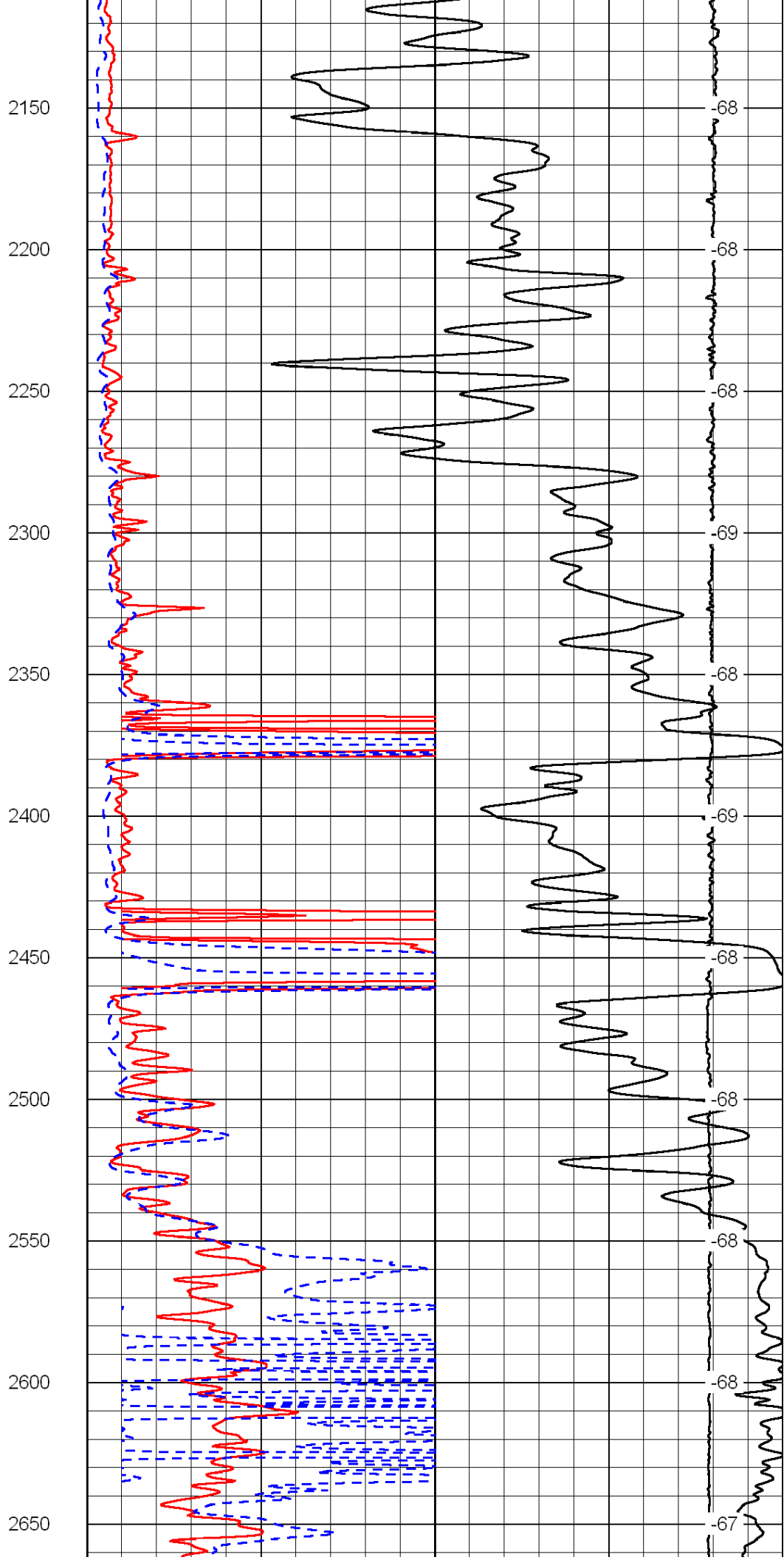
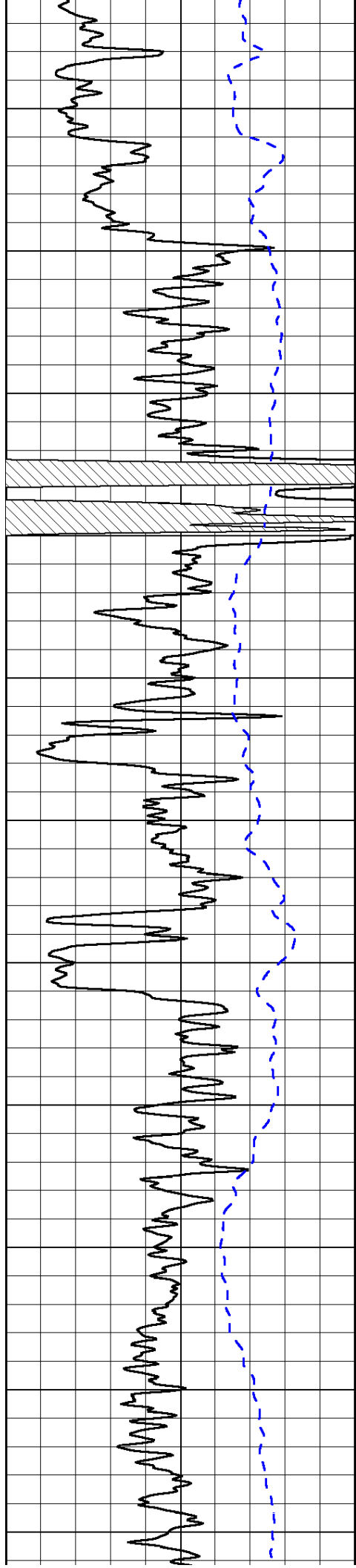

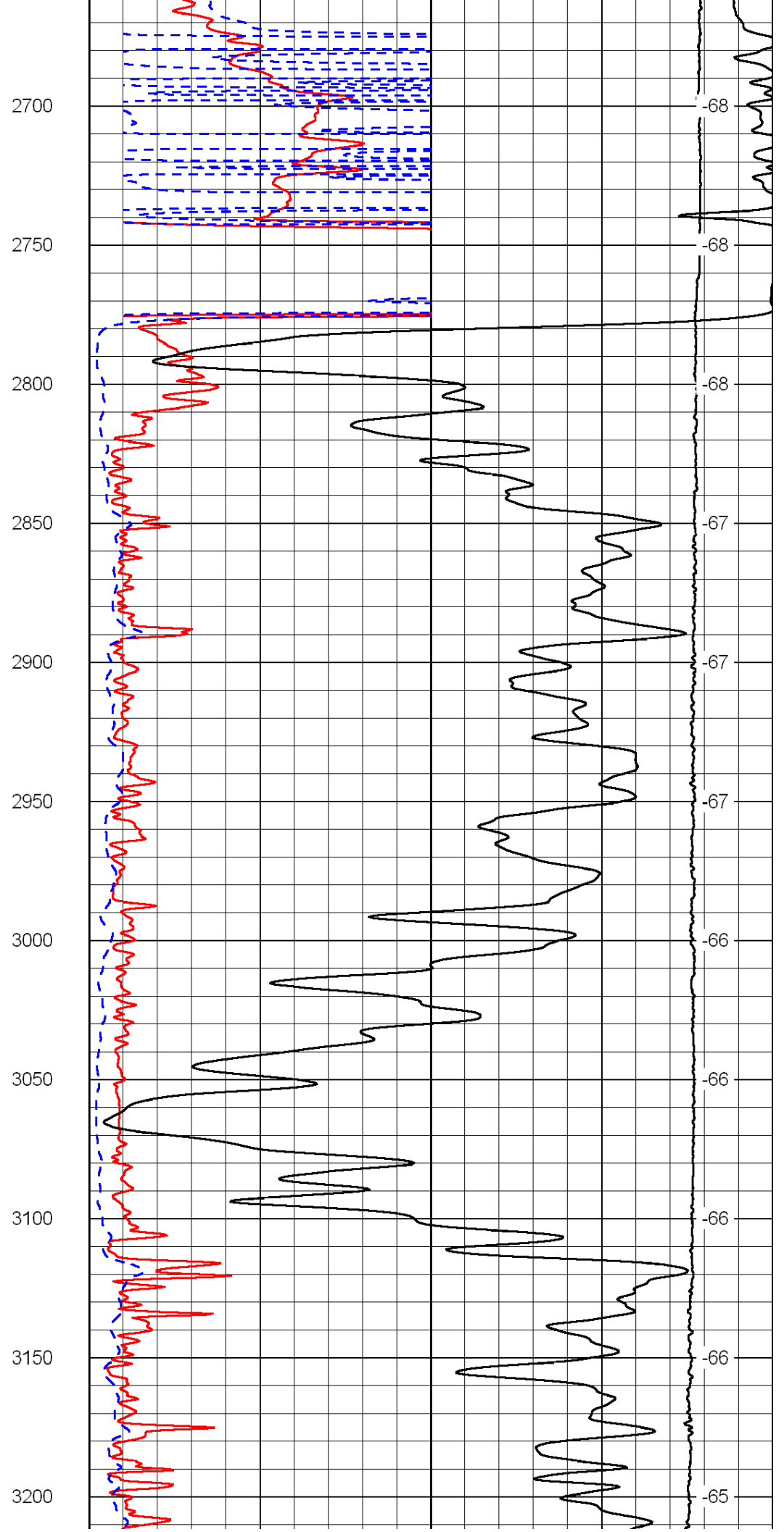
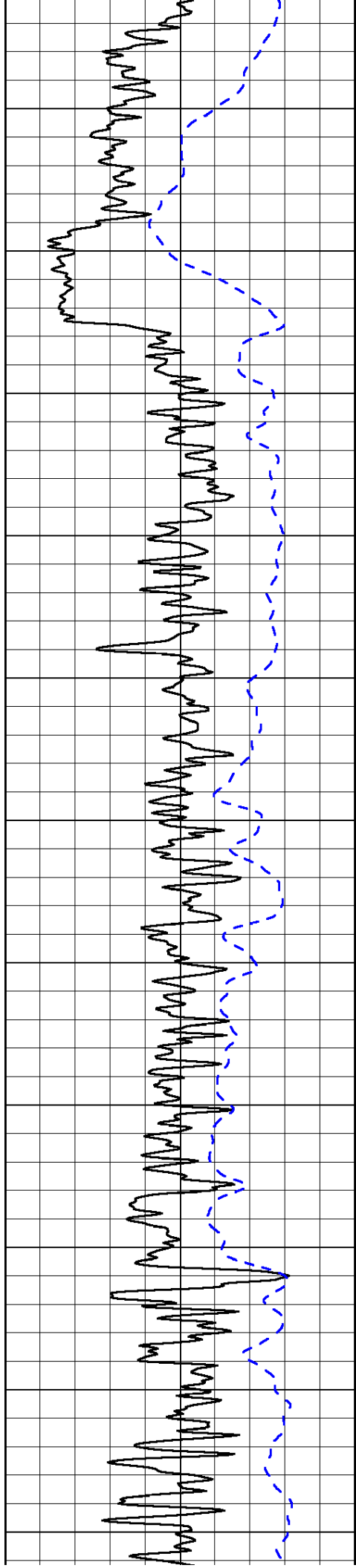

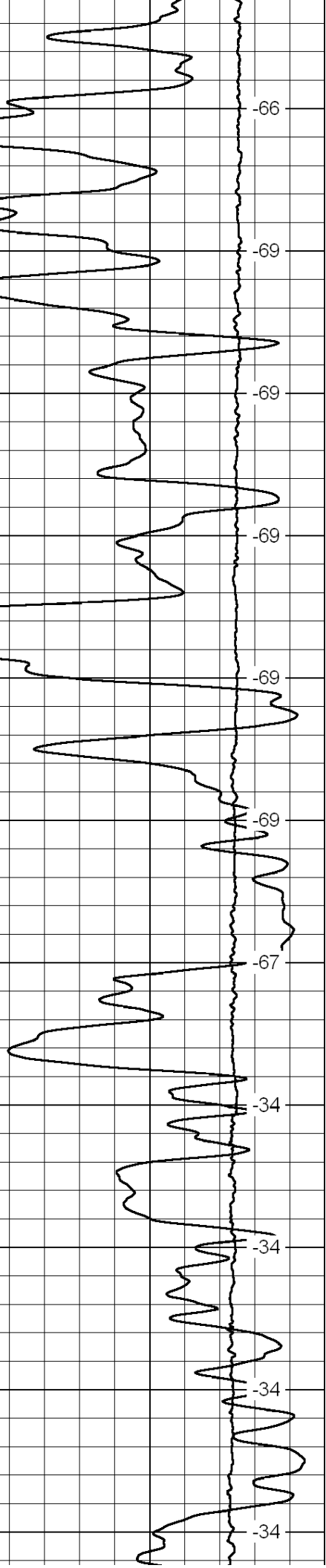
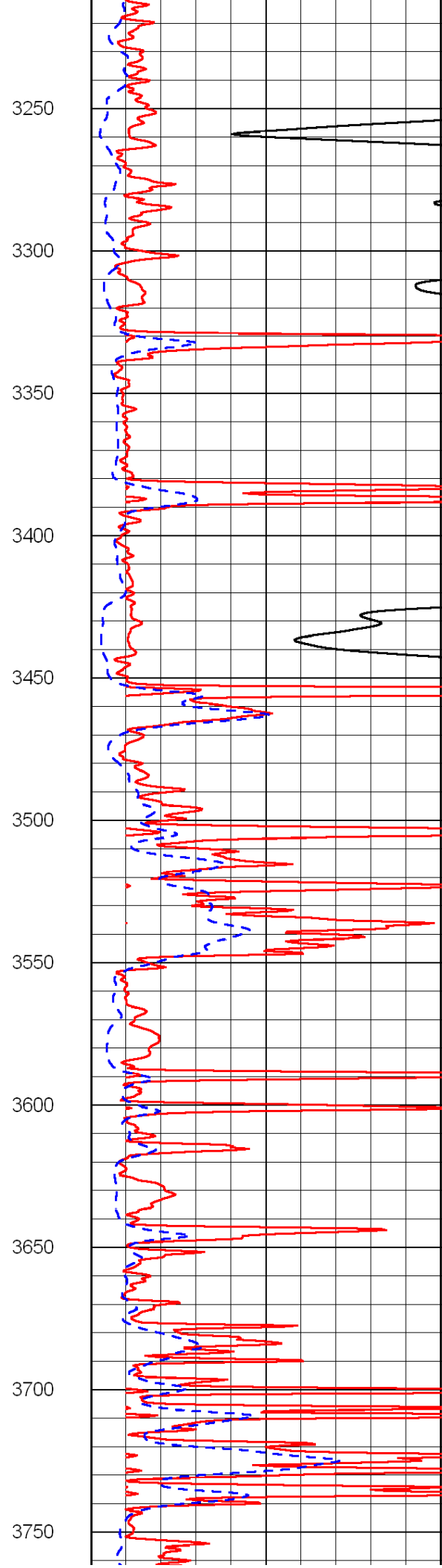
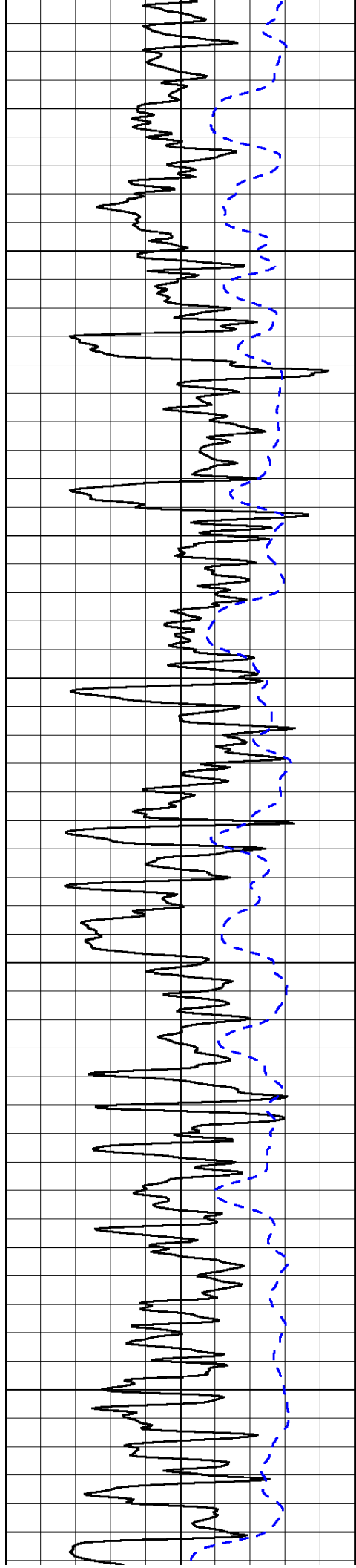



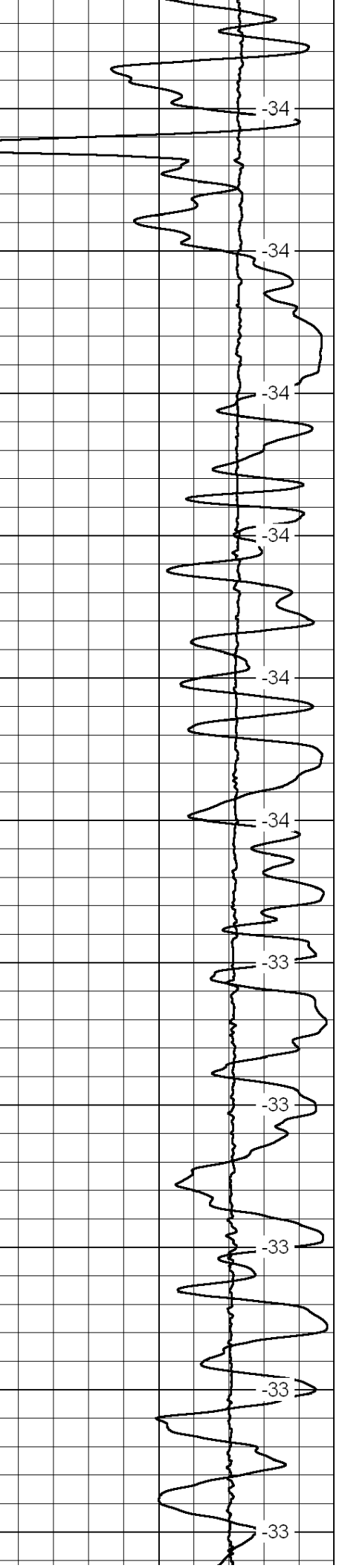
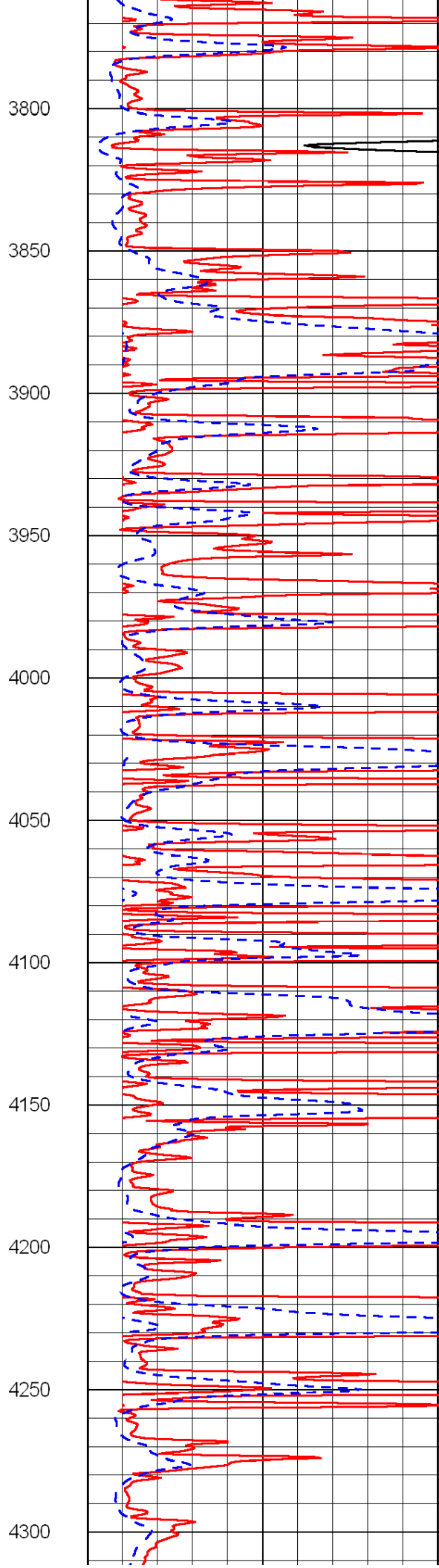
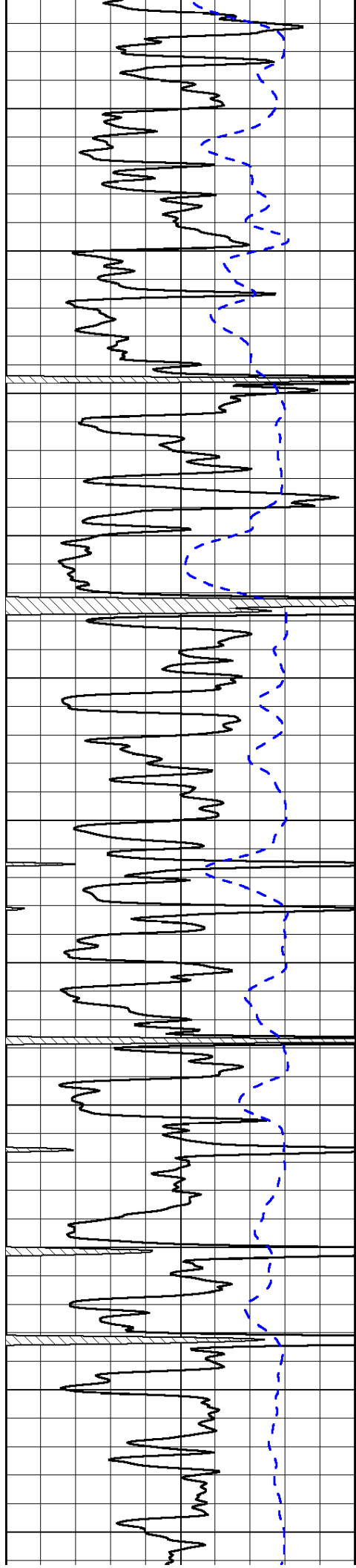

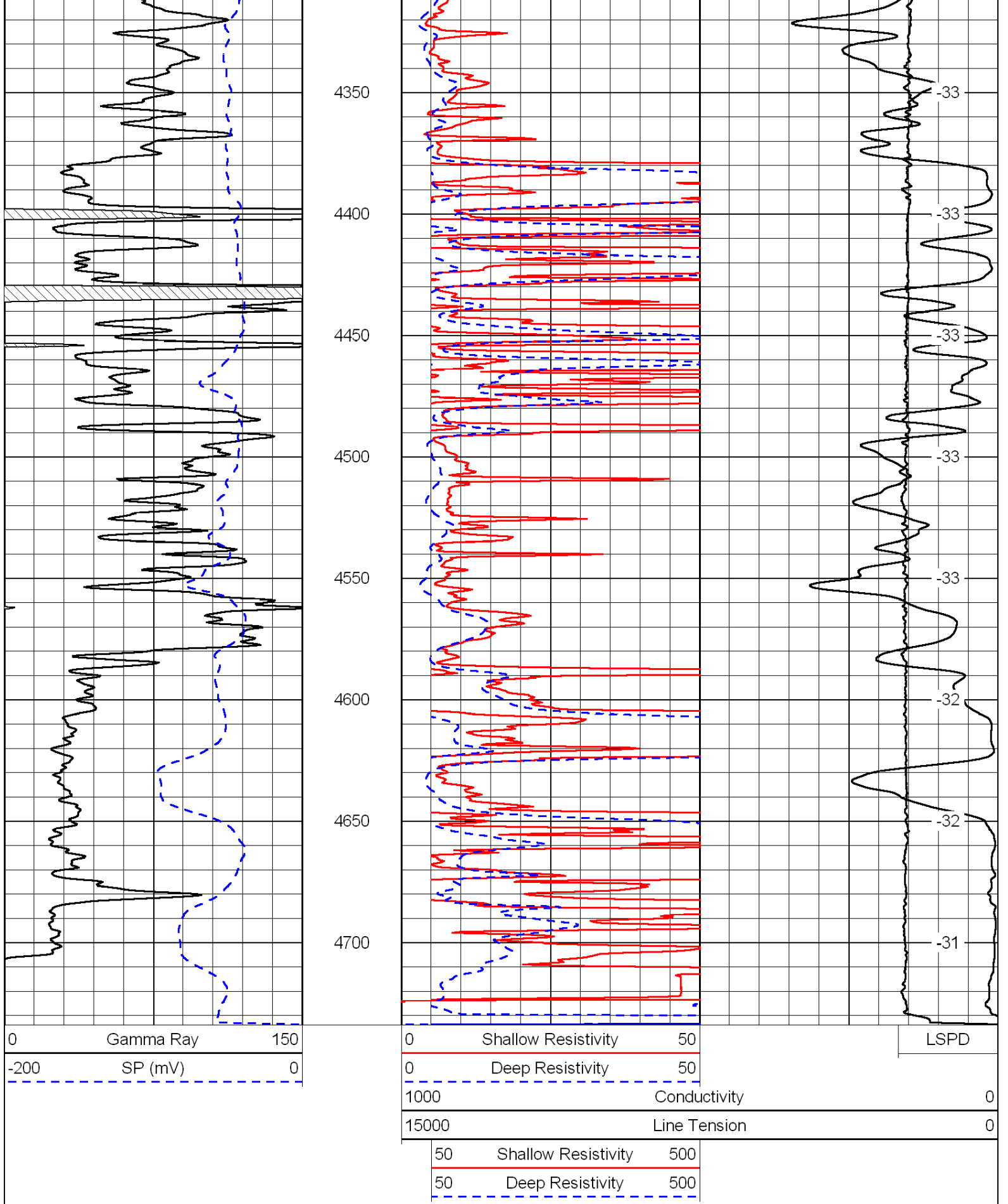

Database File: c:\warrior\data\murfin\_schroeder #1-25\murfinhd.db  
 Dataset Pathname: dil/murmain  
 Presentation Format: dil  
 Dataset Creation: Mon Jan 30 07:43:59 2012  
 Charted by: Depth in Feet scaled 1:240

0	Gamma Ray	150
-200	SP (mV)	0
-160	Rxo / Rt	40

0.2	Deep Resistivity	2000
0.2	Medium Resistivity	2000
0.2	Shallow Resistivity	2000
15000	Line Tension	0

LSPD

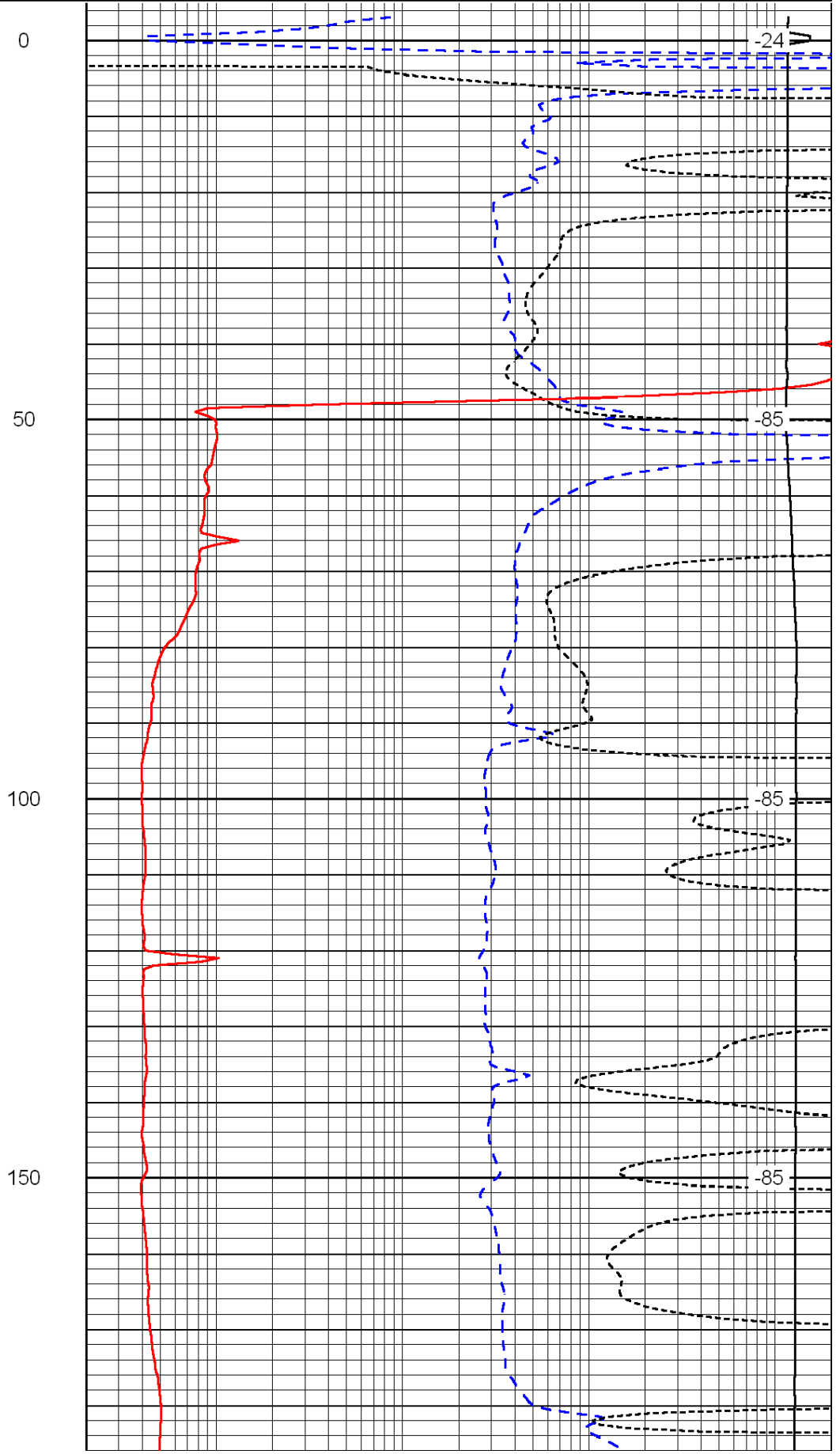
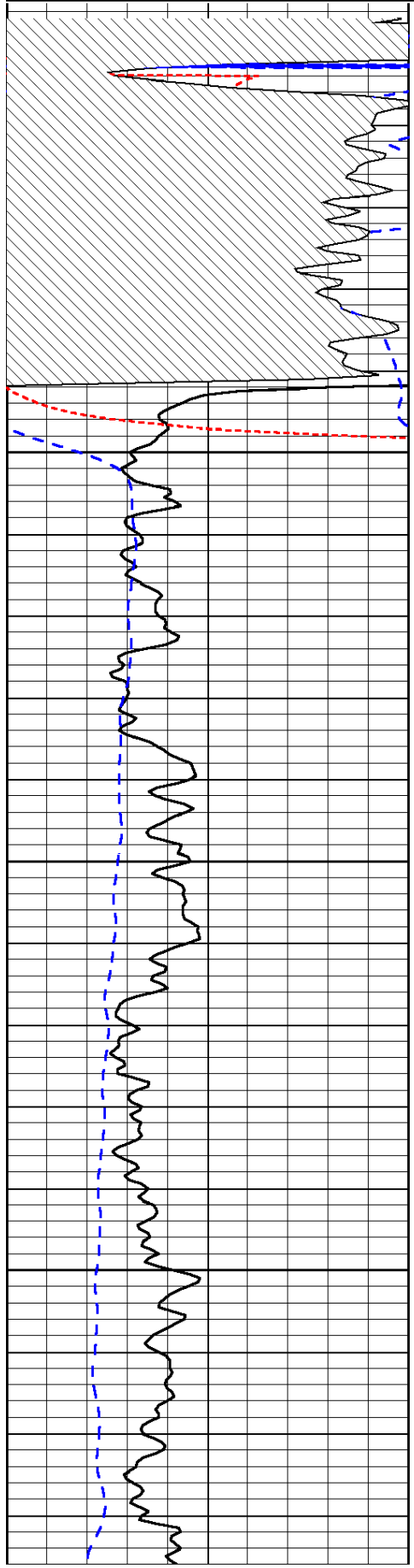

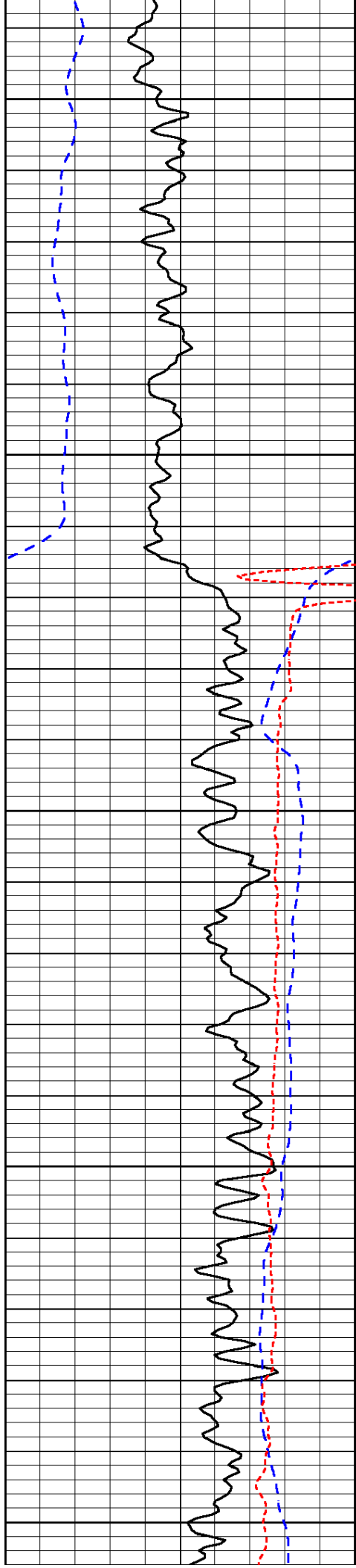

200

250

300

350

400

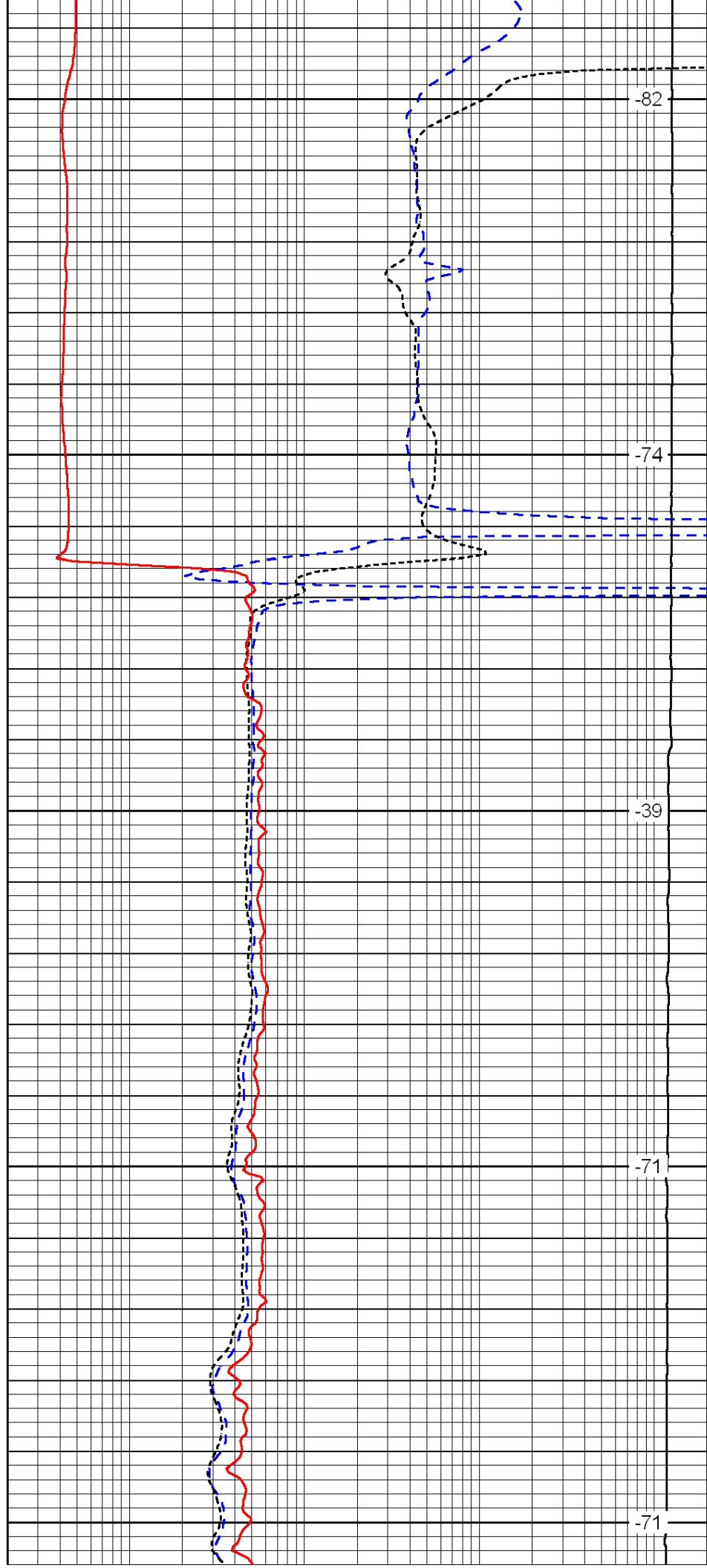

-82

-74

-39

-71

-71

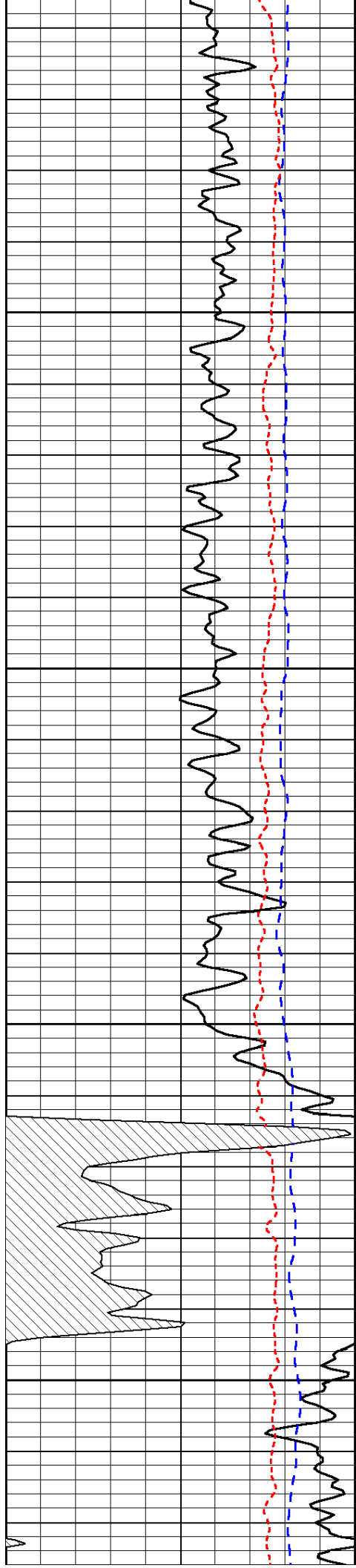

450

500

550

600

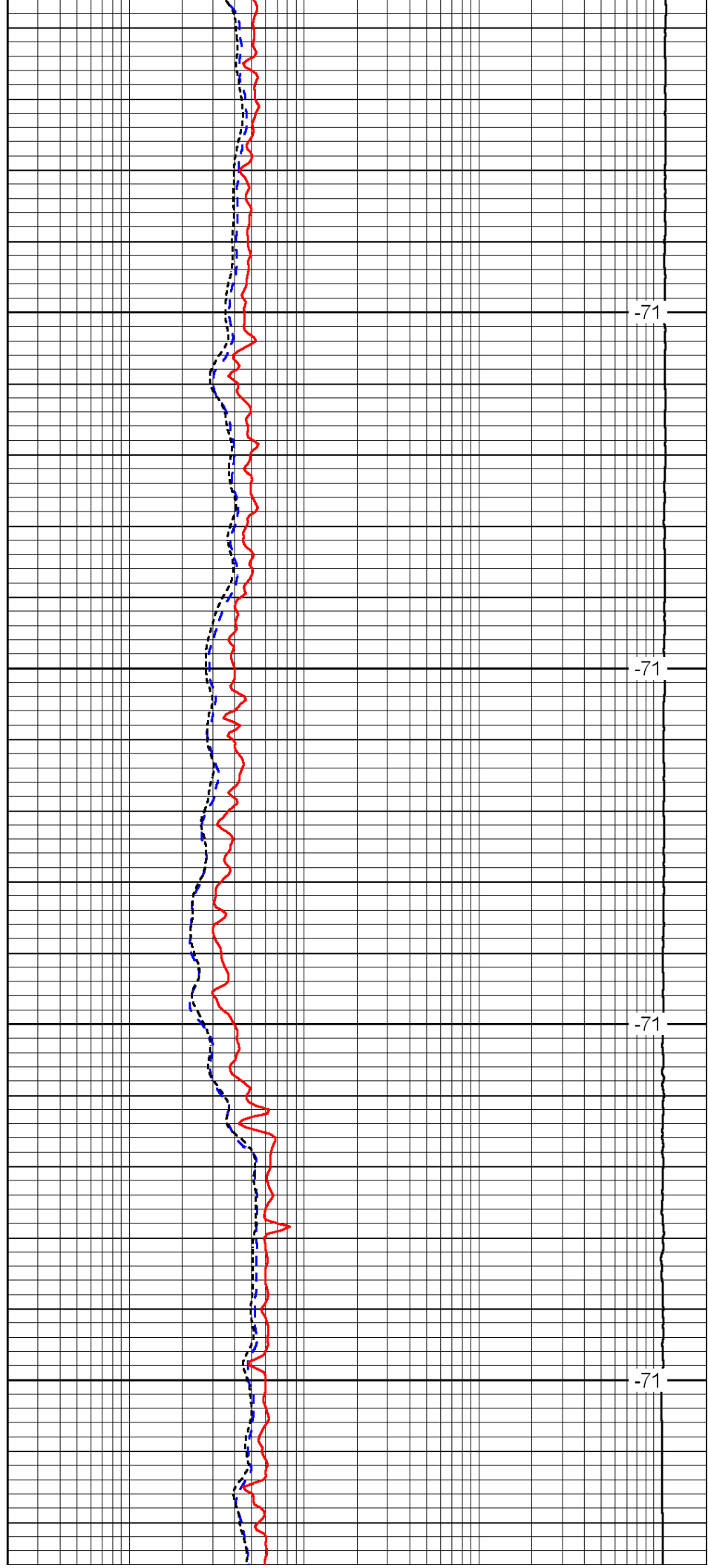

-71

-71

-71

-71

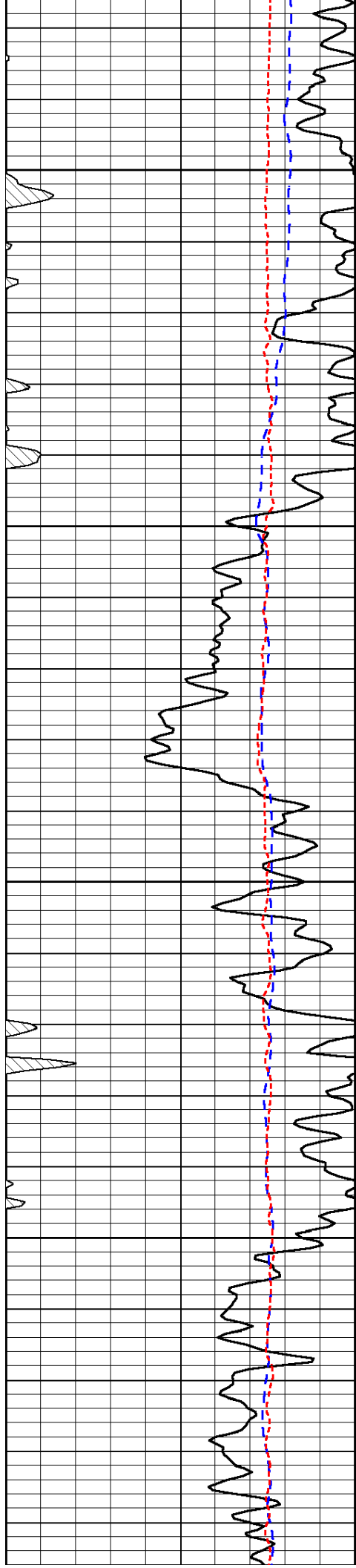

650

700

750

800

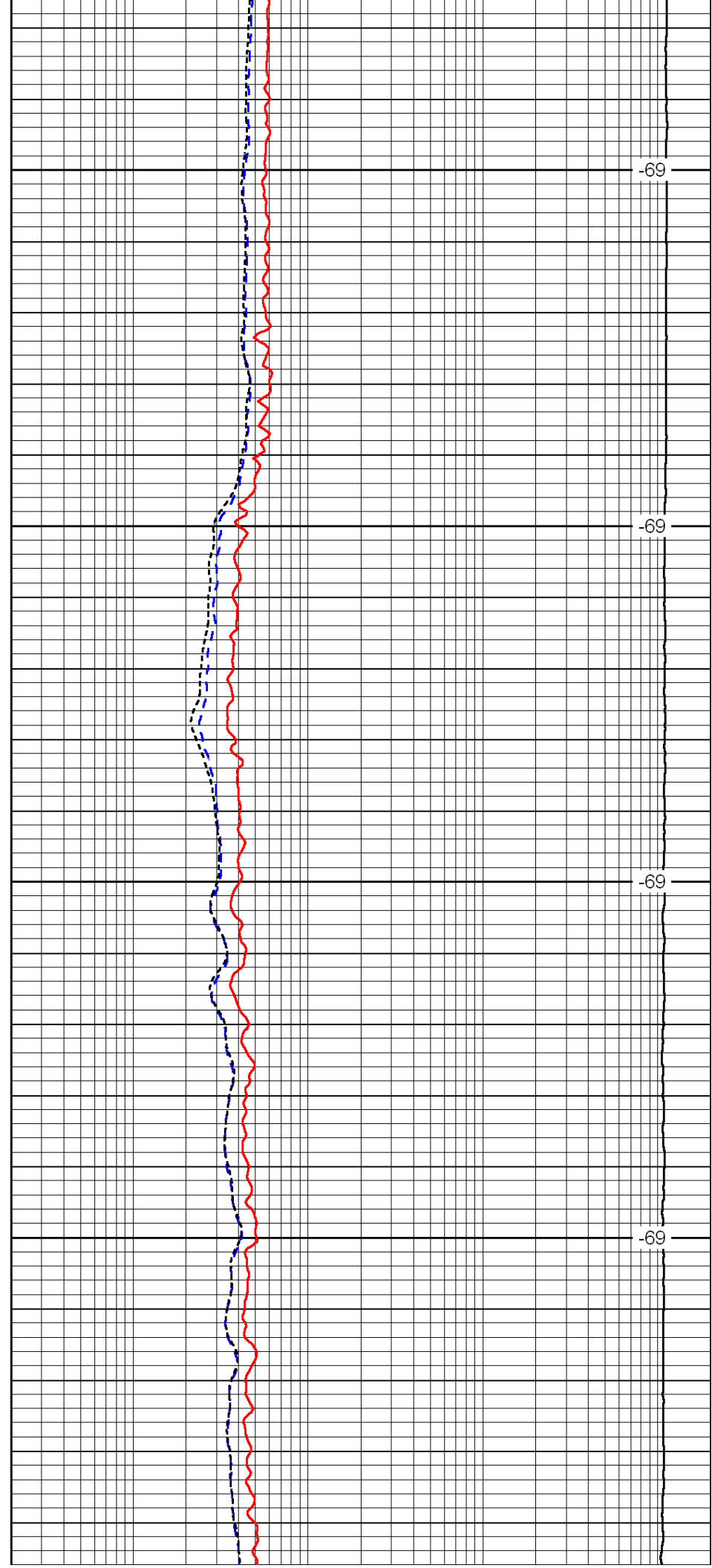

-69

-69

-69

-69

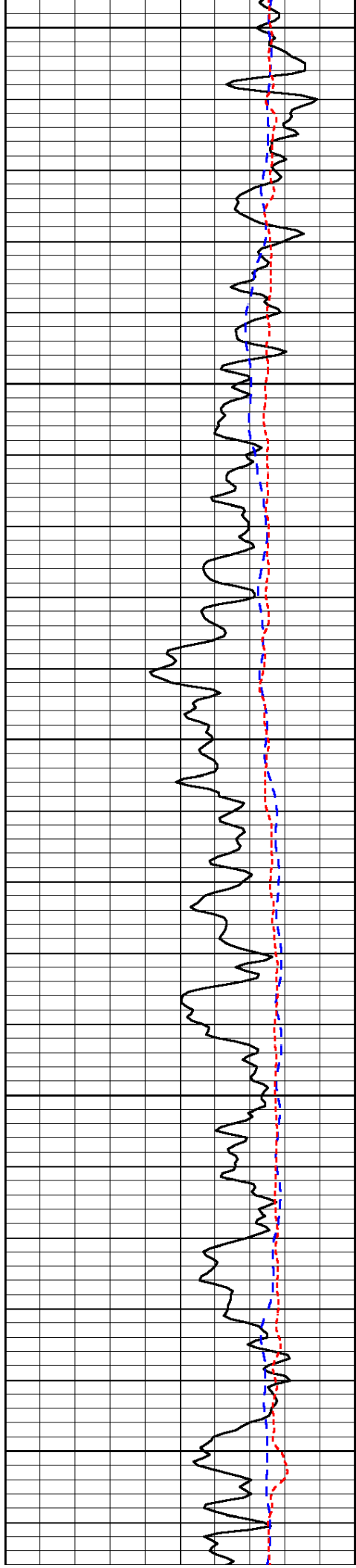

850

900

950

1000

1050

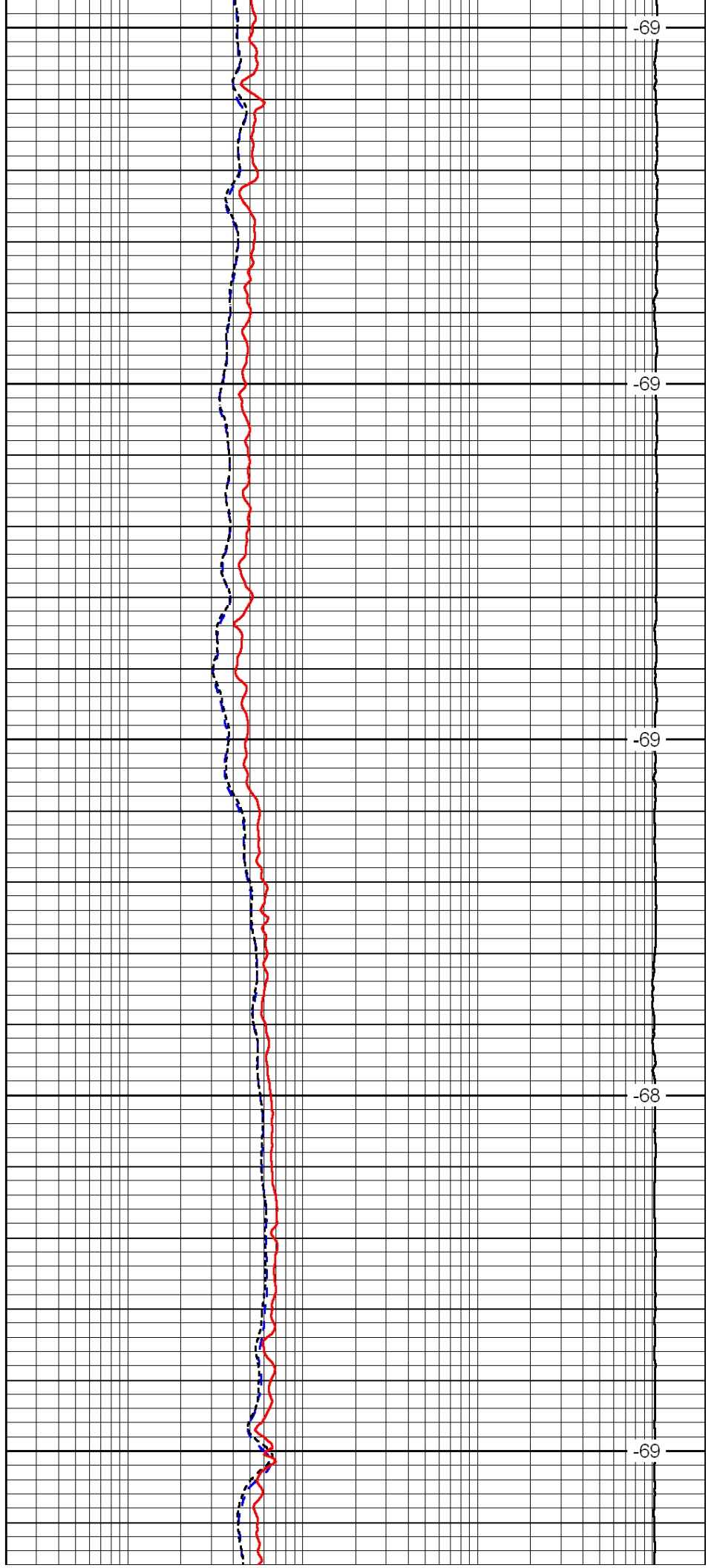

-69

-69

-69

-68

-69

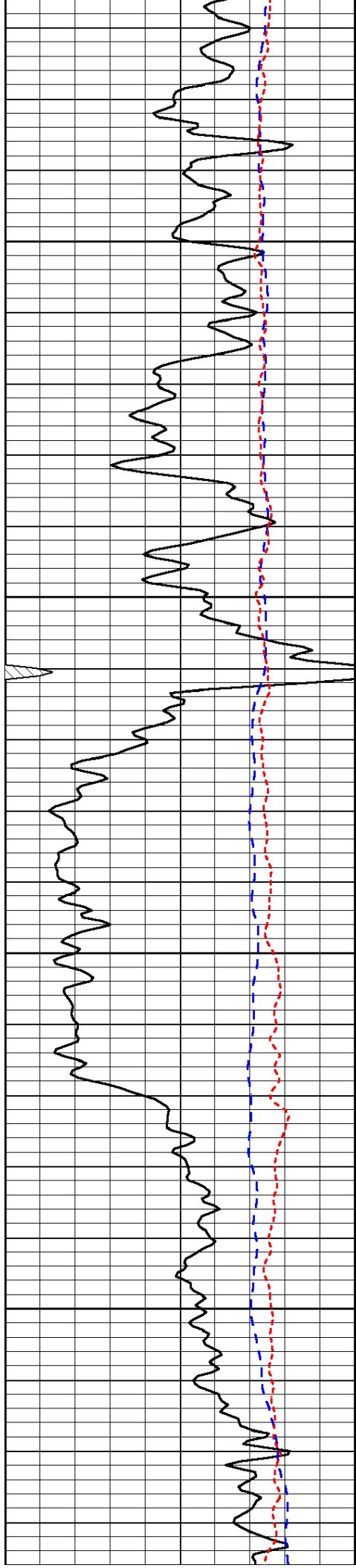

1100

1150

1200

1250

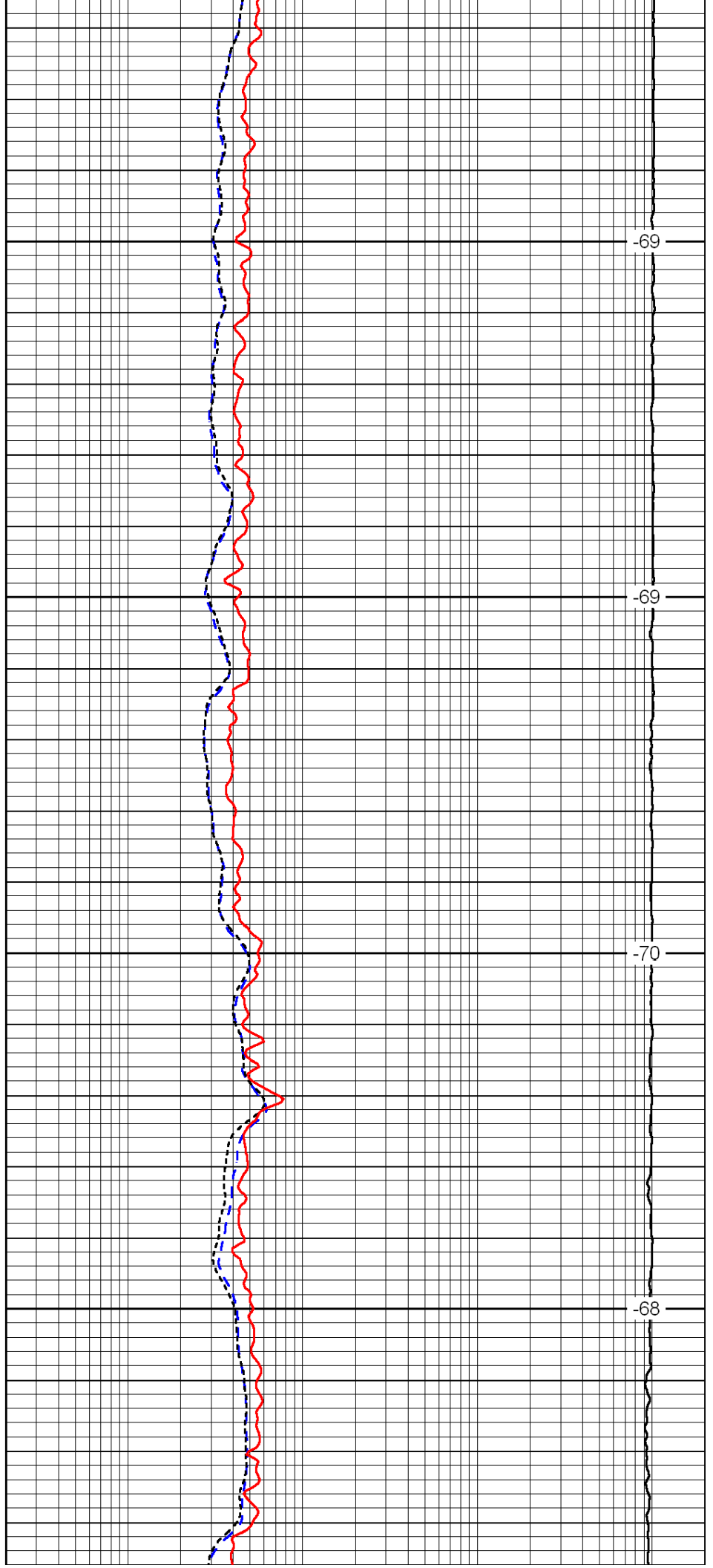

-69

-69

-70

-68



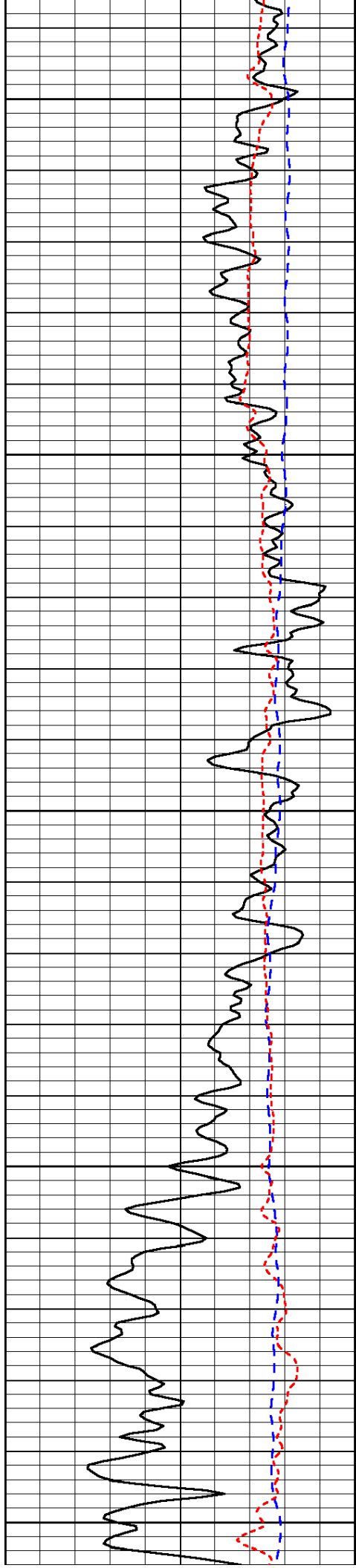

1300

1350

1400

1450

1500

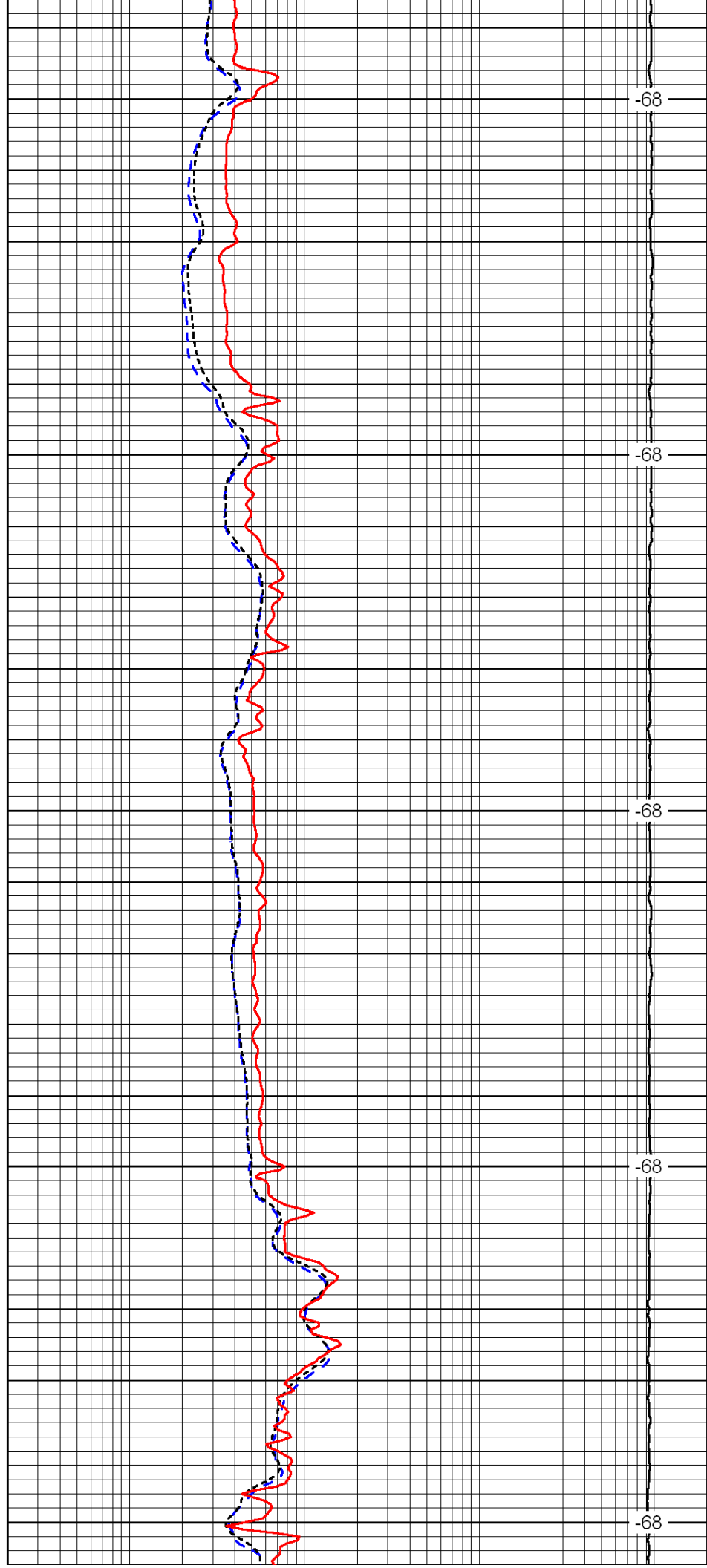

-68

-68

-68

-68

-68

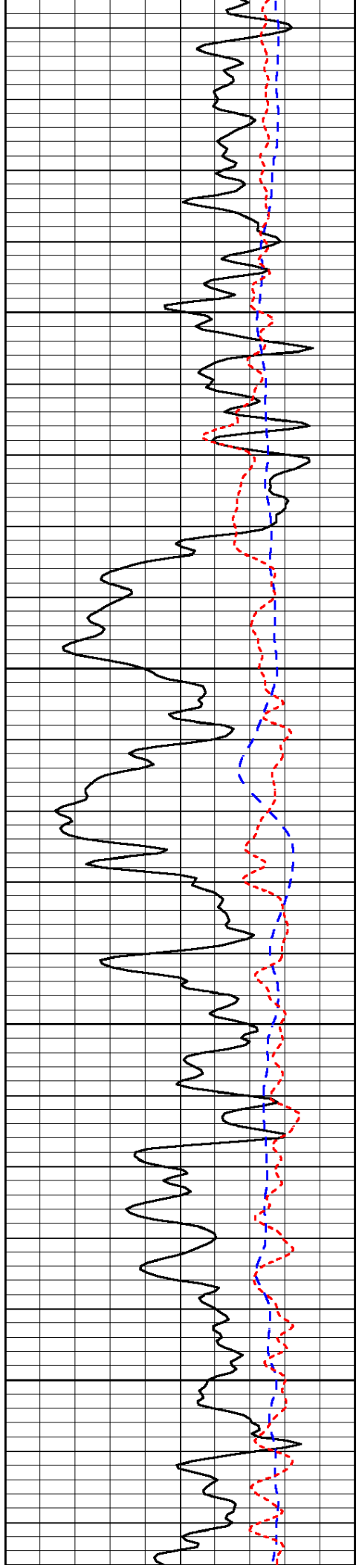

1550

1600

1650

1700

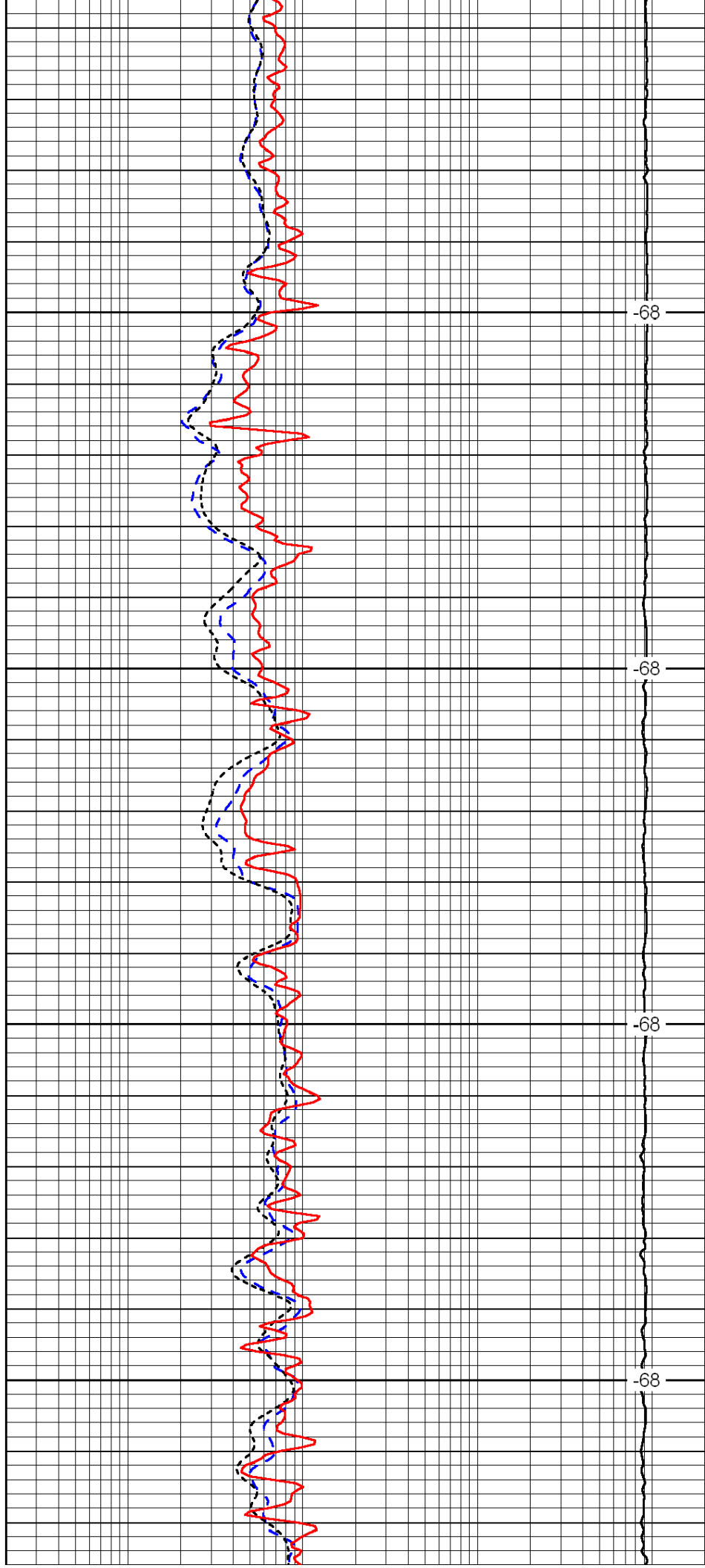

-68

-68

-68

-68

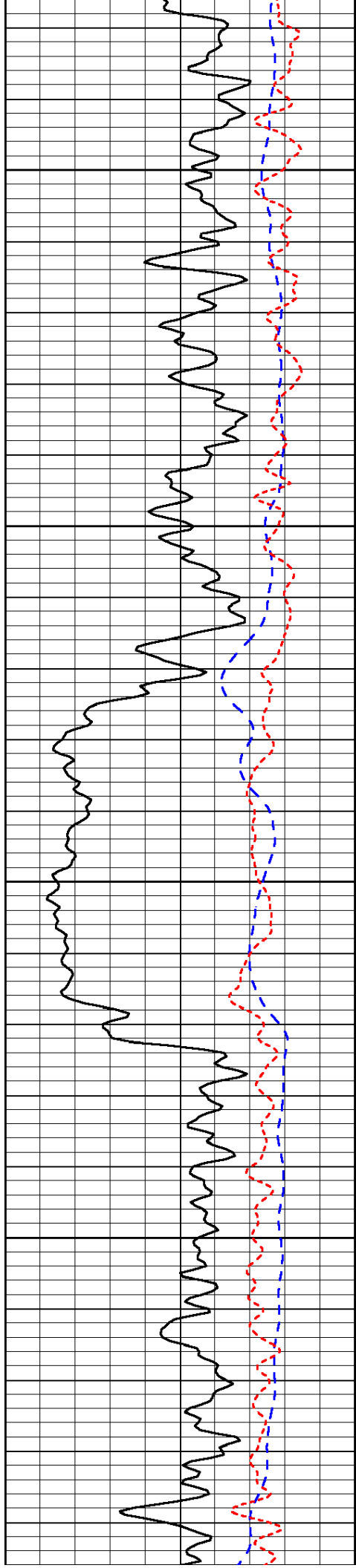

1750

1800

1850

1900

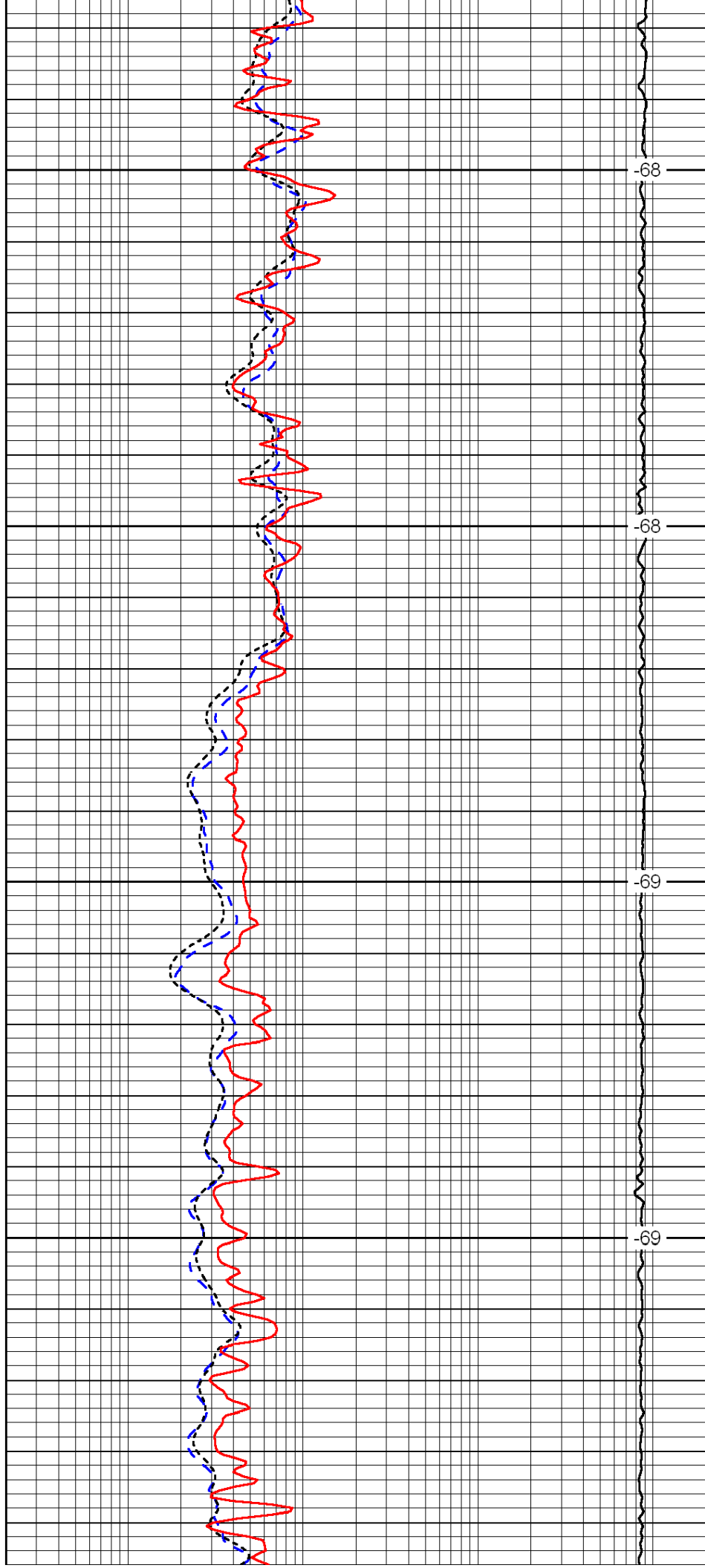

-68

-68

-69

-69

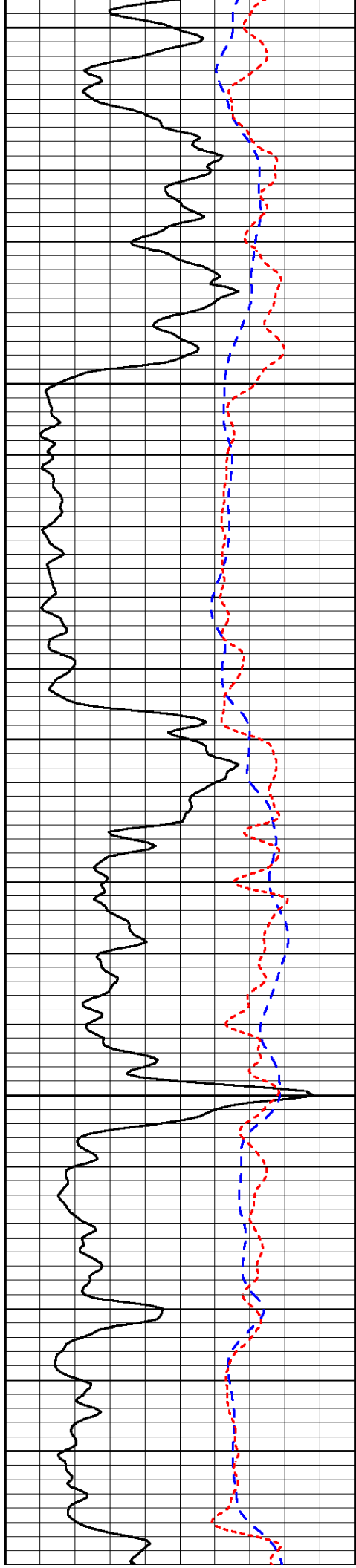

1950

2000

2050

2100

2150

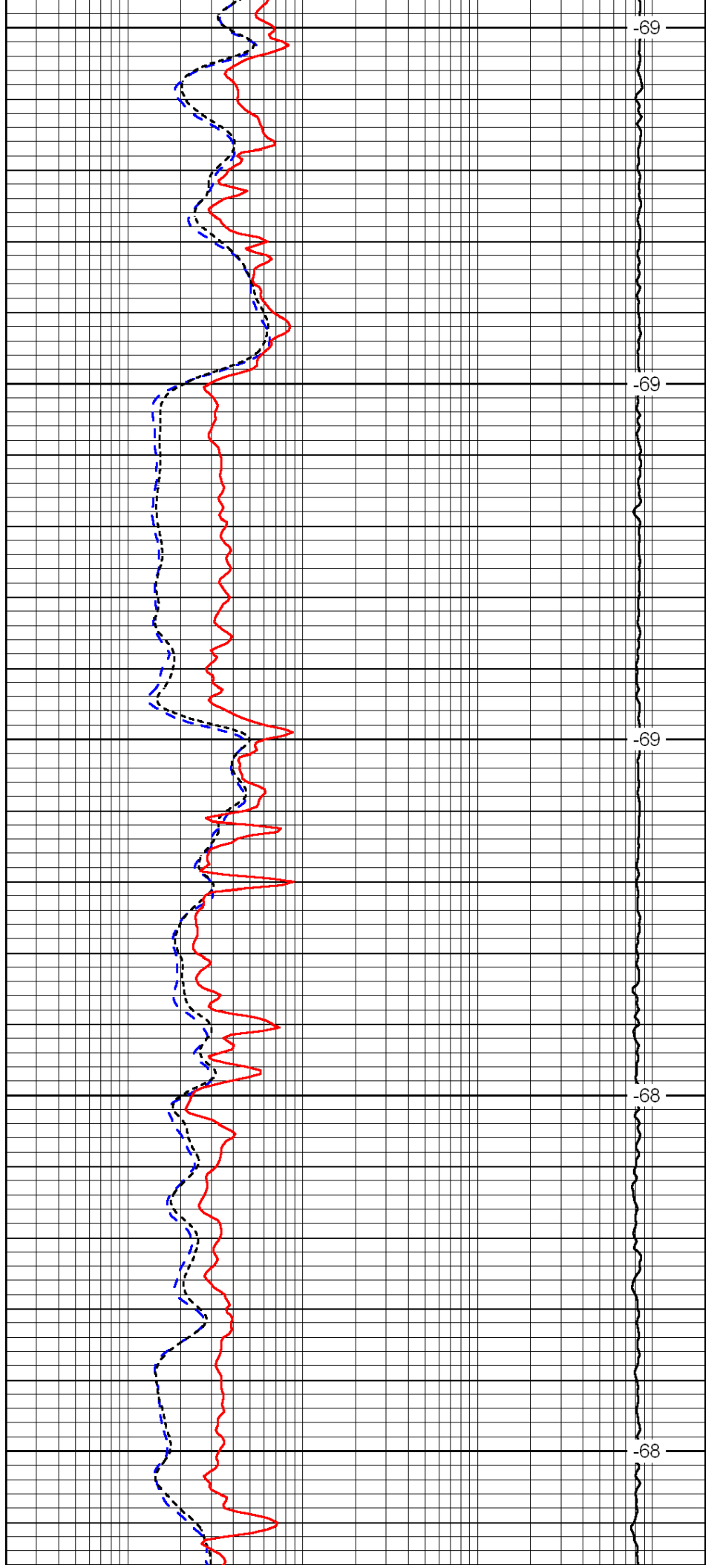

-69

-69

-69

-68

-68

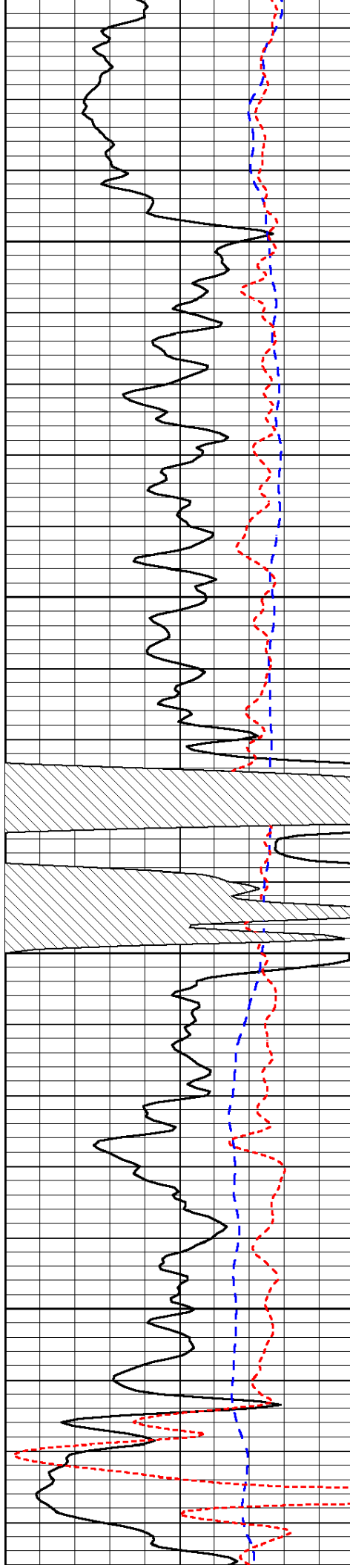

2200

2250

2300

2350

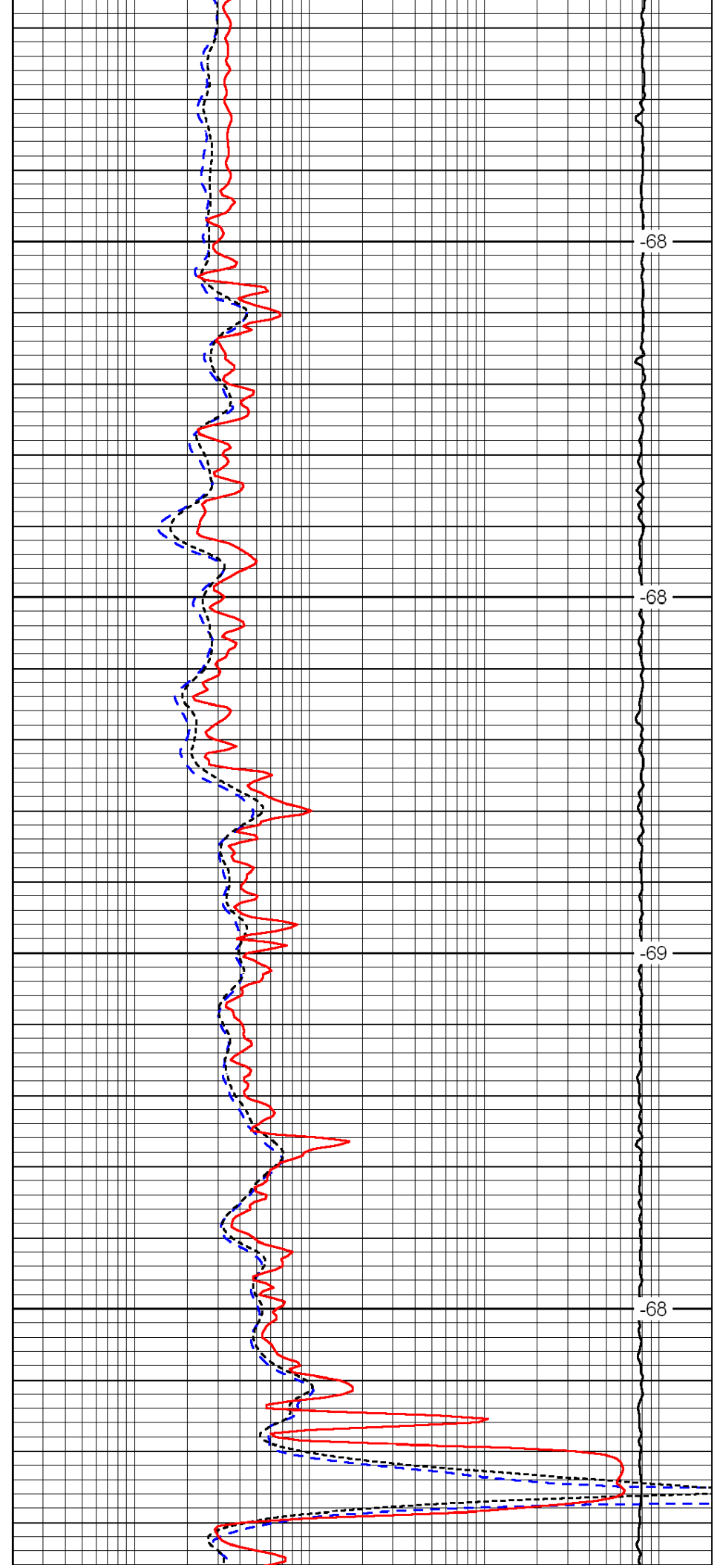

-68

-68

-69

-68

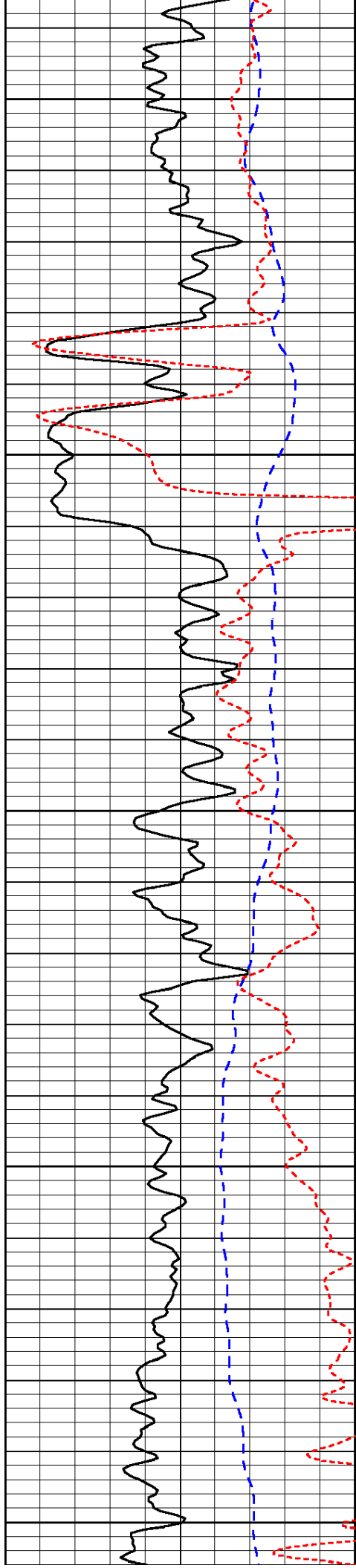

2400

2450

2500

2550

2600

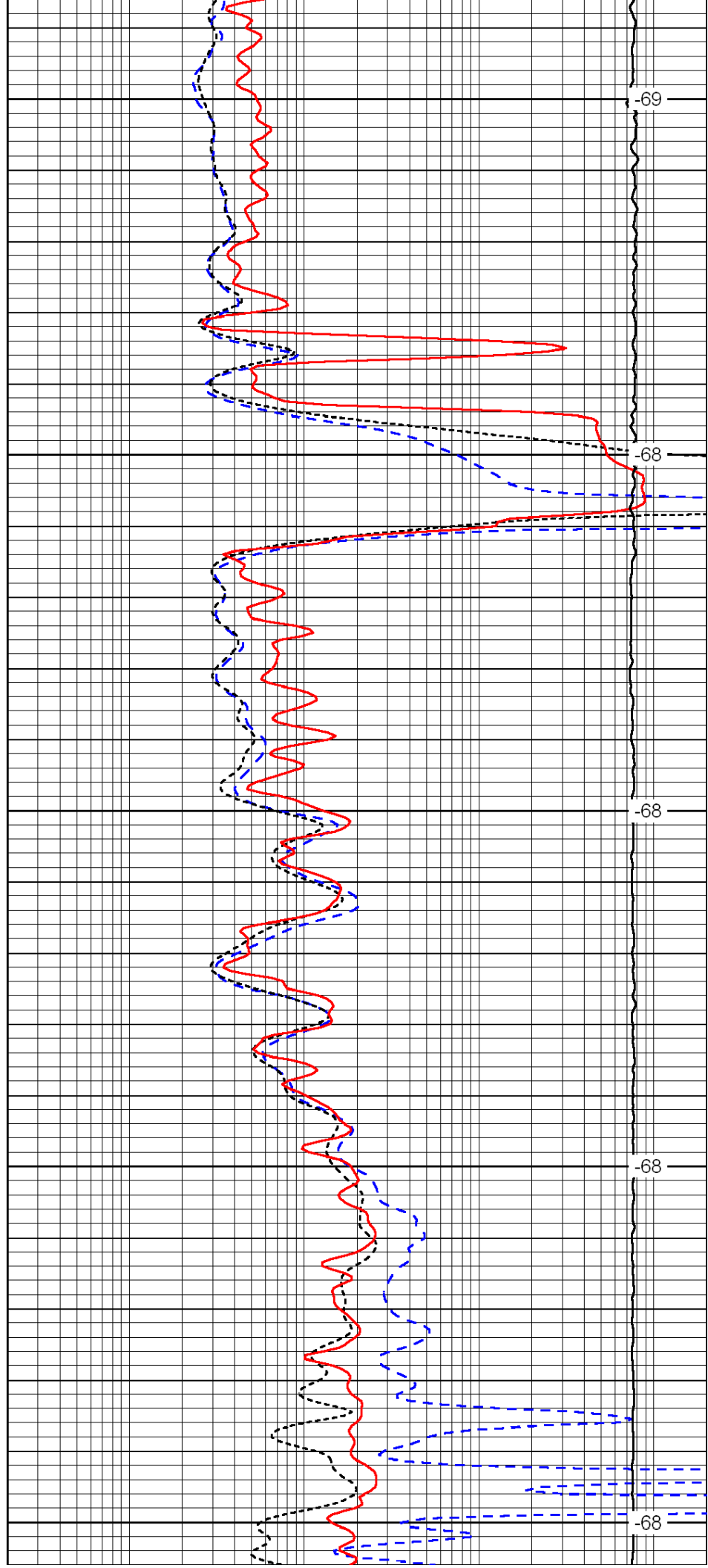

-69

-68

-68

-68

-68

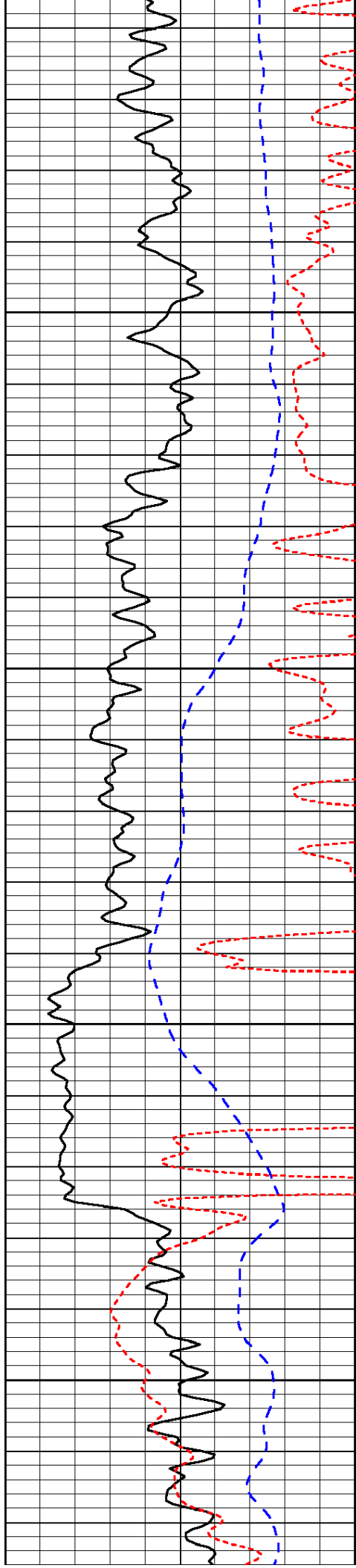

2650

2700

2750

2800

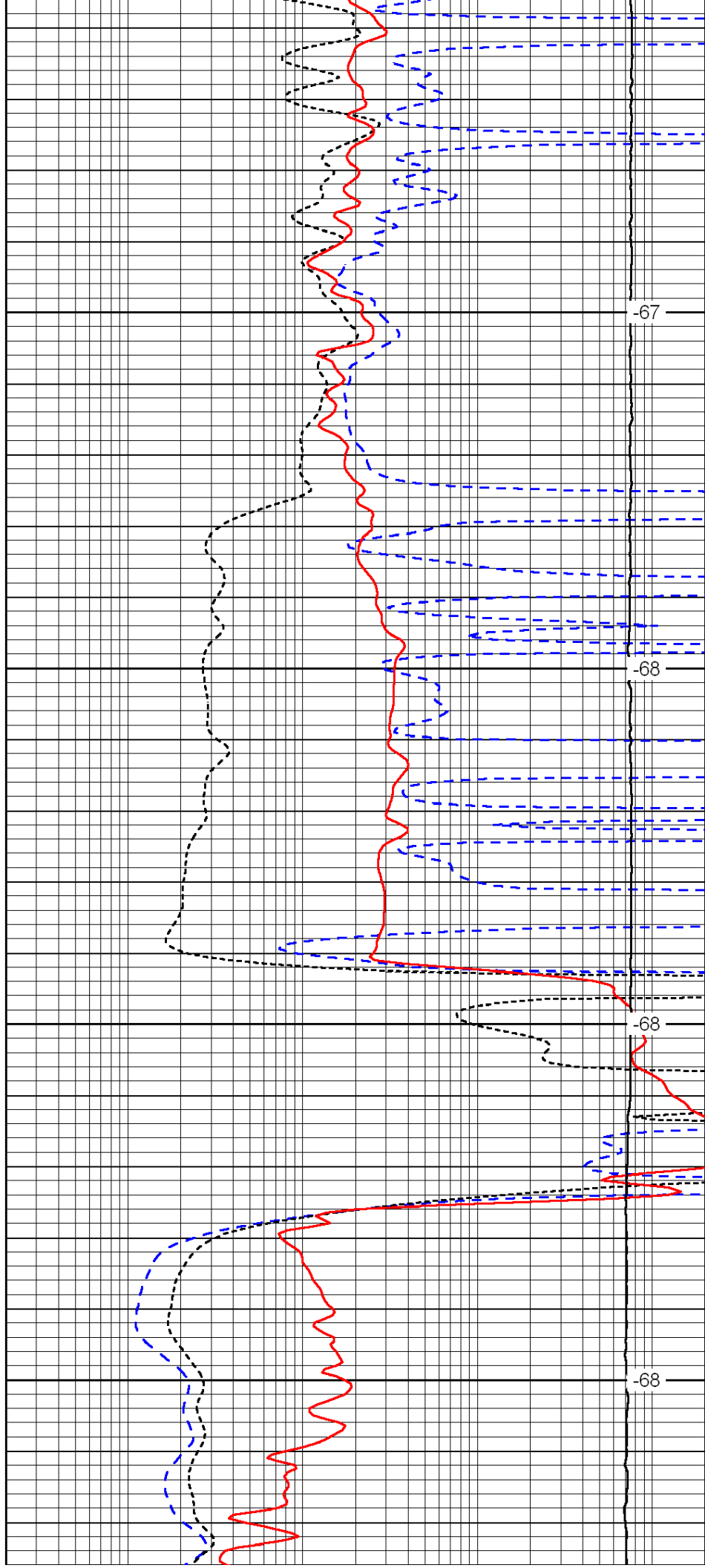

-67

-68

-68

-68

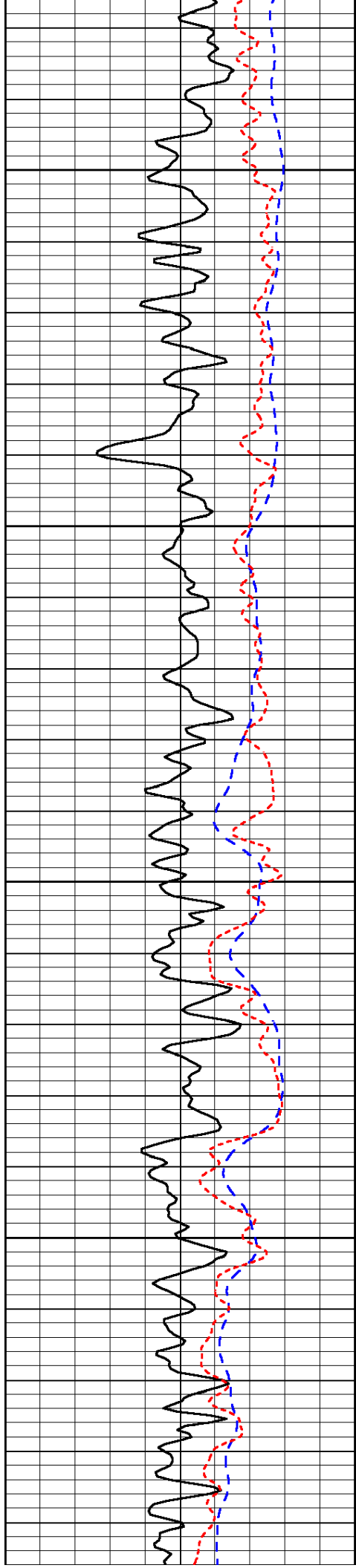

2850

2900

2950

3000

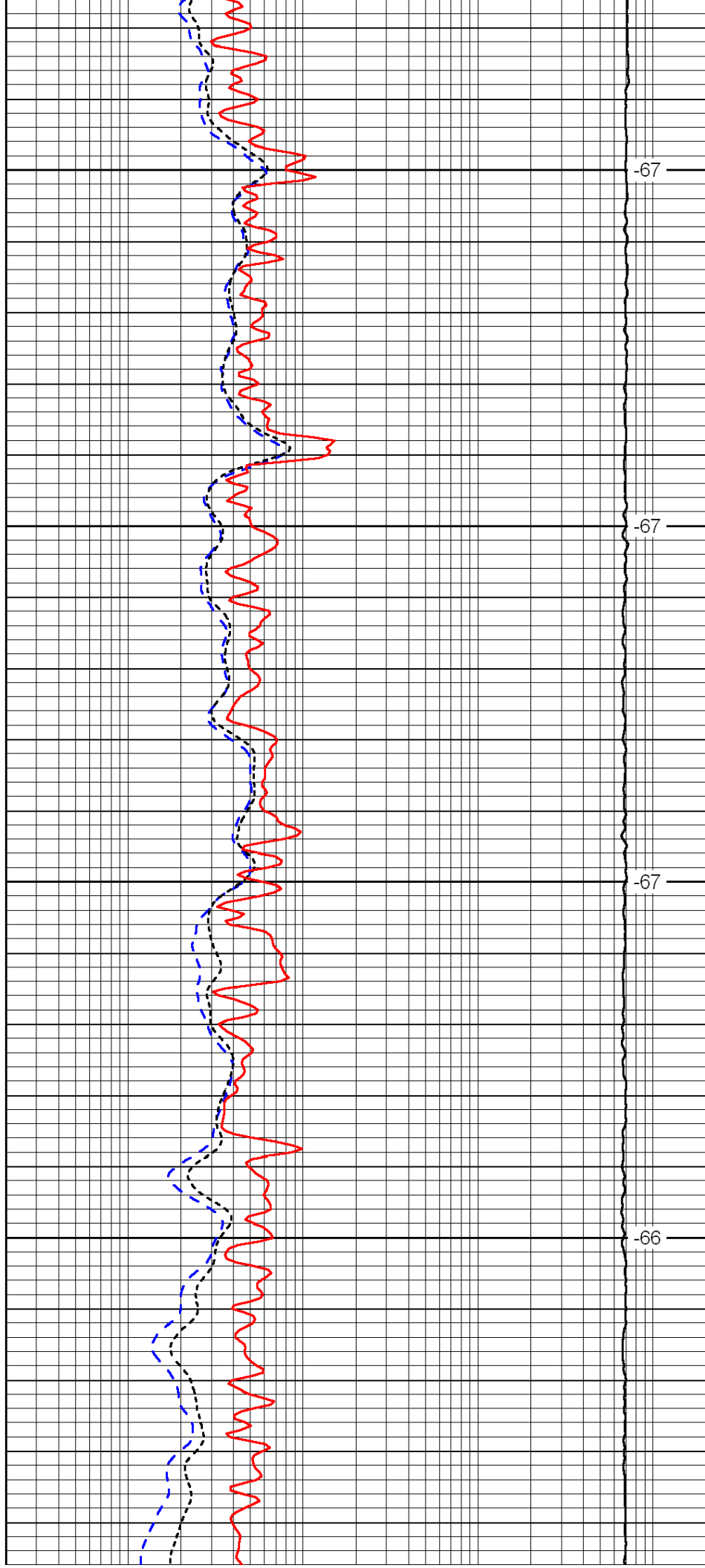

-67

-67

-67

-66



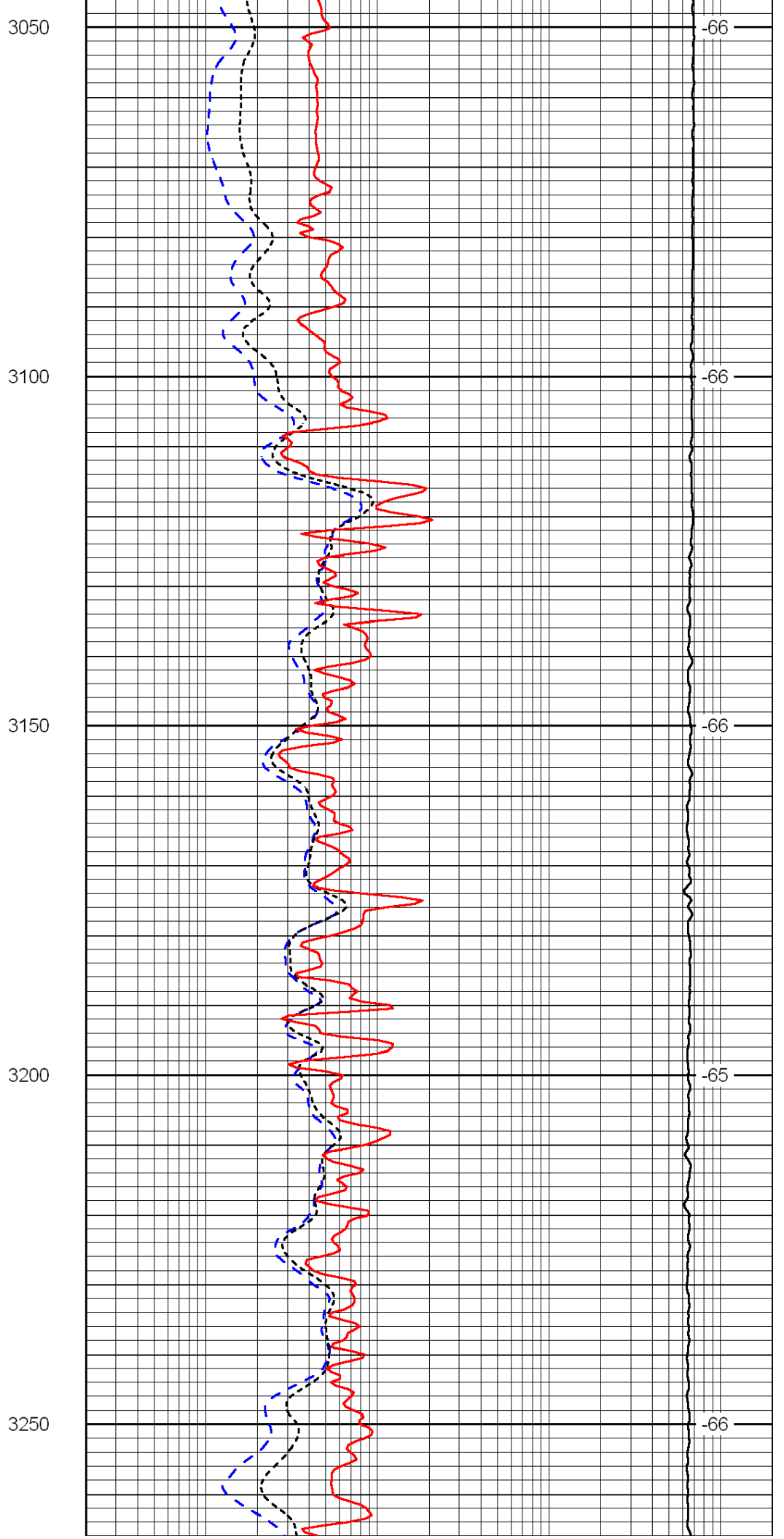
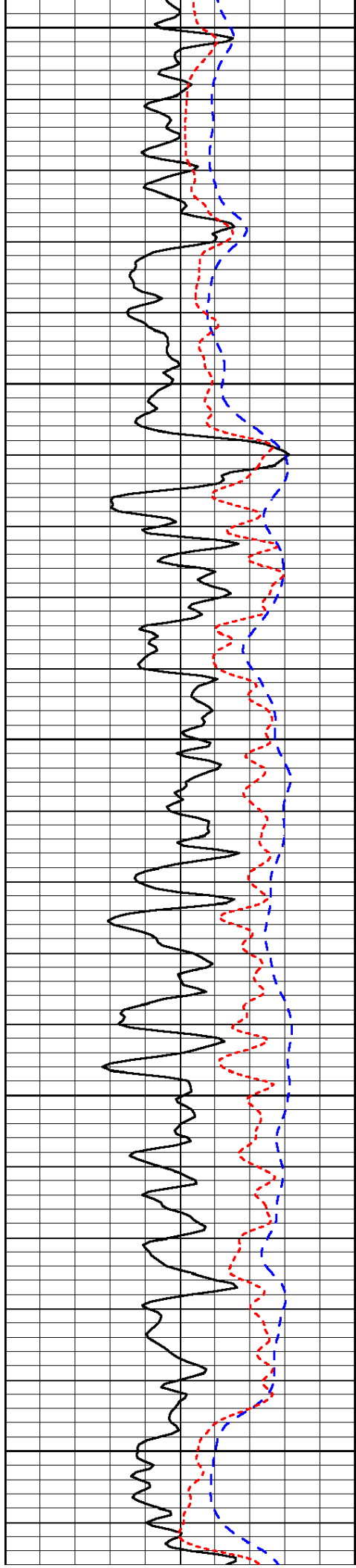

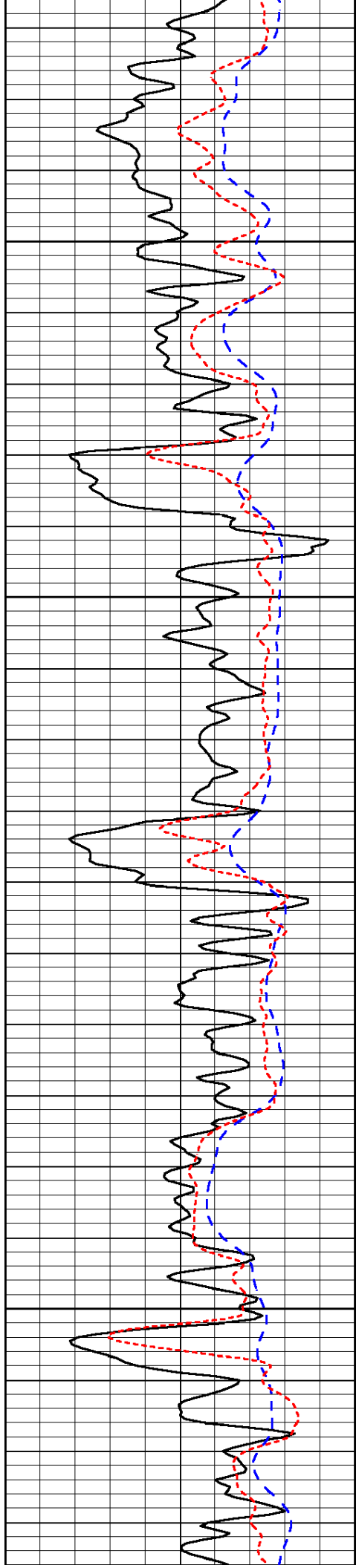

3300

3350

3400

3450

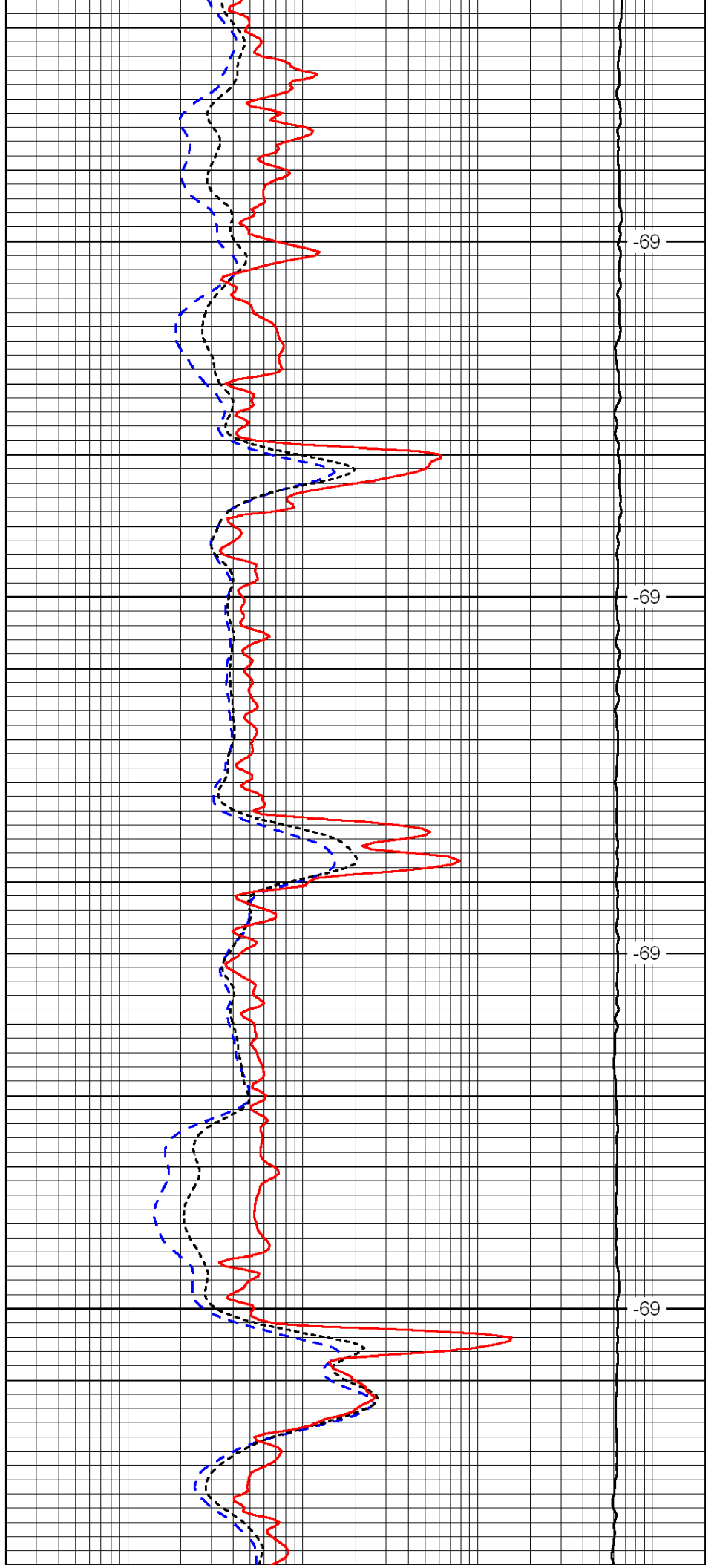

-69

-69

-69

-69

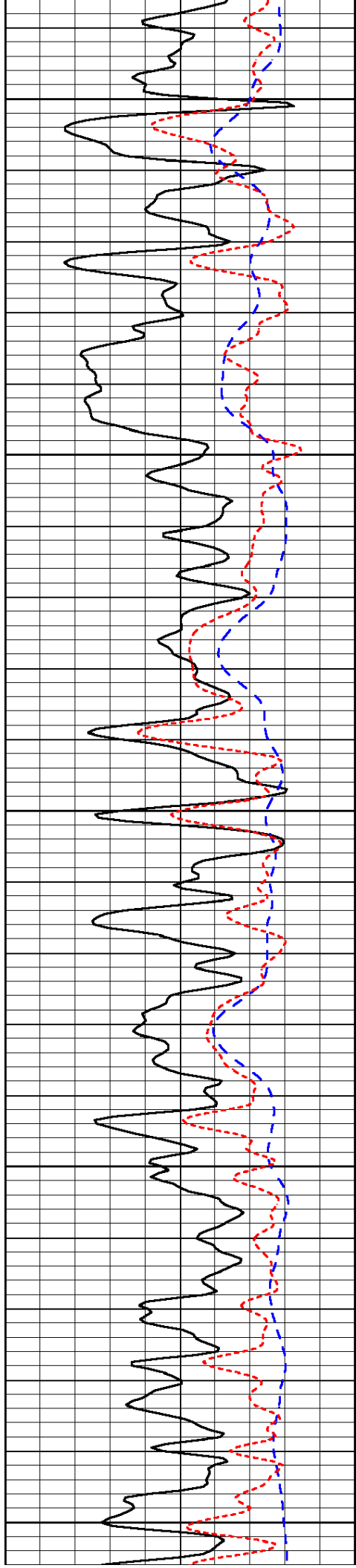

3500

3550

3600

3650

3700

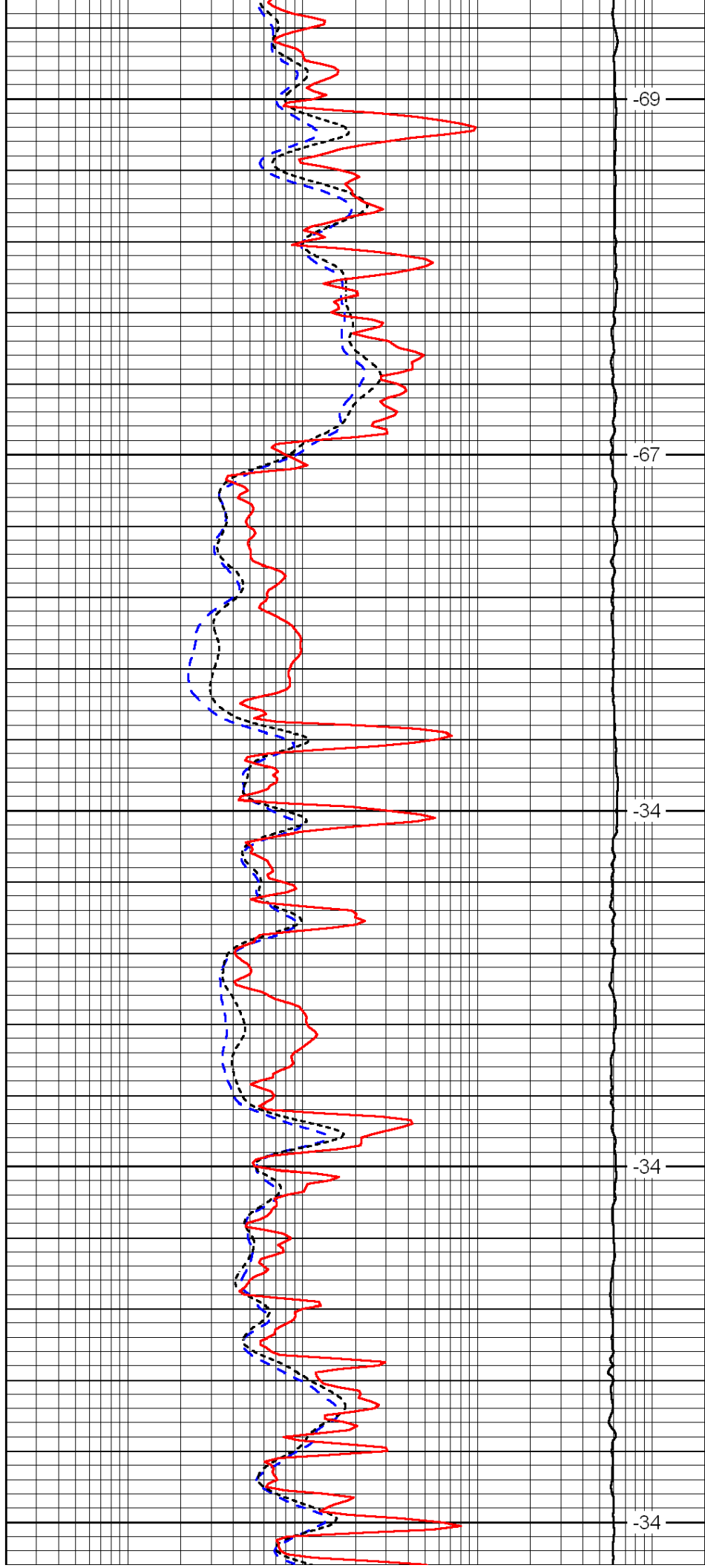

-69

-67

-34

-34

-34

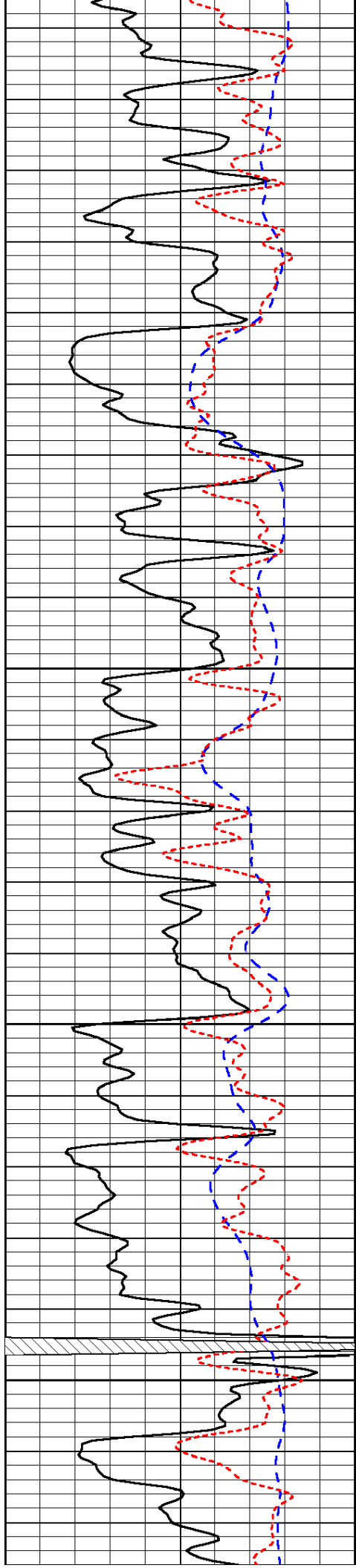

3750

3800

3850

3900

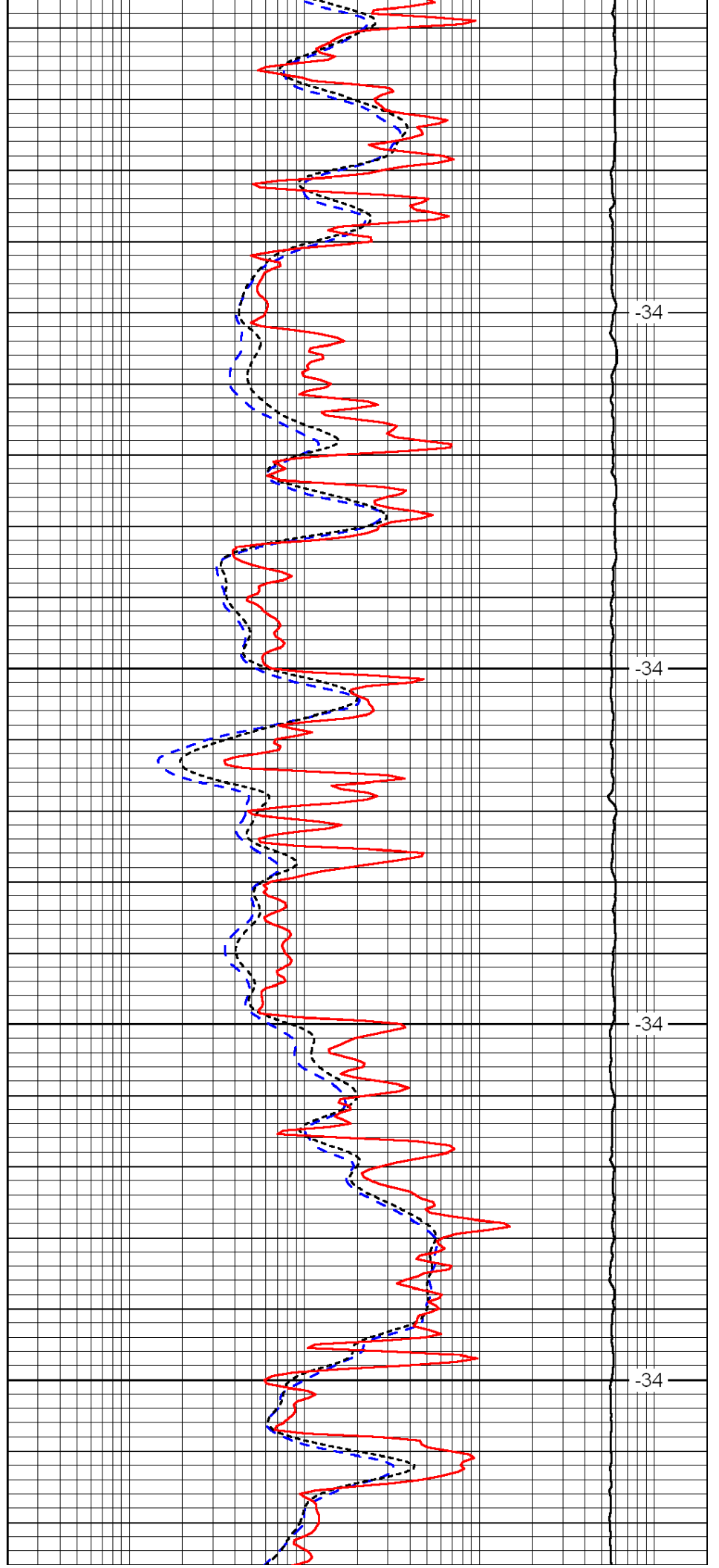

-34

-34

-34

-34

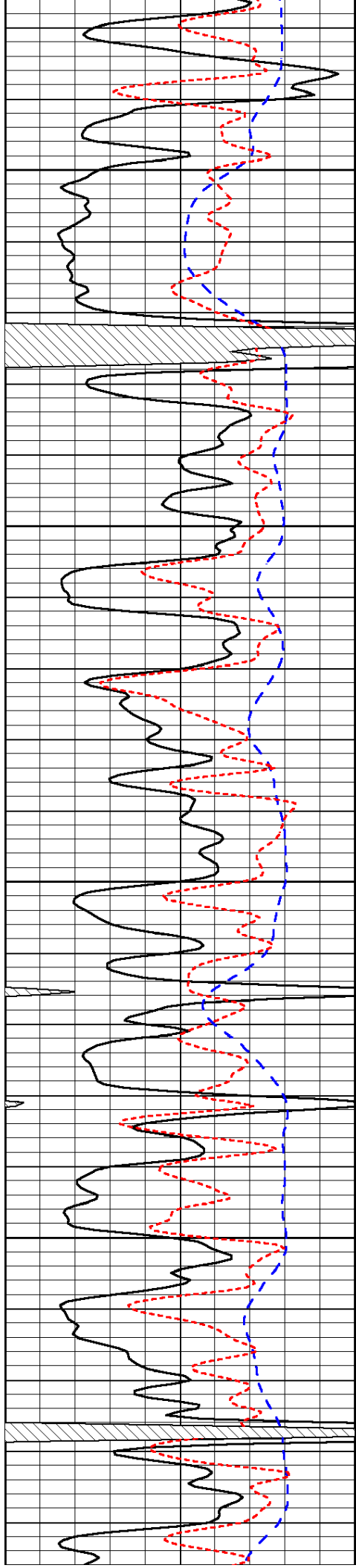

3950

4000

4050

4100

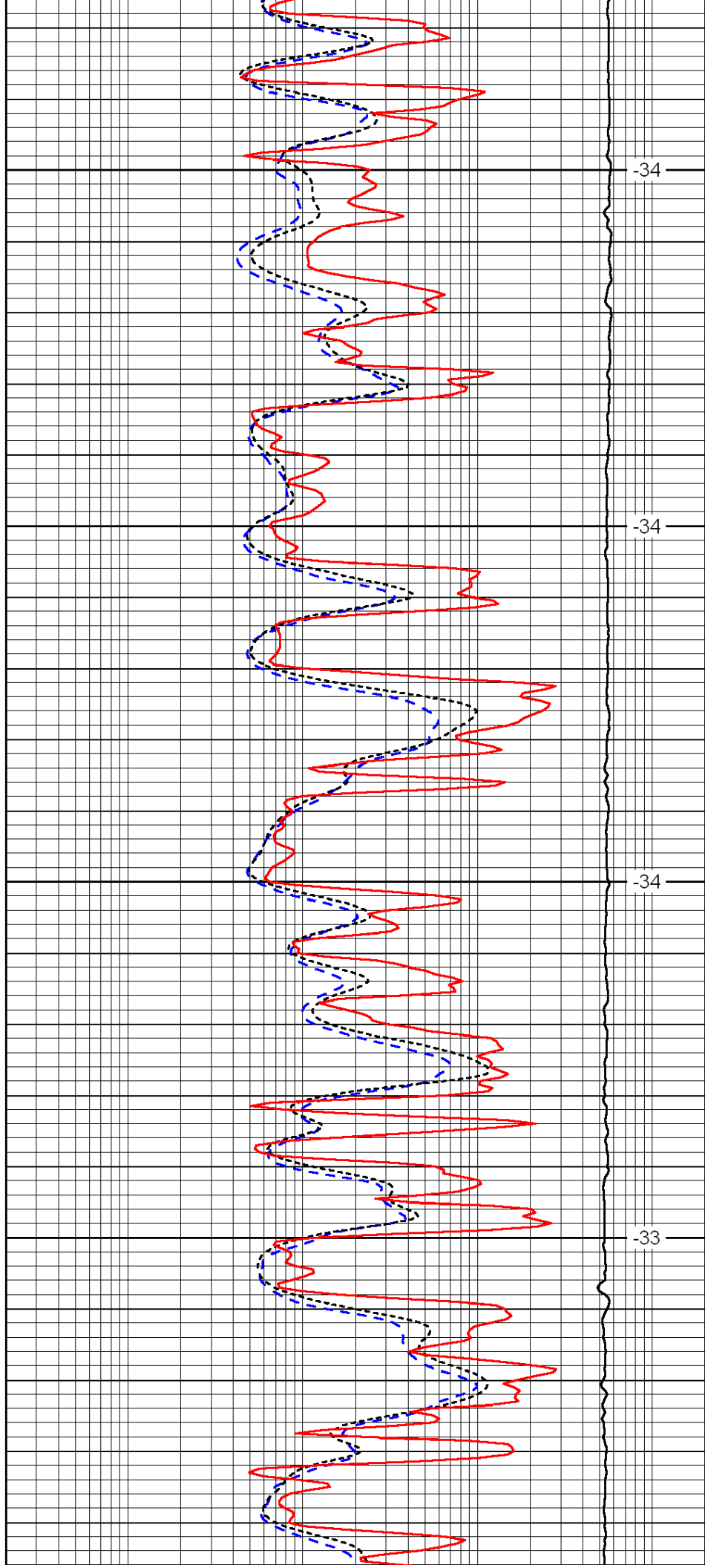

-34

-34

-34

-33

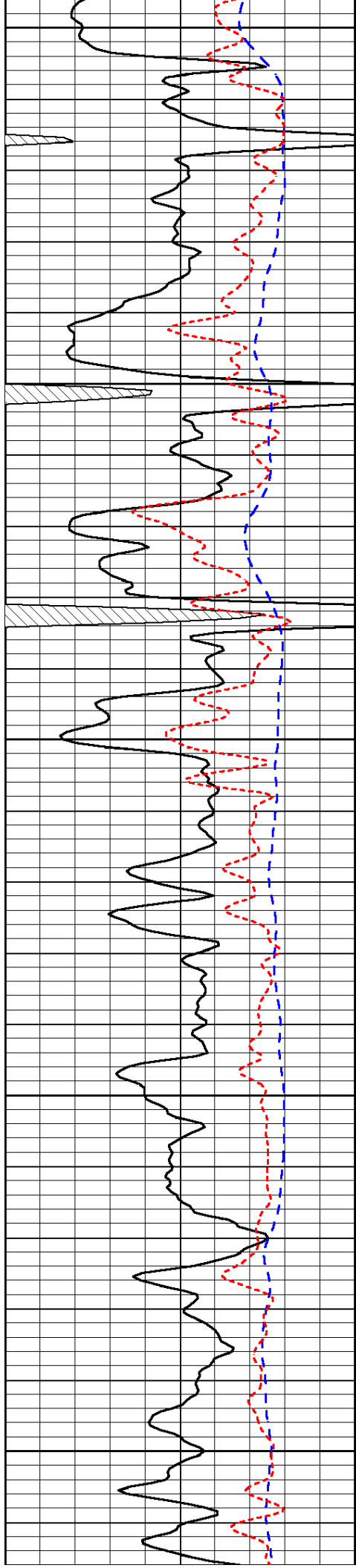

4150

4200

4250

4300

4350

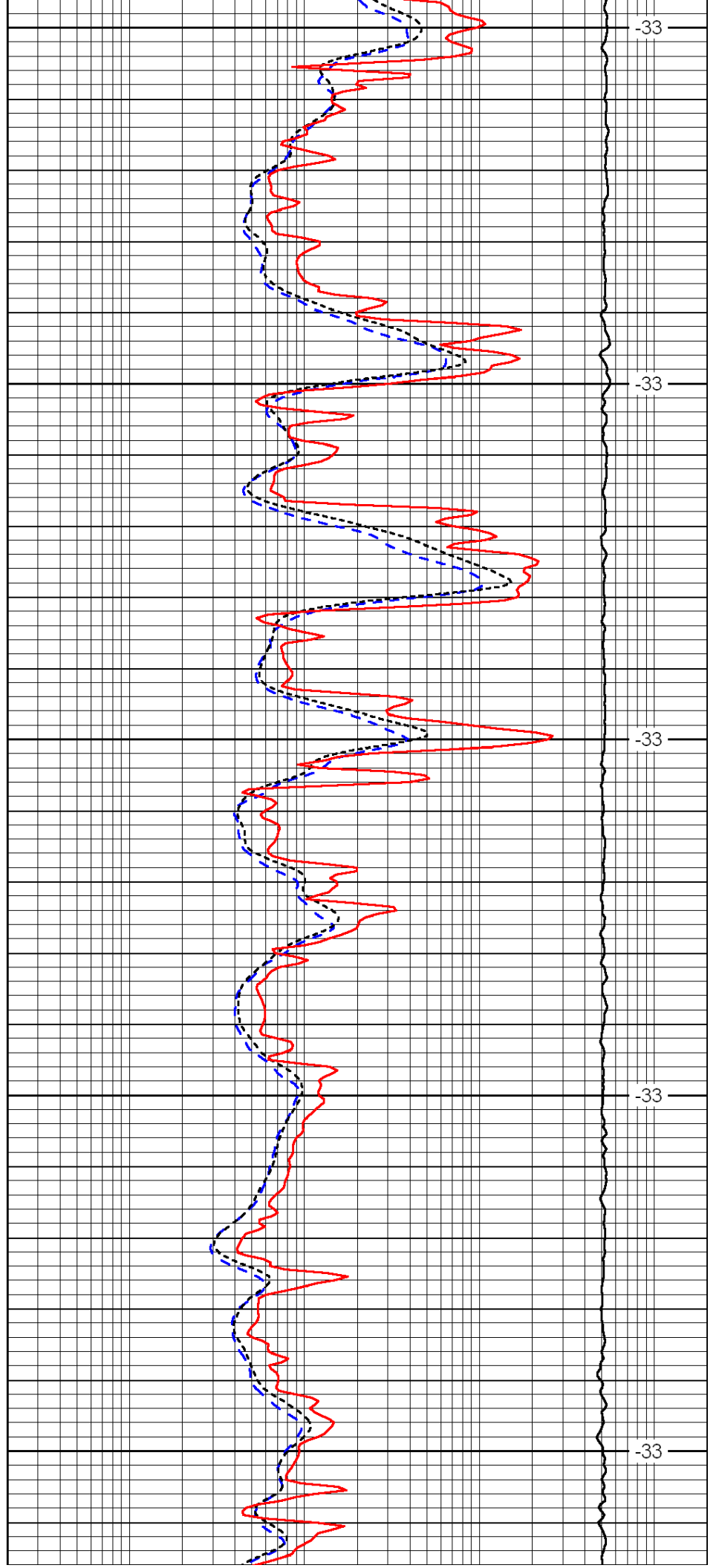

-33

-33

-33

-33

-33

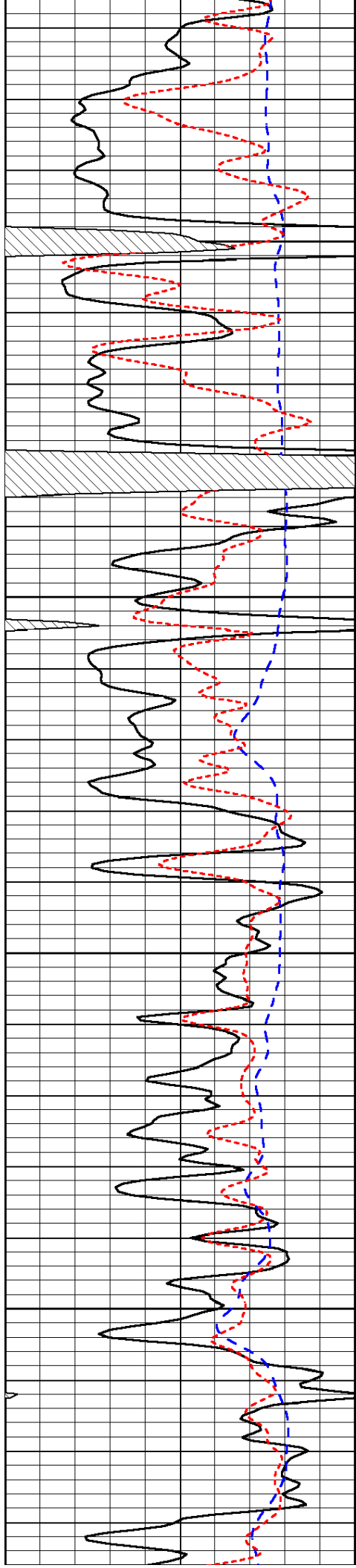

4400

4450

4500

4550

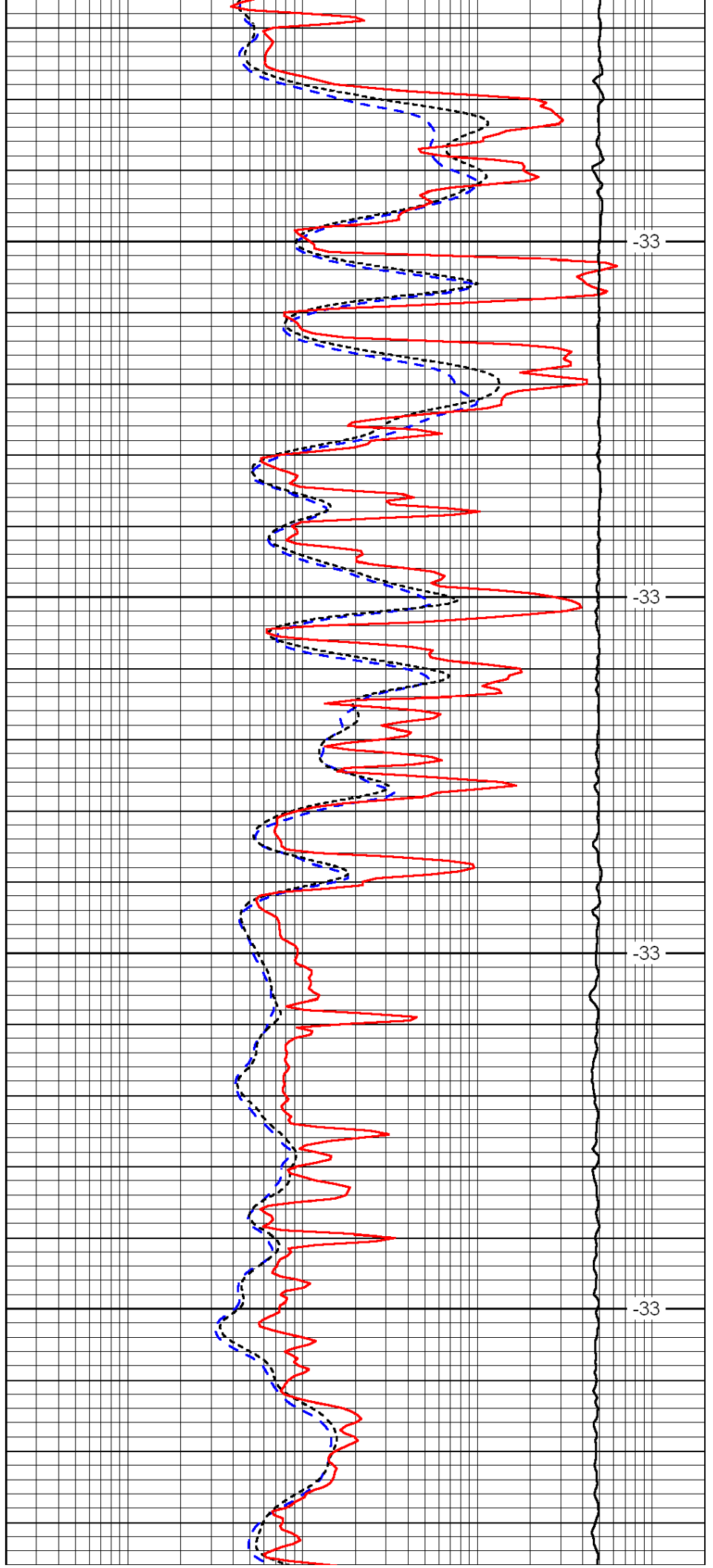

-33

-33

-33

-33

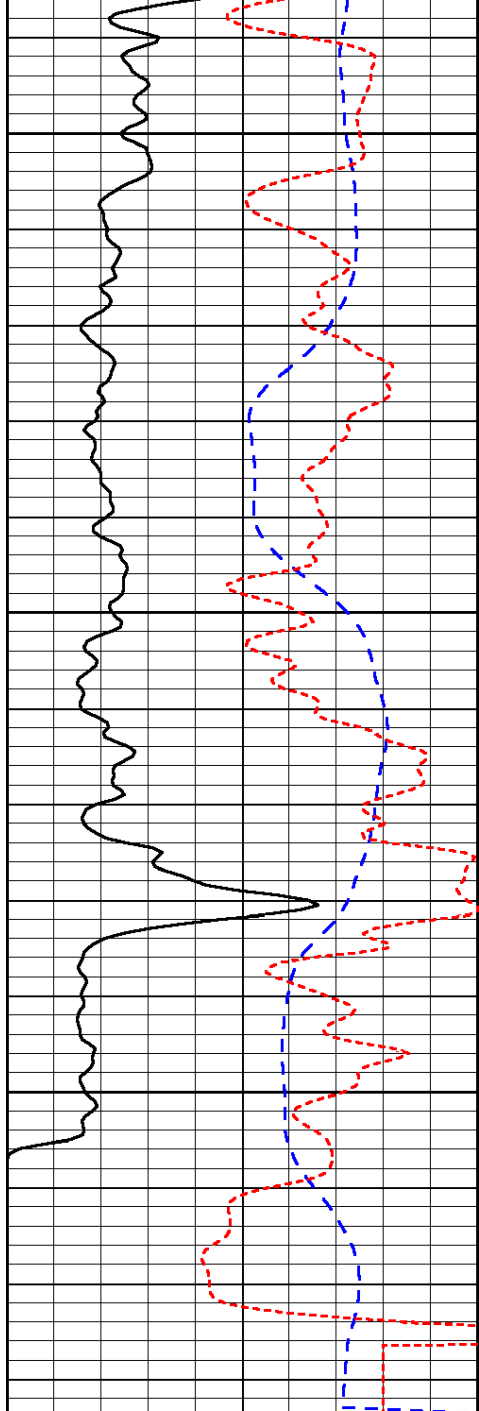

0	Gamma Ray	150
-200	SP (mV)	0
-160	Rxo / Rt	40

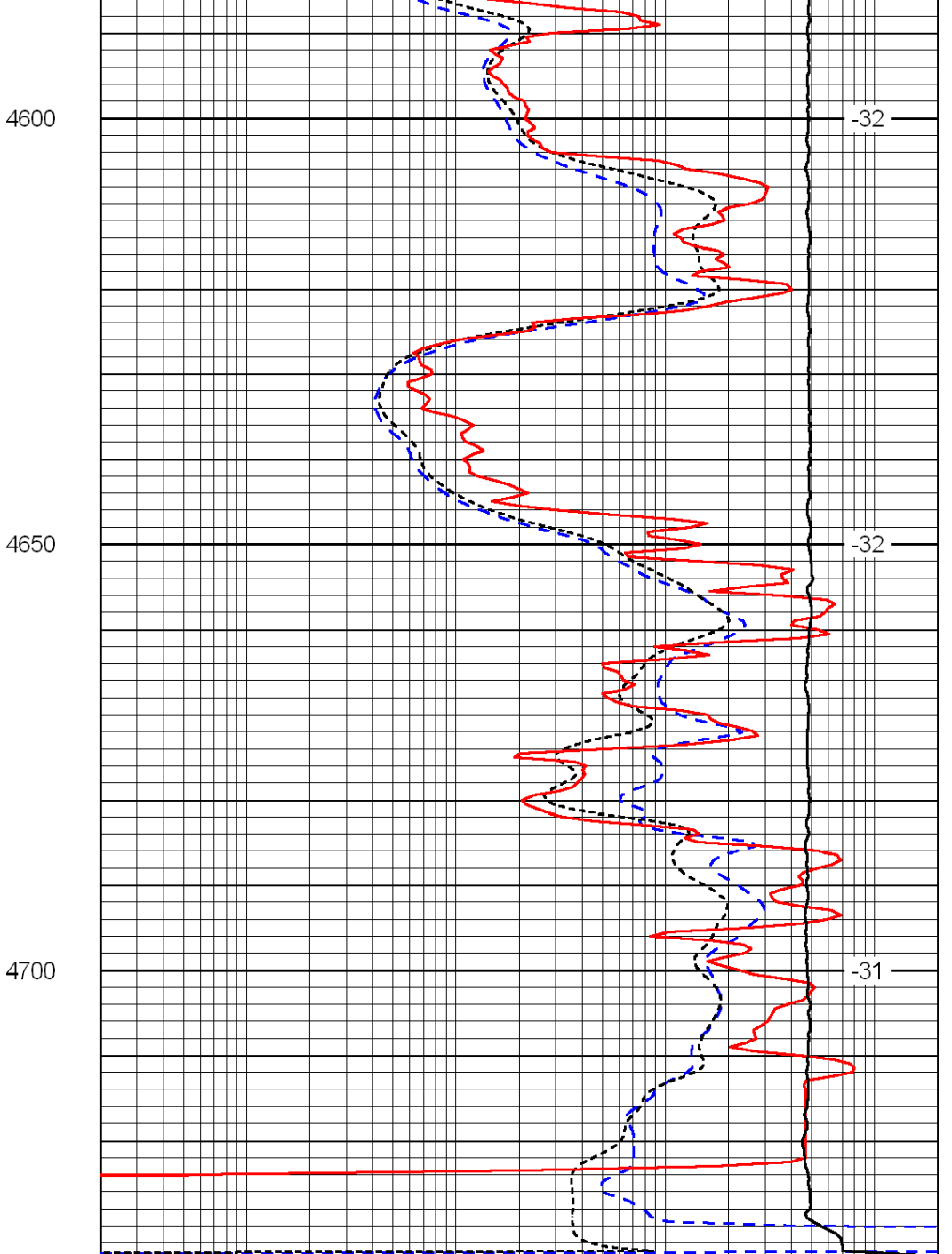

0.2	Deep Resistivity	2000
0.2	Medium Resistivity	2000
0.2	Shallow Resistivity	2000
15000	Line Tension	0

LSPD