



Dual Induction Log

DIGITAL LOG (785) 625-3858

15-007-23829-00-00

API No.

Company **Chieftain Oil Co., Inc.**

Well **Millie "A" #1**

Field **Wildcat**

County **Barber** State **Kansas**

Location **NW SE SE NW
2300' FNL / 2300' FWL**

Sec: **15** Twp: **35S** Rge: **11W**

Other Services
CNL / CDL
Elevation

Permanent Datum **Ground Level** Elevation **1313**

Log Measured From **Kelly Bushing** **8** Ft. Above Perm. Datum

Drilling Measured From **Frotkelly Bushing** **K.B. 1321**
D.F. 1313
G.L. 1313

Date **1/19/2012**

Run Number **One**

Depth Driller **5568**

Depth Logger **5573**

Bottom Logged Interval **5572**

Top Log Interval **700**

Casing Driller **8.625 @ 730**

Casing Logger **724**

Bit Size **7.875**

Type Fluid in Hole **Chemical**

Salinity, ppm CL **5300**

Density / Viscosity **9.2 62**

pH / Fluid Loss **9.0 9.0**

Source of Sample **Flowline**

Rm @ Meas. Temp **1.80 @ 50**

Rmf @ Meas. Temp **1.35 @ 50**

Rmc @ Meas. Temp **2.43 @ 50**

Source of Rmf / Rmc **Charts**

Rm @ BHT **0.68 @ 132**

Operating Rig Time **4 Hours**

Max Rec. Temp. F **132**

Equipment Number **15**

Location **Hays**

Recorded By **R. Barnhart**

Witnessed By **David A. Barker**

<<< Fold Here >>>

All interpretations are opinions based on inferences from electrical or other measurements and we cannot and do not guarantee the accuracy or correctness of any interpretation, and we shall not, except in the case of gross or willful negligence on our part, be liable or responsible for any loss, costs, damages, or expenses incurred or sustained by anyone resulting from any interpretation made by any of our officers, agents or employees. These interpretations are also subject to our general terms and conditions set out in our current Price Schedule.

Comments

Thank you for using Log-Tech, Inc.
(785) 625-3858

Medicine Lodge, KS:
S to Hwy 2, 3 1/2E,
1S, 1/4W, N into

Database File: chiefhd.db
Dataset Pathname: dil/chmain
Presentation Format: dil2in
Dataset Creation: Fri Jan 20 00:54:58 2012
Charted by: Depth in Feet scaled 1:600

0 Gamma Ray 150
-200 SP 0

0 Shallow Resistivity 50
0 Deep Resistivity 50
1000 Conductivity 0
15000 Line Tension 0
50 Shallow Resistivity 500
50 Deep Resistivity 500

LSPD

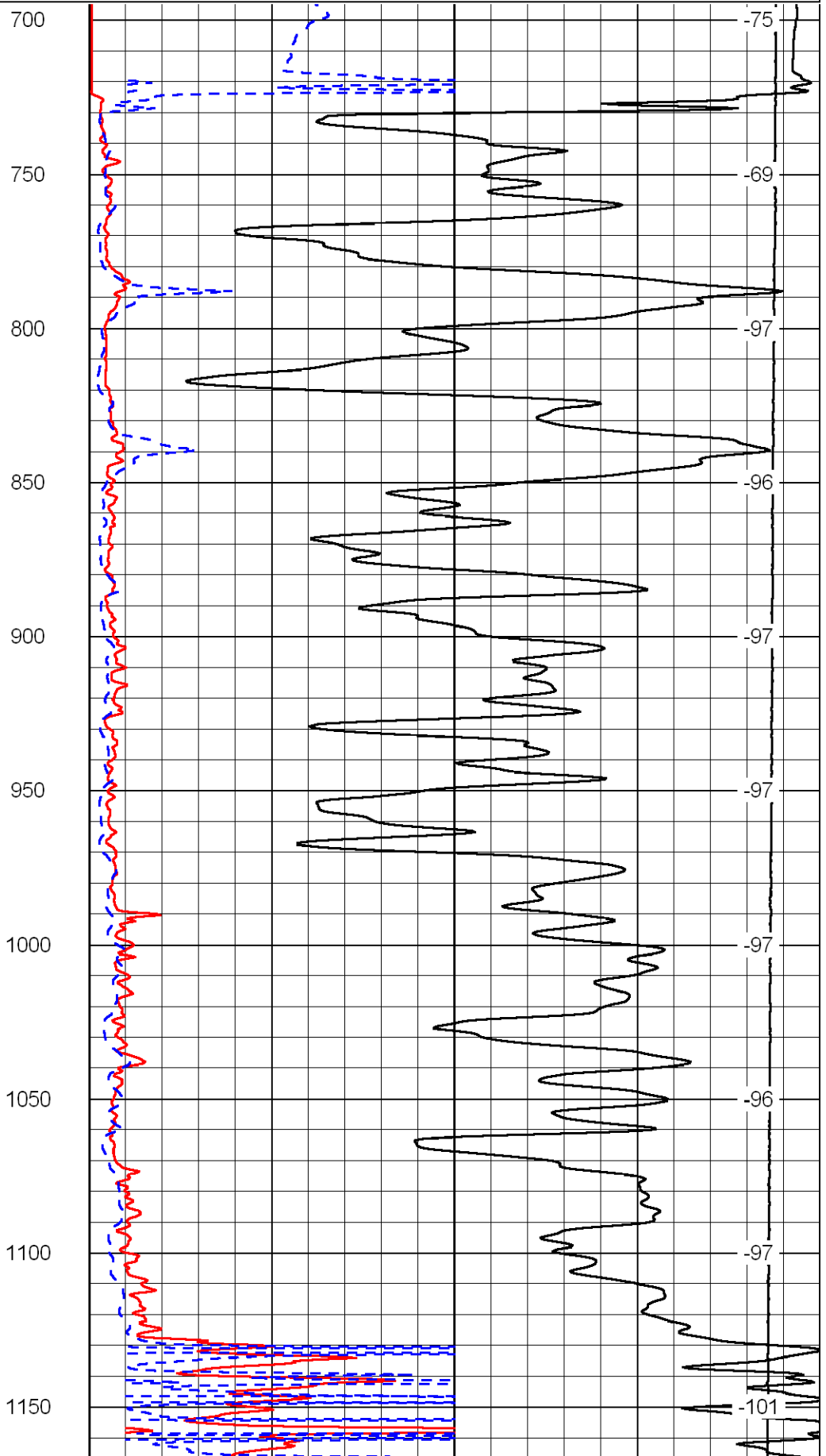
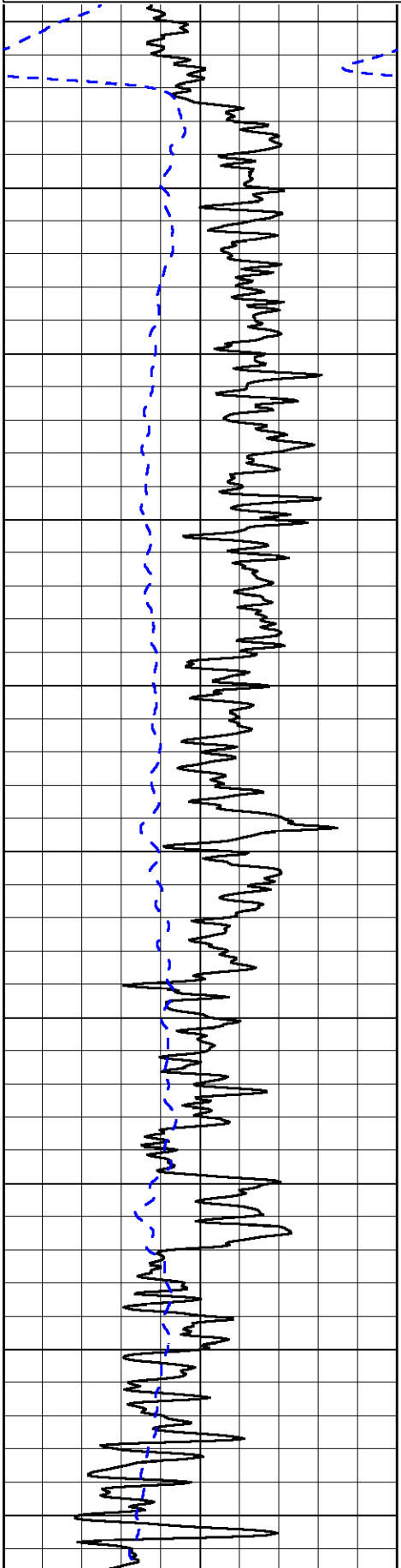

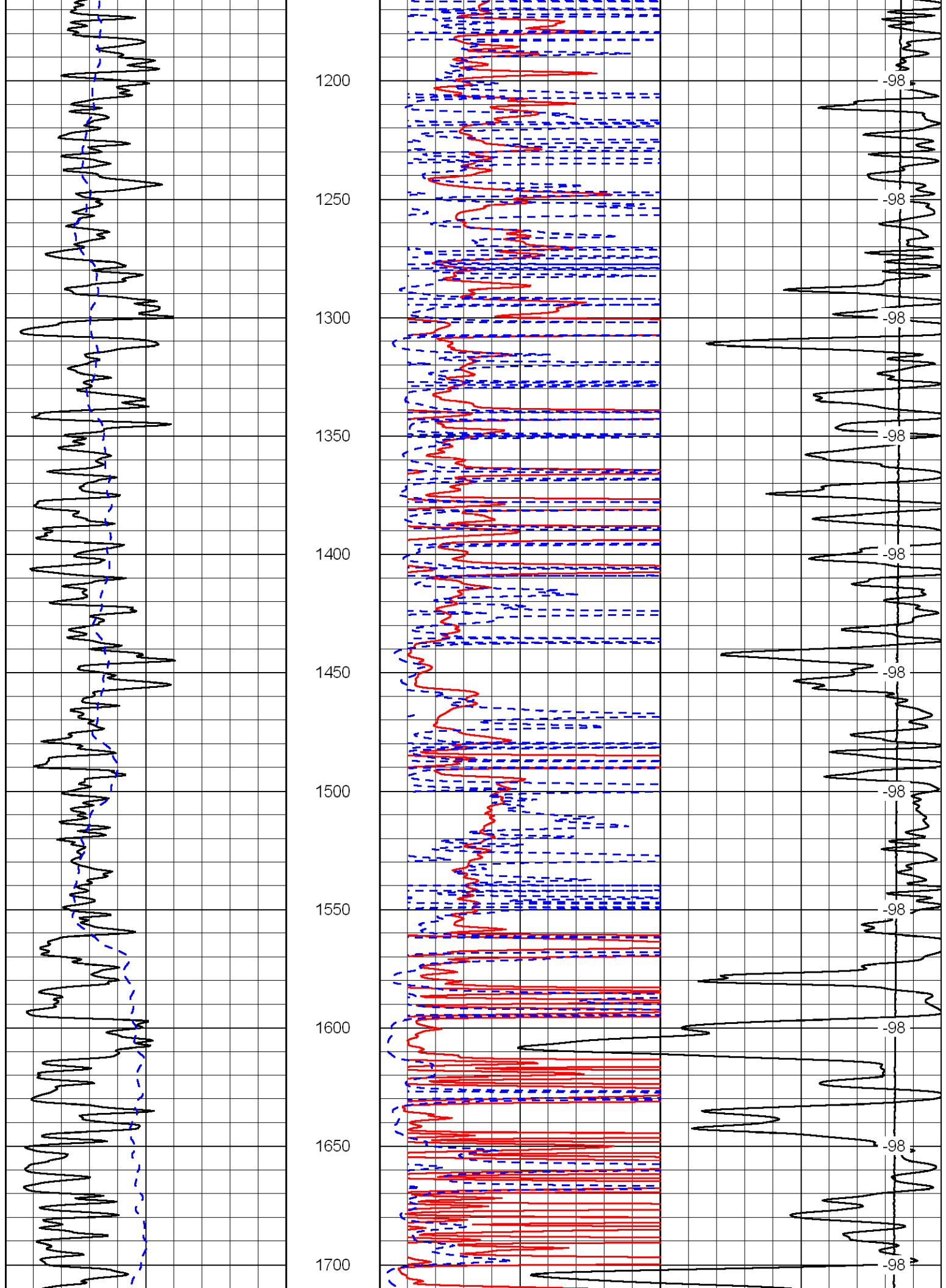

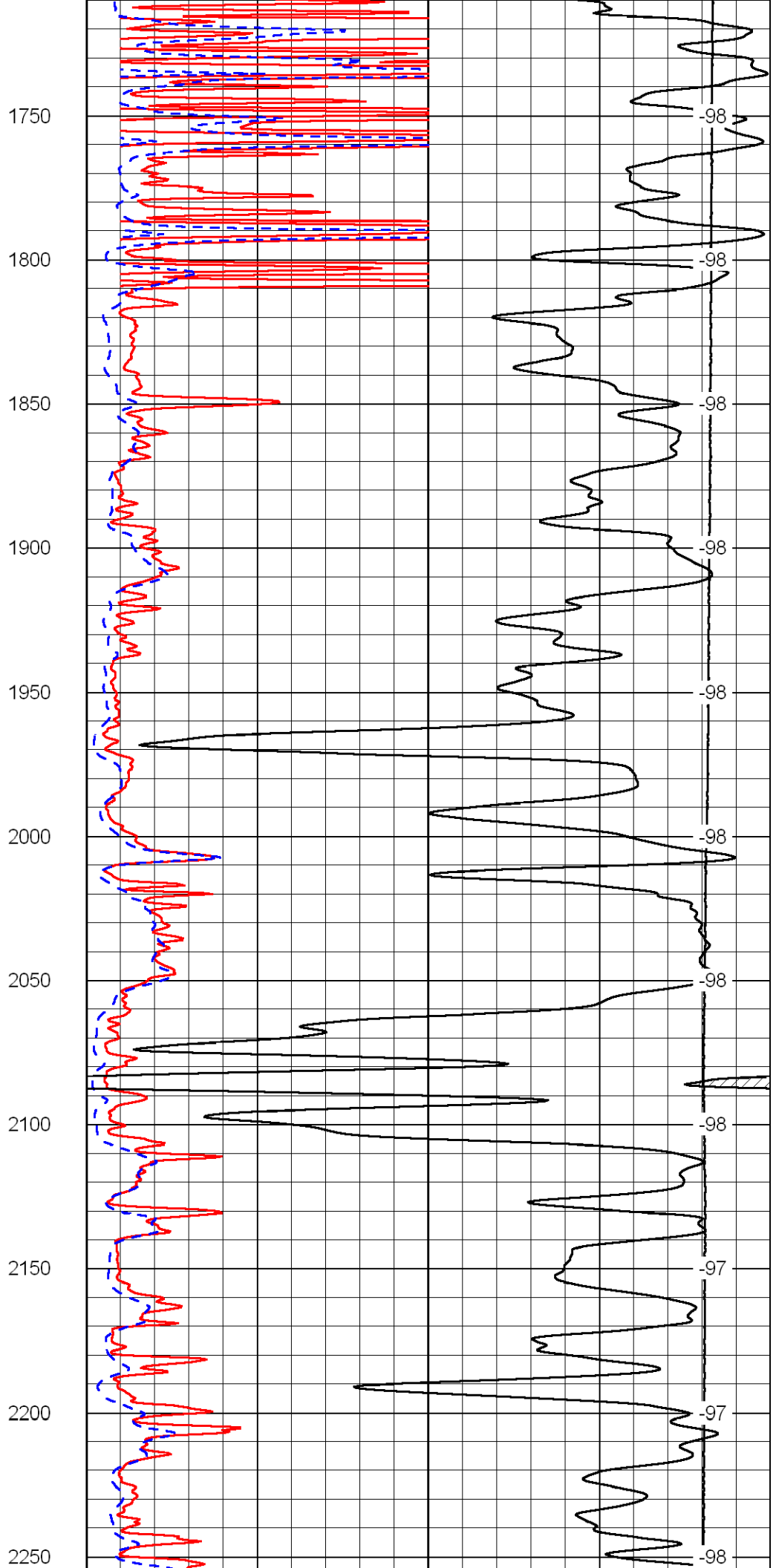
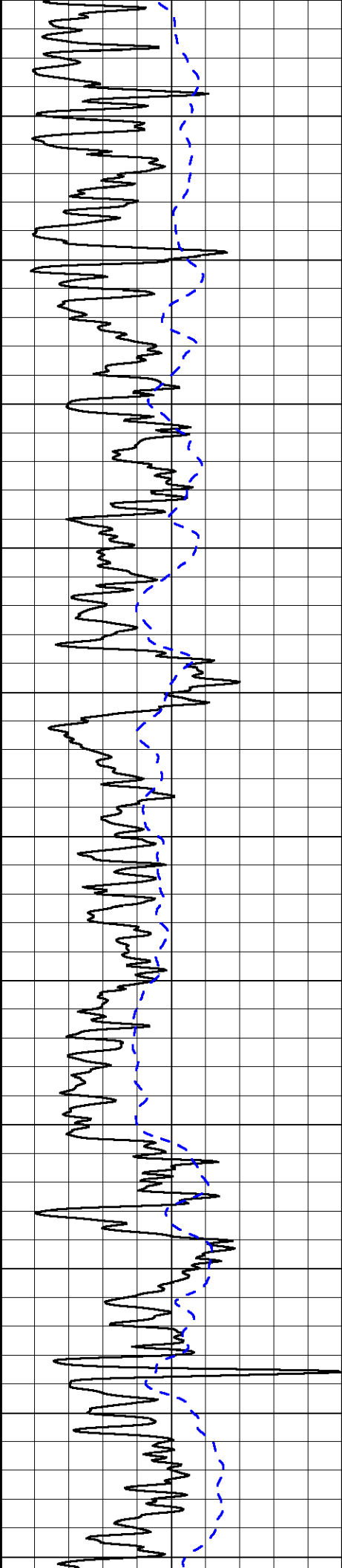

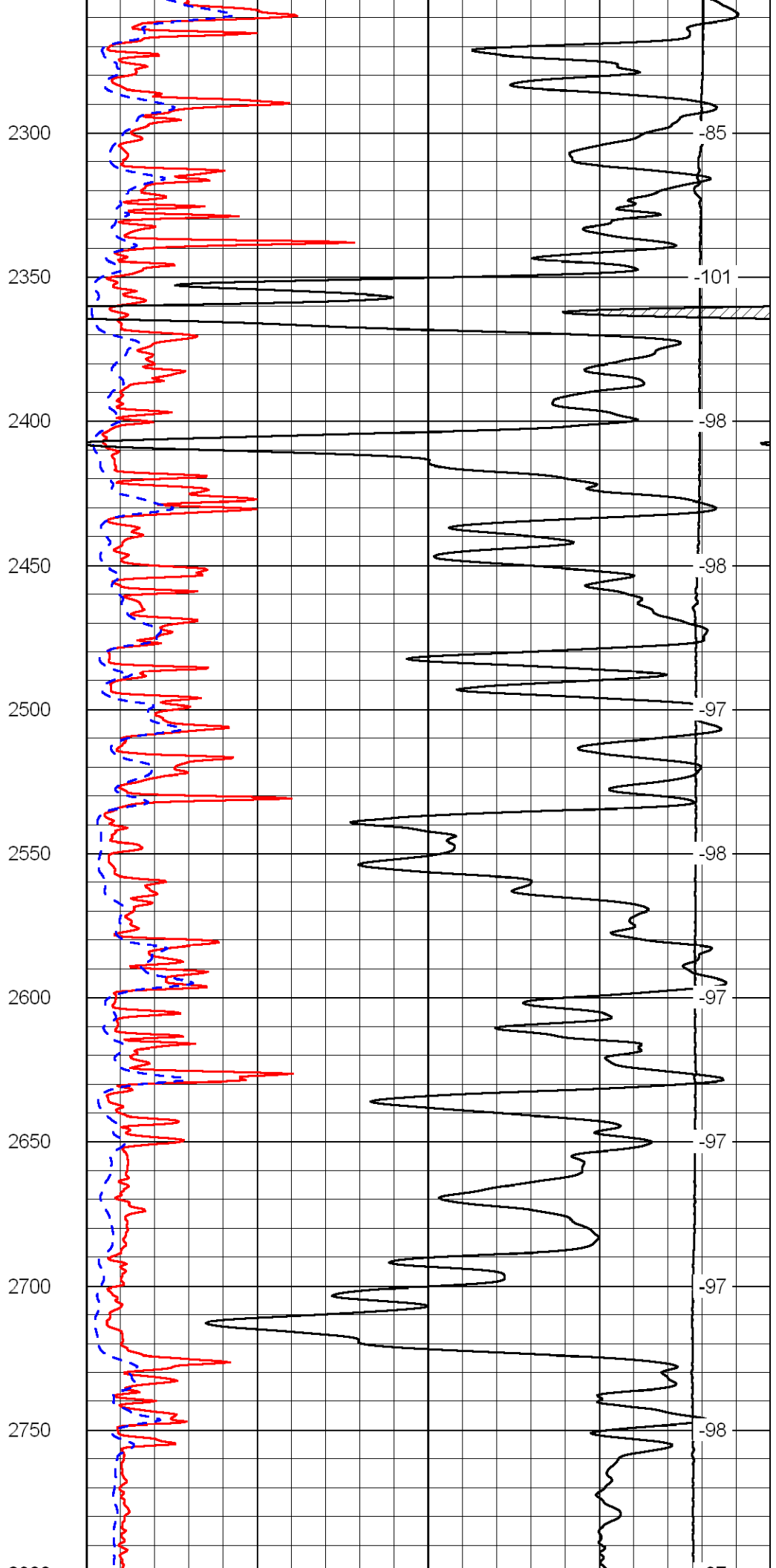
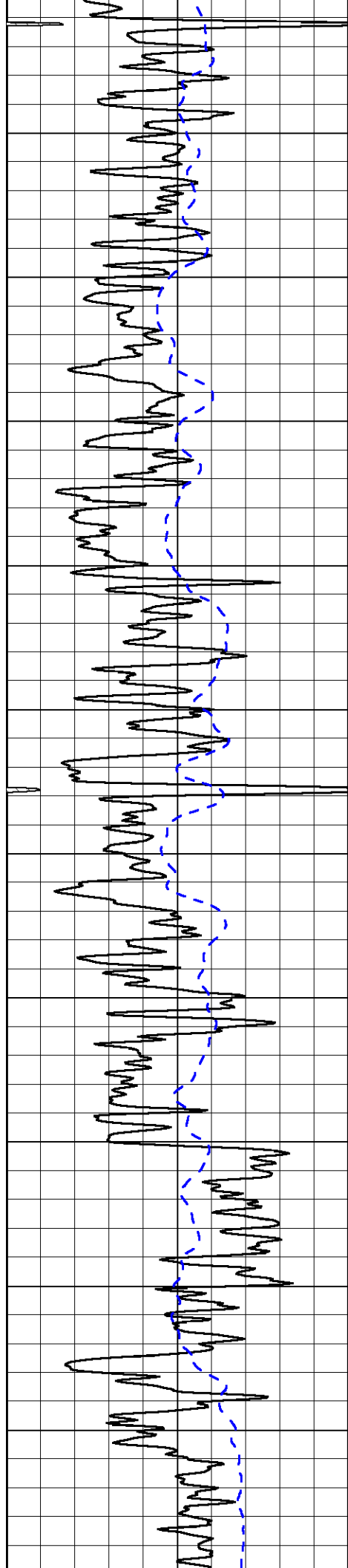

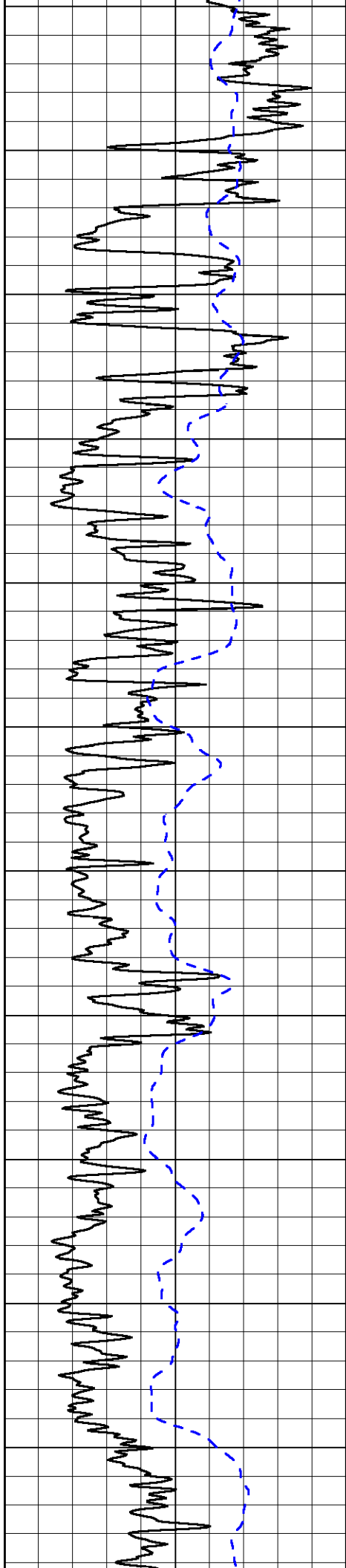

2800
2850
2900
2950
3000
3050
3100
3150
3200
3250
3300

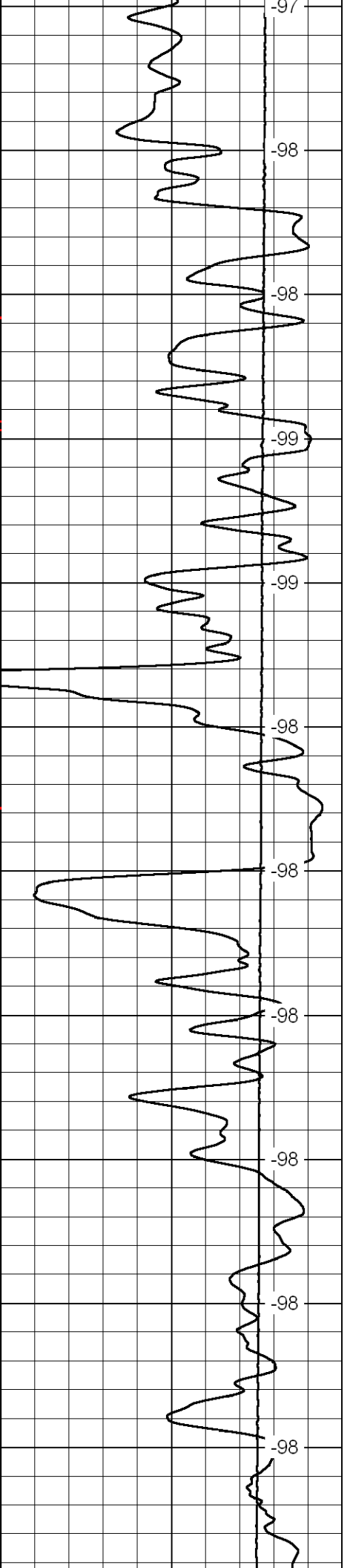
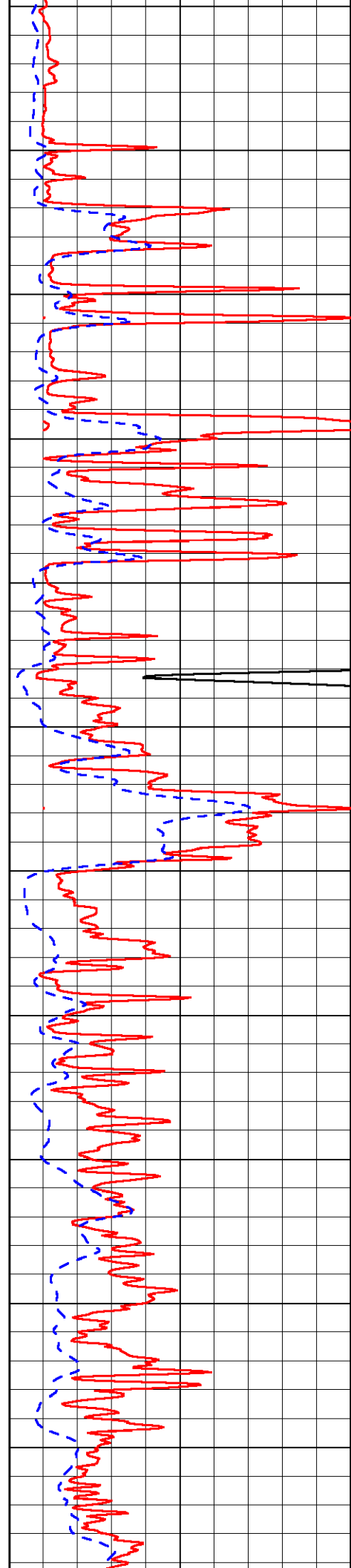

-97
-98
-98
-98
-99
-99
-98
-98
-98
-98
-98
-98
-98
-98
-98

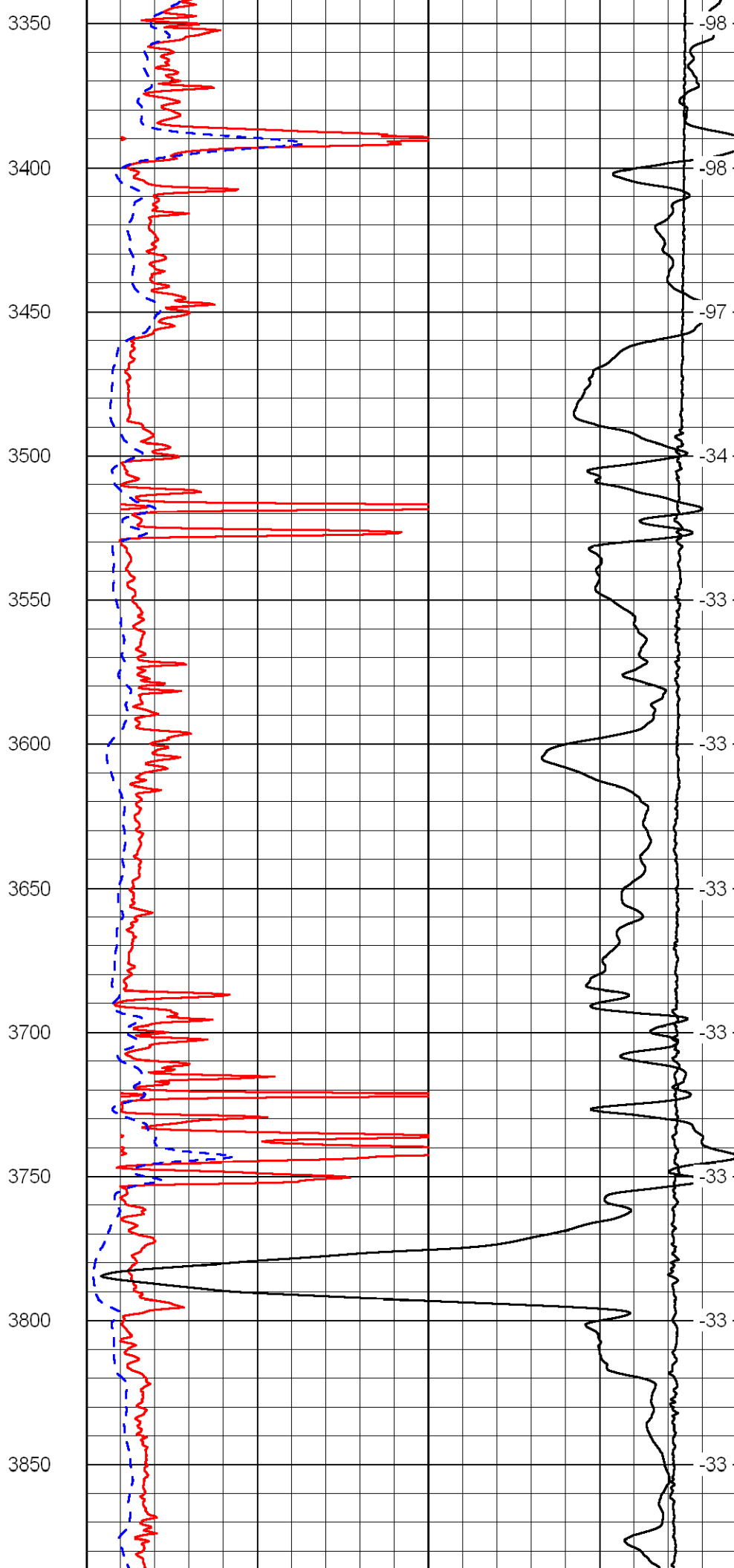
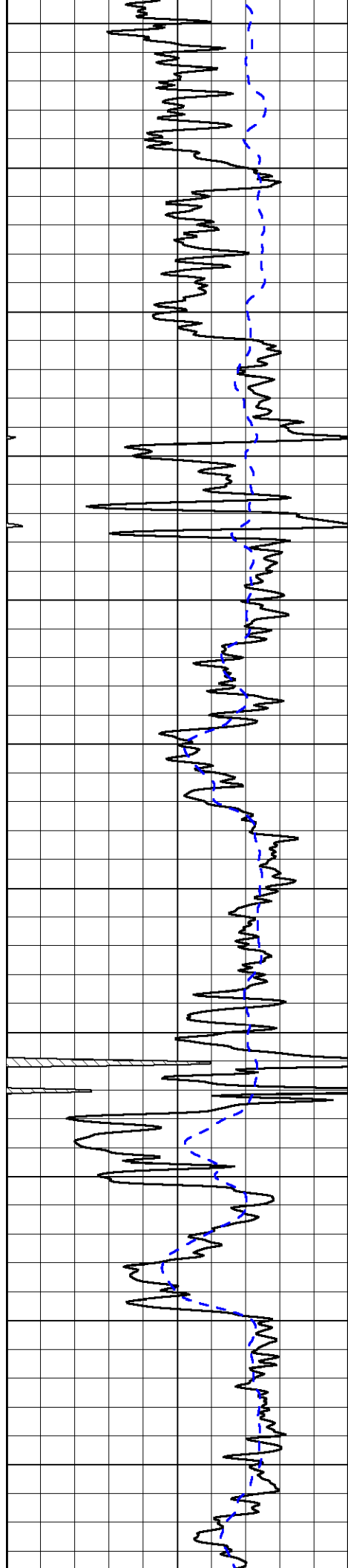

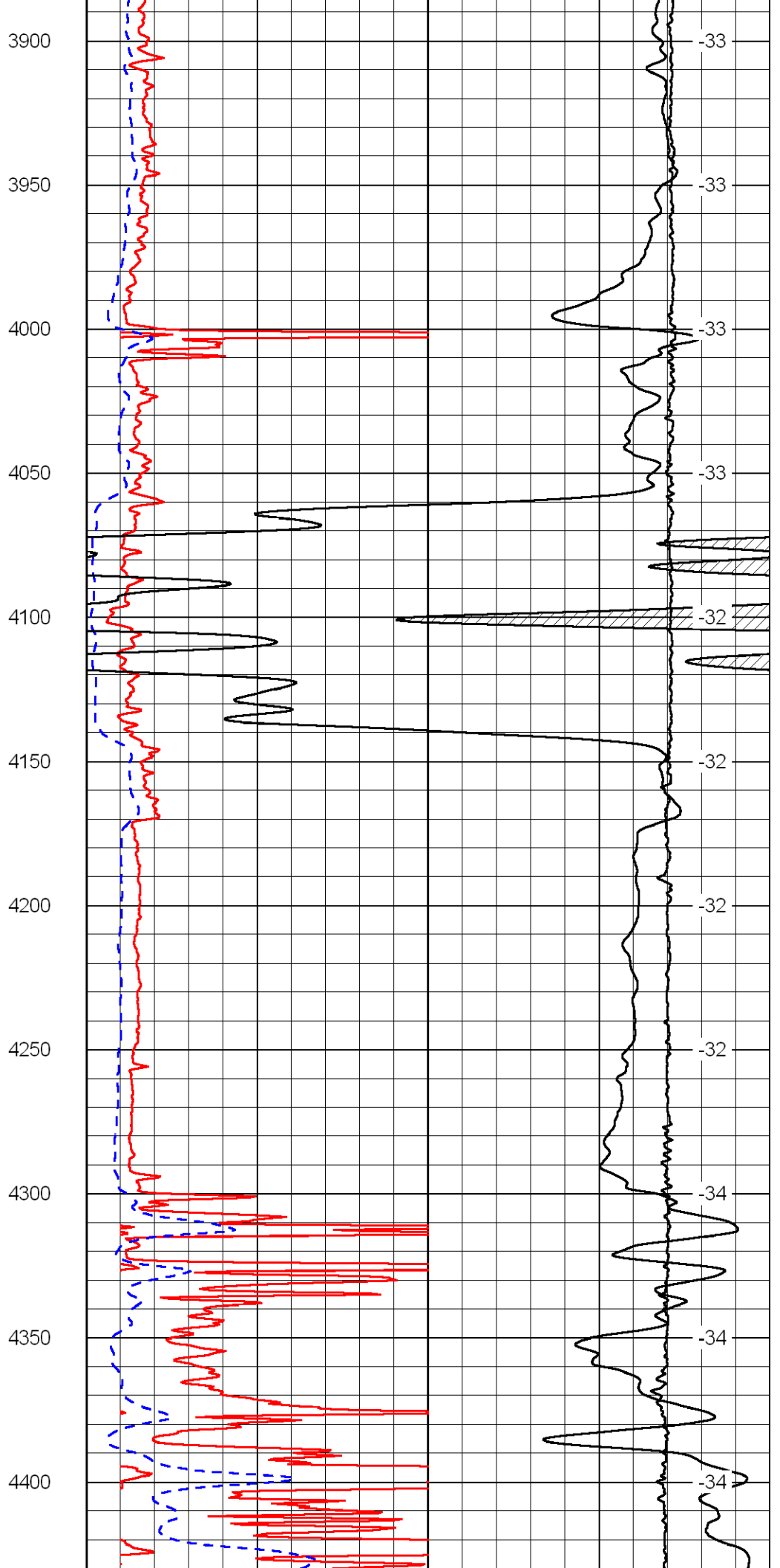
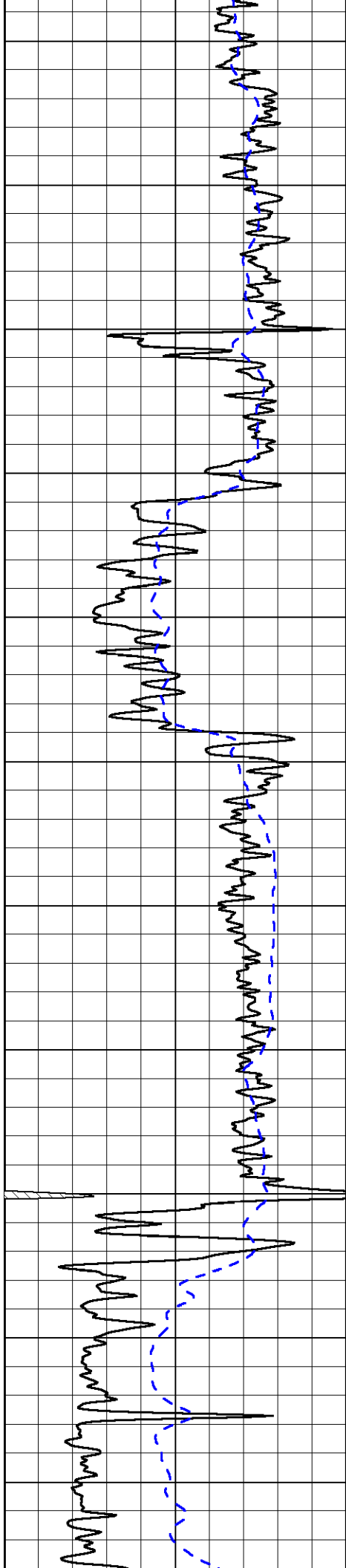

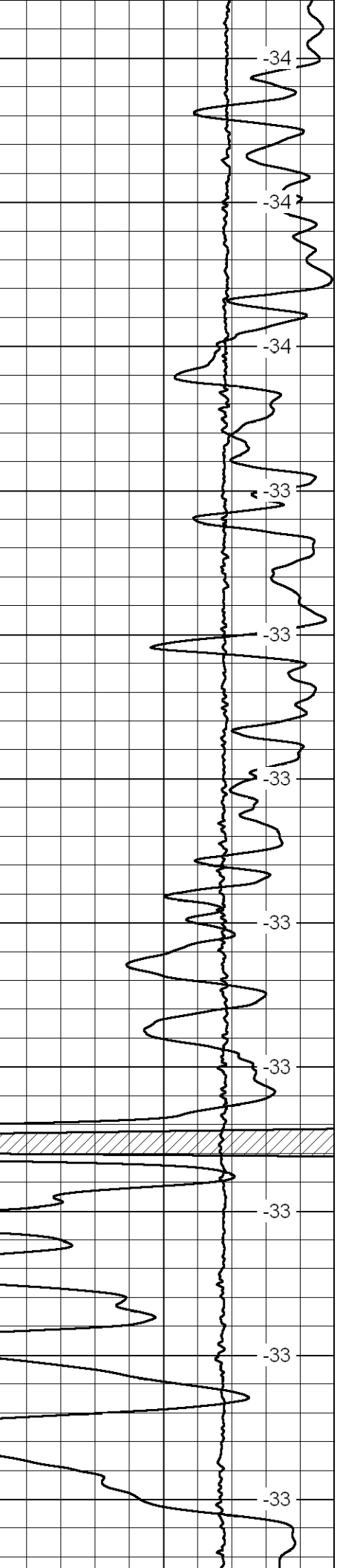
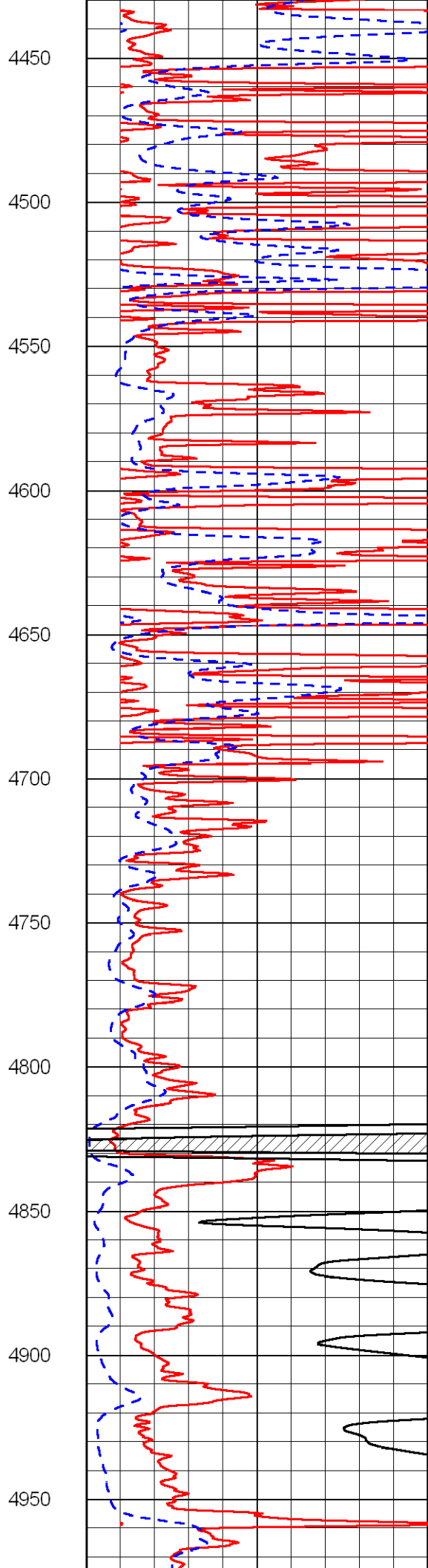
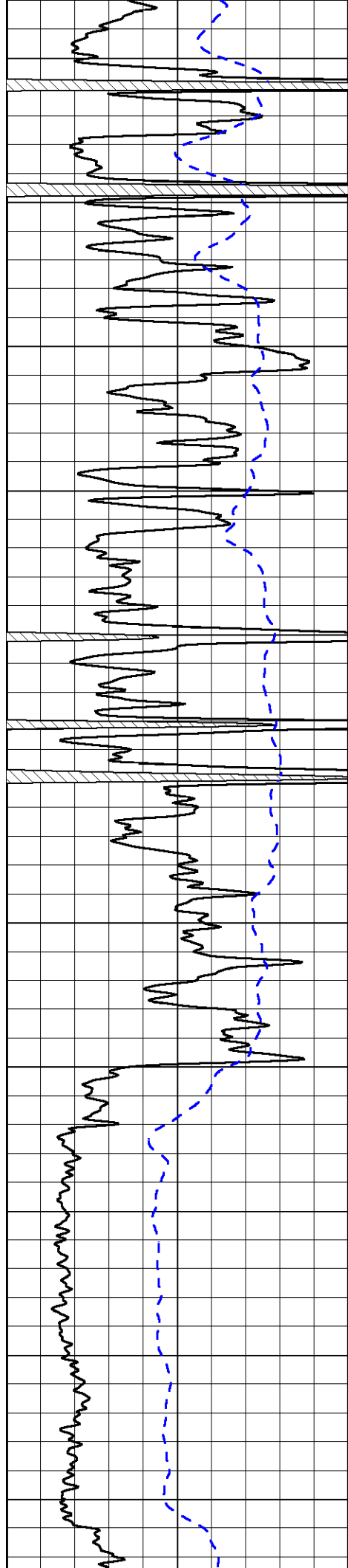

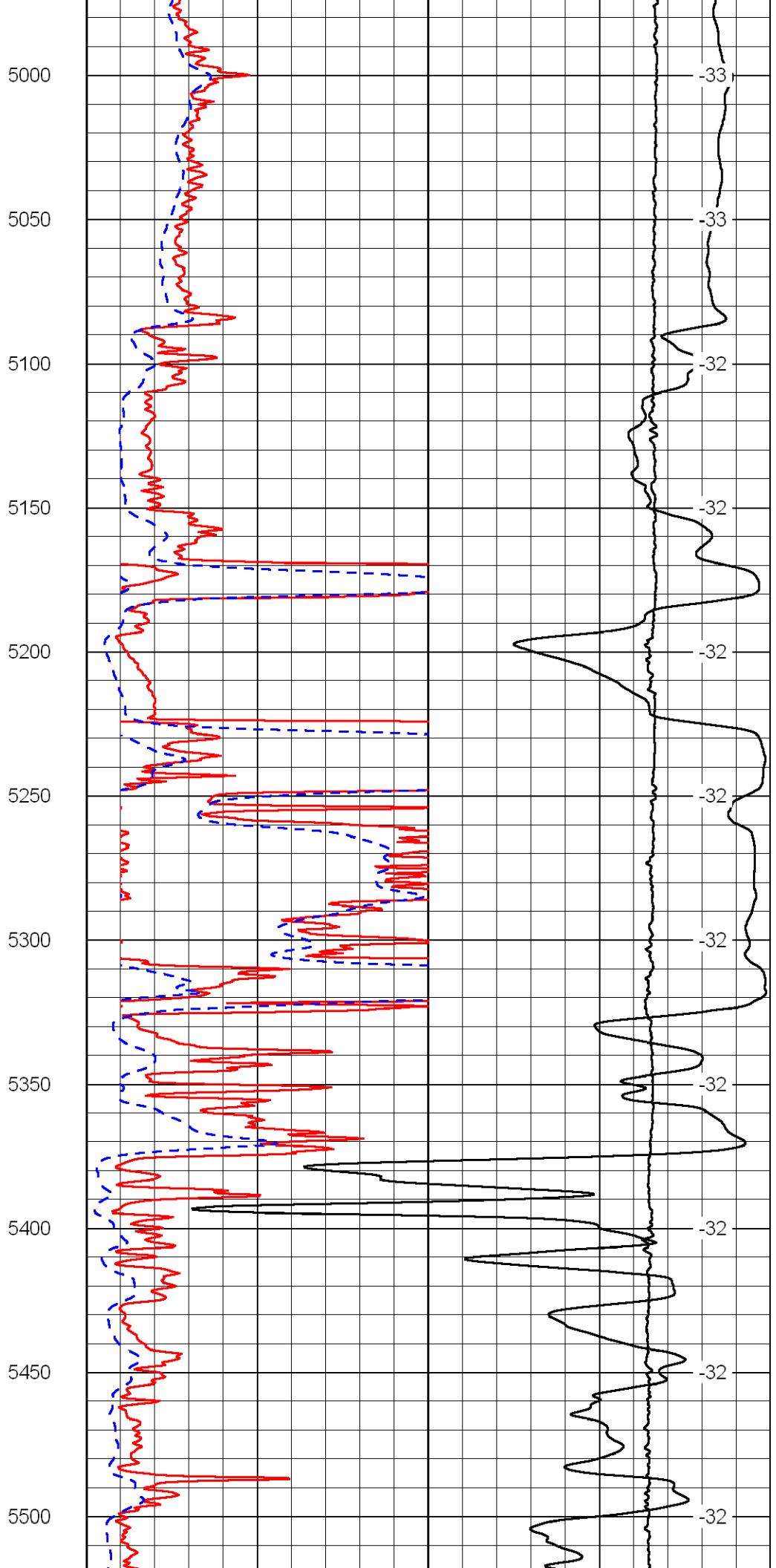
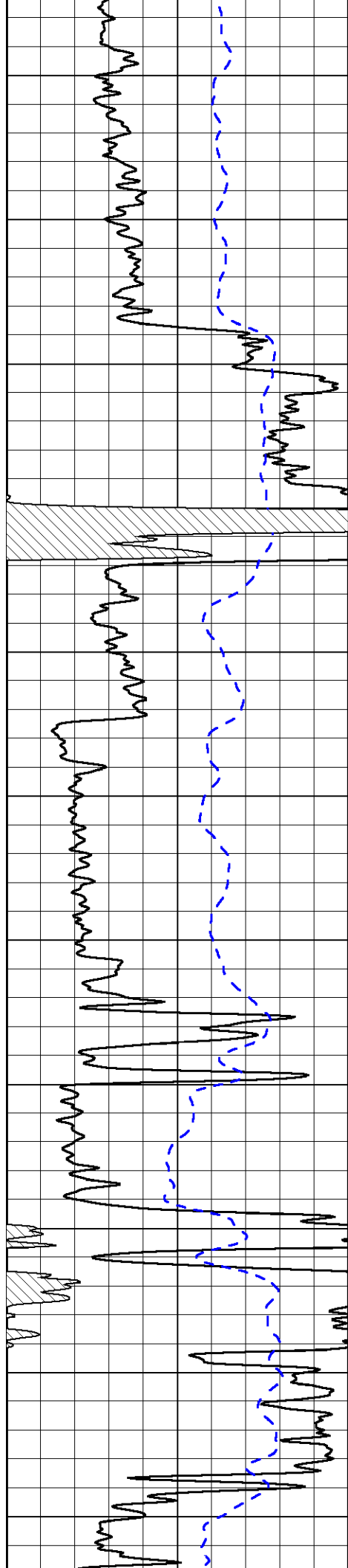

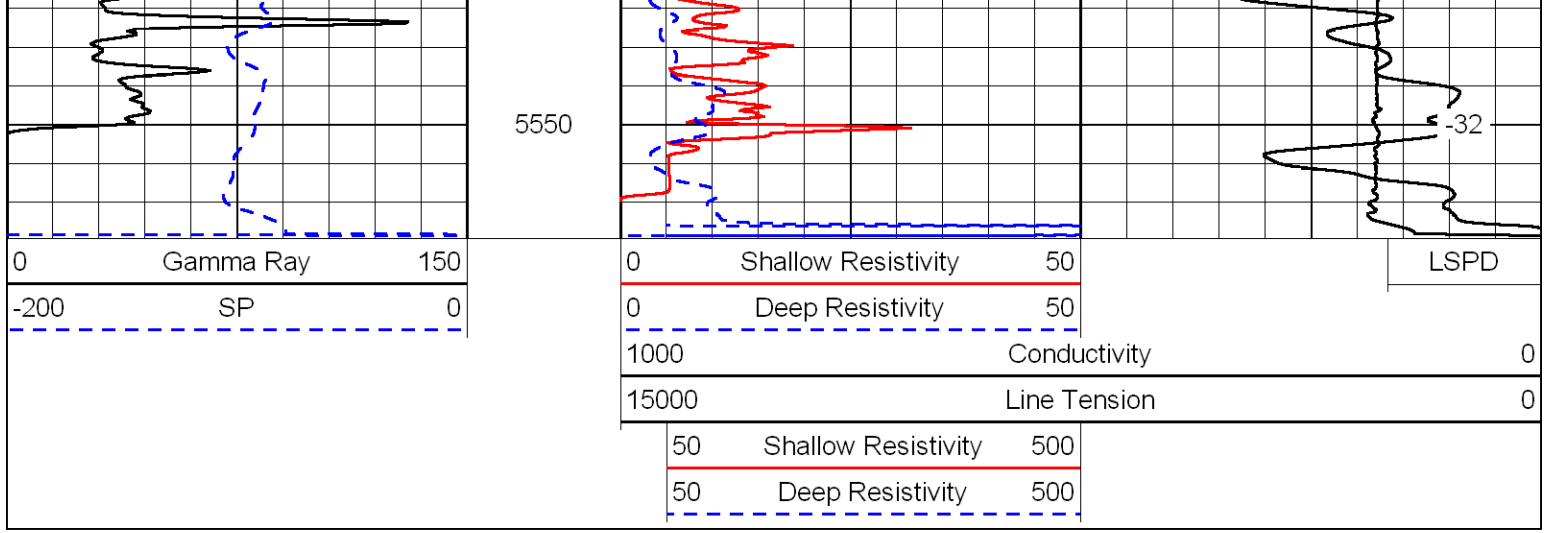

Database File: chiefhd.db
 Dataset Pathname: dil/chmain
 Presentation Format: dil
 Dataset Creation: Fri Jan 20 00:54:58 2012
 Charted by: Depth in Feet scaled 1:240

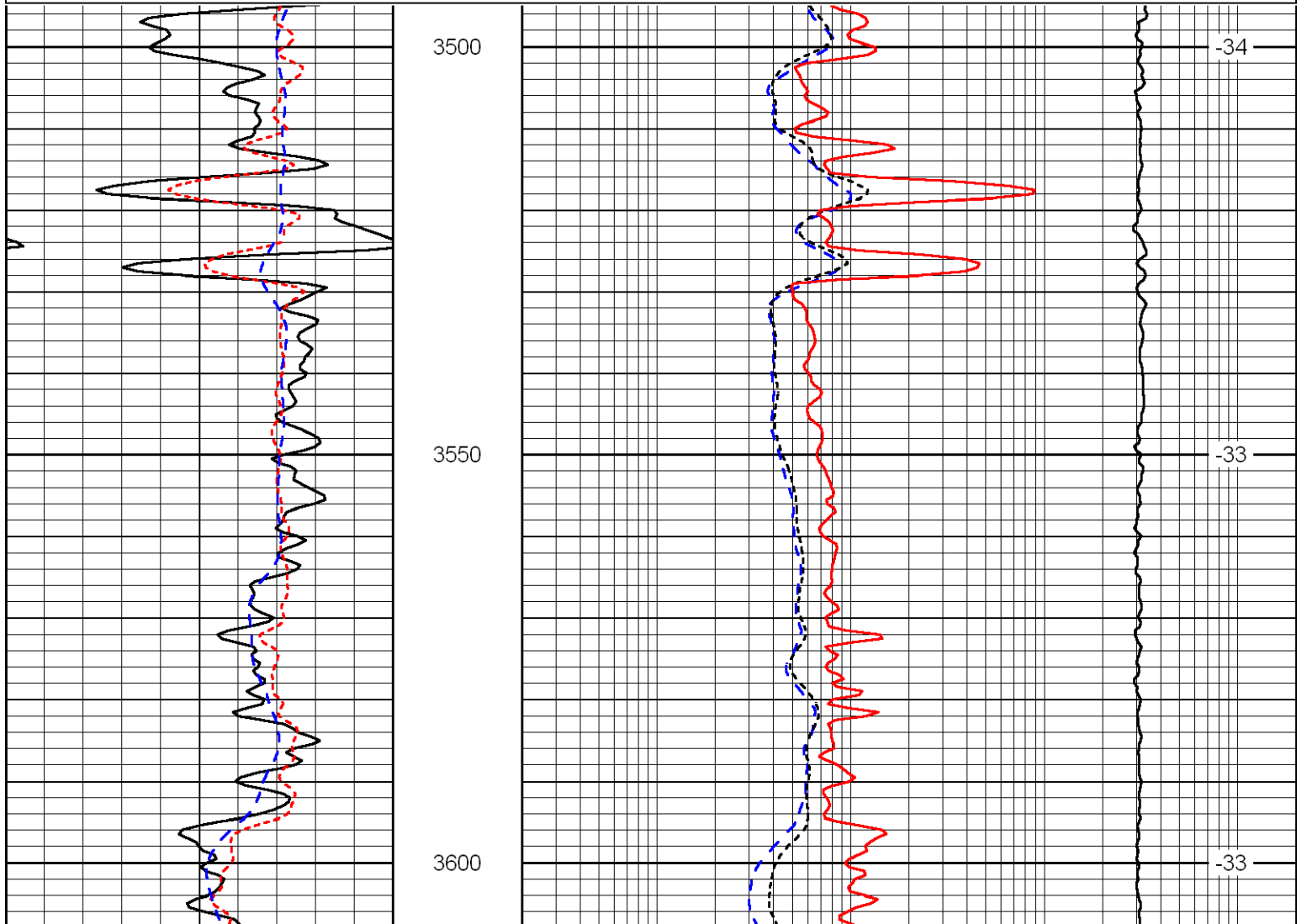
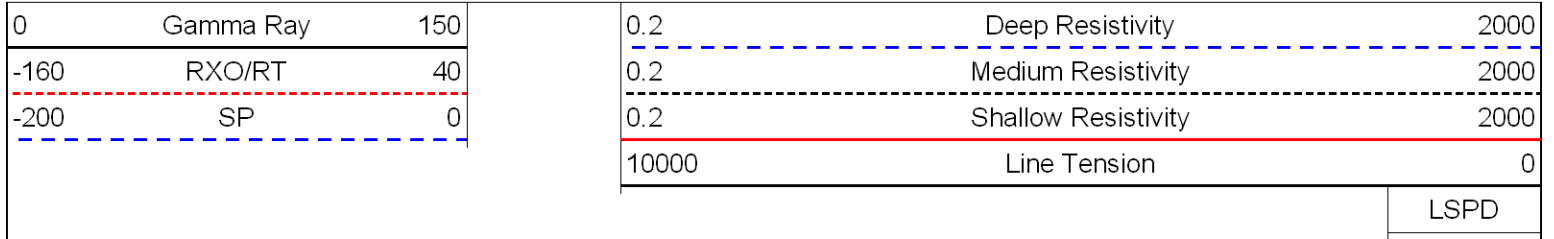

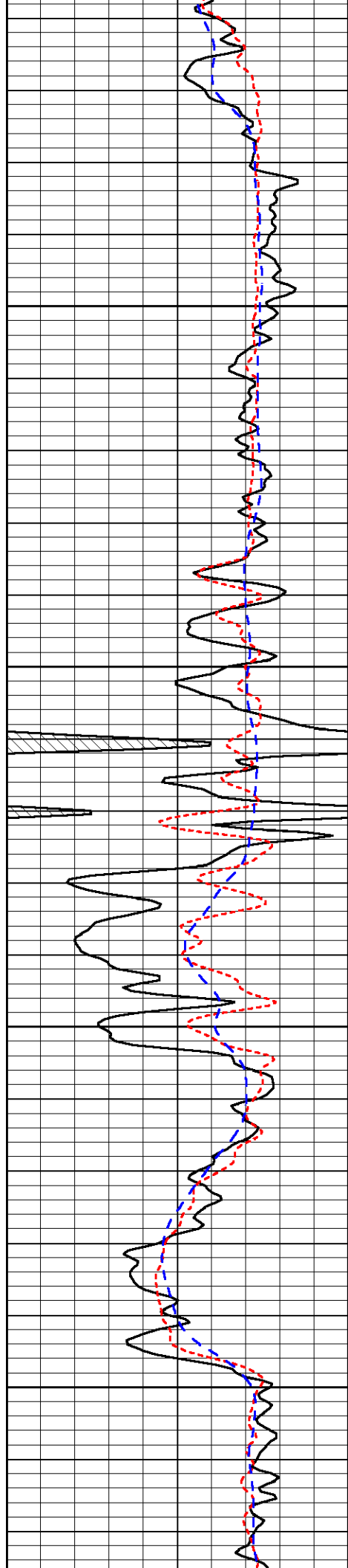

3650

3700

3750

3800

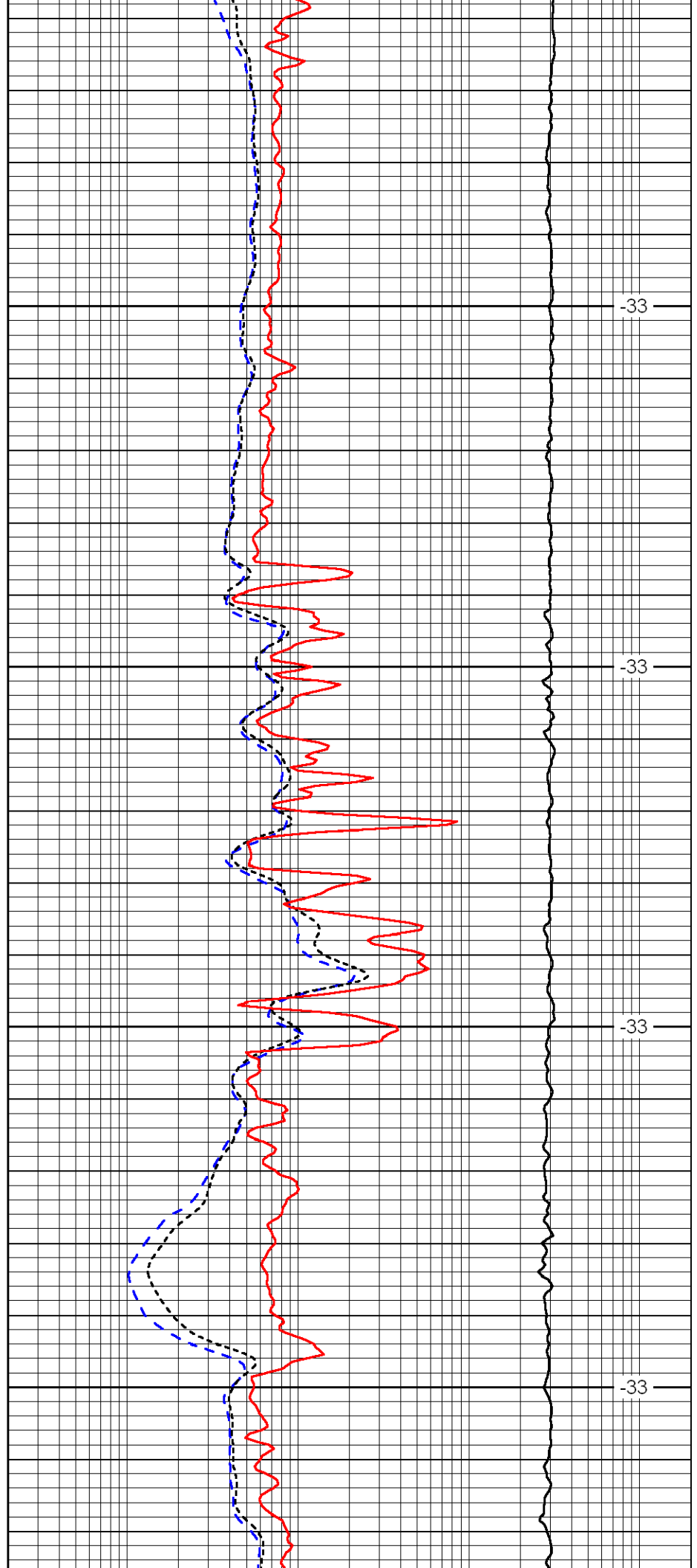

-33

-33

-33

-33

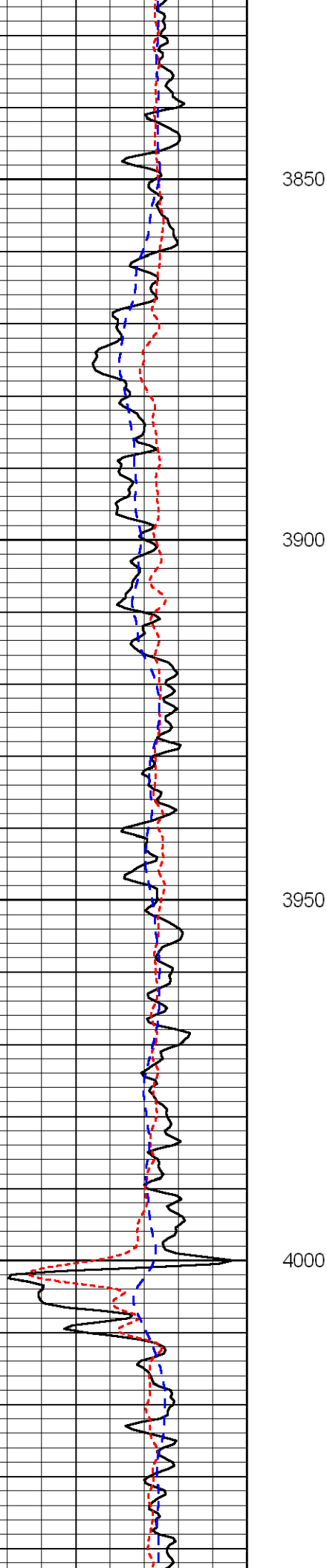

3850

3900

3950

4000

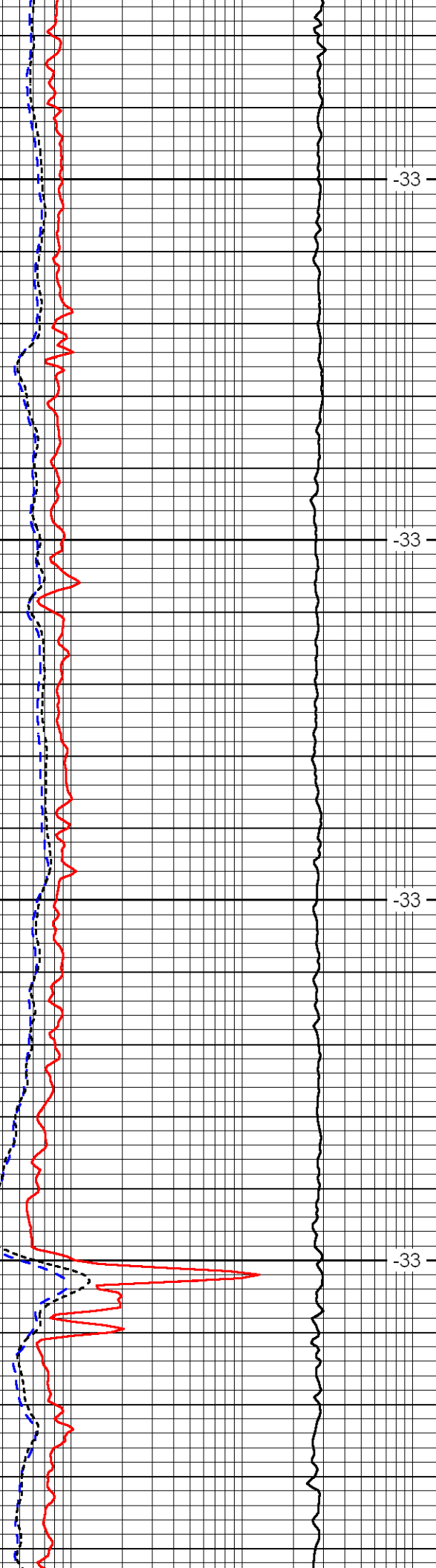

-33

-33

-33

-33

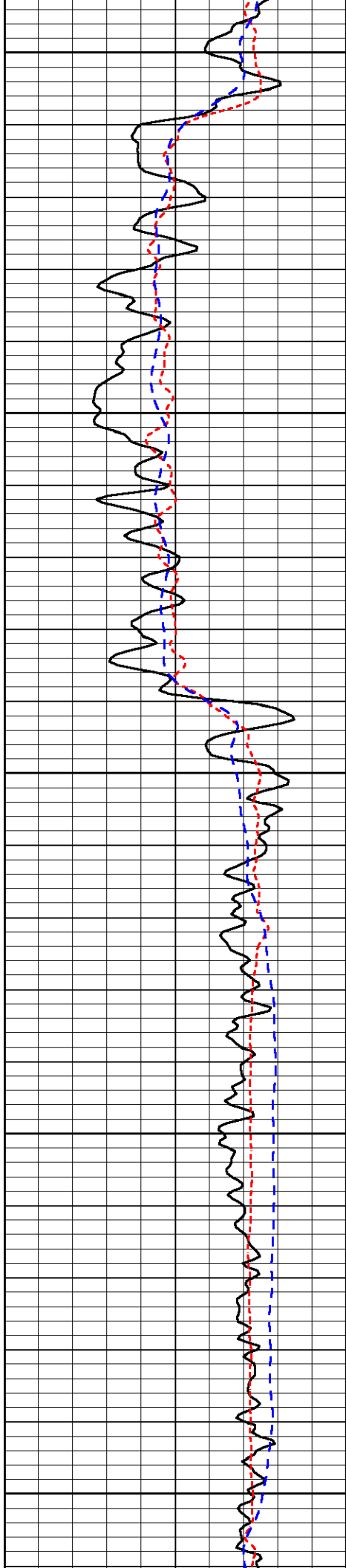

4050

4100

4150

4200

4250

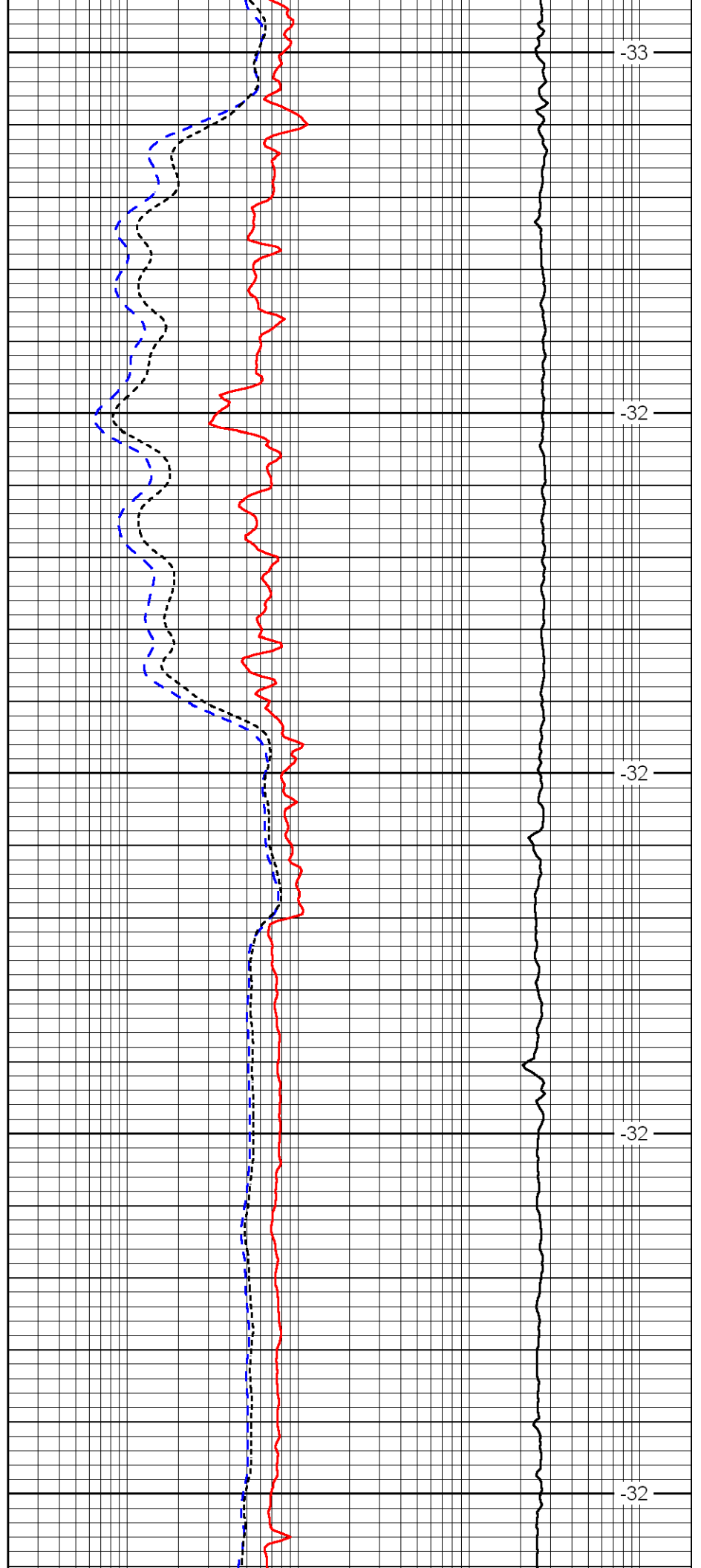

-33

-32

-32

-32

-32

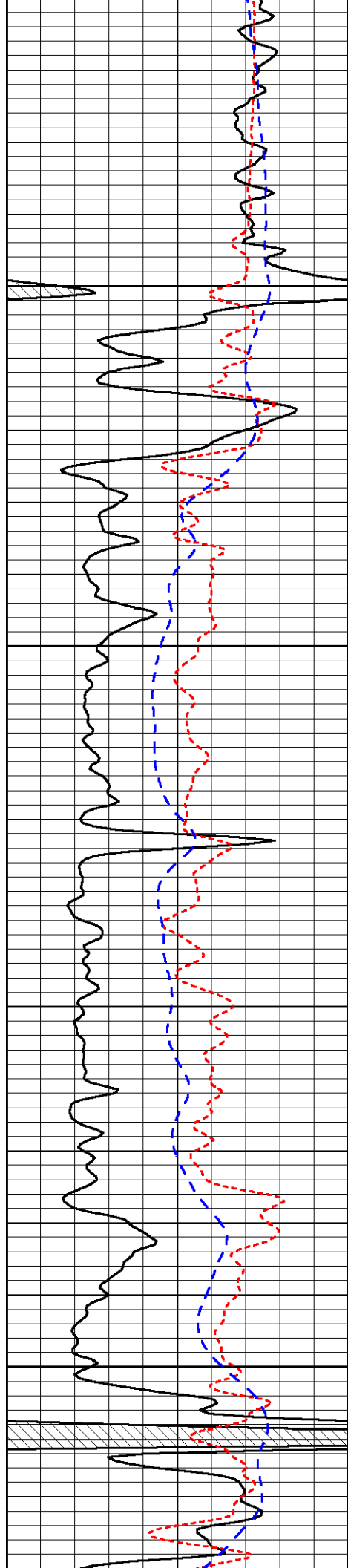

4300

4350

4400

4450

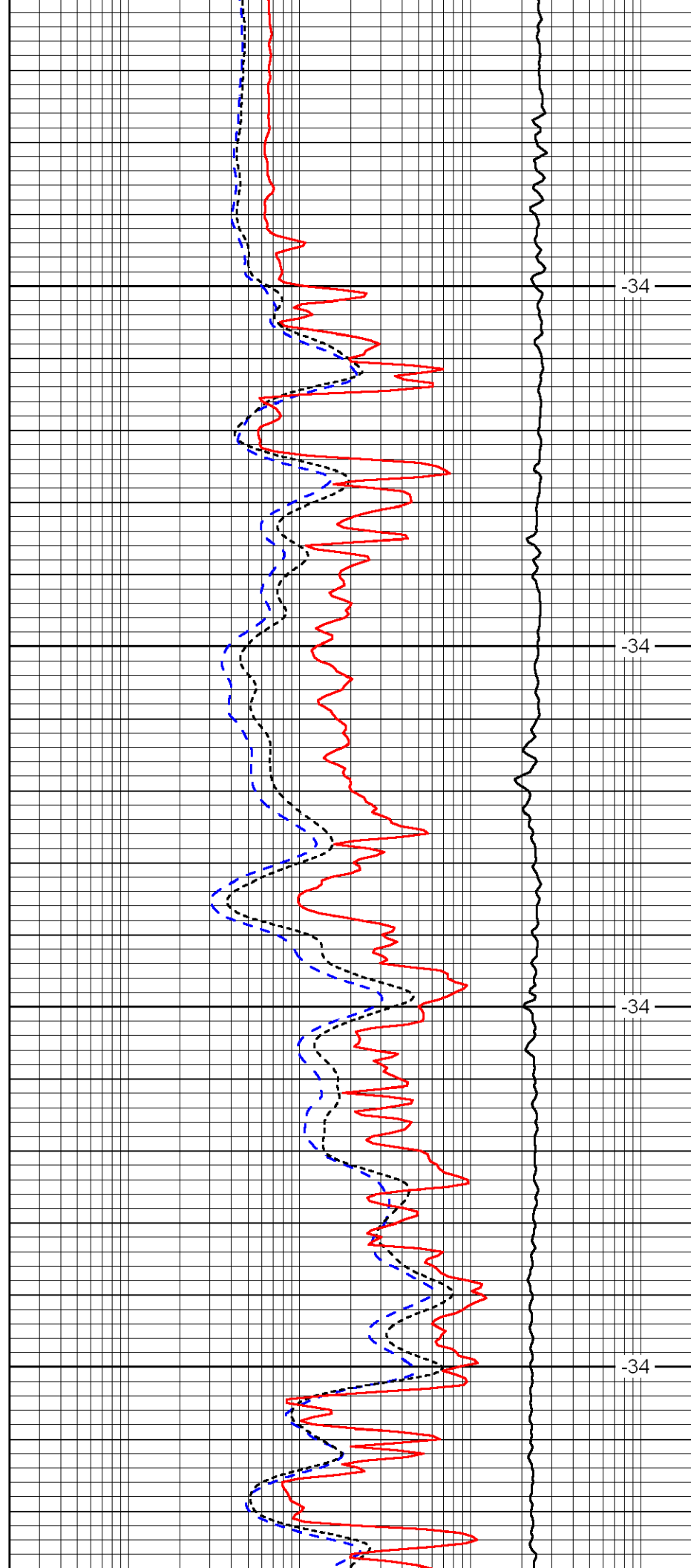

-34

-34

-34

-34

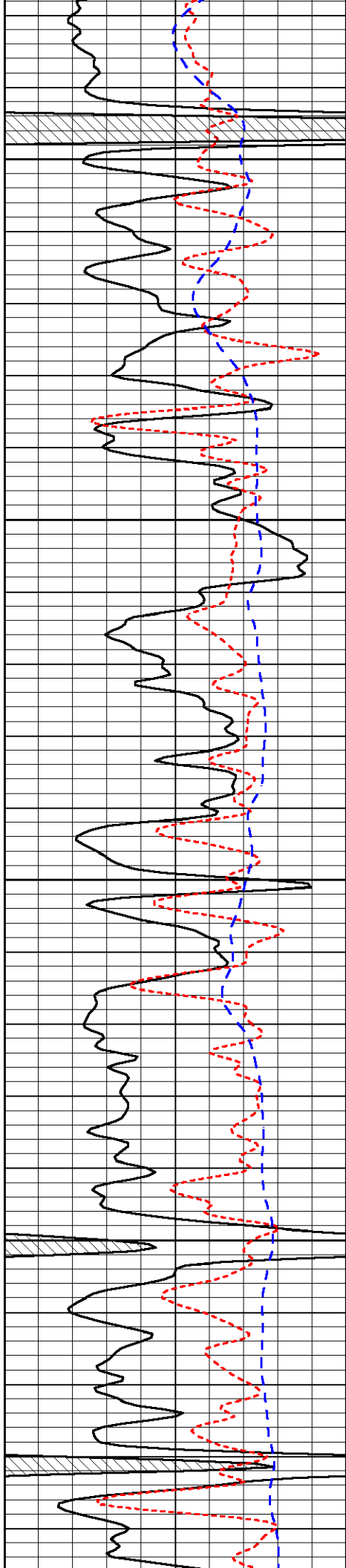

4500

4550

4600

4650

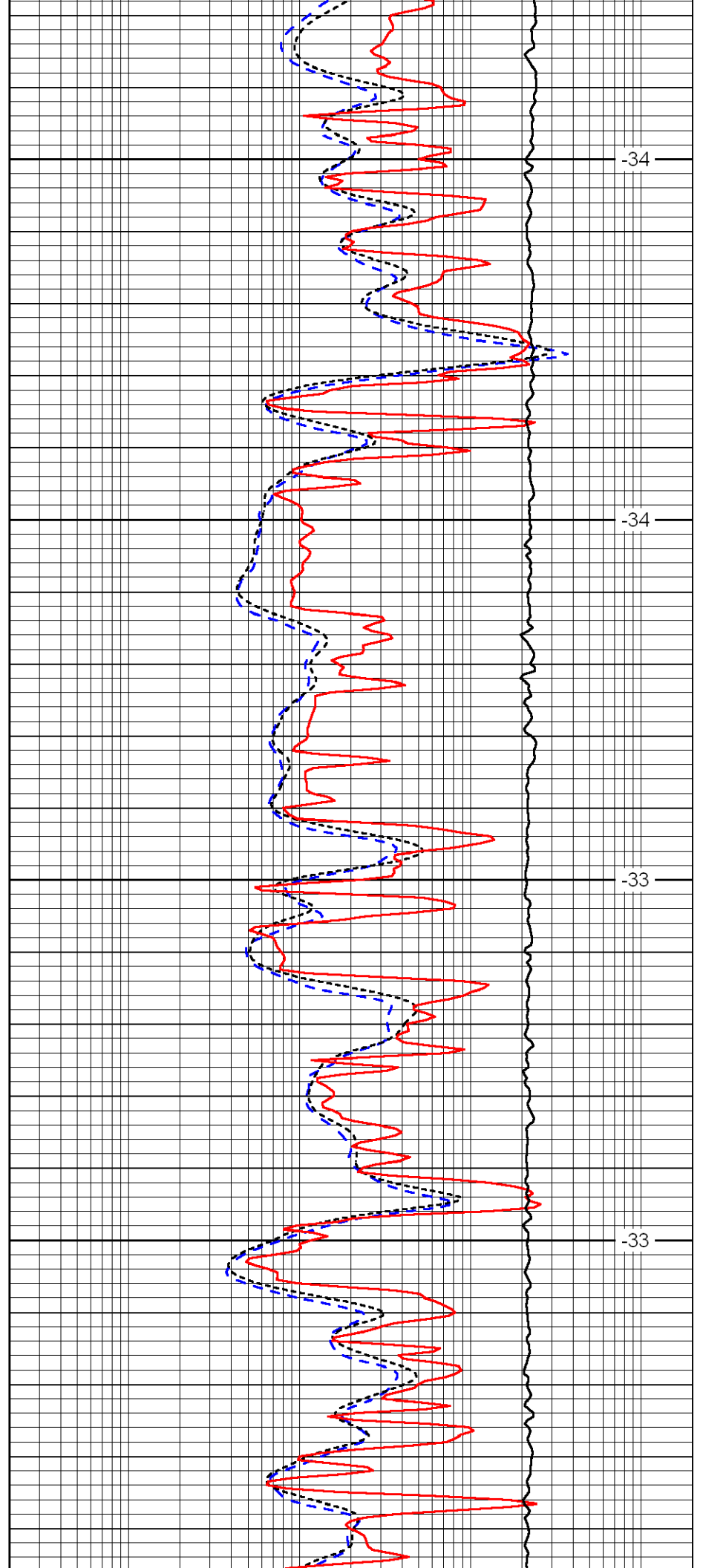

-34

-34

-33

-33

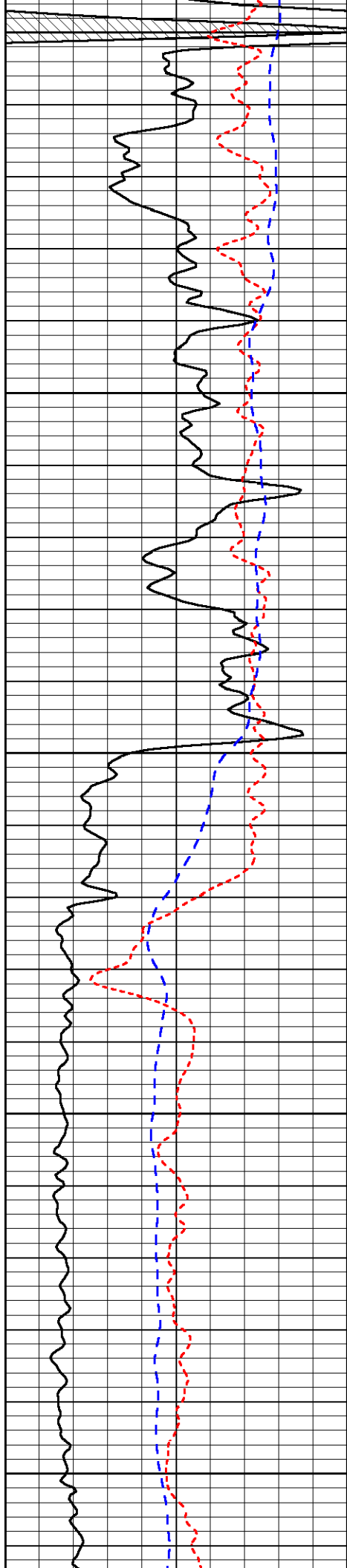

4700

4750

4800

4850

4900

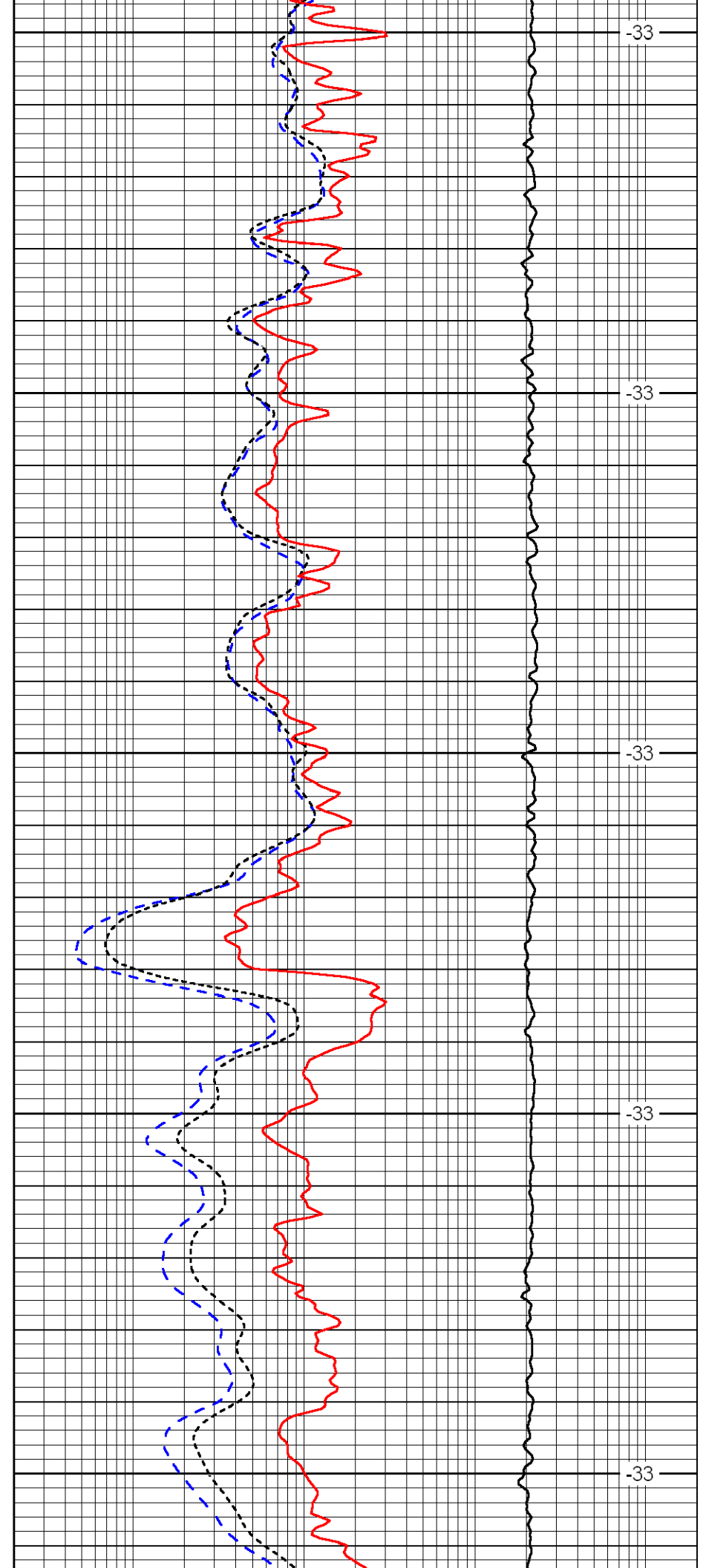

-33

-33

-33

-33

-33

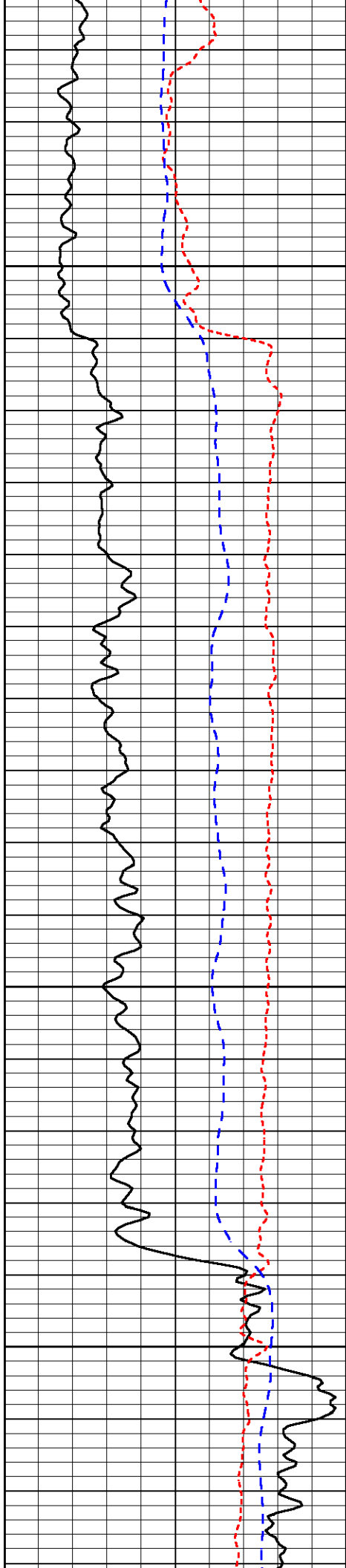

4950

5000

5050

5100

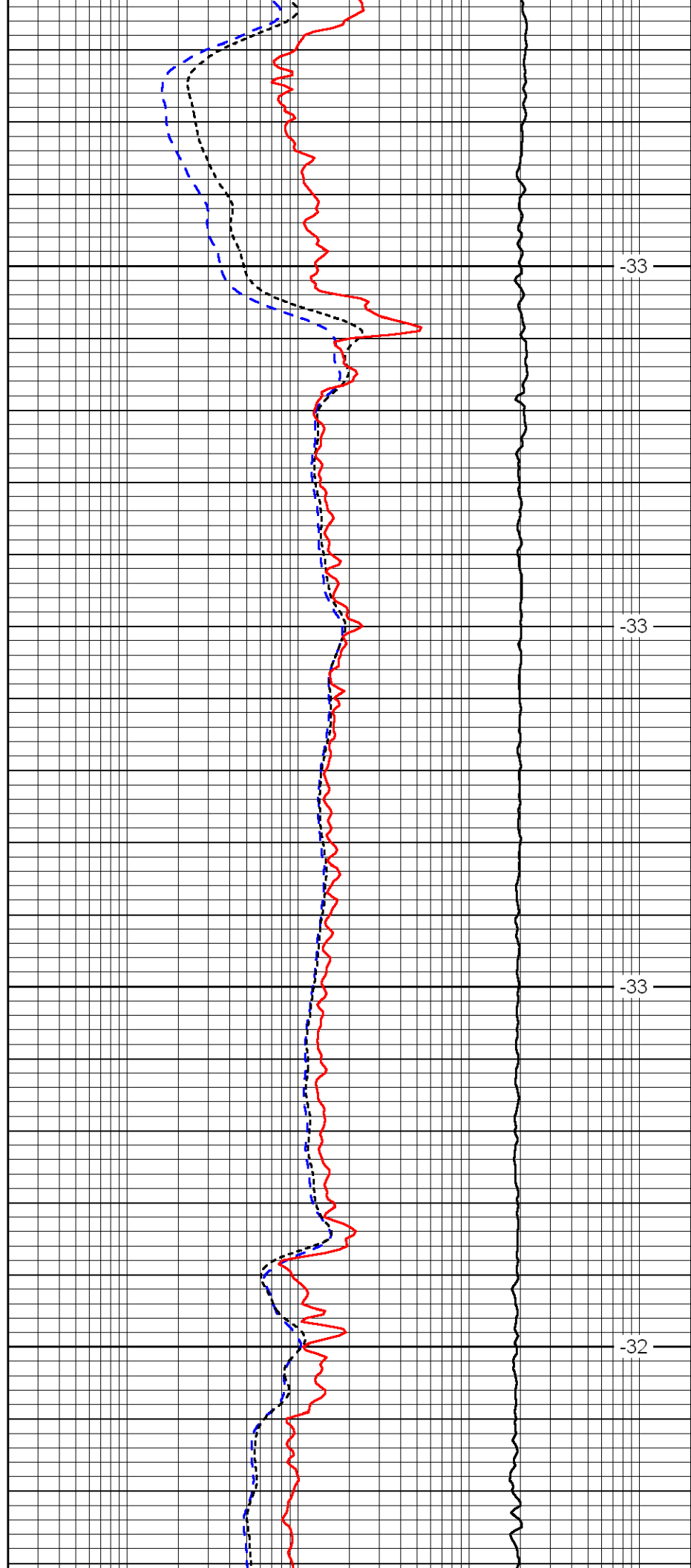

-33

-33

-33

-32

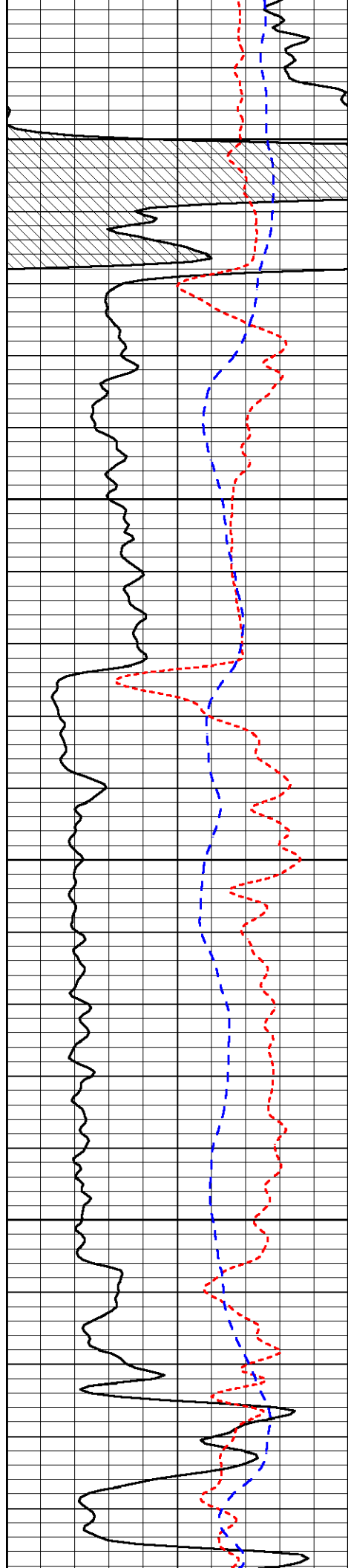

5150

5200

5250

5300

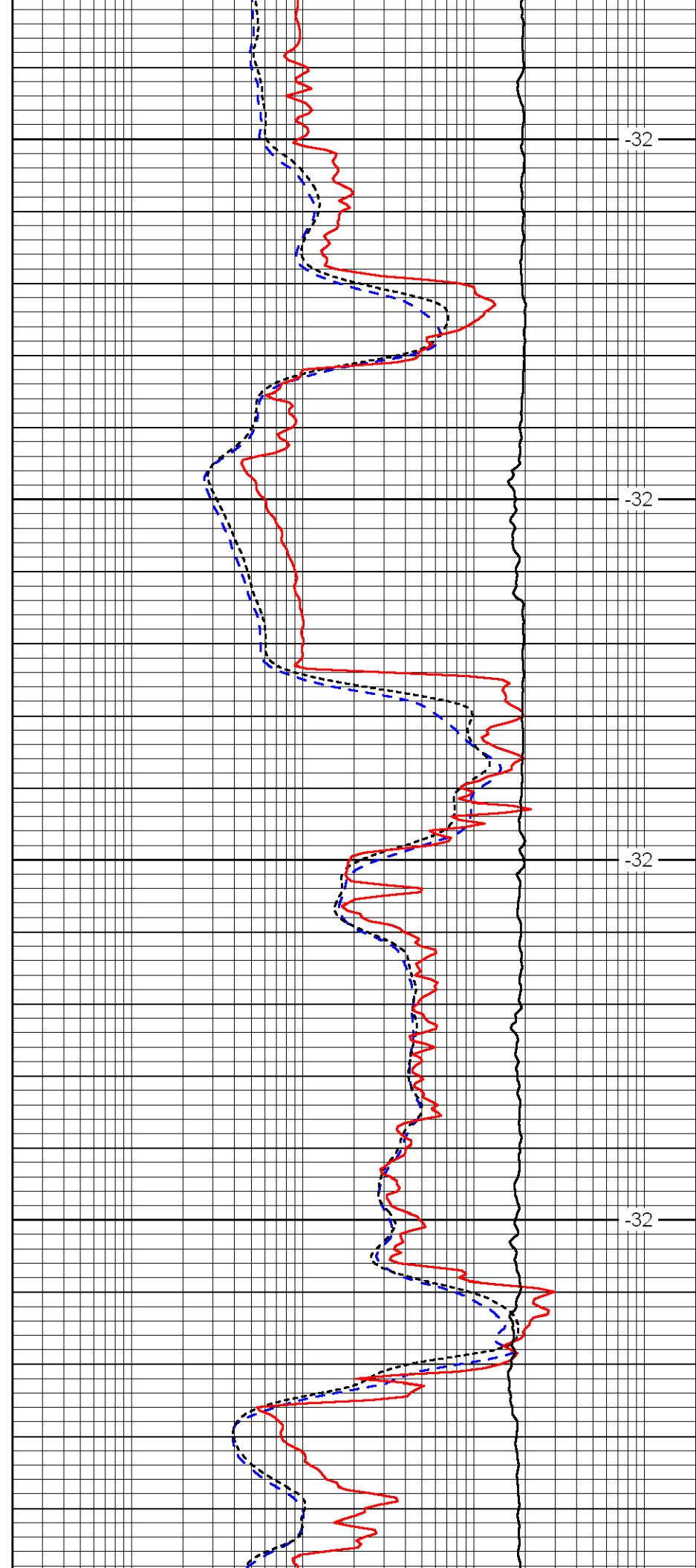

-32

-32

-32

-32

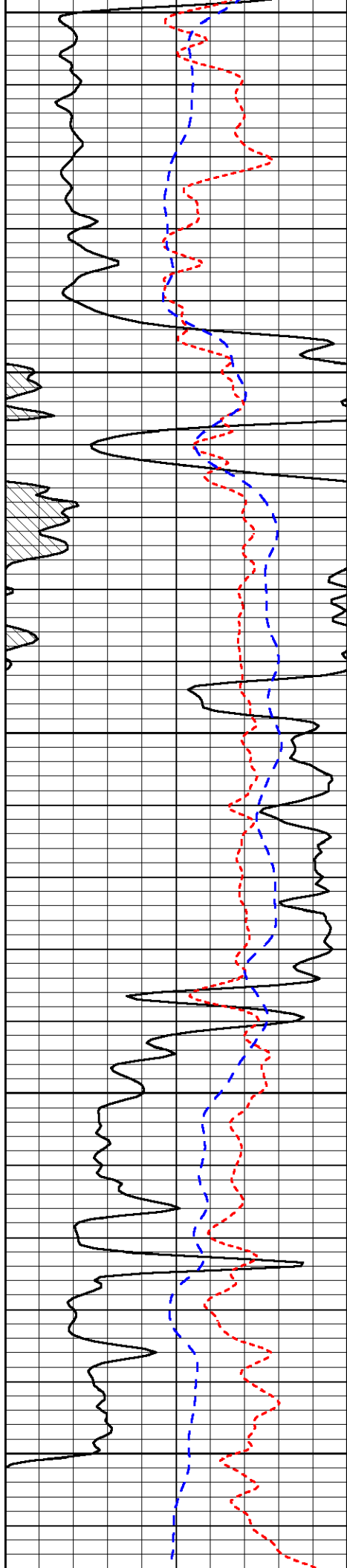

5350

5400

5450

5500

5550

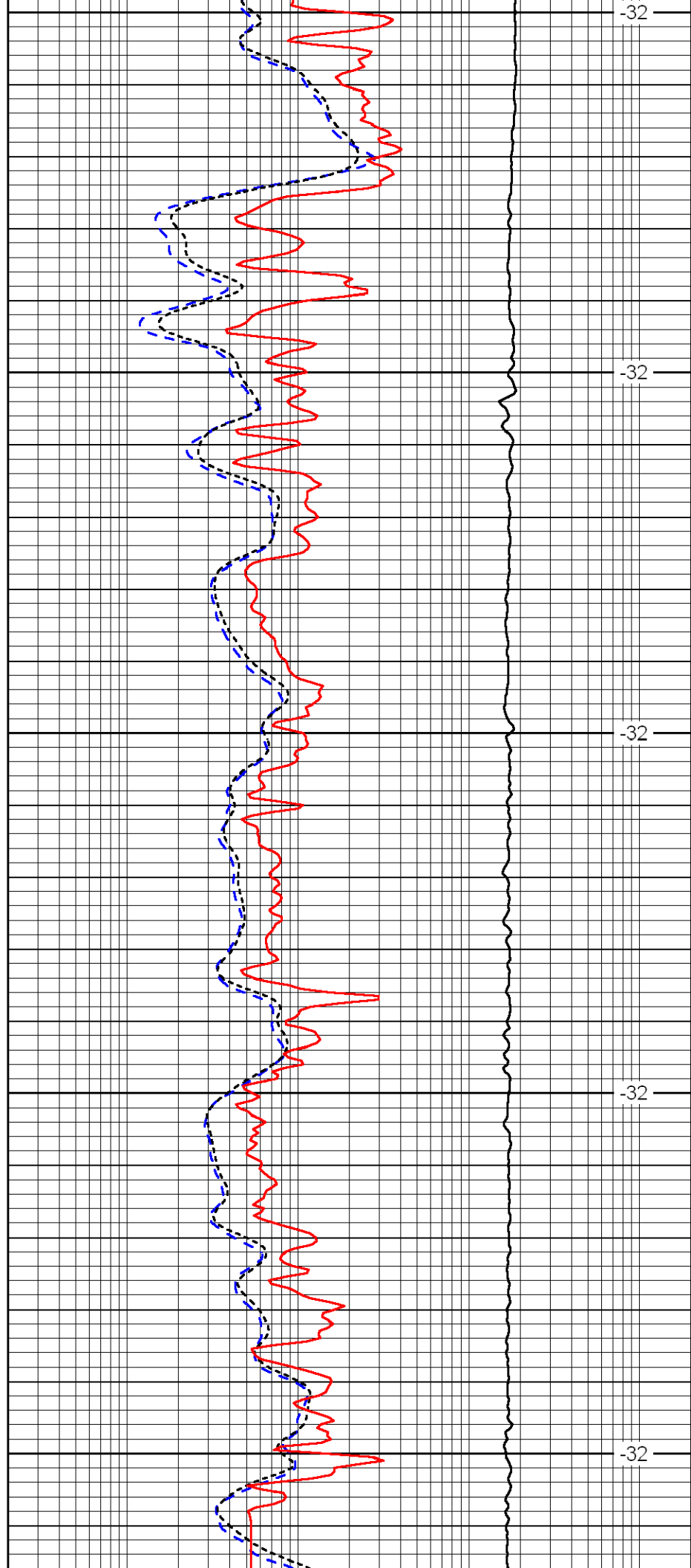

-32

-32

-32

-32

-32

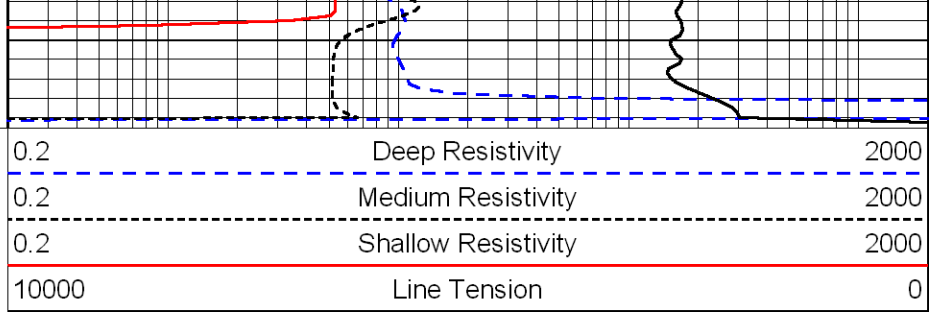
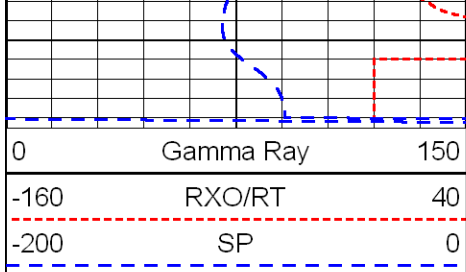

LSPD