

Natural Gamma Ray
Rate Of Penetration



1 : 1200

County	: Harper		
Field	: Wildcat		
Location	: Lat: 37° 10' 2.82" North Long: 98° 3' 21.10" West		
Well	: Lockwood Farms 3307 14-1H		
Company	: Shell Exploration Production Co		
Rig	: Nabors 102		
LOCATION	Latitude	: 37° 10' 2.82" North	
	Longitude	: 98° 3' 21.10" West	
	UTM Easting =	2,129,423.39 ft	
	UTM Northing =	182,652.64 ft	
Company	: Shell Exploration Production Co		
Rig	: Nabors 102		
Well	: Lockwood Farms 3307 14-1H		
Field	: Wildcat		
County	: Harper		
API Number	: 15-077-21772		
Other Services	Directional		
	Elev.	KB	N/A
	DF	1382.10 ft	
	GL	1350.40 ft	
	WD	N/A	
Permanent Datum	: Ground Level	Elevation:	1350.40 ft
Log Measured From	: Drill Floor	31.70 ft	Above Permanent Datum
Drilling Measured From	: Drill Floor		MD LOG
Depth Logged	: 90.00 ft	To	9,450.00 ft
Date Logged	: 01-Feb-12	To	20-Mar-12
Total Depth MD	: 9,450.00 ft	TVD:	4,725.55 ft
Spud Date	: 01-Feb-12	Plot Type:	Final
		Plot Date:	11-Apr-12
Unit No.:	PP46	Job No.:	OK-XX-0009199477
Run No.	Size	Borehole Record (MD)	Run No.
1	12.250 in	From To	Size
2	8.750 in	721.00 ft	From To
3	8.750 in	721.00 ft	From To
4	6.125 in	4,364.00 ft	From To
5	6.125 in	5,250.00 ft	From To
		6,893.00 ft	From To
		6,893.00 ft	From To
		9,450.00 ft	From To
		9,450.00 ft	From To
		9.625 in	36.00 lbpf
		9.625 in	36.00 lbpf
		721.00 ft	721.00 ft
		721.00 ft	721.00 ft
		5,238.00 ft	5,238.00 ft

WELL INFORMATION

MWD Run Number	200	300	400	500
Date run completed	09-Mar-12	12-Mar-12	17-Mar-12	20-Mar-12
Rig Bit Number	2	3	4	5
Bit Size (in)	8.750	8.750	6.125	6.125
Tool Nominal OD (in)	6.750	6.750	4.750	4.750
Log Start Depth (MD, ft)	721.00	4,364.00	5,250.00	6,893.00
Log End Depth (MD, ft)	4,364.00	5,250.00	6,893.00	9,450.00
Drill or Wipe	Drill	Drill	Drill	Drill
Drill/Wipe Start Date and Time	06-Mar-12 17:30	10-Mar-12 06:00	15-Mar-12 23:00	18-Mar-12 03:20
Drill/Wipe End Date and Time	09-Mar-12 15:00	11-Mar-12 19:30	17-Mar-12 14:00	20-Mar-12 10:30
Min Inc (deg) @ Depth (MD, ft)	.03 @ 3,588.00	46.70 @ 4,390.00	86.79 @ 6,432.00	86.02 @ 7,392.00
Max Inc (deg) @ Depth (MD, ft)	38.54 @ 4,302.00	90.49 @ 5,193.00	91.11 @ 6,815.00	88.28 @ 6,911.00
Bit TFA(in2) / Bit Type	.56 / PDC	.46 / PDC	.38 / PDC	0 / PDC
Flow Rate (gpm)	500.00	550.00	250.00	250.00
Max AV (fpm) / CV (fpm) @ MWD	35.0 / 57.0	59.0 / 120.0	123.0 / 132.0	90.0 / 220.0
Fluid Type	Fresh Water Gel	Fresh Water Gel	Fresh Water Gel	Fresh Water Gel
Density (ppg) / Viscosity (spqt)	8.85 / 32.00	9.10 / 47.00	8.60 / 32.00	8.50 / 52.00
Filtrate CL (ppm)	600.00	1,300.00	600.00	440.00
pH / Fluid Loss (mptm)	8.50 / 1	10.00 / 68	8.60 / 1	8.50 / 1
PV (cP) / YP (Ihf2)	3 / 1.00	16 / 15.00	3 / 1.00	6 / 6.00
% Solids / % Sand	1.20 / 0.50	4.80 / 0.50	1.20 / 0.50	1.20 / 0.50
% Oil / Oil:Water Ratio	N/A / N/A	N/A / N/A	N/A / N/A	N/A / N/A
Rm @ Measured Temp (degF)	N/A @ N/A	N/A @ N/A	N/A @ N/A	N/A @ N/A
Rmf @ Measured Temp (degF)	N/A @ N/A	N/A @ N/A	N/A @ N/A	N/A @ N/A
Rmc @ Measured Temp (degF)	N/A @ N/A	N/A @ N/A	N/A @ N/A	N/A @ N/A
Max Tool Temp (degF) / Source	107.00 / PCM	150.00 / PCM	137.50 / PCM	139.96 / PCM
Rm @ Max Tool Temp (degF)	N/A @ N/A	N/A @ N/A	N/A @ N/A	N/A @ N/A
Lead MWD Engineer	RJ Pike	RJ Pike	RJ Pike	RJ Pike
Customer Representative	Josh Kirk	Josh Kirk	Josh Kirk	Josh Kirk

SENSOR INFORMATION

Directional Sensor Information

Tool Type	PCDC	PCDC	PCDC	PCDC	
Distance From Bit (ft)	57.96	51.26	59.17	59.17	
Software Version	6.21	6.21	6.21	6.21	
Sub Serial Number	11254964	11254964	11595279	11595279	
Sonde Serial Number	400830	11638596	400880	400880	
Sensor ID Number	N/A	N/A	N/A	N/A	
Toolface Offset (deg)	277.45	192.28	234.94	144.89	

Gamma Ray Sensor Information

Tool Type	PCG	PCG	PCG	PCG	
Distance From Bit (ft)	63.46	57.48	52.95	52.95	
Recorded Sample Period (sec)	25	25	25	25	
Software Version	8.15	8.15	8.15	8.15	
Sub Serial Number	11254964	11254964	11595279	11595279	
Insert/Sonde Serial Number	11293350	11293350	11680935	11680935	

REMARKS

1. All depths are calibrated to the driller's pipe tally and are measured from the rotary table.
2. No depth corrections have been made for pipe stretch or compression.
3. All data presented is recorded (memory data) unless otherwise stated.
4. The following smoothing parameters have been applied to the data:
 - ROP: 1.0 ft interval, 3.0 ft coercion distance.
 - GAMMA: 0.5 ft interval, 0.6 ft coercion distance.

WARRANTY

HALLIBURTON WILL USE ITS BEST EFFORTS TO FURNISH CUSTOMERS WITH ACCURATE INFORMATION AND INTERPRETATIONS THAT ARE PART OF, AND INCIDENT TO, THE SERVICES PROVIDED. HOWEVER, HALLIBURTON CANNOT AND DOES NOT WARRANT THE ACCURACY OR CORRECTNESS OF SUCH INFORMATION AND INTERPRETATIONS. UNDER NO CIRCUMSTANCES SHOULD ANY SUCH INFORMATION OR INTERPRETATION BE RELIED UPON AS THE SOLE BASIS FOR ANY DRILLING, COMPLETION, PRODUCTION, OR FINANCIAL DECISION OR ANY PROCEDURE INVOLVING ANY RISK TO THE SAFETY OF ANY DRILLING VENTURE, DRILLING RIG OR ITS CREW OR ANY OTHER THIRD PARTY. THE CUSTOMER HAS FULL RESPONSIBILITY FOR ALL DRILLING, COMPLETION AND PRODUCTION OPERATION. HALLIBURTON MAKES NO REPRESENTATIONS OR WARRANTIES, EITHER EXPRESSED OR IMPLIED, INCLUDING, BUT NOT LIMITED TO, THE IMPLIED WARRANTIES OF MERCHANTABILITY OR FITNESS FOR A PARTICULAR PURPOSE, WITH RESPECT TO THE SERVICES RENDERED. IN NO EVENT WILL HALLIBURTON BE LIABLE FOR FAILURE TO OBTAIN ANY PARTICULAR RESULTS OR FOR ANY DAMAGES, INCLUDING, BUT NOT LIMITED TO, INDIRECT, SPECIAL OR CONSEQUENTIAL DAMAGES, RESULTING FROM THE USE OF ANY INFORMATION OR INTERPRETATION PROVIDED BY HALLIBURTON.

Gamma Ray api	0	150			
------------------	---	-----	--	--	--

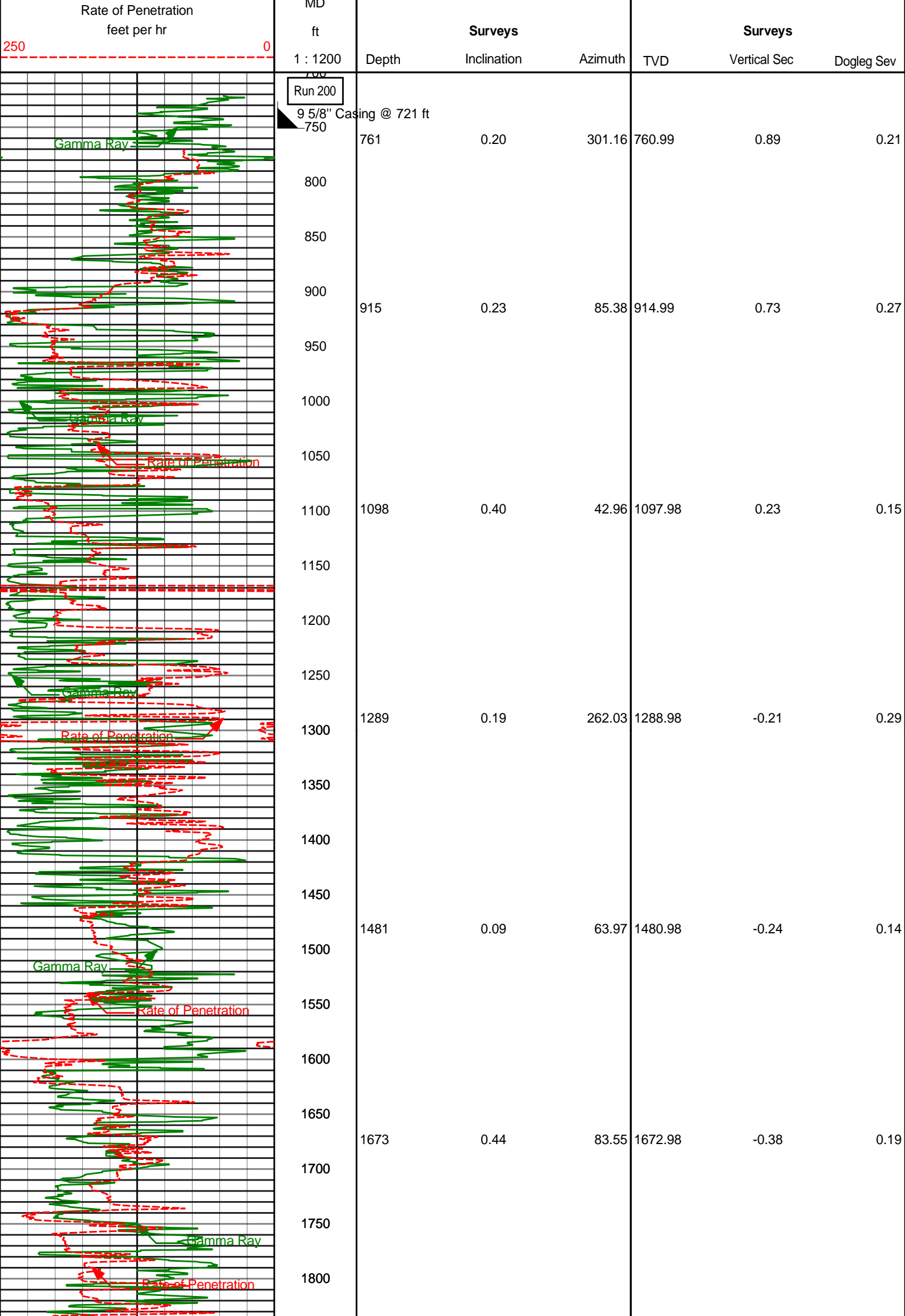



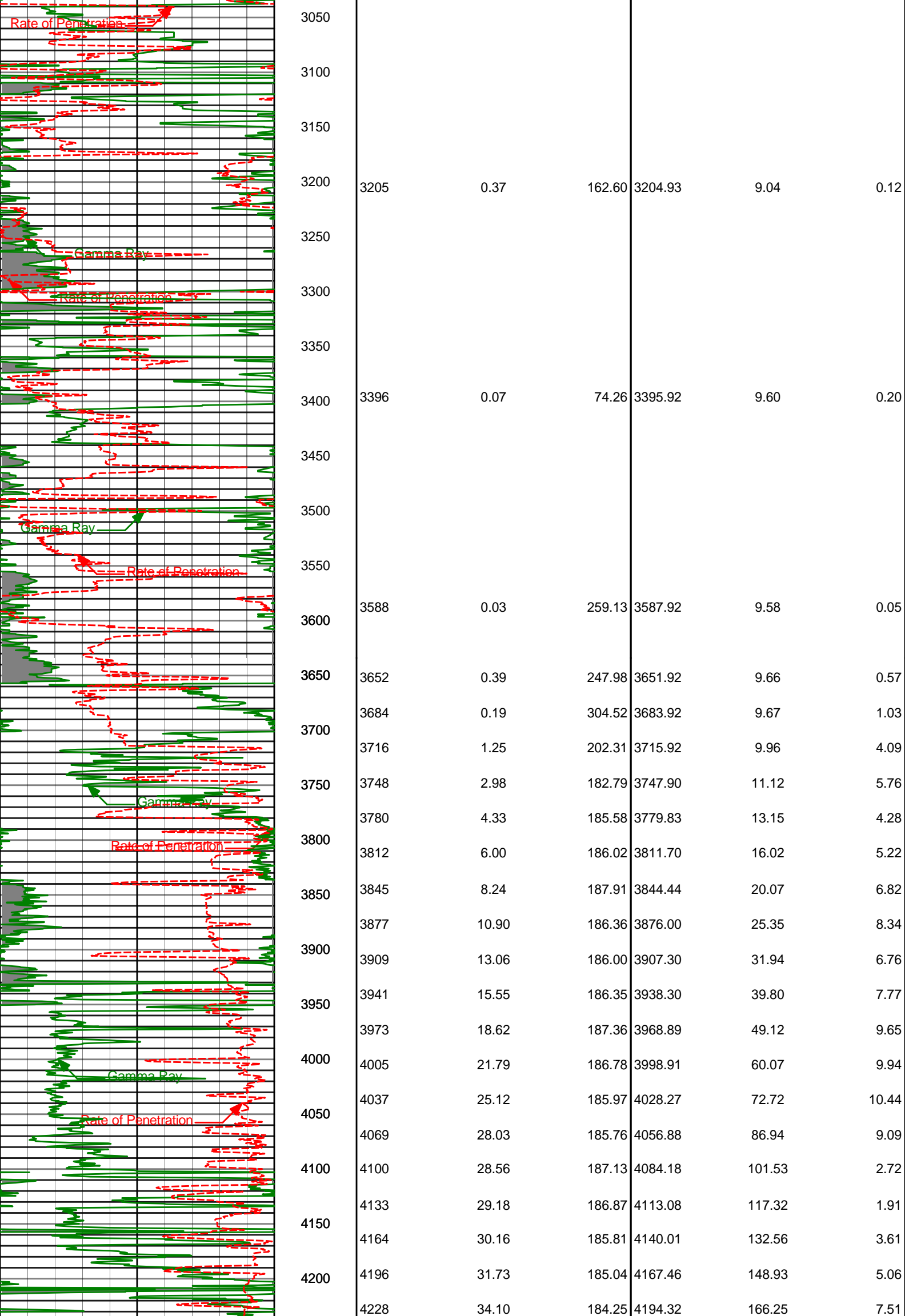

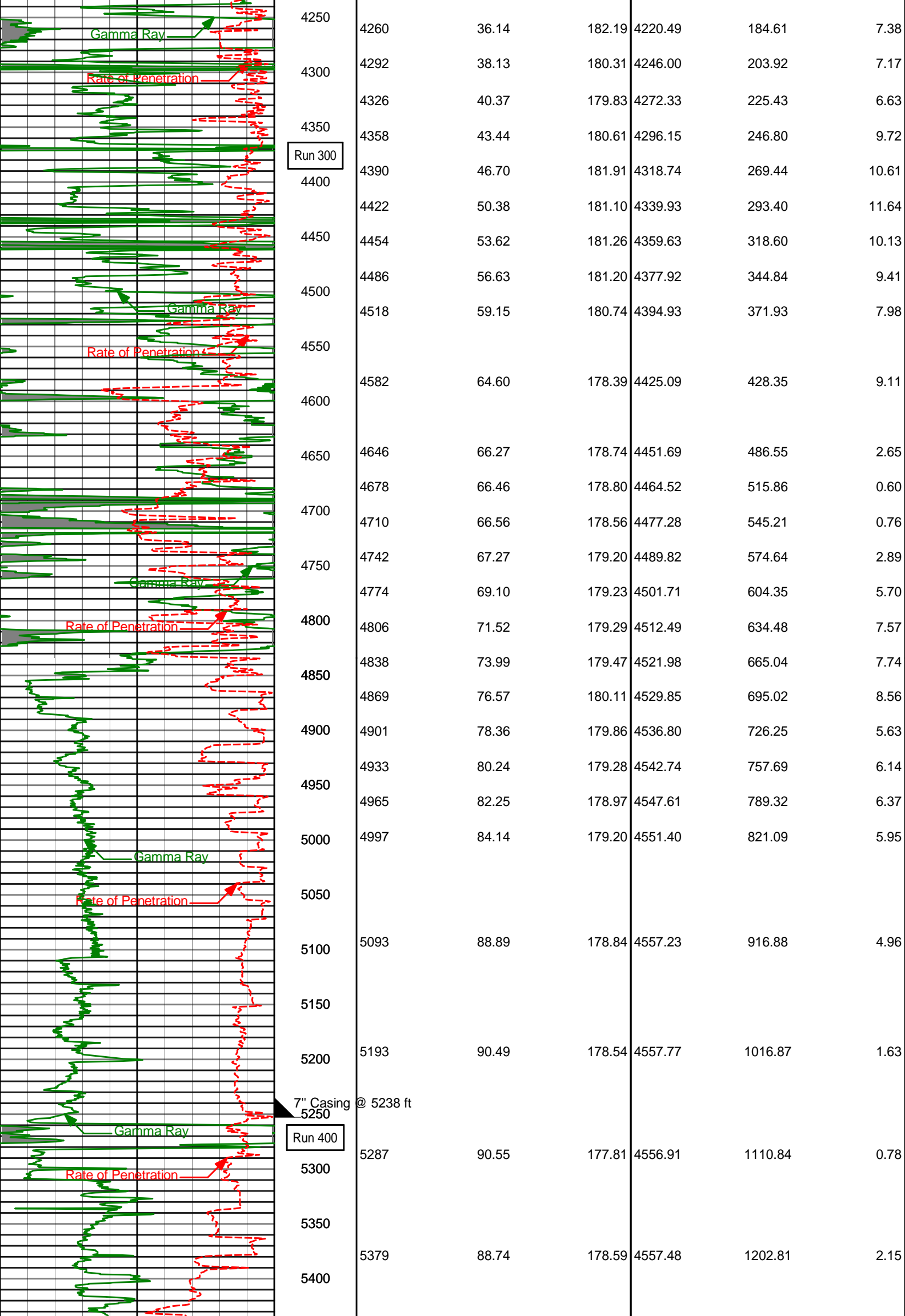

Run 300

7" Casing @ 5238 ft

Run 400

4250	4260	36.14	182.19	4220.49	184.61	7.38
4300	4292	38.13	180.31	4246.00	203.92	7.17
	4326	40.37	179.83	4272.33	225.43	6.63
4350	4358	43.44	180.61	4296.15	246.80	9.72
4400	4390	46.70	181.91	4318.74	269.44	10.61
	4422	50.38	181.10	4339.93	293.40	11.64
4450	4454	53.62	181.26	4359.63	318.60	10.13
4500	4486	56.63	181.20	4377.92	344.84	9.41
	4518	59.15	180.74	4394.93	371.93	7.98
4550						
	4582	64.60	178.39	4425.09	428.35	9.11
4600						
	4646	66.27	178.74	4451.69	486.55	2.65
	4678	66.46	178.80	4464.52	515.86	0.60
4700	4710	66.56	178.56	4477.28	545.21	0.76
	4742	67.27	179.20	4489.82	574.64	2.89
4750	4774	69.10	179.23	4501.71	604.35	5.70
4800	4806	71.52	179.29	4512.49	634.48	7.57
	4838	73.99	179.47	4521.98	665.04	7.74
4850	4869	76.57	180.11	4529.85	695.02	8.56
	4901	78.36	179.86	4536.80	726.25	5.63
	4933	80.24	179.28	4542.74	757.69	6.14
	4965	82.25	178.97	4547.61	789.32	6.37
5000	4997	84.14	179.20	4551.40	821.09	5.95
5050						
	5093	88.89	178.84	4557.23	916.88	4.96
5100						
5150						
5200	5193	90.49	178.54	4557.77	1016.87	1.63
5250						
5300	5287	90.55	177.81	4556.91	1110.84	0.78
5350						
	5379	88.74	178.59	4557.48	1202.81	2.15
5400						

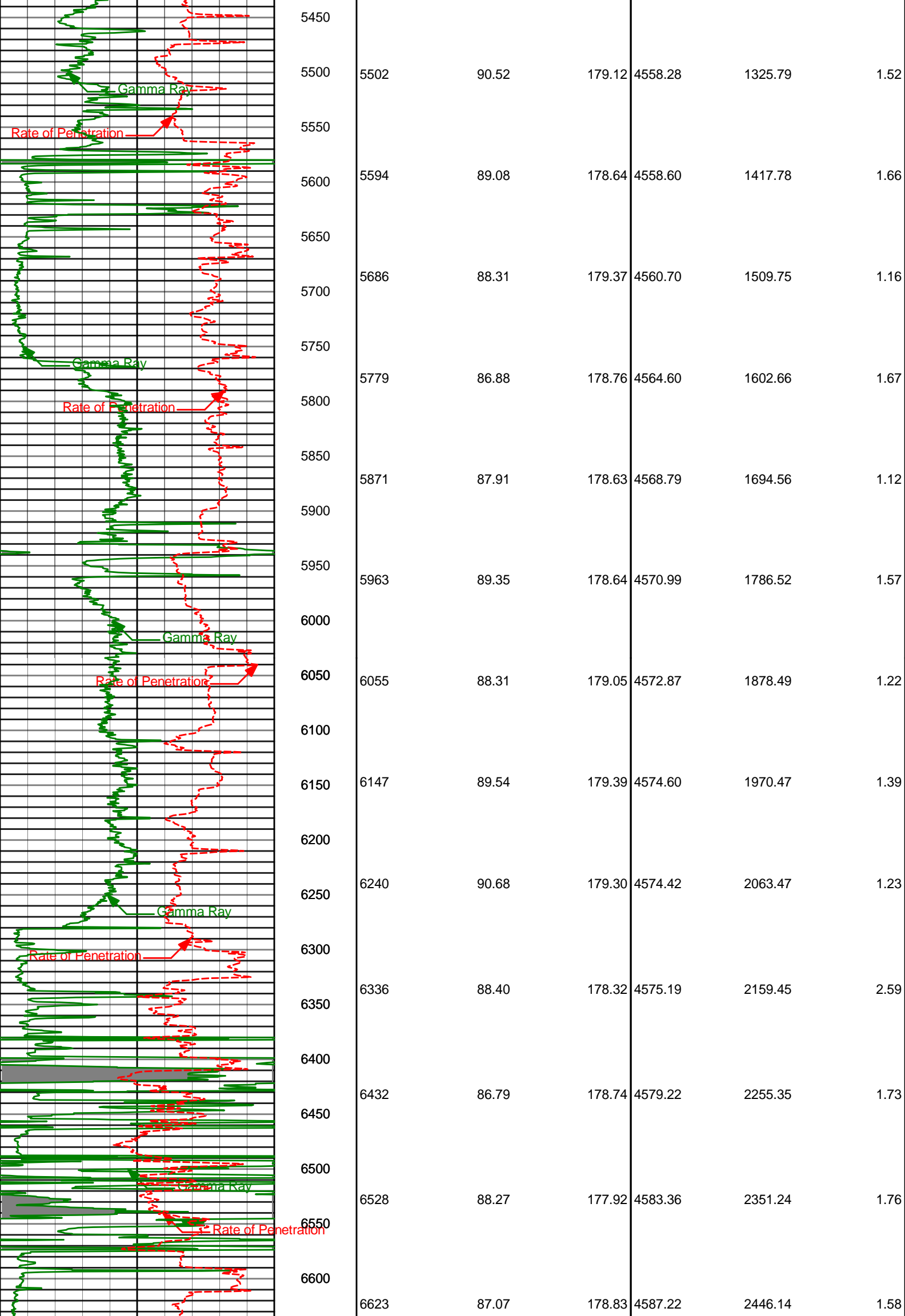

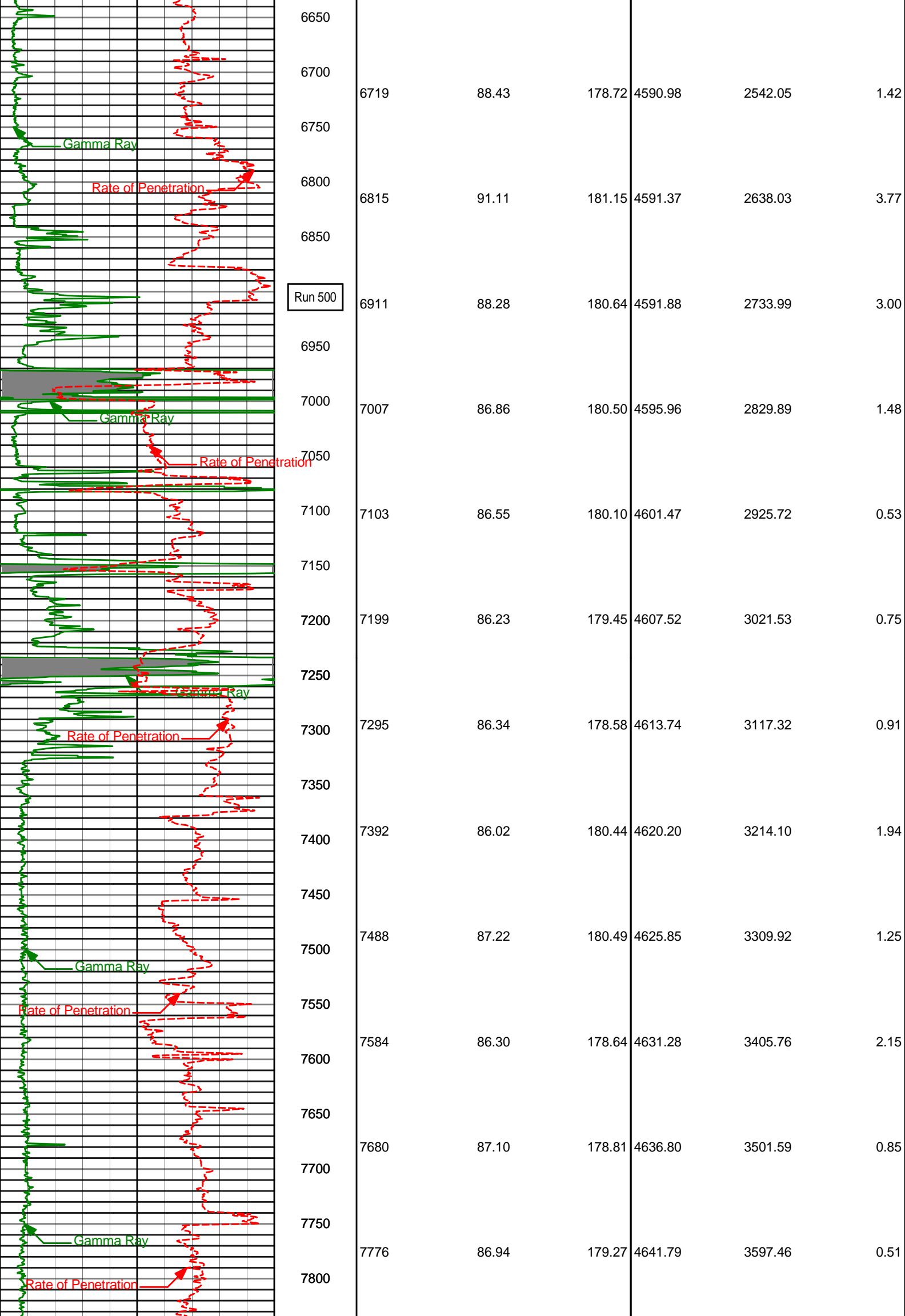

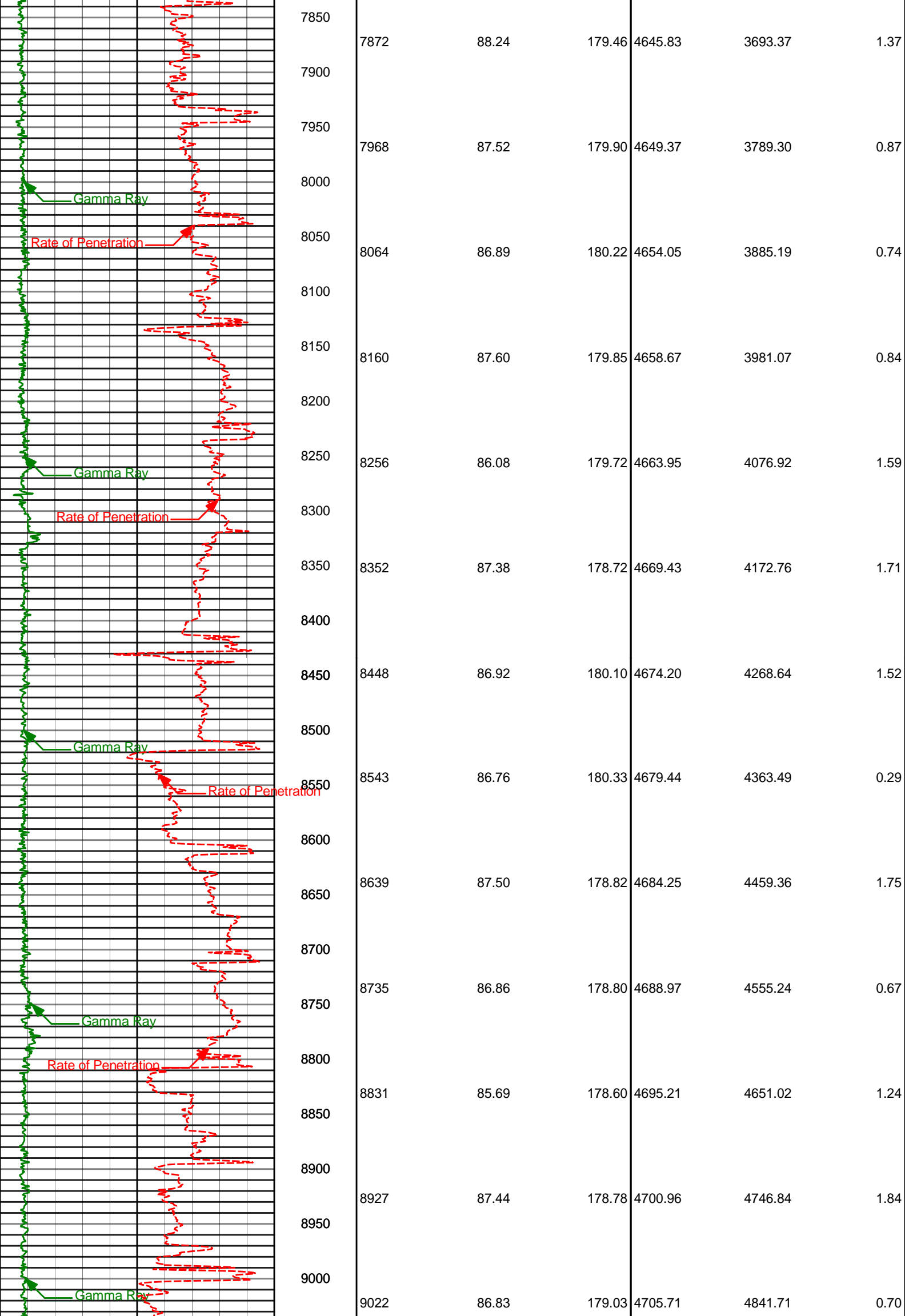

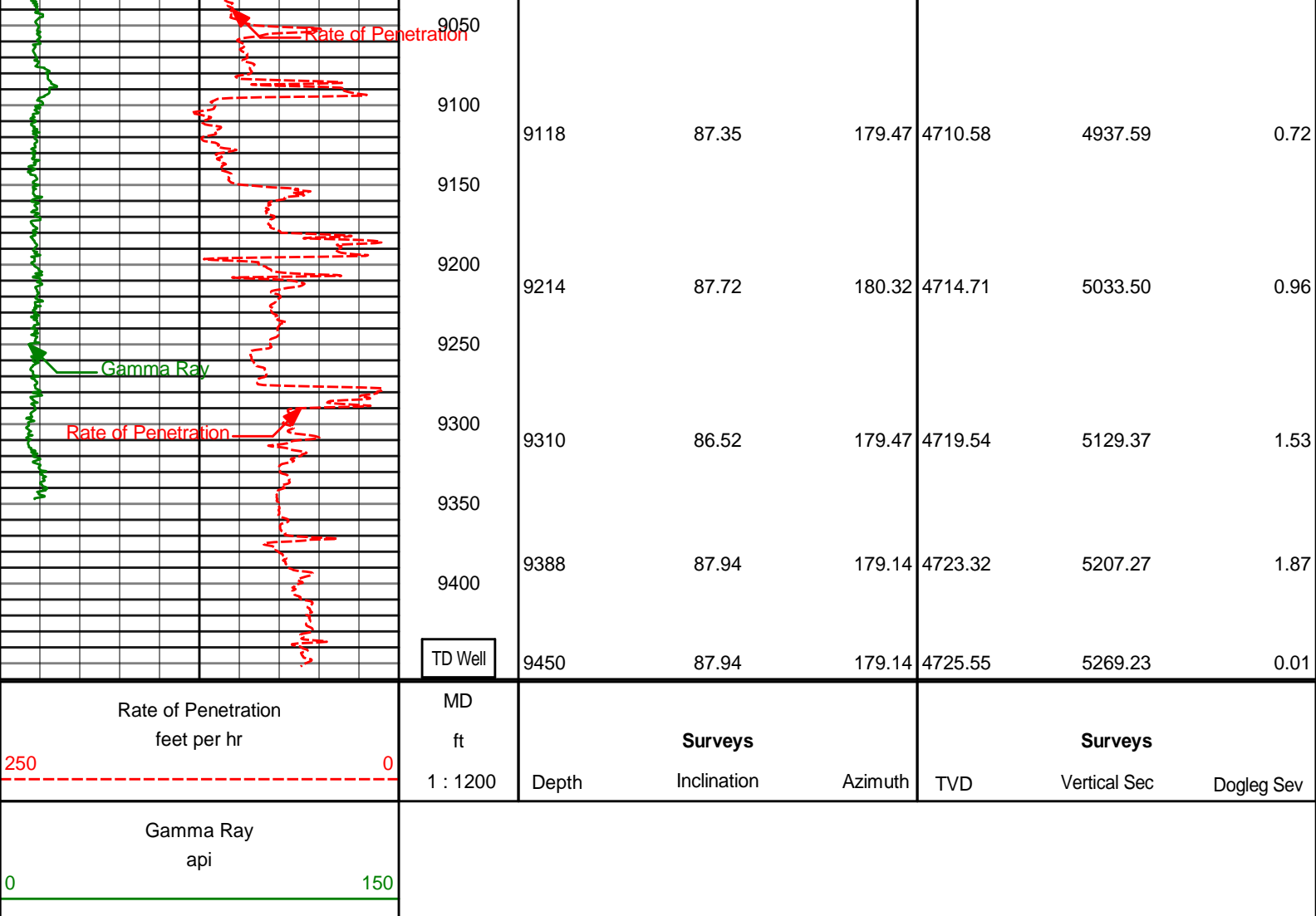

HALLIBURTON

DIRECTIONAL SURVEY REPORT

Shell Exploration Production Co
 Lockwood Farms 3307 14-1H
 Wildcat
 Harper Kansas
 USA

OK-XX-0009199477

Surveys from 200' to 9388' are MWD surveys. Final survey is a straight line projection to the bit @ 9450'.

Measured Depth (feet)	Inclination (degrees)	Direction (degrees)	Vertical Depth (feet)	Latitude (feet)	Departure (feet)	Vertical Section (feet)	Dogleg (deg/100ft)
0.00	0.00	0.00	0.00	0.00 N	0.00 E	0.00	TIE-IN
200.00	0.73	244.47	199.99	0.55 S	1.15 W	0.54	0.36
265.00	0.26	258.25	264.99	0.76 S	1.67 W	0.74	0.74
355.00	0.54	257.68	354.99	0.89 S	2.28 W	0.87	0.31
416.00	0.33	244.51	415.99	1.03 S	2.72 W	1.00	0.38
508.00	0.03	63.04	507.99	1.13 S	2.94 W	1.11	0.39
601.00	0.30	304.76	600.99	0.98 S	3.12 W	0.95	0.34
654.00	0.09	207.04	653.99	0.94 S	3.25 W	0.91	0.61
761.00	0.20	301.16	760.99	0.92 S	3.45 W	0.89	0.21
915.00	0.23	85.38	914.99	0.75 S	3.36 W	0.73	0.27
1098.00	0.40	42.96	1097.98	0.26 S	2.55 W	0.23	0.15
1289.00	0.19	262.03	1288.98	0.19 N	2.40 W	-0.21	0.29
1481.00	0.09	63.97	1480.98	0.21 N	2.58 W	-0.24	0.14
1673.00	0.44	83.55	1672.98	0.37 N	1.70 W	-0.38	0.19
1865.00	0.57	142.75	1864.97	0.31 S	0.38 W	0.30	0.27
2057.00	0.53	158.06	2056.96	1.88 S	0.52 E	1.88	0.08
2248.00	0.18	131.23	2247.96	2.89 S	1.07 E	2.90	0.20
2439.00	0.30	90.58	2438.96	3.09 S	1.81 E	3.11	0.11
2630.00	0.69	131.75	2629.95	3.86 S	3.16 E	3.89	0.26
2821.00	0.63	186.83	2820.94	5.67 S	3.89 E	5.70	0.32
3013.00	0.51	187.78	3012.93	7.56 S	3.65 E	7.59	0.06
3205.00	0.37	162.60	3204.93	9.01 S	3.72 E	9.04	0.12
3396.00	0.07	74.26	3395.92	9.57 S	4.02 E	9.60	0.20

3588.00	0.03	259.13	3587.92	9.55 S	4.08 E	9.58	0.05
3652.00	0.39	247.98	3651.92	9.63 S	3.85 E	9.66	0.57
3684.00	0.19	304.52	3683.92	9.64 S	3.71 E	9.67	1.03
3716.00	1.25	202.31	3715.92	9.94 S	3.53 E	9.96	4.09
3748.00	2.98	182.79	3747.90	11.09 S	3.36 E	11.12	5.76
3780.00	4.33	185.58	3779.83	13.12 S	3.20 E	13.15	4.28
3812.00	6.00	186.02	3811.70	15.99 S	2.91 E	16.02	5.22
3845.00	8.24	187.91	3844.44	20.05 S	2.40 E	20.07	6.82
3877.00	10.90	186.36	3876.00	25.33 S	1.75 E	25.35	8.34
3909.00	13.06	186.00	3907.30	31.94 S	1.03 E	31.94	6.76
3941.00	15.55	186.35	3938.30	39.80 S	0.18 E	39.80	7.77
3973.00	18.62	187.36	3968.89	49.13 S	0.95 W	49.12	9.65
4005.00	21.79	186.78	3998.91	60.09 S	2.30 W	60.07	9.94
4037.00	25.12	185.97	4028.27	72.75 S	3.71 W	72.72	10.44
4069.00	28.03	185.76	4056.88	86.99 S	5.17 W	86.94	9.09
4100.00	28.56	187.13	4084.18	101.59 S	6.82 W	101.53	2.72
4133.00	29.18	186.87	4113.08	117.40 S	8.76 W	117.32	1.91
4164.00	30.16	185.81	4140.01	132.65 S	10.46 W	132.56	3.61
4196.00	31.73	185.04	4167.46	149.03 S	12.01 W	148.93	5.06
4228.00	34.10	184.25	4194.32	166.36 S	13.41 W	166.25	7.51
4260.00	36.14	182.19	4220.49	184.74 S	14.44 W	184.61	7.38
4292.00	38.13	180.31	4246.00	204.05 S	14.85 W	203.92	7.17
4326.00	40.37	179.83	4272.33	225.56 S	14.88 W	225.43	6.63
4358.00	43.44	180.61	4296.15	246.93 S	14.97 W	246.80	9.72
4390.00	46.70	181.91	4318.74	269.58 S	15.47 W	269.44	10.61
4422.00	50.38	181.10	4339.93	293.55 S	16.10 W	293.40	11.64
4454.00	53.62	181.26	4359.63	318.75 S	16.62 W	318.60	10.13
4486.00	56.63	181.20	4377.92	345.00 S	17.18 W	344.84	9.41
4518.00	59.15	180.74	4394.93	372.10 S	17.64 W	371.93	7.98
4582.00	64.60	178.39	4425.09	428.51 S	17.18 W	428.35	9.11
4646.00	66.27	178.74	4451.69	486.70 S	15.72 W	486.55	2.65
4678.00	66.46	178.80	4464.52	516.01 S	15.09 W	515.86	0.60
4710.00	66.56	178.56	4477.28	545.35 S	14.41 W	545.21	0.76
4742.00	67.27	179.20	4489.82	574.78 S	13.83 W	574.64	2.89
4774.00	69.10	179.23	4501.71	604.48 S	13.42 W	604.35	5.70
4806.00	71.52	179.29	4512.49	634.61 S	13.03 W	634.48	7.57
4838.00	73.99	179.47	4521.98	665.17 S	12.70 W	665.04	7.74
4869.00	76.57	180.11	4529.85	695.15 S	12.59 W	695.02	8.56
4901.00	78.36	179.86	4536.80	726.38 S	12.58 W	726.25	5.63
4933.00	80.24	179.28	4542.74	757.82 S	12.35 W	757.69	6.14
4965.00	82.25	178.97	4547.61	789.44 S	11.86 W	789.32	6.37
4997.00	84.14	179.20	4551.40	821.21 S	11.36 W	821.09	5.95
5093.00	88.89	178.84	4557.23	917.00 S	9.71 W	916.88	4.96
5193.00	90.49	178.54	4557.77	1016.96 S	7.43 W	1016.87	1.63
5287.00	90.55	177.81	4556.91	1110.91 S	4.44 W	1110.84	0.78
5379.00	88.74	178.59	4557.48	1202.86 S	1.55 W	1202.81	2.15
5502.00	90.52	179.12	4558.28	1325.83 S	0.91 E	1325.79	1.52
5594.00	89.08	178.64	4558.60	1417.81 S	2.71 E	1417.78	1.66
5686.00	88.31	179.37	4560.70	1509.77 S	4.30 E	1509.75	1.16
5779.00	86.88	178.76	4564.60	1602.67 S	5.81 E	1602.66	1.67
5871.00	87.91	178.63	4568.79	1694.55 S	7.91 E	1694.56	1.12
5963.00	89.35	178.64	4570.99	1786.50 S	10.10 E	1786.52	1.57
6055.00	88.31	179.05	4572.87	1878.46 S	11.95 E	1878.49	1.22
6147.00	89.54	179.39	4574.60	1970.43 S	13.20 E	1970.47	1.39
6240.00	90.68	179.30	4574.42	2063.42 S	14.27 E	2063.47	1.23
6336.00	88.40	178.32	4575.19	2159.39 S	16.26 E	2159.45	2.59
6432.00	86.79	178.74	4579.22	2255.27 S	18.72 E	2255.35	1.73
6528.00	88.27	177.92	4583.36	2351.14 S	21.52 E	2351.24	1.76
6623.00	87.07	178.83	4587.22	2446.02 S	24.21 E	2446.14	1.58
6719.00	88.43	178.72	4590.98	2541.92 S	26.27 E	2542.05	1.42
6815.00	91.11	181.15	4591.37	2637.90 S	26.37 E	2638.03	3.77
6911.00	88.28	180.64	4591.88	2733.88 S	24.87 E	2733.99	3.00
7007.00	86.86	180.50	4595.96	2829.79 S	23.91 E	2829.89	1.48
7103.00	86.55	180.10	4601.47	2925.63 S	23.41 E	2925.72	0.53
7199.00	86.23	179.45	4607.52	3021.43 S	23.79 E	3021.53	0.75
7295.00	86.34	178.58	4613.74	3117.22 S	25.43 E	3117.32	0.91
7392.00	86.02	180.44	4620.20	3213.99 S	26.26 E	3214.10	1.94
7488.00	87.22	180.49	4625.85	3309.82 S	25.49 E	3309.92	1.25
7584.00	86.30	178.64	4631.28	3405.66 S	26.22 E	3405.76	2.15
7680.00	87.10	178.81	4636.80	3501.48 S	28.35 E	3501.59	0.85
7776.00	86.94	179.27	4641.79	3597.33 S	29.96 E	3597.46	0.51
7872.00	88.24	179.46	4645.83	3693.24 S	31.02 E	3693.37	1.37
7968.00	87.52	179.90	4649.37	3789.17 S	31.56 E	3789.30	0.87
8064.00	86.89	180.22	4654.05	3885.06 S	31.46 E	3885.19	0.74
8160.00	87.60	179.85	4658.67	3980.95 S	31.40 E	3981.07	0.84
8256.00	86.08	179.72	4663.95	4076.80 S	31.77 E	4076.92	1.59
8352.00	87.38	178.72	4669.43	4172.63 S	33.08 E	4172.76	1.71
8448.00	86.92	180.10	4674.20	4268.50 S	34.07 E	4268.64	1.52
8543.00	86.76	180.33	4679.44	4363.36 S	33.72 E	4363.49	0.29
8639.00	87.50	178.82	4684.25	4459.23 S	34.43 E	4459.36	1.75
8735.00	86.86	178.80	4688.97	4555.09 S	36.41 E	4555.24	0.67
8831.00	85.69	178.69	4693.74	4650.95 S	38.59 E	4651.09	4.34
8927.00	86.99	178.56	4698.54	4746.82 S	40.88 E	4746.97	1.45
9023.00	88.51	178.43	4703.36	4842.71 S	43.28 E	4842.86	1.07
9119.00	90.05	178.30	4708.20	4938.61 S	45.79 E	4938.76	1.27
9215.00	91.61	178.17	4713.06	5034.52 S	48.41 E	5034.67	1.35
9311.00	93.19	178.04	4717.93	5130.44 S	51.14 E	5130.59	1.42
9407.00	94.79	177.91	4722.82	5226.38 S	54.00 E	5226.53	1.48
9503.00	96.41	177.78	4727.72	5322.33 S	56.98 E	5322.48	1.54
9599.00	98.05	177.65	4732.63	5418.29 S	60.09 E	5418.44	1.60
9695.00	99.71	177.52	4737.55	5514.26 S	63.33 E	5514.41	1.67
9791.00	101.39	177.39	4742.48	5610.24 S	66.70 E	5610.39	1.74
9887.00	103.09	177.26	4747.42	5706.23 S	70.21 E	5706.39	1.81
9983.00	104.80	177.13	4752.37	5802.23 S	73.85 E	5802.39	1.88
10079.00	106.53	177.00	4757.33	5898.24 S	77.62 E	5898.44	1.95

8831.00	85.69	178.60	4695.21	4650.86 S	38.58 E	4651.02	1.24
8927.00	87.44	178.78	4700.96	4746.66 S	40.77 E	4746.84	1.84
9022.00	86.83	179.03	4705.71	4841.53 S	42.59 E	4841.71	0.70
9118.00	87.35	179.47	4710.58	4937.39 S	43.84 E	4937.59	0.72
9214.00	87.72	180.32	4714.71	5033.30 S	44.01 E	5033.50	0.96
9310.00	86.52	179.47	4719.54	5129.18 S	44.19 E	5129.37	1.53
9388.00	87.94	179.14	4723.32	5207.08 S	45.13 E	5207.27	1.87
9450.00	87.94	179.14	4725.55	5269.03 S	46.06 E	5269.23	0.01

CALCULATION BASED ON MINIMUM CURVATURE METHOD

**SURVEY COORDINATES RELATIVE TO WELL SYSTEM REFERENCE POINT
TVD VALUES GIVEN RELATIVE TO DRILLING MEASUREMENT POINT**

**VERTICAL SECTION RELATIVE TO WELL HEAD
VERTICAL SECTION IS COMPUTED ALONG A DIRECTION OF 179.52 DEGREES (TRUE)
A TOTAL CORRECTION OF 4.74 DEG FROM MAGNETIC NORTH TO TRUE NORTH HAS BEEN APPLIED**

**HORIZONTAL DISPLACEMENT IS RELATIVE TO THE WELL HEAD.
HORIZONTAL DISPLACEMENT(CLOSURE) AT 9450.00 FEET
IS 5269.23 FEET ALONG 179.50 DEGREES (TRUE)**