

Oil Co: **Sandridge Energy**
 Well Name: **Ellis 1-19H**
 LSD: **Sec. 30- T31S- R19W**
 State/Prov: **Kansas**
 Country: **USA**
 Job #: **KTX-025**

Oil Company: **Sandridge Energy**
 Well Name: **Ellis 1-19H**
 LSD: **Sec. 30- T31S- R19W**
 State/Prov: **Kansas**
 Country: **USA**
 Job #: **KTX-025**
 Drilling Co. **Lariat Drilling**
 Rig #: **38**
 Co Rep 1: **Felix Ortiz**
 Co Rep 2: **Roger Harris**
 Geologist 1: **Kathy Gentry**
 Geologist 2: **Kieth Lowdermilk**
 DD 1: **Don Daniels**
 DD 2: **Matt Ackerman**
 MWD 1: **Joe Sanchez**
 MWD 2: **Joe Sanchez**
 MWD Kit: **#2**

Casing Depths		Depth	Date	KB: 2071.00
Surface:	965	Start: 4000	11-04-2011	GL: 2053.00
Intermediate:	5598	End:		DF: 18.00

Run #	Hole Size(mm)	Gamma Offset	Survey Offset	Depth Start	Depth End	Date Start	Date End
01	8.75	41.0	56.0	4000.0	4238.3	Nov 04, 11	Nov 05, 11
02	8.75	40.0	55.0	4238.3	5598.0	Nov 05, 11	Nov 07, 11
03	0	38.0	53.0	5598.0	5786.4	Nov 09, 11	Nov 09, 11

Well Lic: **AFE# DC 11450**
 UWI:
 AFE #: **DC 11450**

Kambi of Texas uses its best efforts to provide its customers with accurate information and interpretations in conjunction with services performed but will not be held liable or responsible for the accuracy of such information or interpretation.

Client: **Sandridge Energy**

Well Name: **Ellis 1-19H**

Well Lic: **AFE# DC 11450**

UWI:

Surface LSD: **Sec. 30- T31S- R19W** KB: **2071.0**

State/Prov: **Kansas** Job #: **KTX-025** GL: **2053.0**

Country: **USA** MWD Kit: **#2** DF: **18.00**

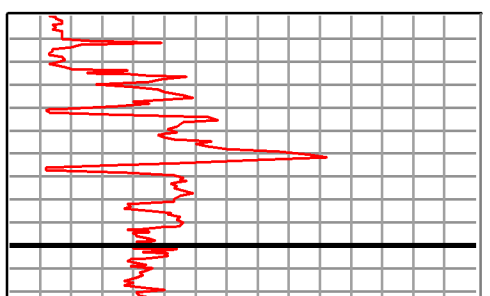
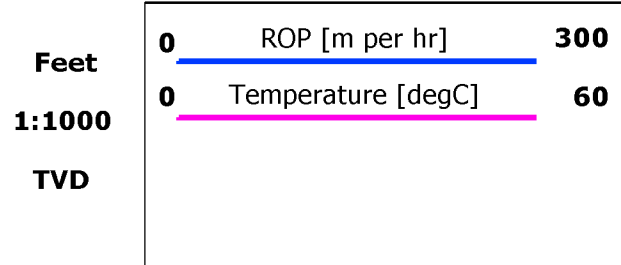
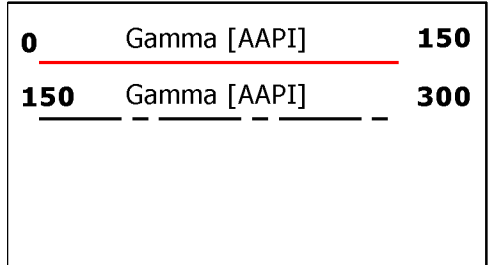

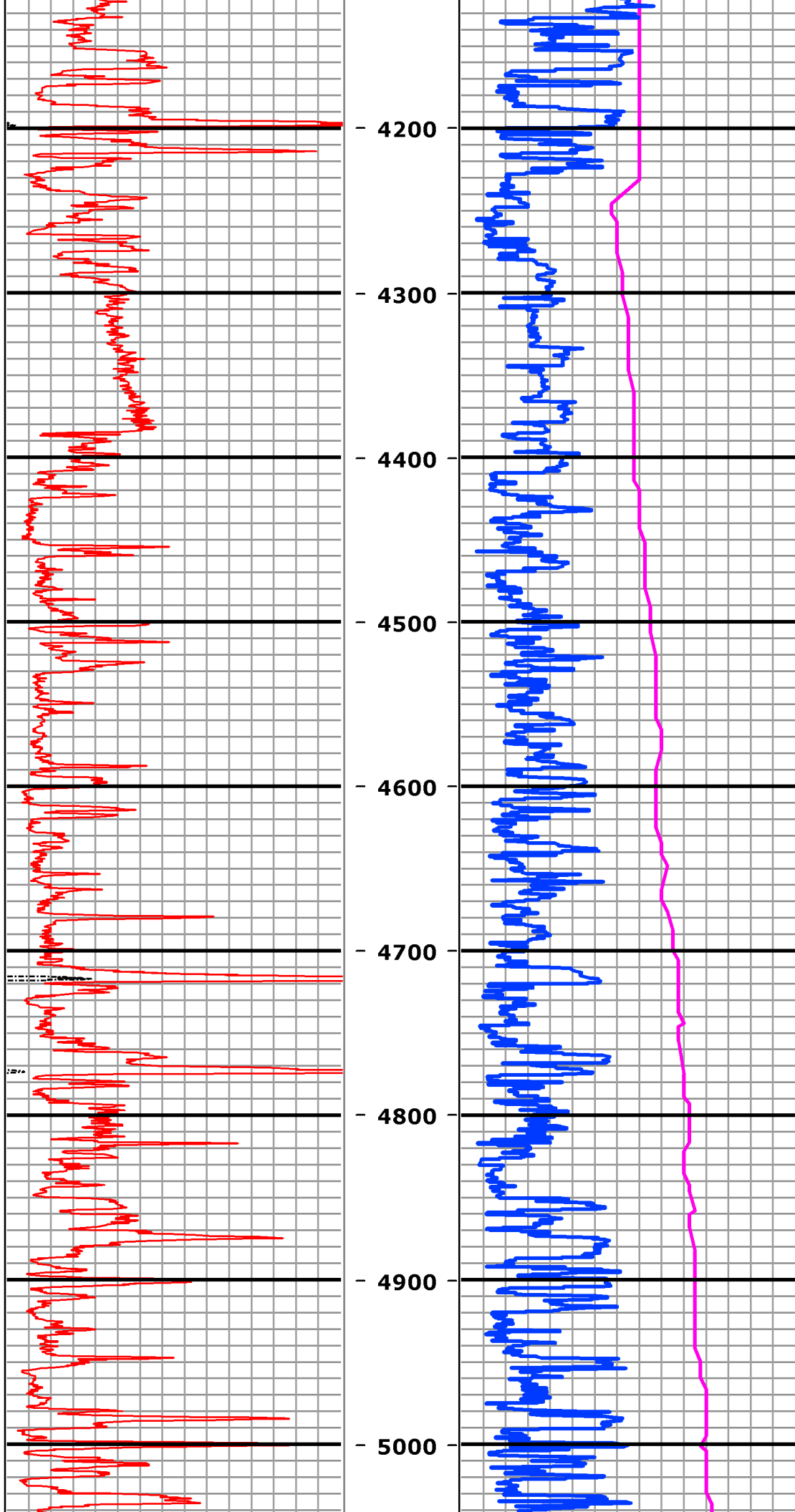

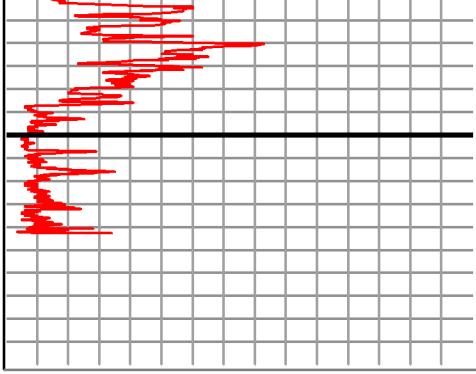

- 5100 -

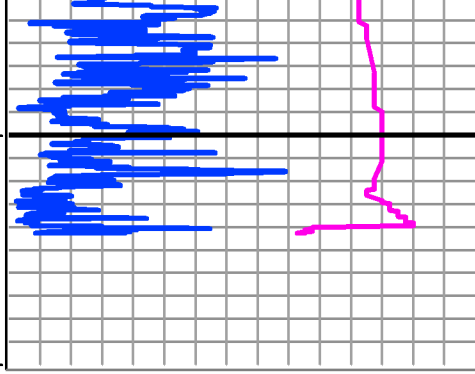

- 5200 -

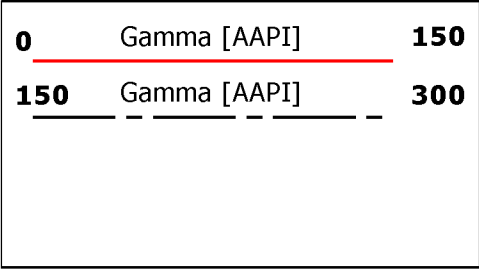

Feet
1:1000
TVD

