



Dual Induction Log

DIGITAL LOG

(785) 625-3858

API No.	15-007-23570-00-00	
Company	Beren Corporation	
Well	Dean No. 5	
Field	Roundup South	
County	Barber	State
		Kansas
Location	N/2 - S/2 - SE - SE 340' FSL & 660' FEL	
Sec: 35	Twp: 33 S	Rge: 11 W
Other Services	CNL/CDL MEL	

Permanent Datum	Ground Level	Elevation	1445
Log Measured From	Kelly Bushing	13	Ft. Above Perm. Datum
Drilling Measured From	Kelly Bushing		

Date	8/11/2010	Elevation	1458
Run Number	One	D.F.	1445
Depth Driller	5120	G.L.	1445
Depth Logger	5117		
Bottom Logged Interval	5116		
Top Log Interval	400		
Casing Driller	13.375 @ 431		
Casing Logger	426		
Bit Size	7.875		
Type Fluid in Hole	Chemical		
Salinity, ppm CL	9.500		
Density / Viscosity	9.4	49	
pH / Fluid Loss	9.0	12.8	
Source of Sample	Flowline		
Rm @ Meas. Temp	0.85 @ 80		
Rmf @ Meas. Temp	0.64 @ 80		
Rmc @ Meas. Temp	1.15 @ 80		
Source of Rmf / Rmc	Charts		
Rm @ BHT	0.53 @ 127		
Operating Rig Time	4 Hours		
Max Rec. Temp. F	127		
Equipment Number	15		
Location	Hays		
Recorded By	B. Becker		
Witnessed By	Jim Hickman		

<<< Fold Here >>>

All interpretations are opinions based on inferences from electrical or other measurements and we cannot and do not guarantee the accuracy or correctness of any interpretation, and we shall not, except in the case of gross or willful negligence on our part, be liable or responsible for any loss, costs, damages, or expenses incurred or sustained by anyone resulting from any interpretation made by any of our officers, agents or employees. These interpretations are also subject to our general terms and conditions set out in our current Price Schedule.

Comments

Thank you for using Log-Tech, Inc.
 (785) 625-3858

Medicine Lodge, Ks;
 South on 281 Hwy to Gerlane Rd;
 7.1 Mi East; North Into

Database File: berenhd.db
 Dataset Pathname: DIL/berstk
 Presentation Format: dil2in
 Dataset Creation: Wed Aug 11 11:28:58 2010
 Charted by: Depth in Feet scaled 1:600

0	Gamma Ray	150
-200	SP	0

0	Shallow Resistivity	50
0	Deep Resistivity	50
1000	Conductivity	0
15000	Line Tension	0
50	Shallow Resistivity	500
50	Deep Resistivity	500

LSPD

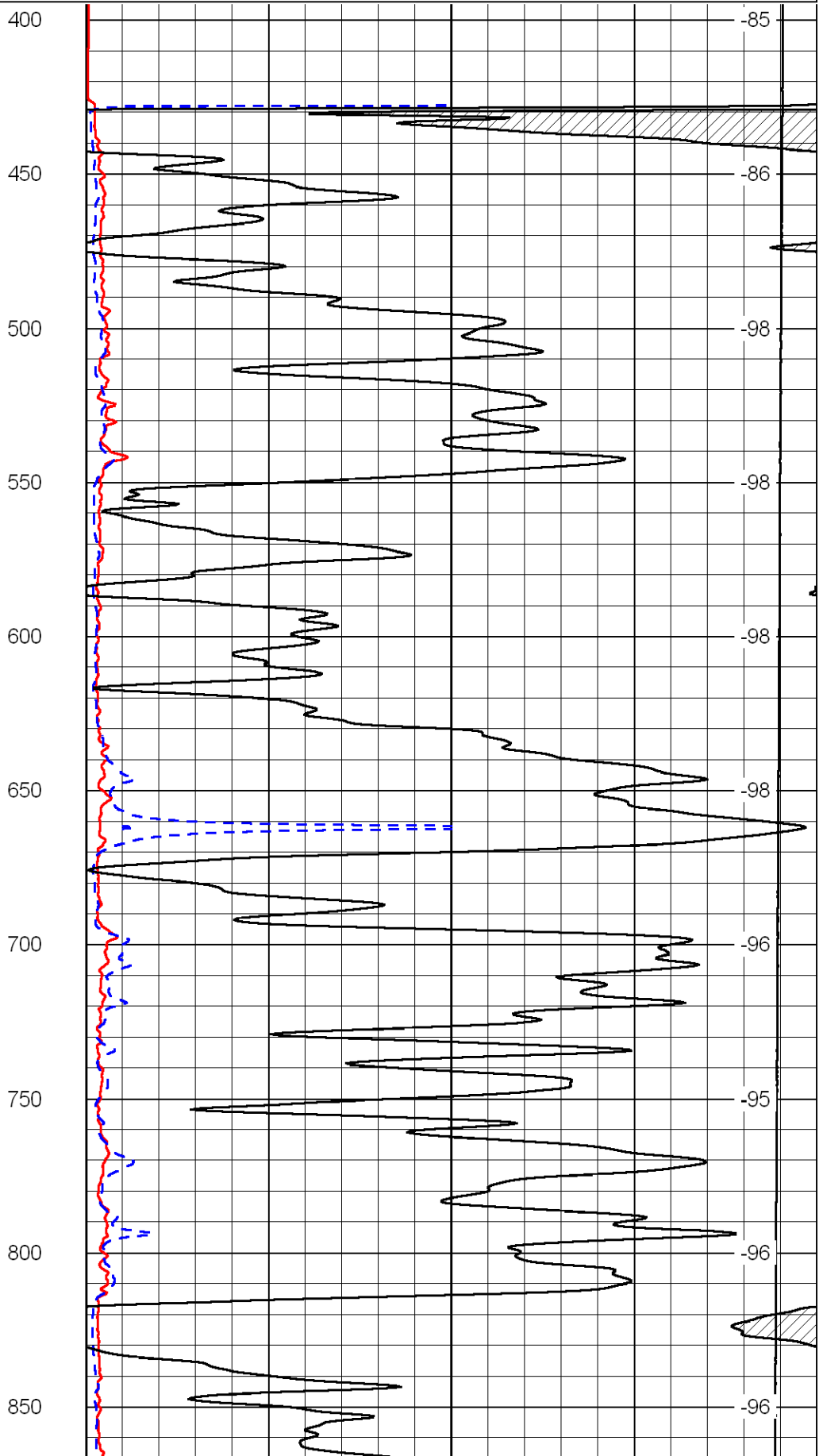
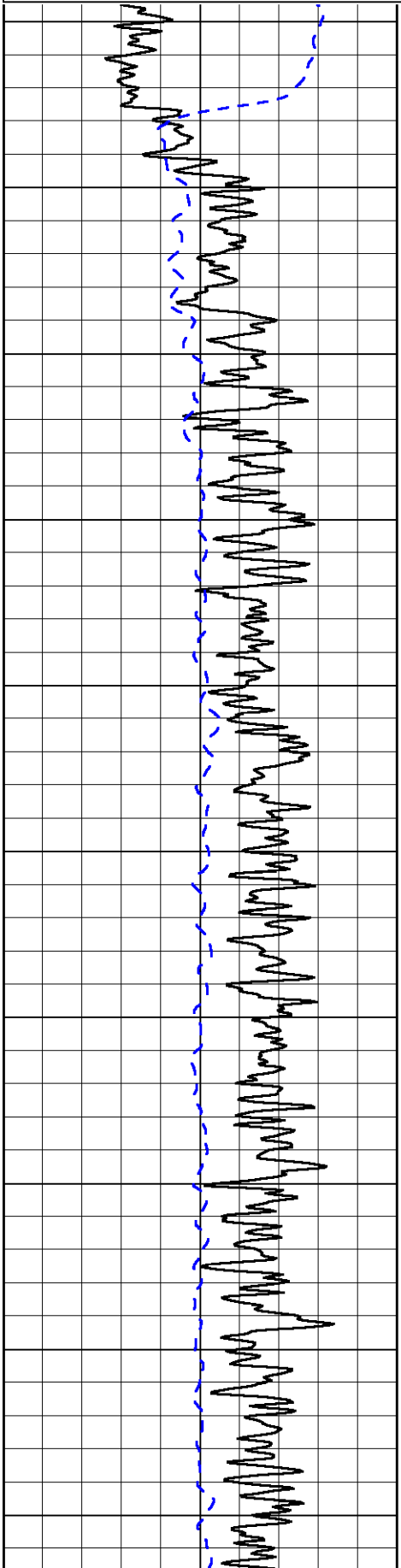

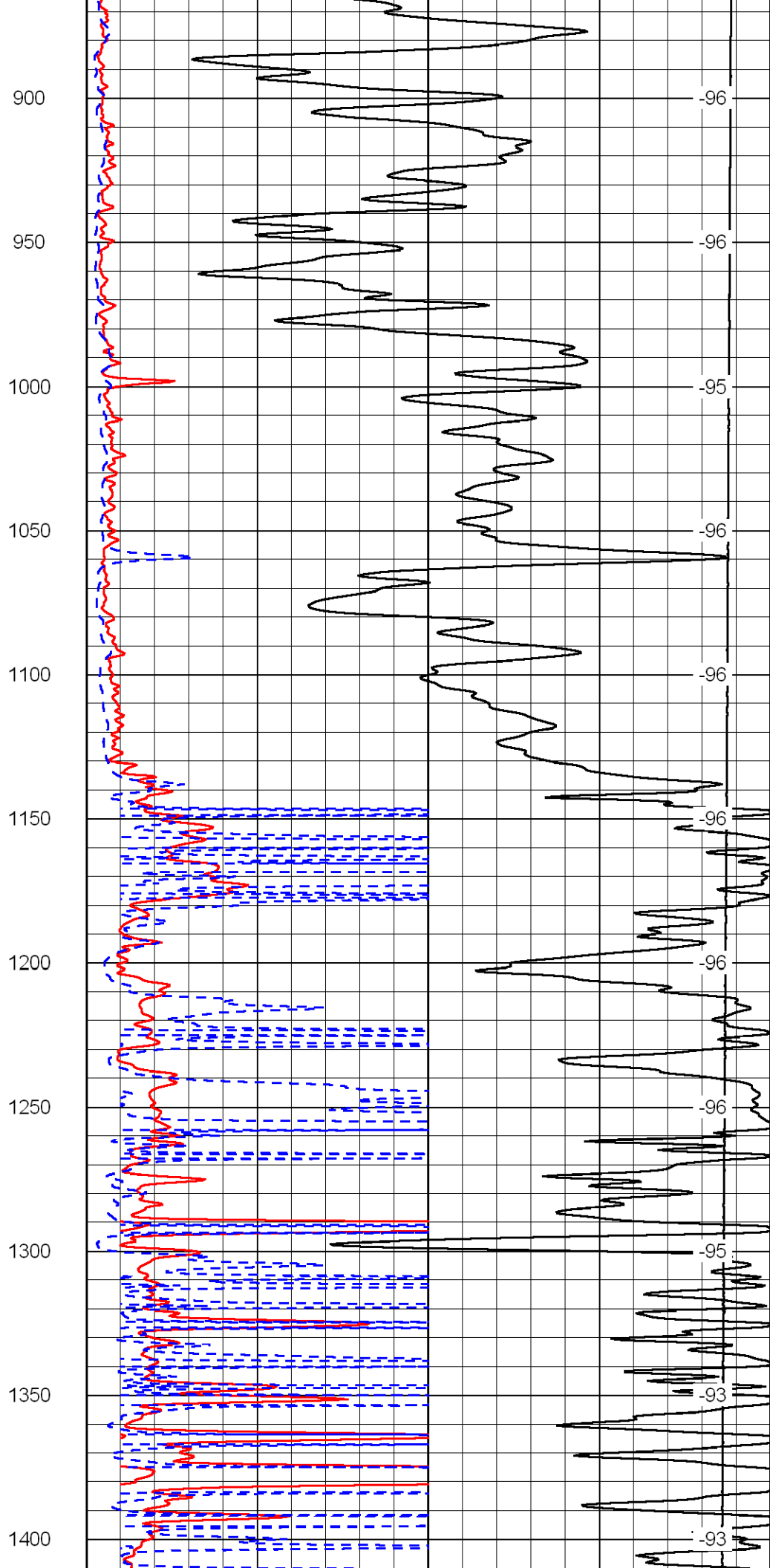
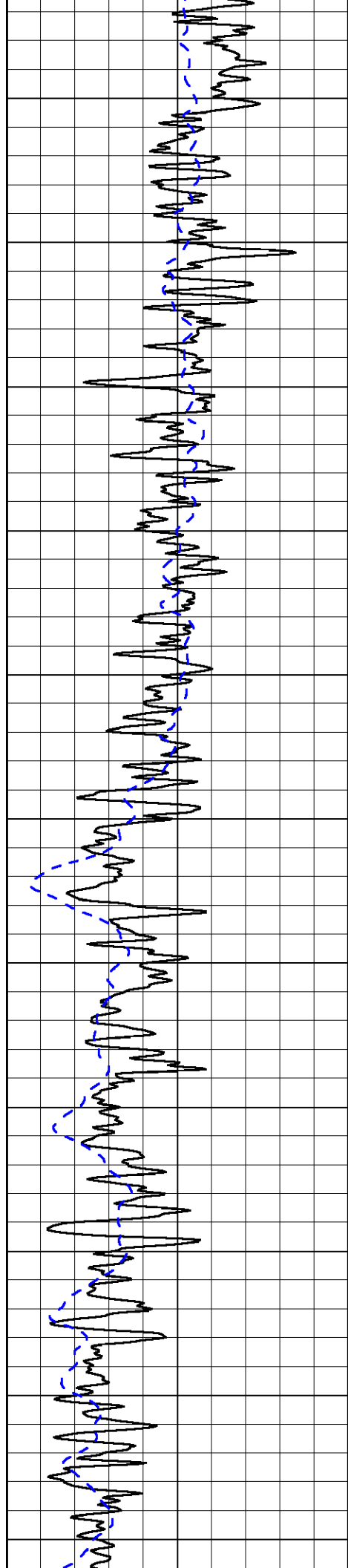

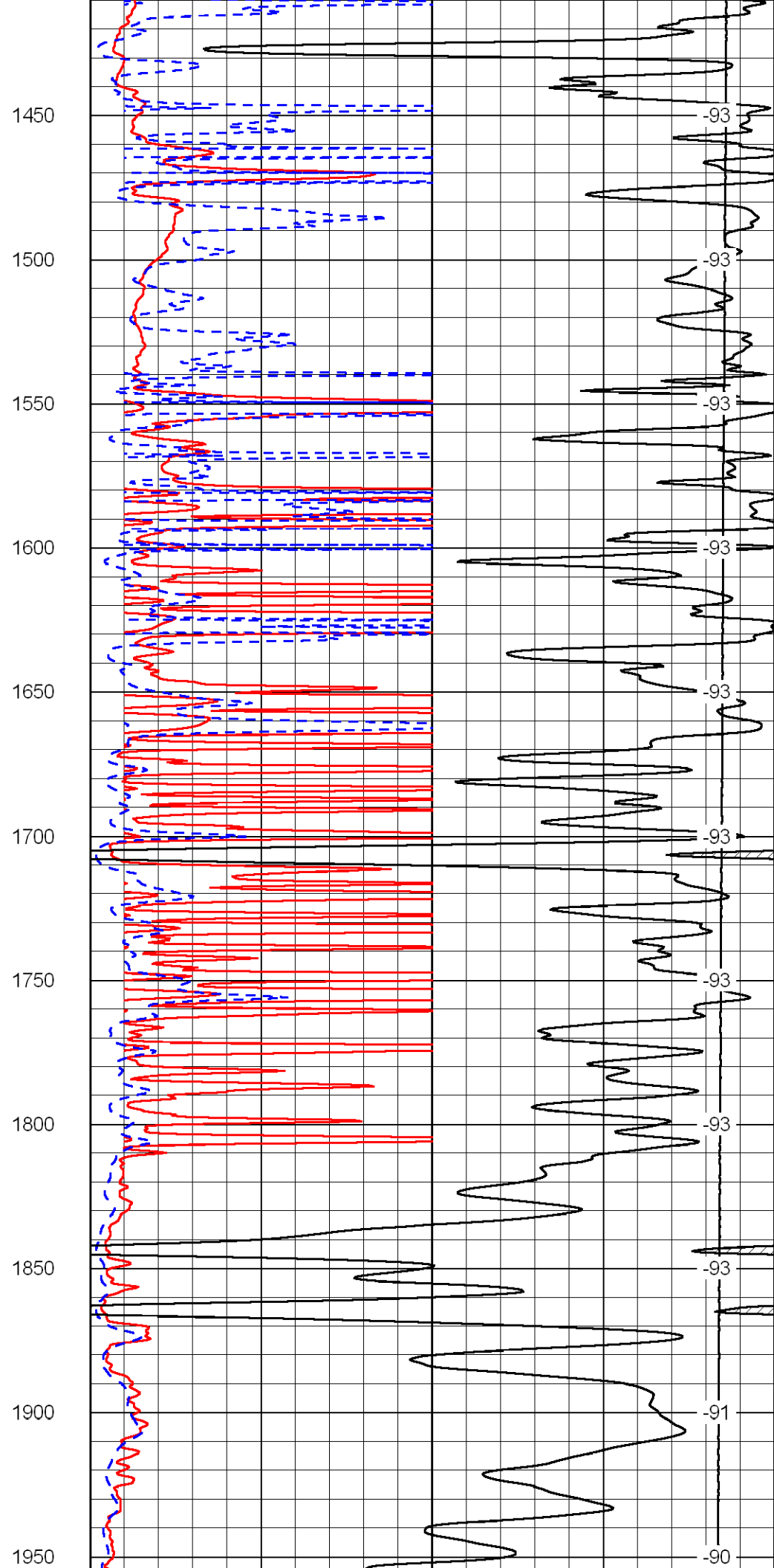
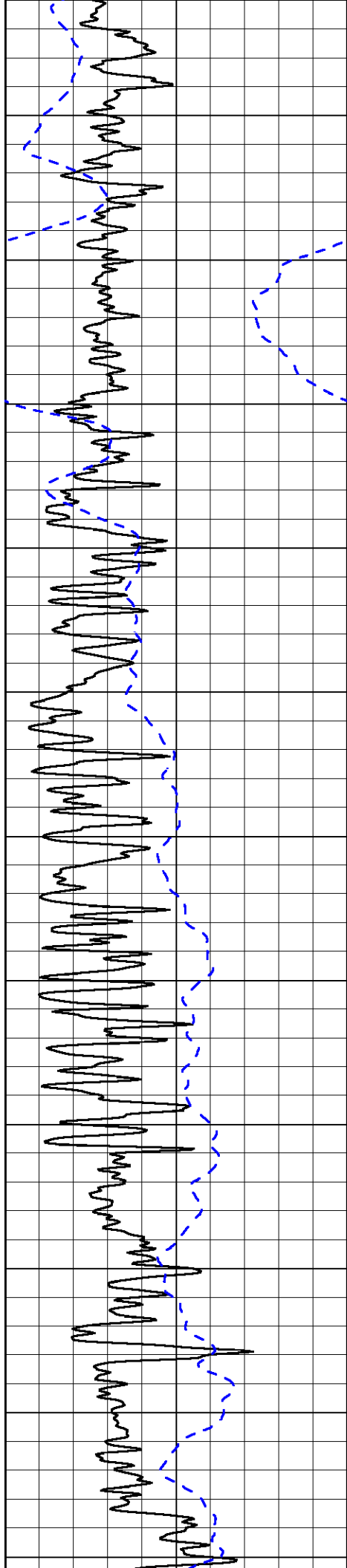

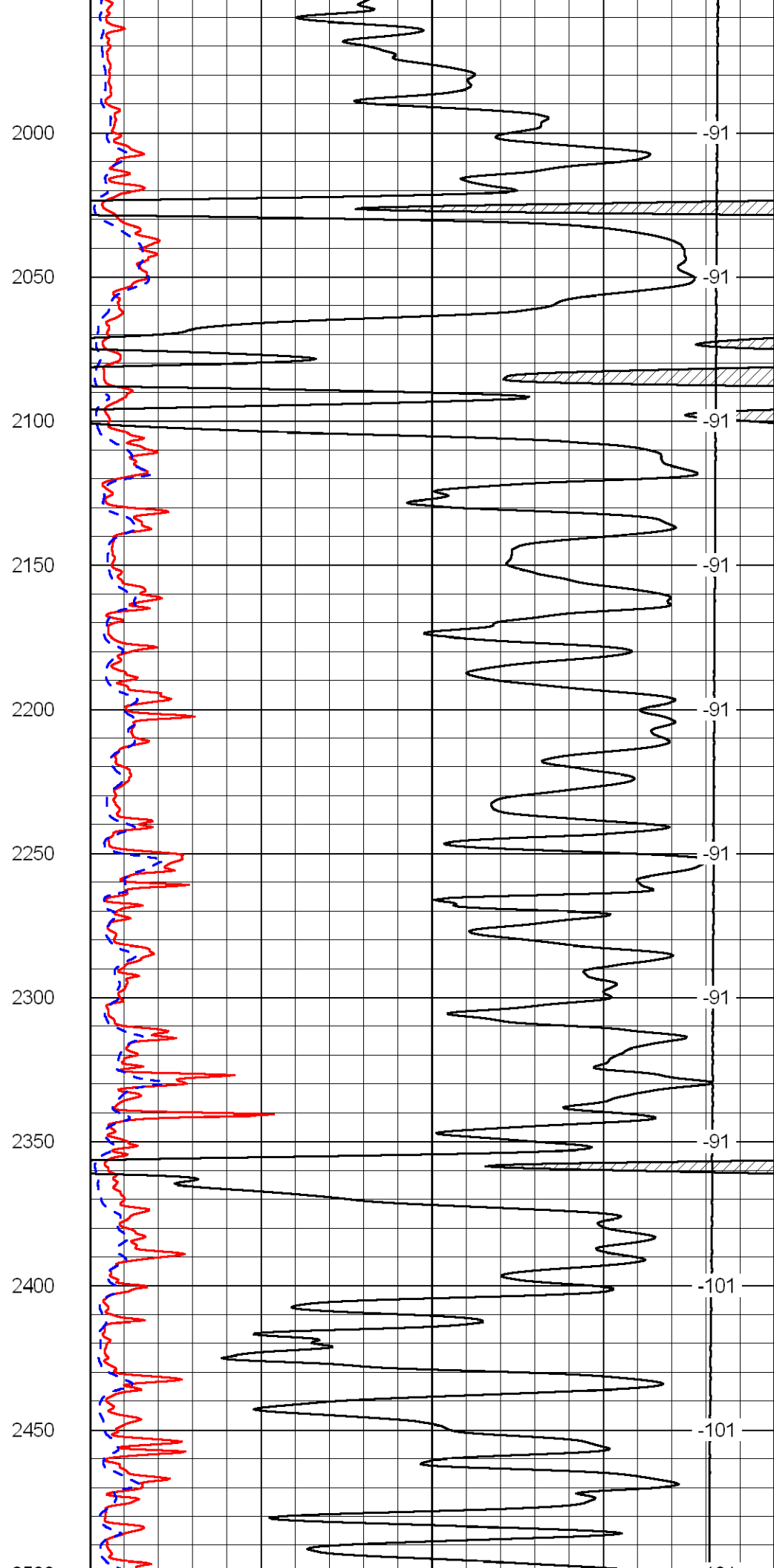
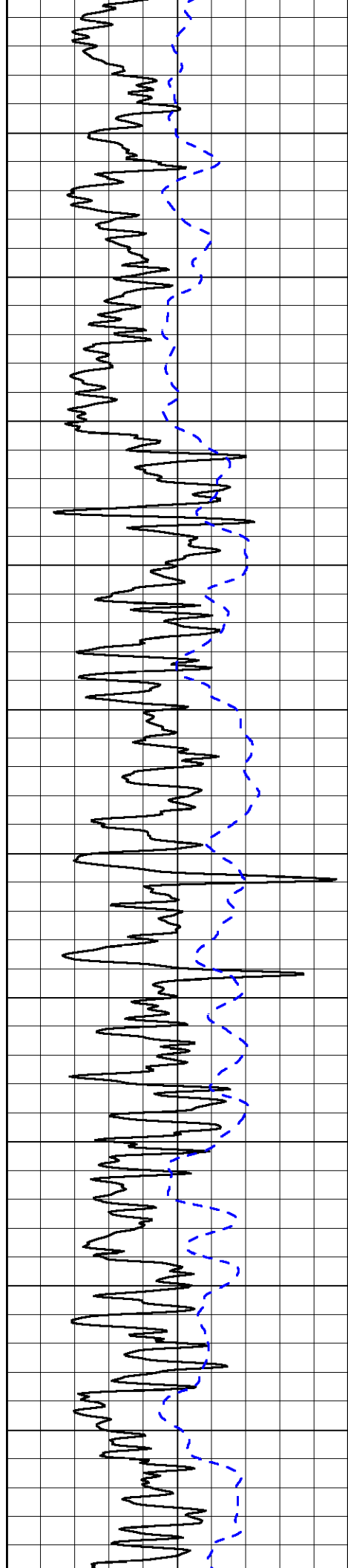

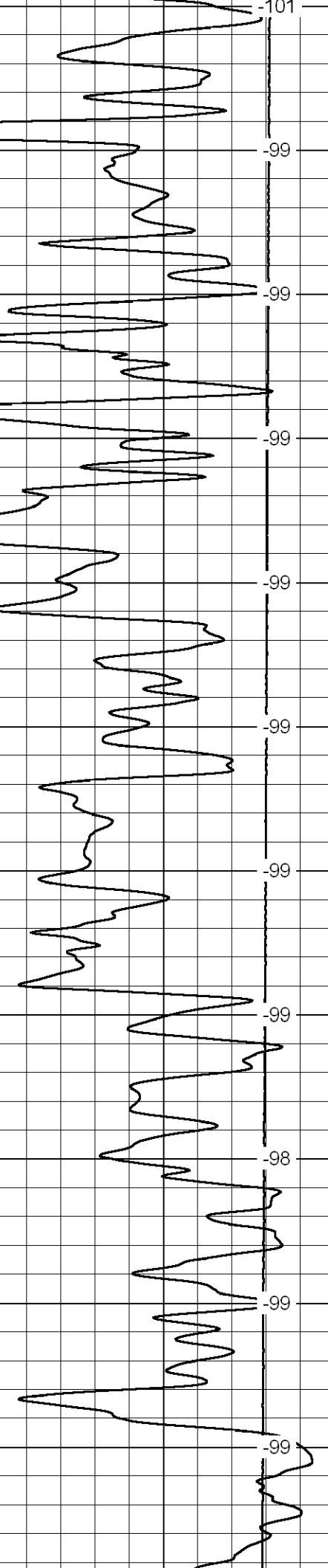
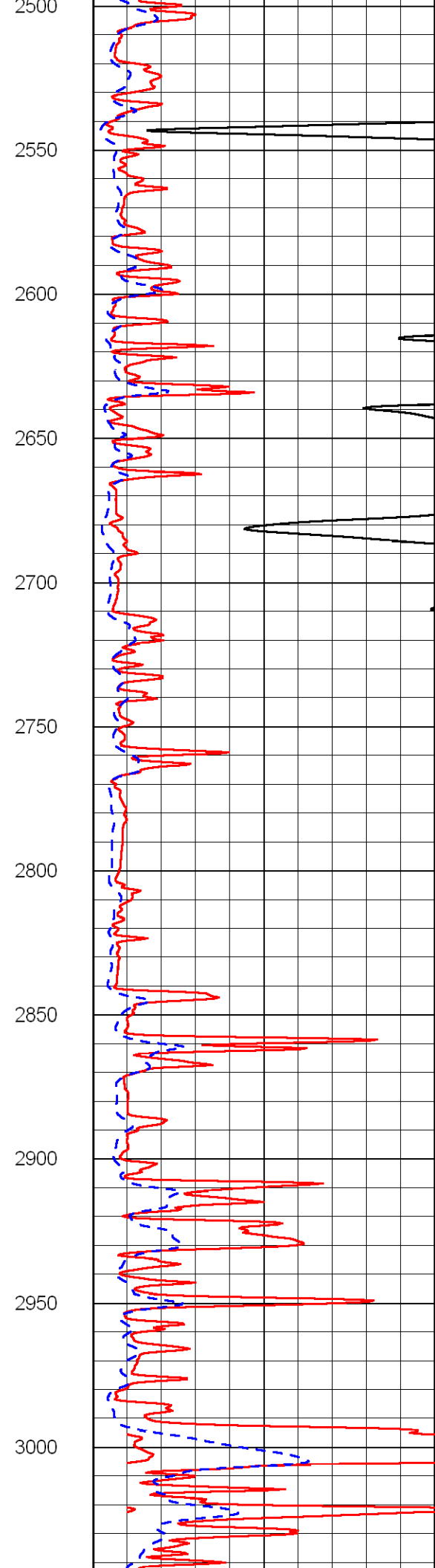
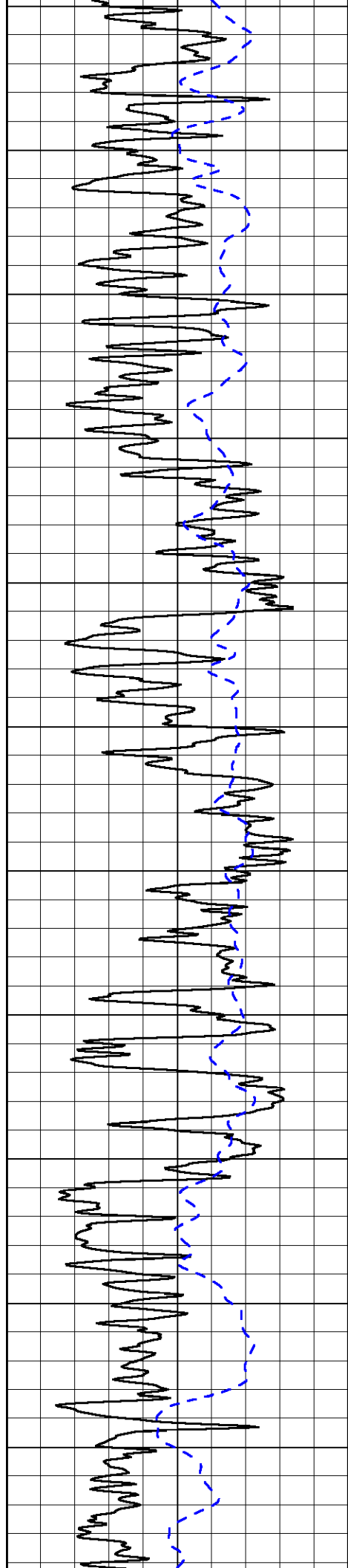

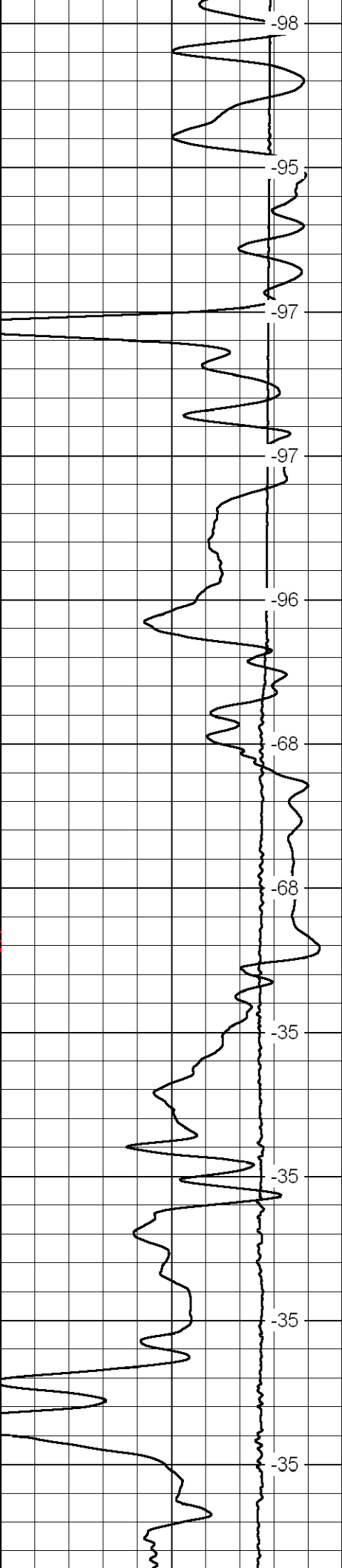
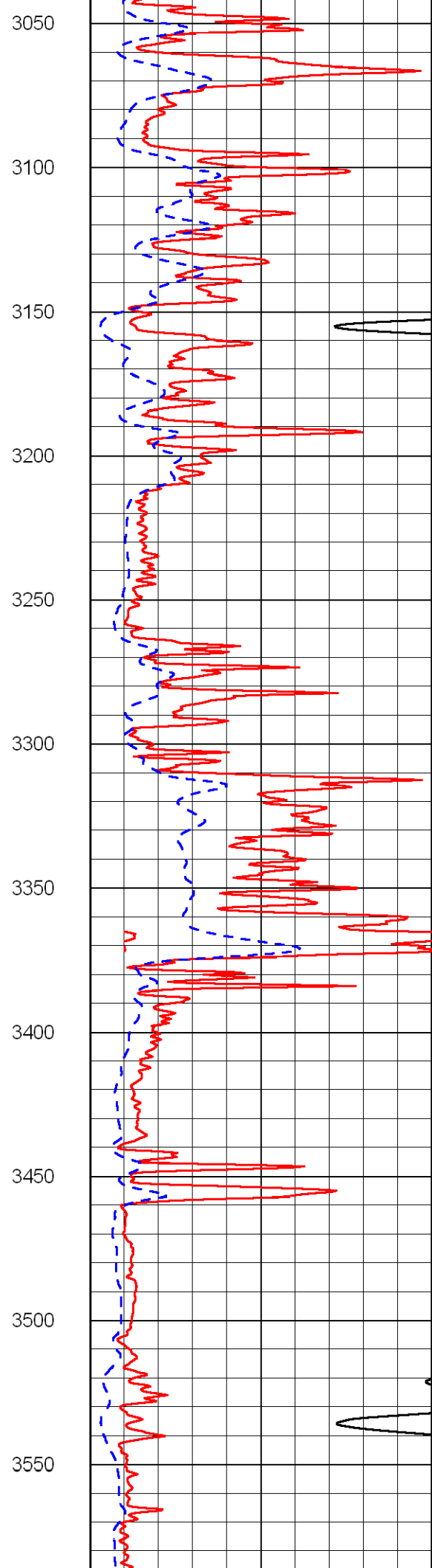
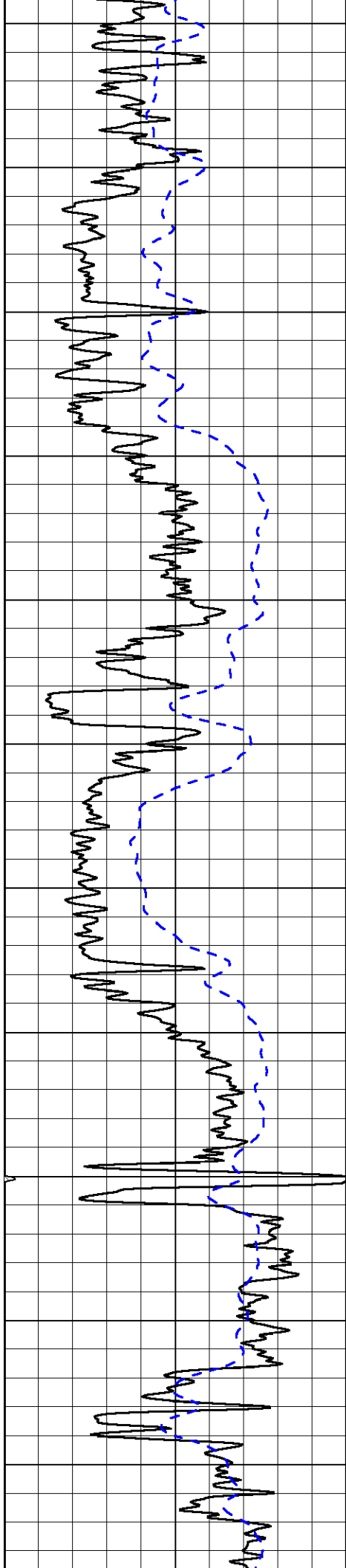

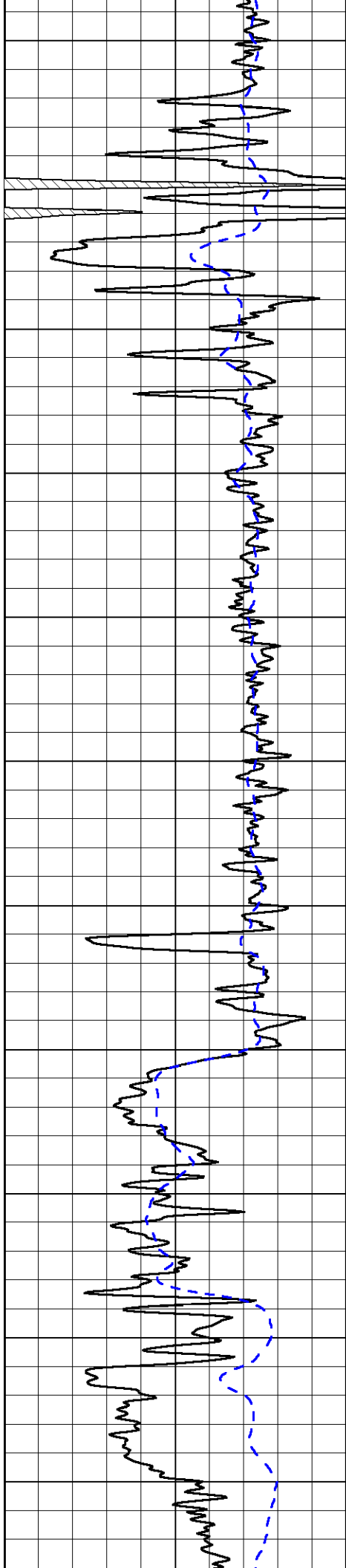

3600

3650

3700

3750

3800

3850

3900

3950

4000

4050

4100

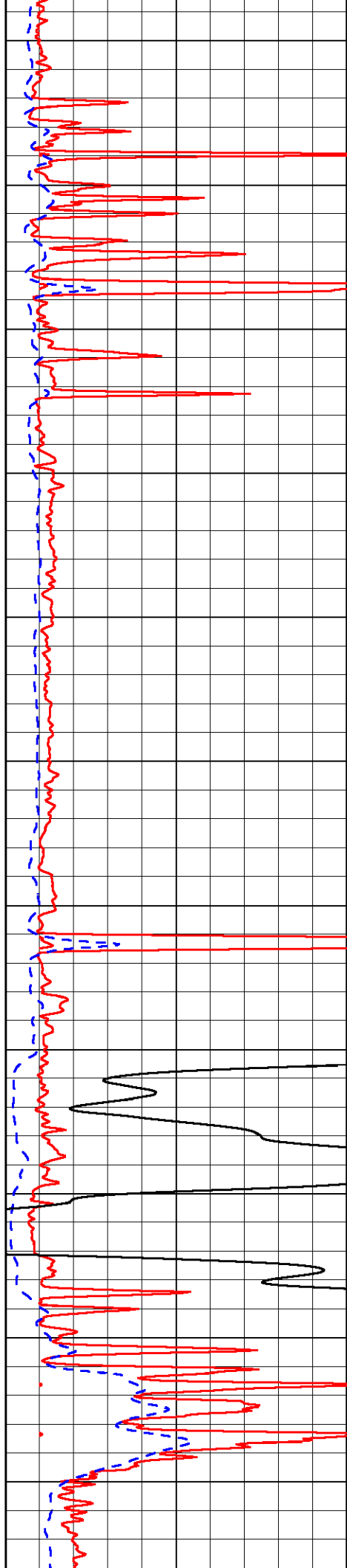

-35

-35

-34

-34

-34

-34

-34

-34

-34

-34

-34

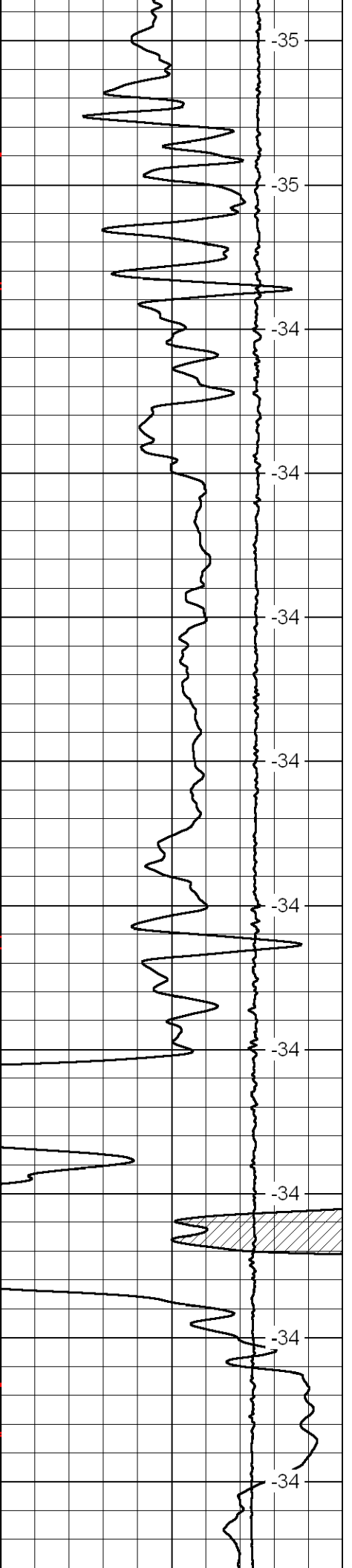

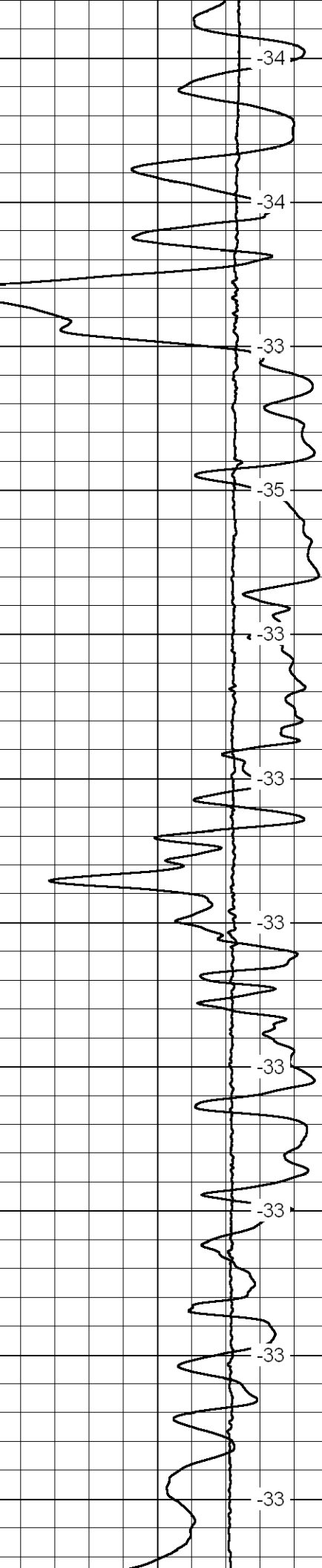
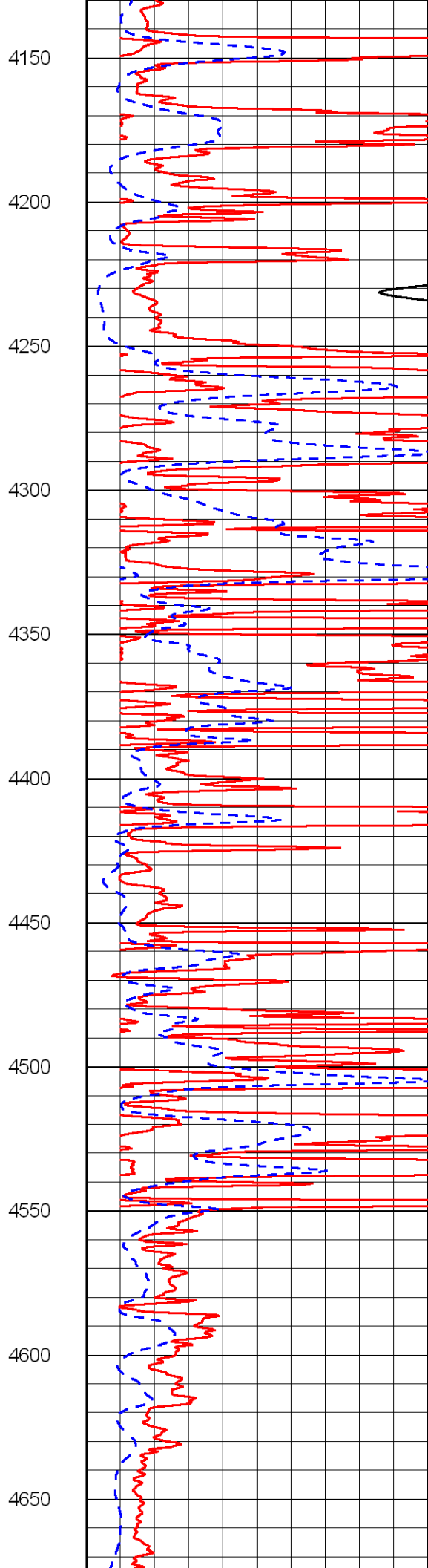
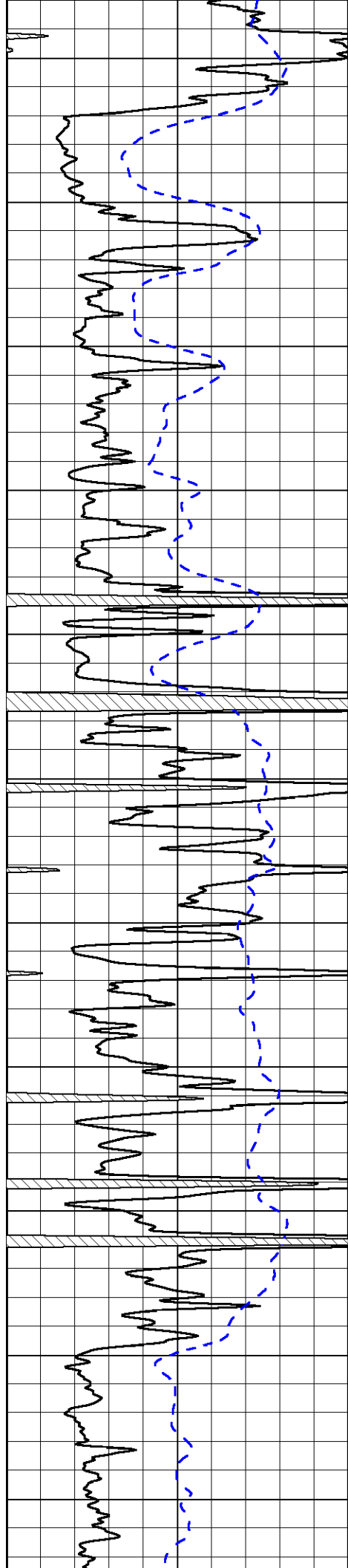

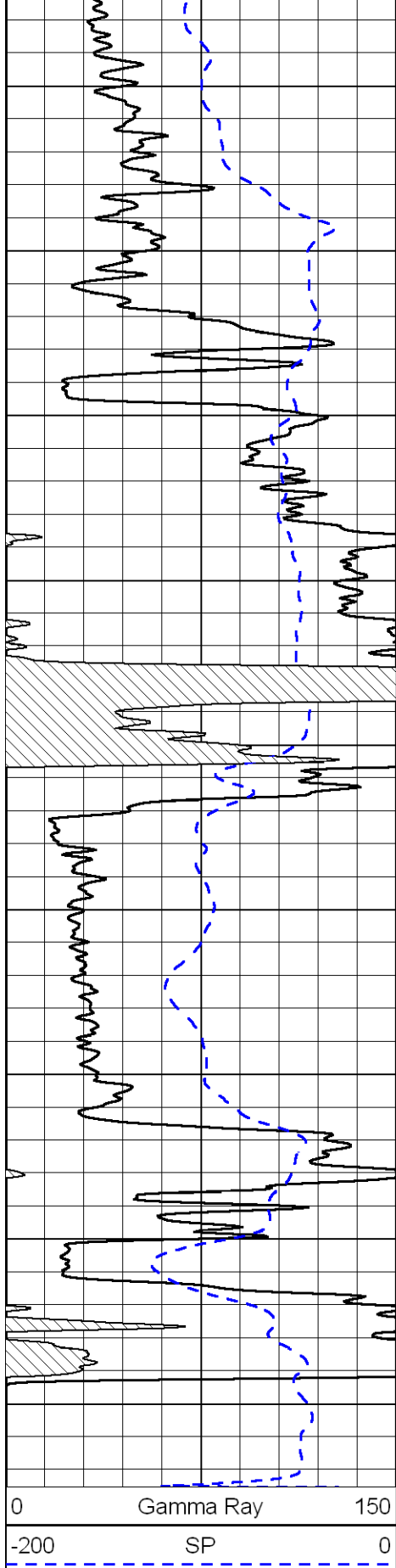

0 Gamma Ray 150
 -200 SP 0

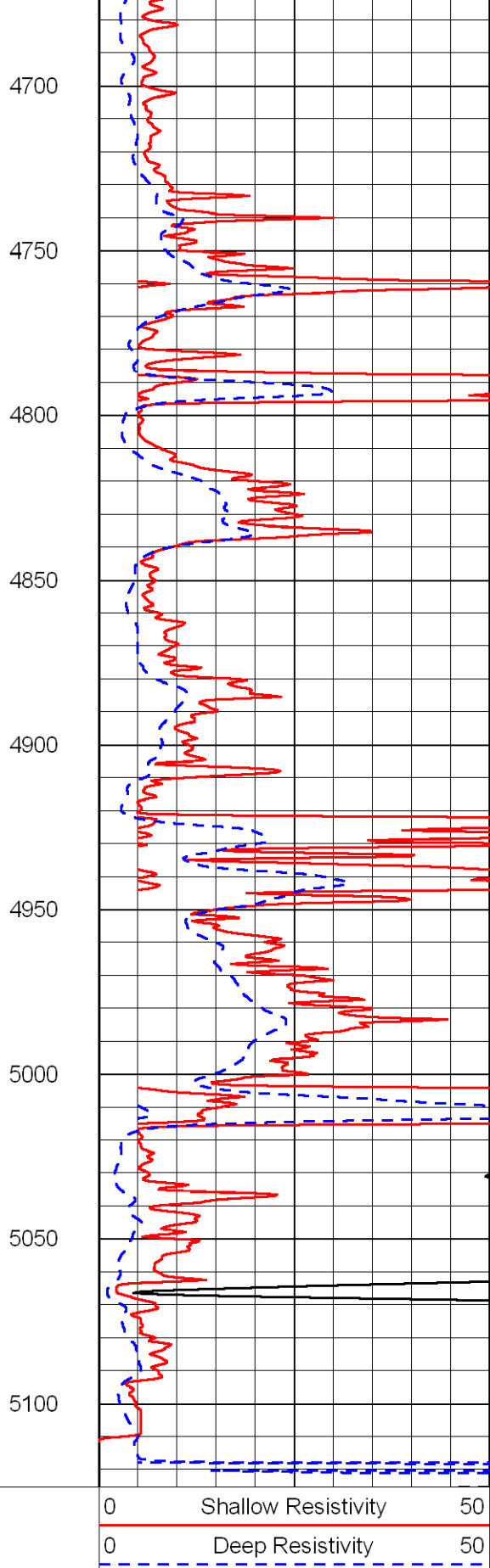

0 Shallow Resistivity 50
 0 Deep Resistivity 50

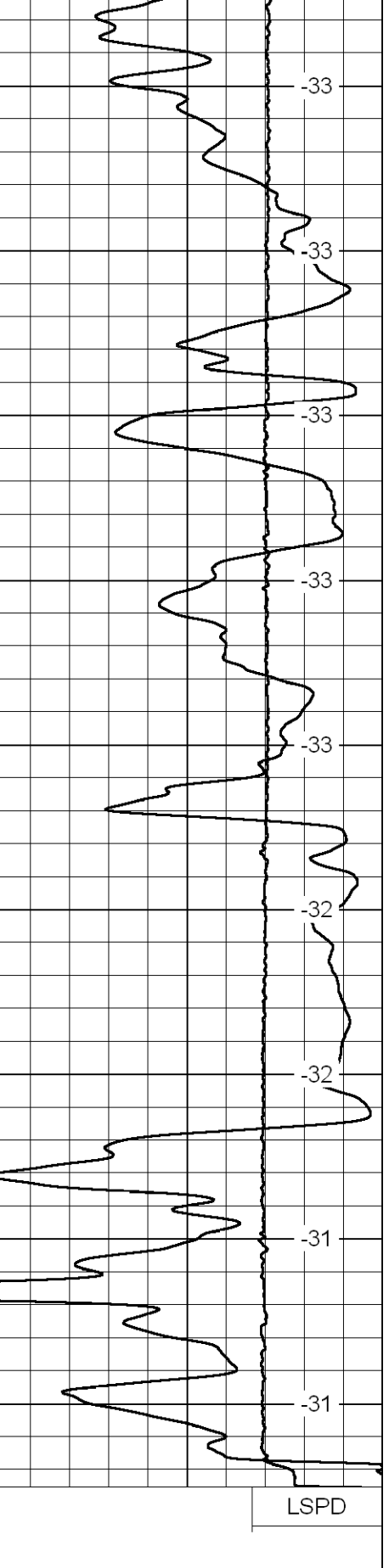

1000 Conductivity 0
 15000 Line Tension 0

50 Shallow Resistivity 500
 50 Deep Resistivity 500

Database File: berenhd.db
 Dataset Pathname: DIL/berstk
 Presentation Format: dil
 Dataset Creation: Wed Aug 11 11:28:58 2010
 Charted by: Depth in Feet scaled 1:240

0	Gamma Ray	150
-160	RXO/RT	40
-200	SP	0

0.2	Deep Resistivity	2000
0.2	Medium Resistivity	2000
0.2	Shallow Resistivity	2000
10000	Line Tension	0

LSPD

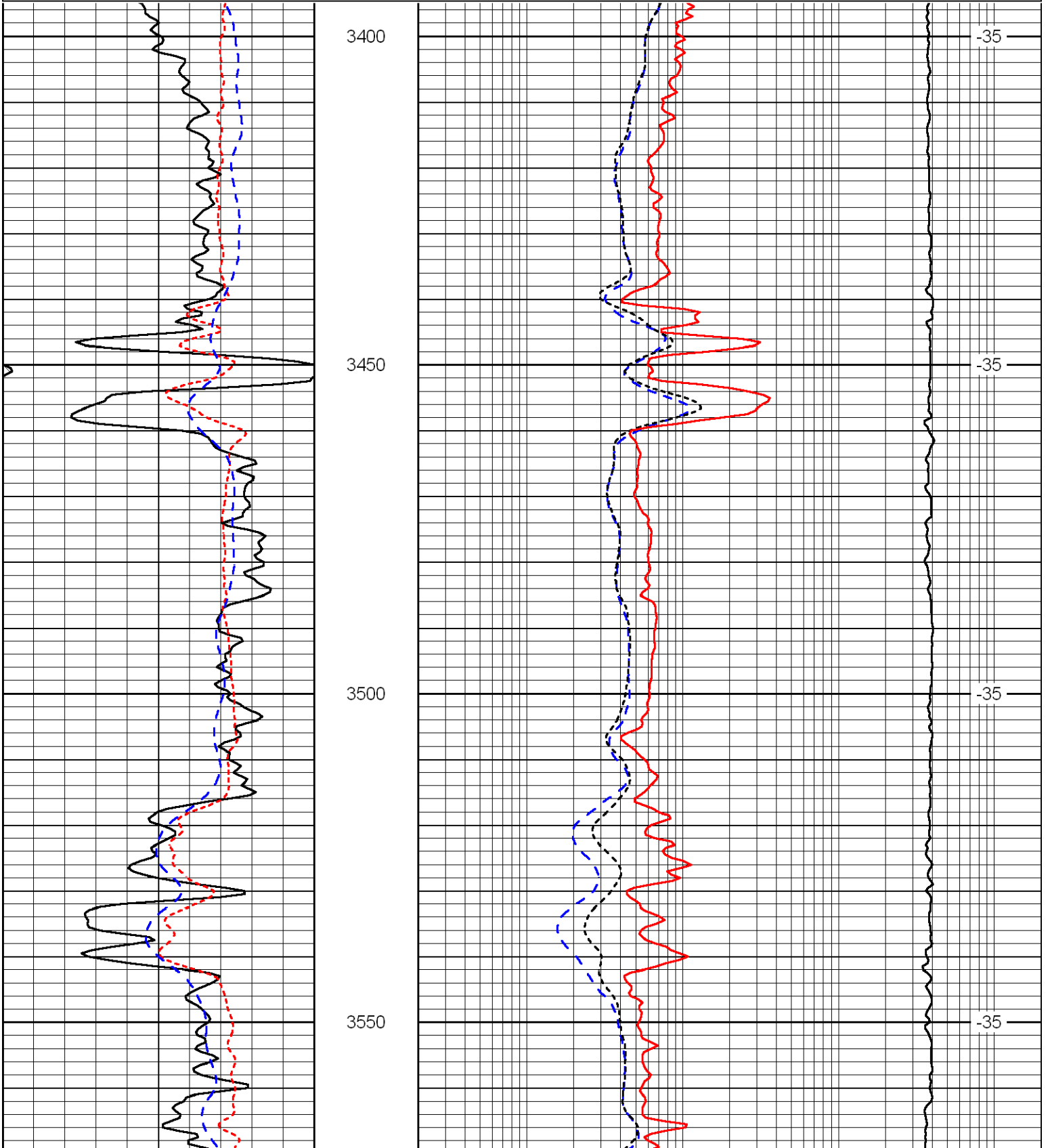

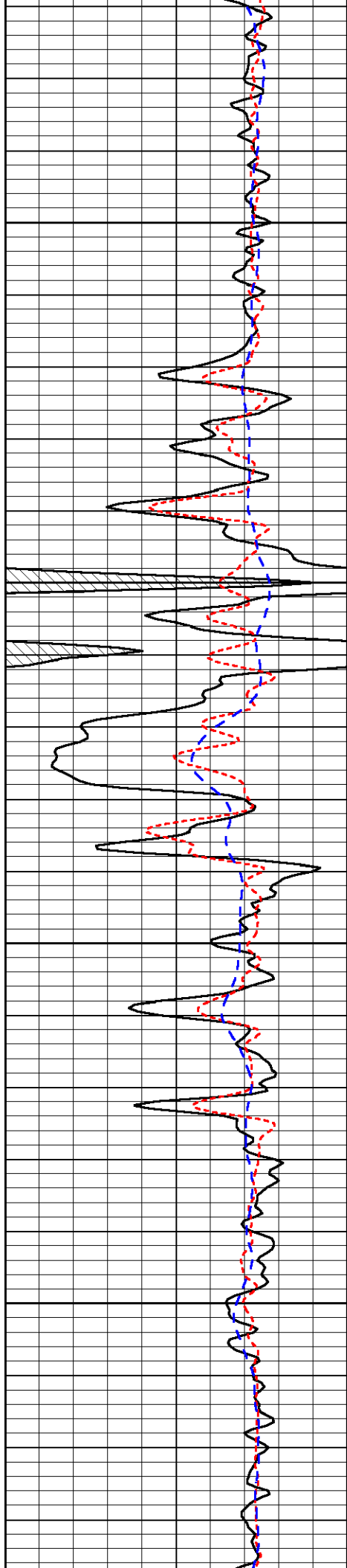

3600

3650

3700

3750

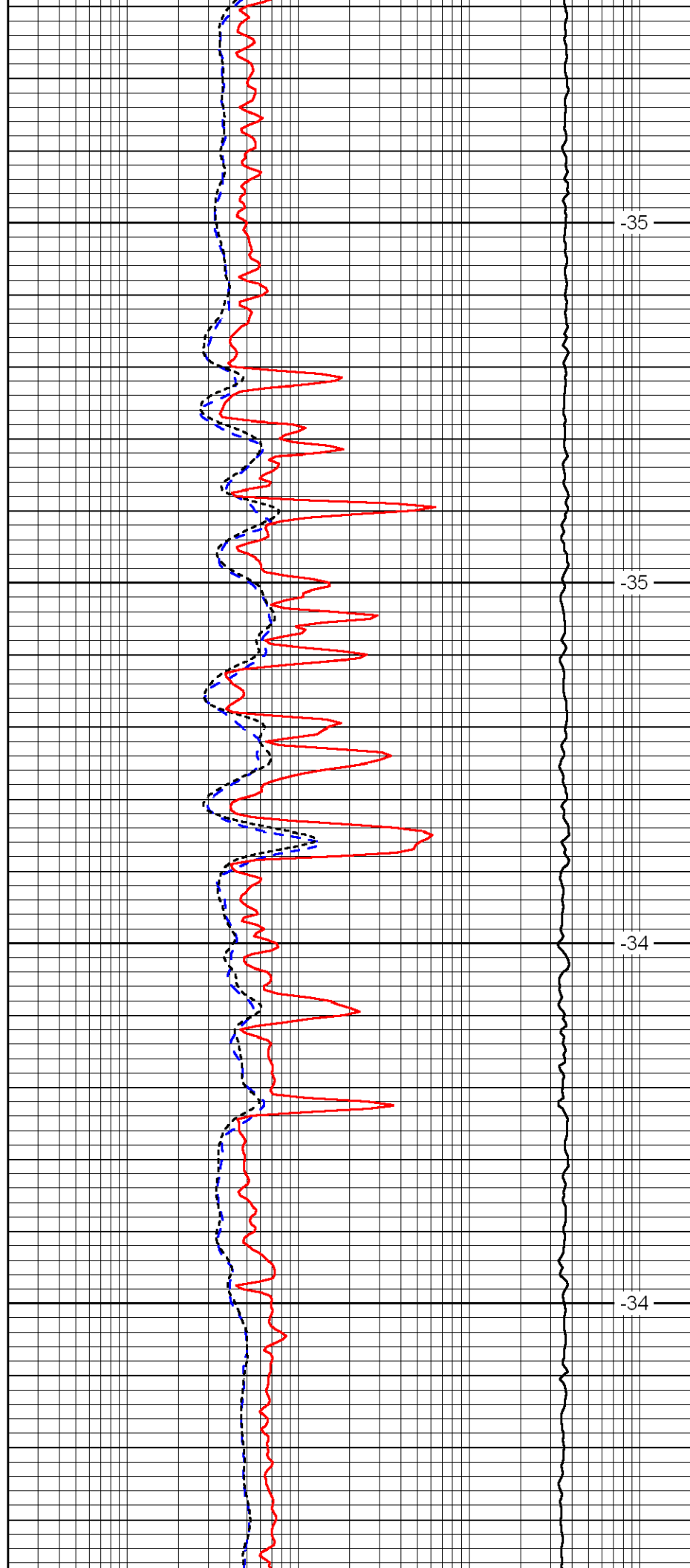

-35

-35

-34

-34

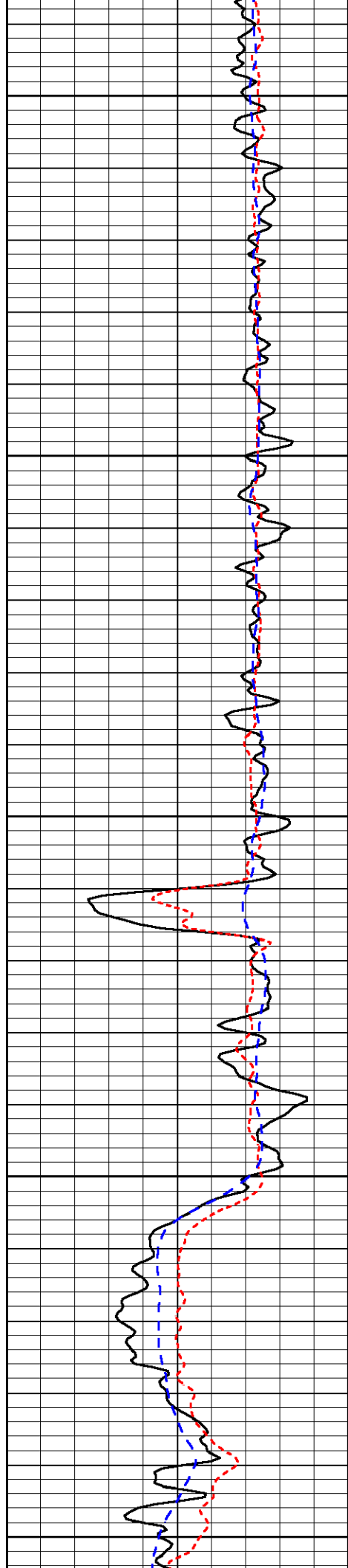

3800

3850

3900

3950

4000

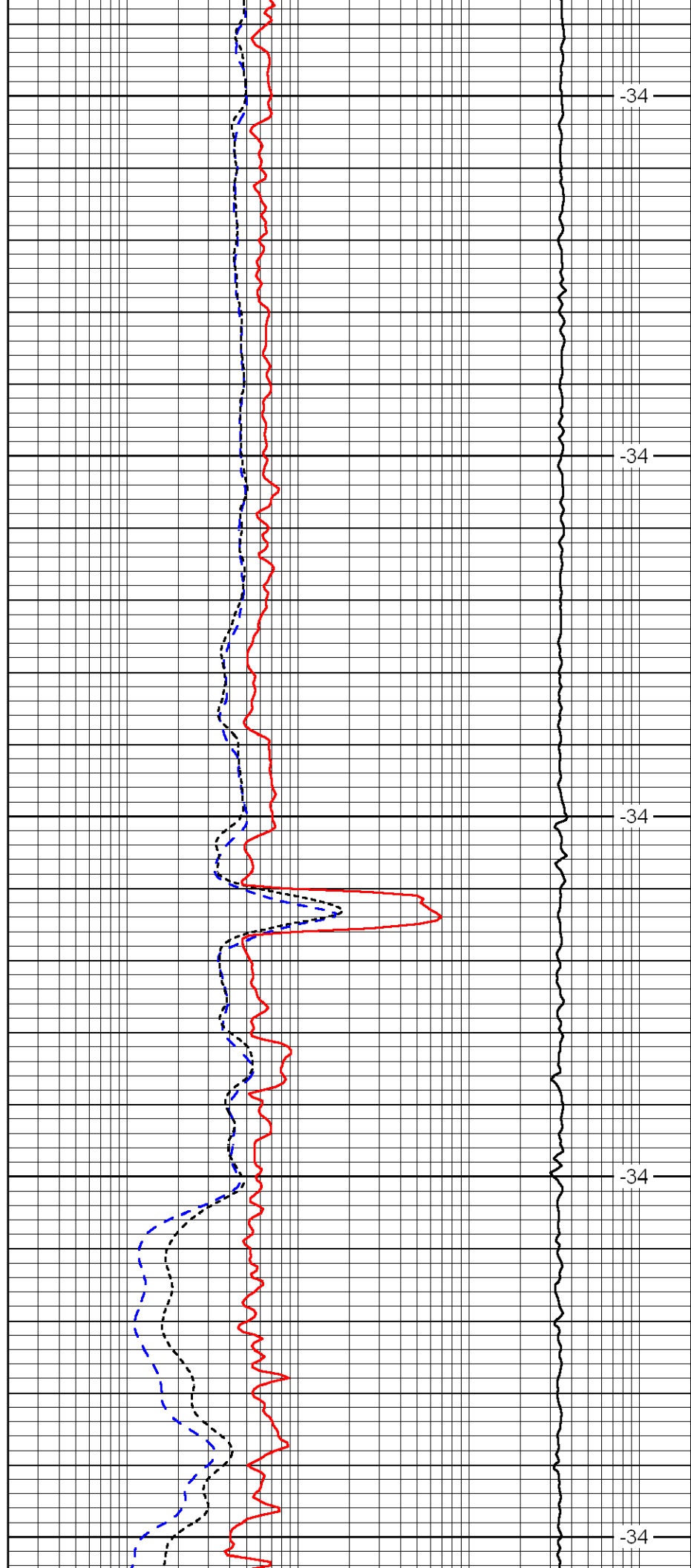

-34

-34

-34

-34

-34

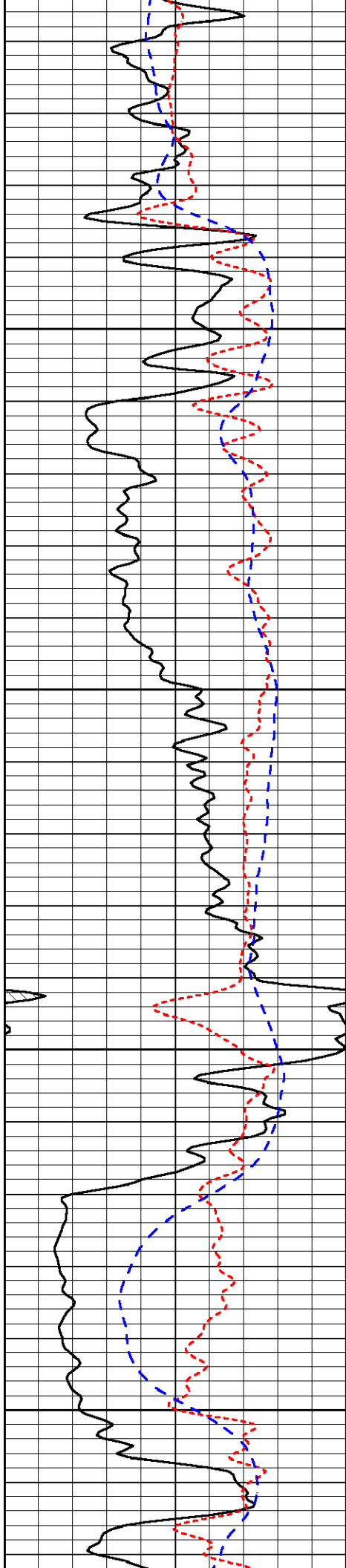

4050

4100

4150

4200

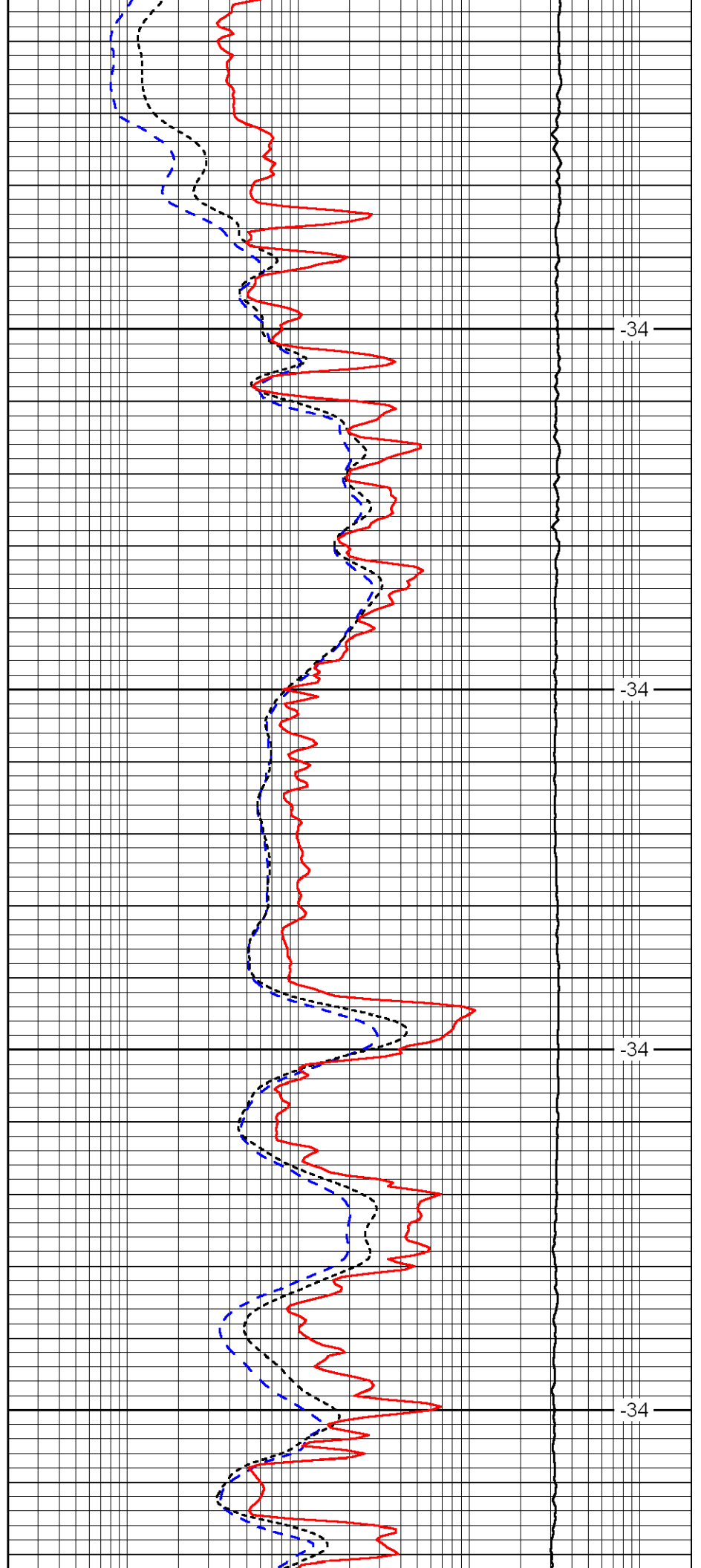

-34

-34

-34

-34

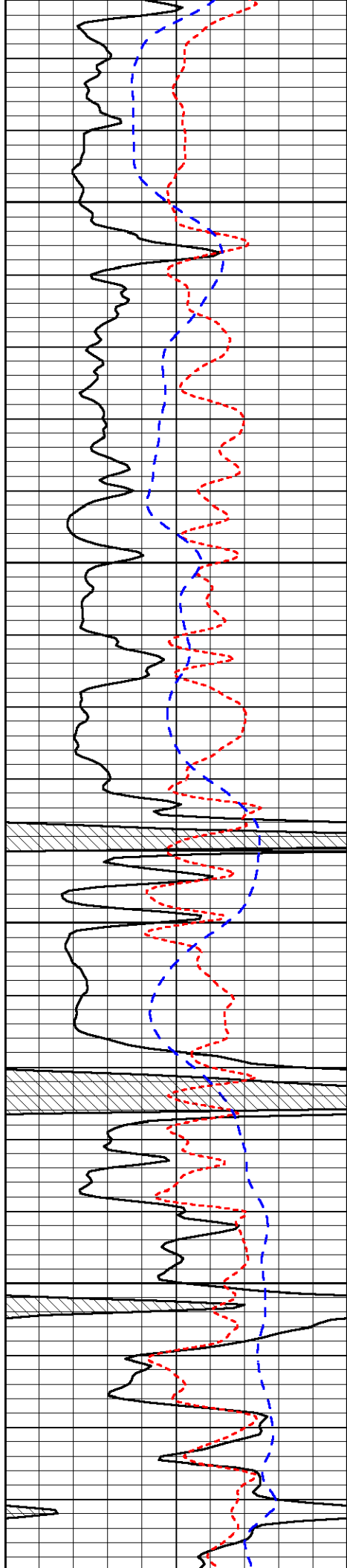

4250

4300

4350

4400

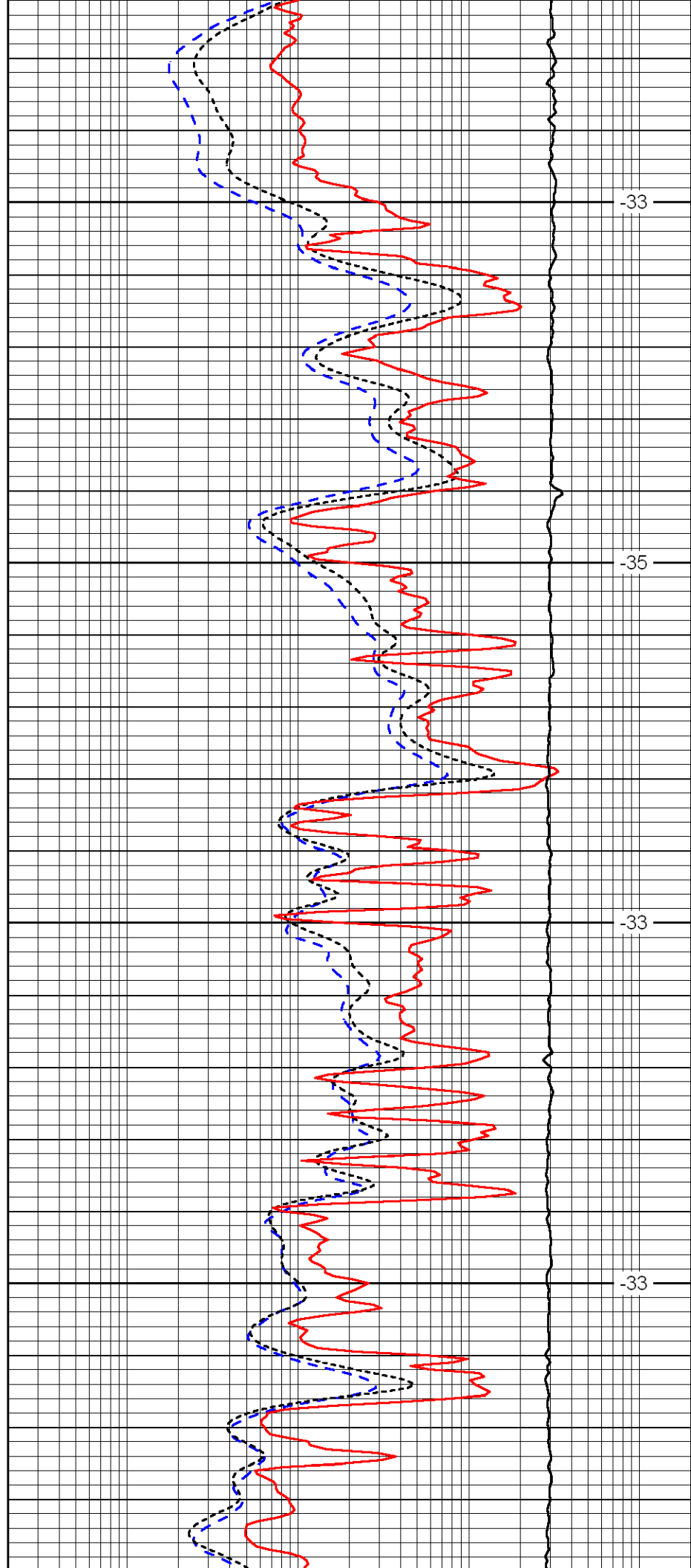

-33

-35

-33

-33

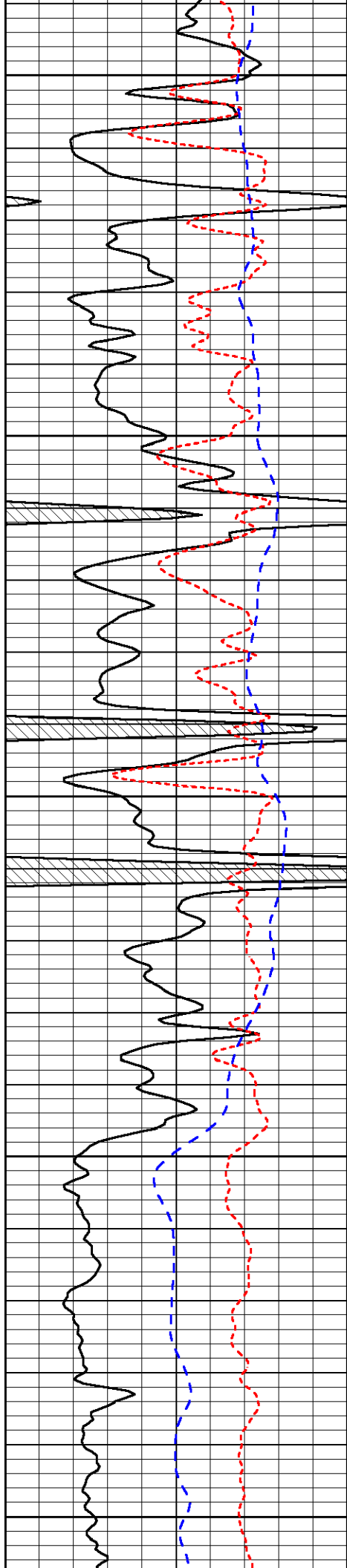

4450

4500

4550

4600

4650

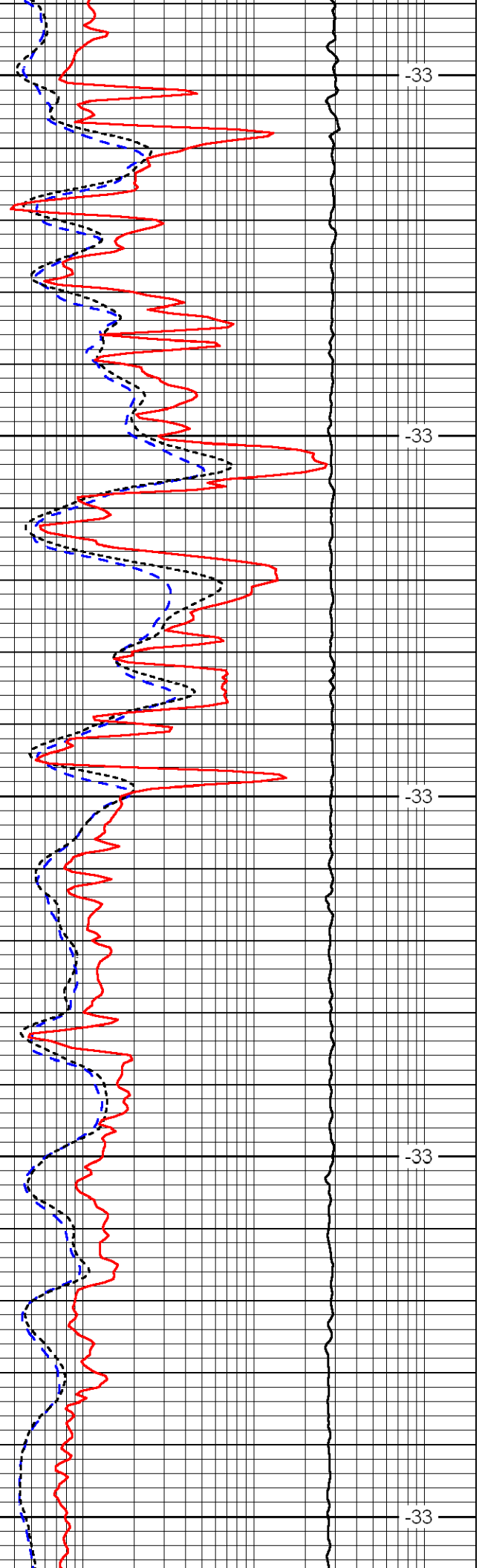

-33

-33

-33

-33

-33

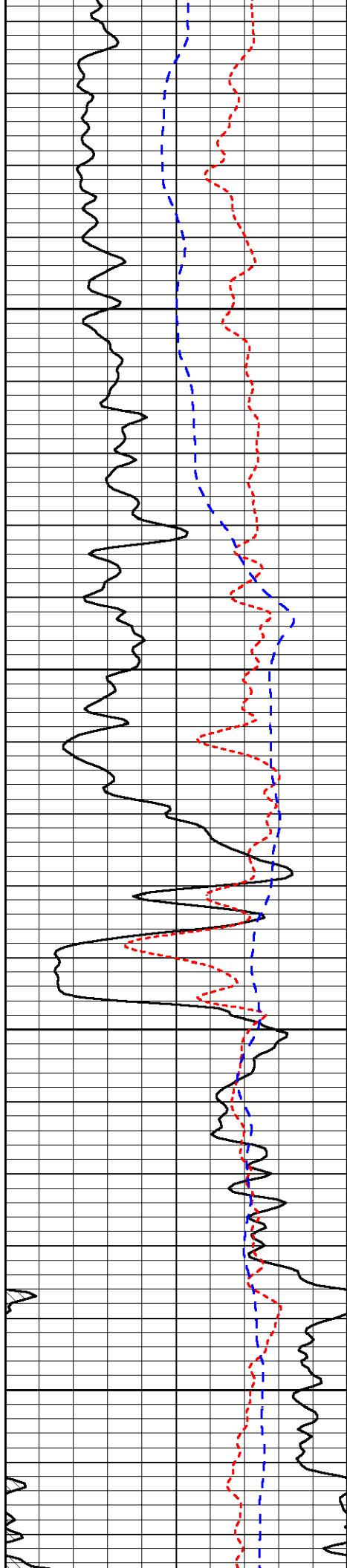

4700

4750

4800

4850

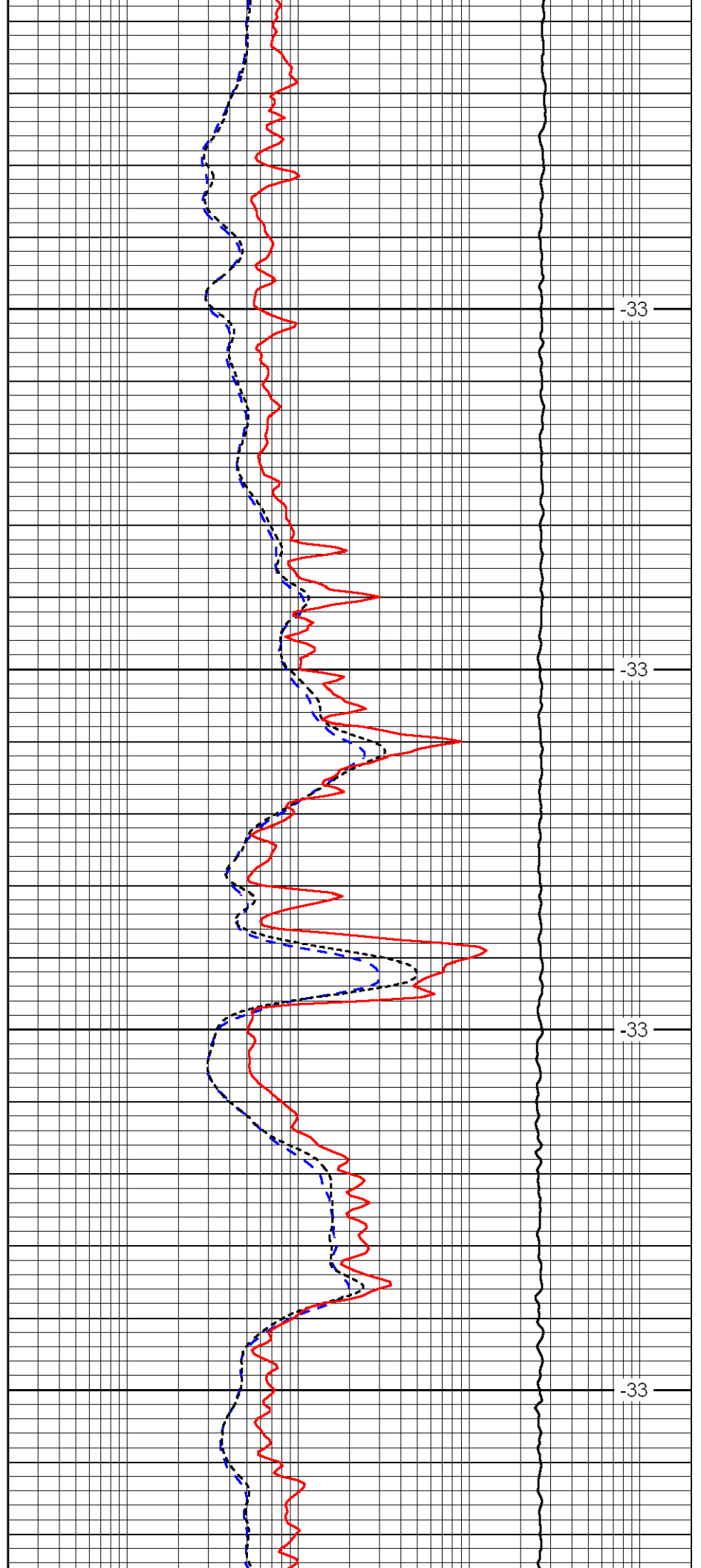

-33

-33

-33

-33

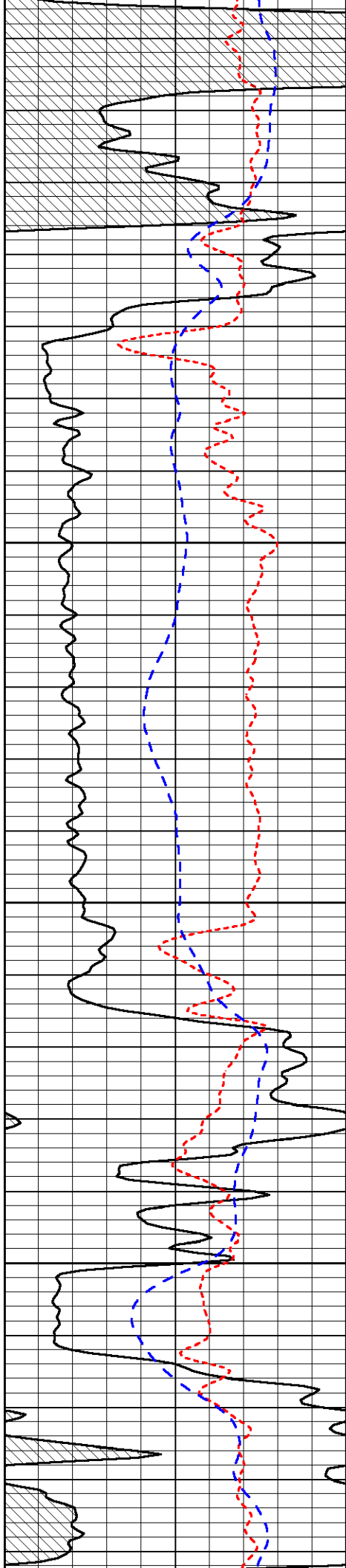

4900

4950

5000

5050

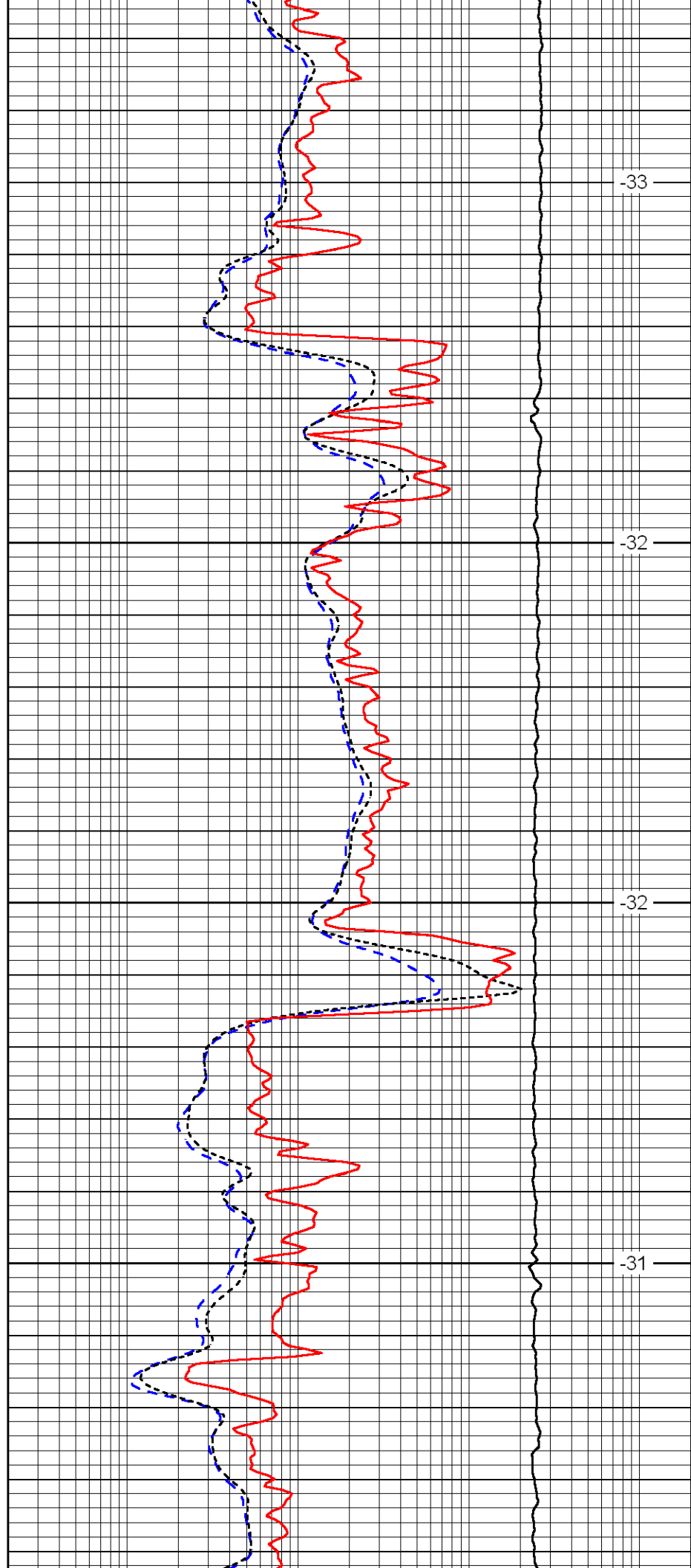

-33

-32

-32

-31

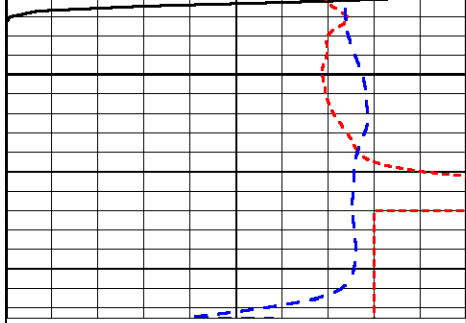

0	Gamma Ray	150
-160	RXO/RT	40
-200	SP	0

5100

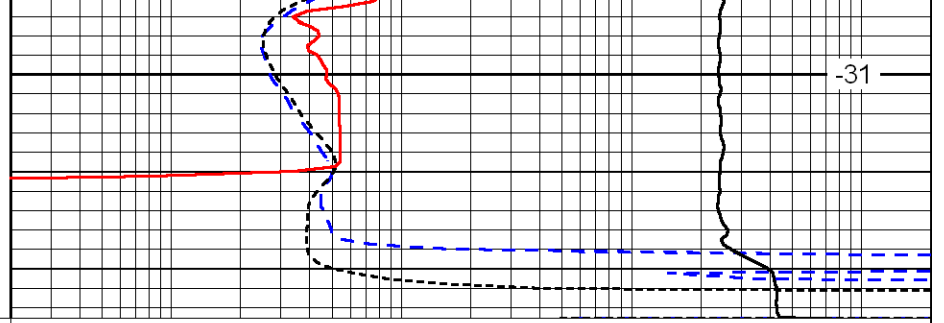

0.2	Deep Resistivity	2000
0.2	Medium Resistivity	2000
0.2	Shallow Resistivity	2000
10000	Line Tension	0

LSPD