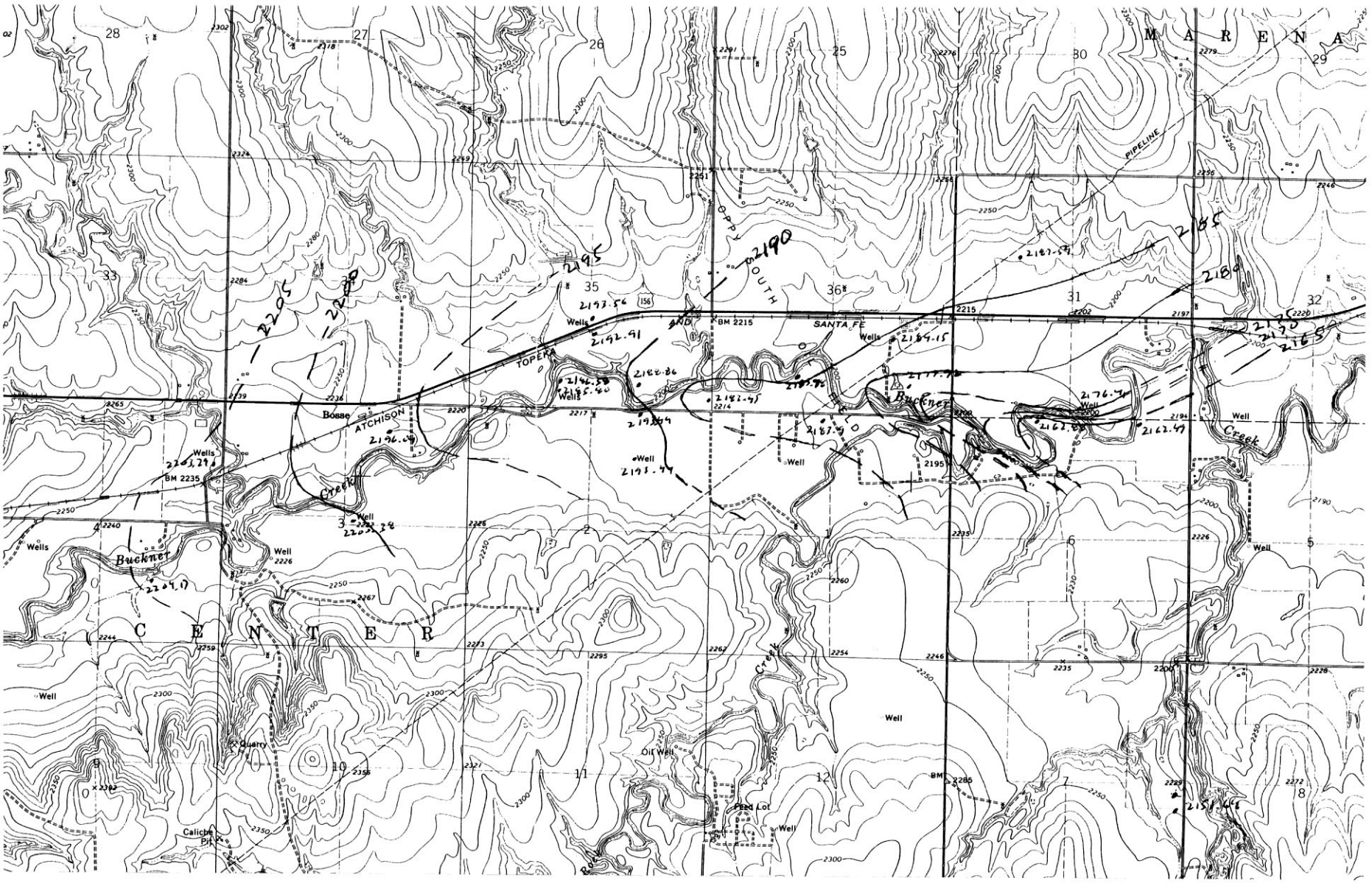


Figure 2. Configuration of the water-table surface in the alluvial aquifer of Buckner Creek from water-level measurements made in March 2000.