SURFICIAL GEOLOGY OF PAWNEE COUNTY, KANSAS

Geology by William C. Johnson and Terri L. Woodburn

Text, unit descriptions, and cross section by Charity M. Phillips-Lander

2015

Computer compilation and cartography by John W. Dunham, Christopher R. Bieker, Hillary C. Crabb, Scott T. Klopfenstein, Charity M. Phillips-Lander, R. Zane Price, Jorgina A. Ross, and Gerald Wright III

MAP M-114

Funded in part by the USGS National Cooperative Mapping Program and by the National Park Service

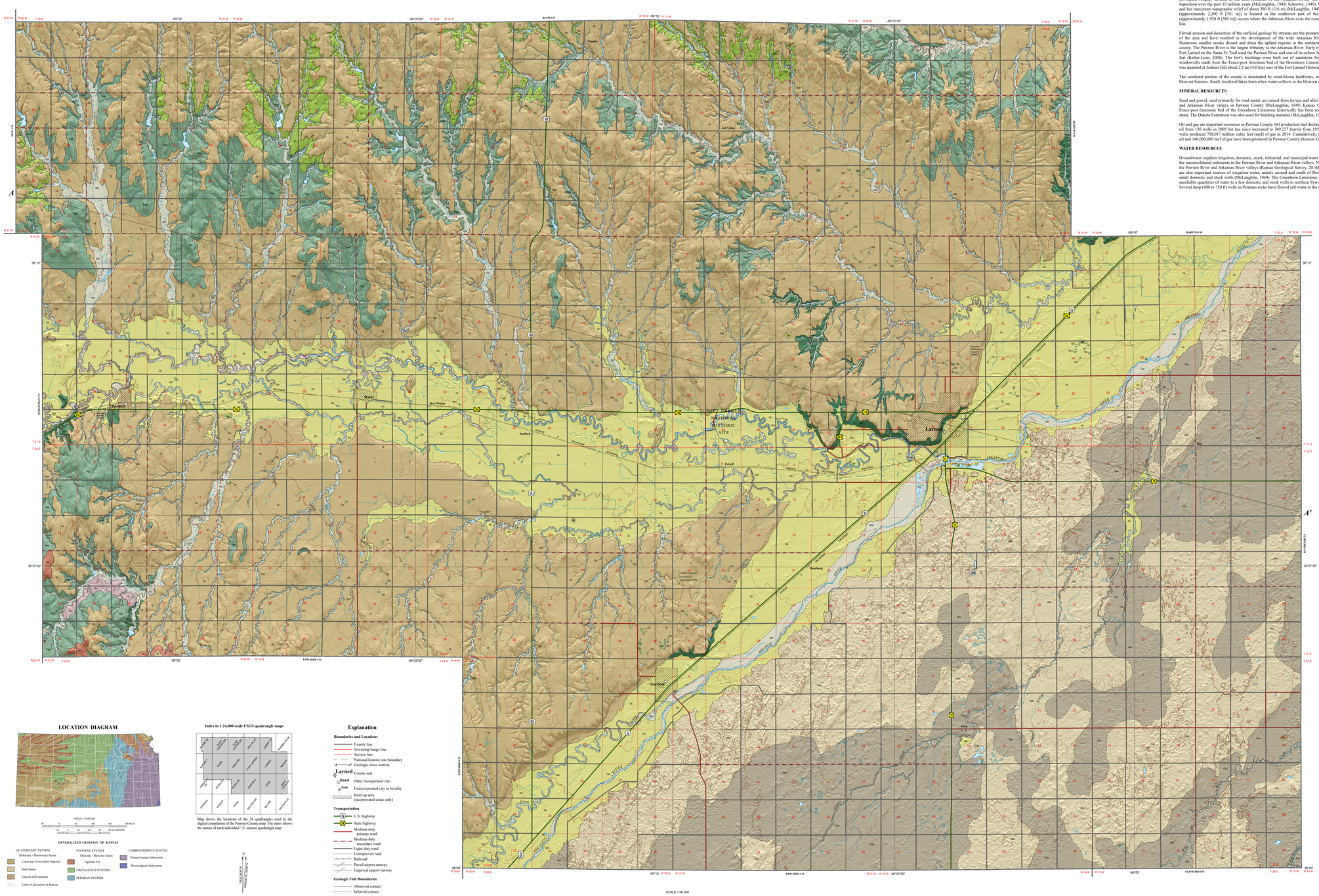
RUSH CO
BARTON CO
NESS CO
EDWARDS CO
STAFFORD CO
PAWNEE CO
Larned
Burdett
Garfield
Sanford
Frisbee
Rozel
Zook
Fawn
Walnut
Ash Valley
Sweetwater
Belle Plaine
Bootes
Sumner
Lincoln
Ellinwood
Albert
Trapp
Otis
Bushton
Claflin
Chase
Raymond
Groveland
Ft. Larned National Historic Site
Santa Fe Trail
Arkansas River
Walnut Creek
Big Bend
Rattlesnake Creek
Pawnee Rock
Sand Creek
Coon Creek
Cow Creek
Blood Creek
Rozel Creek
Pawnee River
Santa Fe
Atchison, Topeka & Santa Fe
Missouri Pacific
Chicago, Rock Island & Pacific
Kansas & Oklahoma Railroad
Frisbee Junction
Garfield Junction
Sanford Junction
Larned Junction
Burdett Junction
Rozel Junction
Zook Junction
Fawn Junction
Walnut Junction
Sweetwater Junction
Belle Plaine Junction
Bootes Junction
Sumner Junction
Lincoln Junction
Ellinwood Junction
Albert Junction
Trapp Junction
Otis Junction
Bushton Junction
Claflin Junction
Chase Junction
Raymond Junction
Groveland Junction
Ash Valley Junction
Pawnee Rock Junction
Big Bend Junction
Rattlesnake Junction
Coon Creek Junction
Cow Creek Junction
Blood Creek Junction
Rozel Creek Junction
Pawnee River Junction
Santa Fe Junction
Walnut Creek Junction
Sand Creek Junction
Arkansas River