Wesatch 'A' 21 (35-191-22517) T: 32S R: 2E S: 23
Latitude: 37.2504 Longitude: -97.1707 Elevation (GL): 1778.8 Depth: 2624.8

Depth | Stratigraphic Units: Members, Formations, Group, Subgroup, Stage, Series, Era | Rock Color | Lithology: Rock Column, Gamma Ray, Porosity, Permeability, Density, Porosity, Resistivity | Remarks

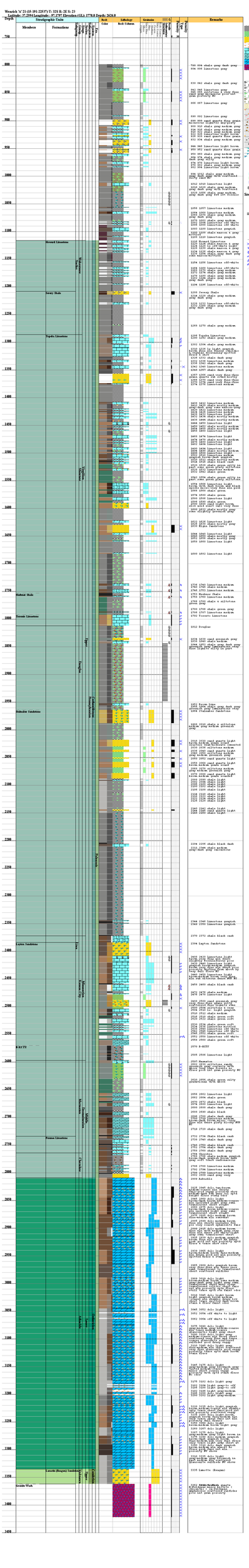
Howard Limestone
Topeka Limestone
Heebner Shale
Toronto Limestone
Lansing-Kansas City Groups
Stanton Limestone
Winterset Limestone
Cherokee Shale
Marmaton Group
Desmoinesian
Atokan
Morrowan
Virgilian
Missourian
Pennsylvanian
Upper
Middle
Lower
Permian
Wolfcampian
Leonardian
Guadalupian
Ochoan
Lopez Formation
Council Grove Group
Chase Group
Sumner Group
Wellington Formation
Ninnescah Shale
Pearson Limestone
Clearwater
Lansing Group
Douglas Group
Shawnee Group
Wabaunsee Group
Zeandale Formation
Eskridge Shale
Grandhaven Limestone
Bonner Springs Shale
Tarkio Limestone
Elmont Limestone
Innsbrook Limestone
Eiss Limestone
Blackjack Creek Limestone
Foraker Limestone
Josephine Creek Limestone
Valeda Limestone
Stanton Limestone
Lecompton Limestone
Kanwaka Shale
Oread Limestone
Haskell Limestone
Plattsburg Limestone
Vinland Shale
Iatan Limestone
Stalnaker Limestone
Eudora Shale
Westerville Limestone
Williams Creek Shale
Weir-Pitt Coal
Bevier Coal
Fleming Coal
Croweburg Coal
Mineral Coal
Tebo Creek Limestone
Perry Creek Limestone
Verdigris Limestone
Inola Limestone
Curzon Coal
Prue Sandstone
Skinner Sandstone
Verdigris Limestone
Pink Limestone
Cherokee Shale
Labette Shale
Fort Scott Limestone
Burgess Shale
Osage Limestone
Warsaw Limestone
Keokuk Limestone
Burlington Limestone
Elgin Sandstone
Chattanooga Shale
Hunton Group
Viola Limestone
Simpson Group
Arbuckle Group
Reagan Sandstone
Granite Wash
Granite Wash
Granite Wash