O'Connell 2
33.433.00109
Lat: 37.630011
Long: -89.139083
Elev: (GR) 396.68

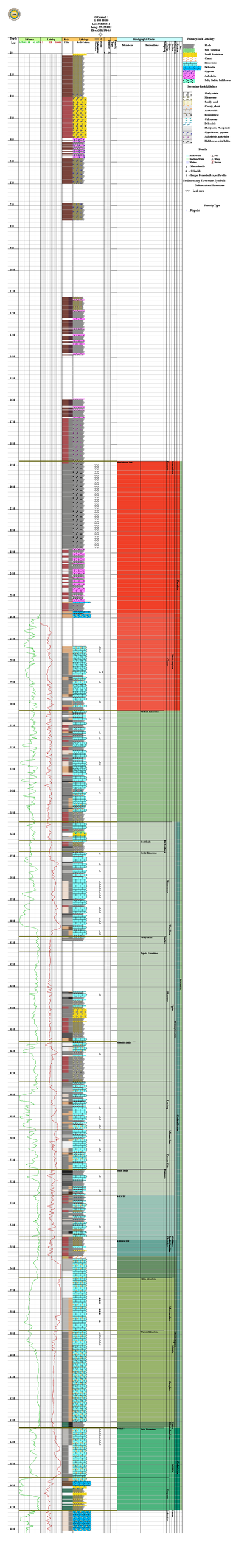
Depth
Log
Reference
GR 0 API 150
CP 6 CP 16
Lumby
0.1 Ω.m 1000
Rock
Color
Lithology
Rock Column
Stratigraphic Units
Members
Formations
Primary Rock Lithology
Shale
Silt, Siltstone
Sand, Sandstone
Chert
Limestone
Dolomite
Gypsum
Anhydrite
Salt, Halite, halilthrose
Secondary Rock Lithology
Shale, shale
Microcrear
Sandy, sand
Cherty, chert
Anthracite
Sucrilthrose
Calcareous
Dolomitic
Phosphate, Phosphatic
Gypsiferous, gypsum
Anhydritic, anhydritic
Halilthrose, salt, halite
Fossils
Brach Wram
Bryozoan Wram
Wramo
L.s. - Macrofossils
- Crinoids
- Larger Foraminifera, or forulin
Sedimentary Structure Symbols
Deformational Structures
Load cast
Porosity Type
- Fingerprint
Mississippian
Chesterian
Meramecian
Osagean
Kinderhookian
Devonian
Upper
Middle
Lower
Silurian
Ordovician
Cambrian
Precambrian
Middle Cambrian
Lower Cambrian
Paleozoic
Mississippian Sub
Ste. Genevieve
Fredonia Limestone
Renault Limestone
Aux Vases
Cypress
Bethel Limestone
Reed Shale
Downeys Bluff
Fort Scott
Bethel Limestone
Renault Limestone
Aux Vases
Cypress
Jerry Shale
Degonia Limestone
Clear Creek
Joppa Limestone
Hidden Valley Shale
Palestine Sandstone
Walters Shale
Menard Limestone
Kinkaid Limestone
Beaver Creek Limestone
Levias Limestone
Karnak Limestone
Vienna Limestone
Tar Springs Sandstone
Glen Dean Limestone
Hardinsburg Sandstone
Cypress Sandstone
Paint Creek Shale
Bethel Sandstone
Ste. Genevieve Limestone
Fort Payne Chert
Devonian
Upper
Middle
Lower
Silurian
Ordovician
Cambrian
Precambrian
Middle Cambrian
Lower Cambrian
Paleozoic
Maquoketa Shale
Galena Dolomite
Plattin Limestone
Joachim Dolomite
Dutchtown Limestone
Kimmswick Limestone
Fernvale Limestone
Cape Limestone
Bainbridge Limestone
Cape Limestone
Bainbridge Limestone
Fernvale Limestone
Kimmswick Limestone
Dutchtown Limestone
Joachim Dolomite
Plattin Limestone
Galena Dolomite
Maquoketa Shale
Ordovician
Silurian
Devonian
Mississippian
Paleozoic
Precambrian
Lower Cambrian
Middle Cambrian
Cambrian